New York Yankees - 1999

| Batter | 1 | 2 | 3 | 4 | 5 | 6 | 7 | 8 | 9 | AB | R | H | RBI | BB | SO | LOB |
|---|---|---|---|---|---|---|---|---|---|---|---|---|---|---|---|---|
| Chuck Knoblauch, R (1, 4) | C B B B X<br>3-1 G6-3 ① | B B C C B F B<br>4-2 BB 2 HBP BB | | C X<br>0-1 F8 ② | | | C F B B F X<br>2-2 L8 ② | | | 3 | 0 | 0 | 0 | 1 | 0 | 0 |
| 2 Derek Jeter, R (1, 6)<br>OBP: 1.000, SLG: 2.000 | X<br>0-0 E 1B 1B | B F P H<br>3-1 BB 1-2 HBP | | C S B F X<br>1-2 CS 1B | | | F B B F B X<br>3-2 HR | | | 3 | 2 | 3 | 1 | 0 | 0 | 0 |
| Paul O'Neill, L (1, 9) | 1 SAFE C X<br>0-1 E4 BB 1B 1-2 | B F B B B<br>4-1 1-2 2-3 BB | | 1 SAFE<br>0-0 CS ③ 1-2 | F B X<br>1-1 P2 ① | | S F X<br>0-2 F7 ③ | | | 3 | 0 | 0 | 0 | 1 | 0 | 1 |
| Bernie Williams, S (1, 8)<br>OBP: 0.250, SLG: 0.250 | B X<br>1-0 BB 1-2 2-H 1B | X<br>0-0 G1-3 ③ | | | X<br>0-0 F7 ② | | | X<br>0-0 G3 ① | | 4 | 0 | 1 | 1 | 0 | 0 | 3 |
| Tino Martinez, L (1, 3) | C B S F C<br>1-3 K ② | | C X<br>0-1 P3 ① | | B B X<br>2-0 G4-3 ③ | | | B C X<br>1-1 G3-1 ② | | 4 | 0 | 0 | 0 | 0 | 1 | 2 |
| Chili Davis, S (1, 10)<br>OBP: 0.750, SLG: 2.000 | F B B B F B<br>4-2 1-2 2-3 BB | | X<br>0-0 HR | | | B B B X<br>3-0 G3-1 ① | | S B F B B B<br>4-2 BB | | 2 | 1 | 1 | 1 | 2 | 0 | 0 |
| Ricky Ledee, L (1, 7) | C B B S C<br>2-3 K ③ | | S S B F B C<br>2-3 K ② | | | S F S<br>0-3 K ② | | C X<br>0-1 G6-3 ③ | | 4 | 0 | 0 | 0 | 0 | 3 | 4 |
| Scott Brosius, R (1, 5) | | C T F X<br>0-2 F8 ① | S C B S<br>1-3 K ③ | | | B C X<br>1-1 F9 ③ | | | | 3 | 0 | 0 | 0 | 0 | 1 | 0 |
| Joe Girardi, R (1, 2) | | X<br>0-0 P6 ② | | B C F S<br>1-3 K2-3 ① | | | X<br>0-0 G6-3 ① | | | 3 | 0 | 0 | 0 | 0 | 1 | 0 |
| Inning Stats | R: 1 E: 1 K: 2 S: 15 H: 2 LOB: 3 BB: 1 P: 26 | R: 0 E: 0 K: 0 S: 12 H: 0 LOB: 3 BB: 2 P: 22 | R: 1 E: 0 K: 2 S: 10 H: 1 LOB: 0 BB: 0 P: 13 | R: 0 E: 0 K: 1 S: 9 H: 1 LOB: 0 BB: 0 P: 11 | R: 0 E: 0 K: 0 S: 4 H: 0 LOB: 0 BB: 0 P: 7 | R: 0 E: 0 K: 1 S: 6 H: 0 LOB: 0 BB: 0 P: 10 | R: 1 E: 0 K: 0 S: 11 H: 1 LOB: 0 BB: 0 P: 16 | R: 0 E: 0 K: 0 S: 7 H: 0 LOB: 1 BB: 1 P: 12 | | 1B: 3 2B: 0 3B: 0 HR: 2 | SF: 0 SAC: 0 DP: 0 HBP: 1 | | | | | |

# TOP

## New York Yankees @ Oakland Athletics

Network Associates Coliseum, Oakland, CA

Mon Apr 05 1999, 10:35 PM EDT

Att. 46,380 - Cloudy - 51 F

livebaseballscorecards.com

| | |
|---|---|
| AB | 29 |
| R | 3 |
| H | 5 |
| RBI | 3 |
| BB | 4 |
| SO | 6 |
| LOB | 10 |

| PITCHER | | IP | WLS | BF | H | R | ER | SO | BB | IBB | HBP | BLK | WP | HR | S | P | ERA | WHIP |
|---|---|---|---|---|---|---|---|---|---|---|---|---|---|---|---|---|---|---|
| Gil Heredia, R<br>ERA: 1.5 | (1, 1) | 6.0 | | 26 | 4 | 2 | 1 | 6 | 3 | 0 | 1 | 0 | 0 | 1 | 56 | 89 | 1.50 | 1.167 |
| T.J. Mathews, R<br>ERA: 4.5 | (7, 1) | 2.0 | W | 8 | 1 | 1 | 1 | 0 | 1 | 0 | 0 | 0 | 0 | 1 | 18 | 28 | 4.50 | 1.000 |

| PITCHER | IP | WLS | BF | H | R | ER | SO | BB | IBB | HBP | BLK | WP | HR | S | P | ERA | WHIP |
|---|---|---|---|---|---|---|---|---|---|---|---|---|---|---|---|---|---|

| Batter | 1 | 2 | 3 | 4 | 5 | 6 | 7 | 8 | 9 | AB | R | H | RBI | BB | SO | LOB |
|---|---|---|---|---|---|---|---|---|---|---|---|---|---|---|---|---|
| Tony Phillips, S (1, 4)<br>OBP: 0.500, SLG: 1.333 | X<br>0-0 ①<br>G3 | | C C C<br>0-3 ②<br>K | | 1 SAFE S B X<br>1-1<br>1-H<br>HR | | B B B C B<br>4-1<br>1B<br>G6-3<br>BB | | | 3 | 2 | 1 | 2 | 1 | 1 | 0 |
| Jason McDonald, S (1, 8)<br>OBP: 0.750, SLG: 0.667<br>(8, 7) | X<br>0-0 ②<br>G4-3 | | X<br>0-0<br>S<br>1B | | S F B B B F B<br>4-2<br>1B<br>BB | | 1 SAFE 1 SAFE B B 1 SAFE X<br>2-0<br>G6-3<br>1-3<br>1B<br>1B | | | 3 | 1 | 2 | 0 | 1 | 0 | 0 |
| Jason Giambi, L (1, 10)<br>OBP: 0.500, SLG: 0.333 | B B B B<br>4-0<br>BB<br>BB | | 1 SAFE B C B B C S<br>3-3 ③<br>K<br>1-2 | | 1 SAFE 1 SAFE 1 SAFE S B S X<br>1-2<br>1B | | B X<br>1-0 ②<br>G6-3<br>2-3<br>3-H | | | 3 | 0 | 1 | 1 | 1 | 1 | 2 |
| Matt Stairs, L (1, 9)<br>OBP: 0.500, SLG: 0.333 | C B B B S B<br>4-2<br>1-2<br>BB | | | S C B S<br>1-3 ①<br>K | F F S<br>0-3 ③<br>K | | C B B X<br>2-1<br>2B<br>1B<br>3-H | | | 3 | 1 | 1 | 1 | 1 | 2 | 2 |
| John Jaha, R (1, 3)<br>OBP: 0.250, SLG: 0.500<br>Ryan Christenson, R (7, PR)<br>(8, 8) | B C B B X<br>3-1 ③<br>P8 | | | C S B B X<br>2-2 ②<br>G6-3 | | B S B S B X<br>3-2 ①<br>P4 | 1 SAFE C 1 SAFE C B X<br>1-2<br>1-H<br>2B | | | 4<br>0 | 0<br>0 | 1<br>0 | 1<br>0 | 0<br>0 | 0<br>0 | 2<br>0 |
| Ben Grieve, L (1, 7)<br>OBP: 0.250, SLG: 0.250<br>Olmedo Saenz, R (8, 3) | | X<br>0-0 ①<br>F7 | | C B S C<br>1-3 ③<br>K | | X<br>0-0<br>FC5-4<br>1B | B F X<br>1-1 ③<br>F7 | | | 4<br>0 | 0<br>0 | 1<br>0 | 0<br>0 | 0<br>0 | 1<br>0 | 1<br>0 |
| 3 Eric Chavez, L (1, 5) | | C S B S<br>1-3 ②<br>K | | | X<br>0-0 ①<br>G3-1 | B F X<br>1-1 ②<br>F8 | | C B C X<br>1-2 ①<br>G4-1 | | 4 | 0 | 0 | 0 | 0 | 1 | 1 |
| A.J. Hinch, R (1, 2) | | C B S C<br>1-3 ③<br>K | | | B F B C S<br>2-3 ②<br>K | B X<br>1-0 ③<br>FC5-4<br>1-2f | | B B X<br>2-0 ②<br>G1-3 | | 4 | 0 | 0 | 0 | 0 | 2 | 1 |
| Miguel Tejada, R (1, 6) | | | C S B F F B X<br>2-2 ①<br>F9 | | B B C S B B<br>4-2<br>HR<br>BB | | B F X<br>1-1 ①<br>G1-3 | C B X<br>1-1 ③<br>P4 | | 3 | 1 | 0 | 0 | 1 | 0 | 0 |
| Inning Stats | R: 0 E: 0 K: 0 S: 6<br>H: 0 LOB: 2 BB: 2 P: 17 | R: 0 E: 0 K: 2 S: 7<br>H: 0 LOB: 0 BB: 0 P: 9 | R: 0 E: 0 K: 2 S: 12<br>H: 1 LOB: 1 BB: 0 P: 17 | R: 0 E: 0 K: 2 S: 9<br>H: 0 LOB: 0 BB: 0 P: 13 | R: 2 E: 0 K: 2 S: 17<br>H: 2 LOB: 2 BB: 2 P: 29 | R: 0 E: 0 K: 0 S: 7<br>H: 1 LOB: 1 BB: 0 P: 12 | R: 3 E: 0 K: 0 S: 12<br>H: 3 LOB: 1 BB: 1 P: 24 | R: 0 E: 0 K: 0 S: 6<br>H: 0 LOB: 0 BB: 0 P: 10 | | 1B: 5 2B: 1 3B: 0 HR: 1<br>SF: 0 SAC: 0 DP: 0 HBP: 0 | | | | | | |

| PITCHER | | IP | WLS | BF | H | R | ER | SO | BB | IBB | HBP | BLK | WP | HR | S | P | ERA | WHIP |
|---|---|---|---|---|---|---|---|---|---|---|---|---|---|---|---|---|---|---|
| Roger Clemens, R<br>ERA: 4.26 | (1, 1) | 6.1 | | 28 | 4 | 3 | 3 | 8 | 5 | 0 | 0 | 0 | 0 | 1 | 61 | 105 | 4.26 | 1.421 |
| Mike Stanton, L<br>ERA: 54.0 | (7, 1) | 0.1 | L | 3 | 2 | 1 | 1 | 0 | 0 | 0 | 0 | 0 | 0 | 0 | 4 | 9 | 27.00 | 6.000 |
| Jeff Nelson, R<br>ERA: | (7, 1) | 1.1 | | 5 | 1 | 1 | 1 | 0 | 0 | 0 | 0 | 0 | 0 | 0 | 11 | 17 | 6.75 | 0.750 |

| PITCHER | IP | WLS | BF | H | R | ER | SO | BB | IBB | HBP | BLK | WP | HR | S | P | ERA | WHIP |
|---|---|---|---|---|---|---|---|---|---|---|---|---|---|---|---|---|---|

# BOTTOM

# New York Yankees @ Oakland Athletics

Network Associates Coliseum, Oakland, CA

Mon Apr 05 1999, 10:35 PM EDT

Att. 46,380 - Cloudy - 51 F

livebaseballscorecards.com

| | |
|---|---|
| AB | 31 |
| R | 5 |
| H | 7 |
| RBI | 5 |
| BB | 5 |
| SO | 8 |
| LOB | 9 |

| | | | |
|---|---|---|---|
| WP: 0 | PB: 0 | SB: 1 | CS: 0 |
| PA: 36 | | | |

| Batter | 1 | 2 | 3 | 4 | 5 | 6 | 7 | 8 | 9 | AB | R | H | RBI | BB | SO | LOB |
|---|---|---|---|---|---|---|---|---|---|---|---|---|---|---|---|---|
| Chuck Knoblauch, R (1, 4)<br>OBP: 0.444, SLG: 0.286 | 0-0<br>2<br>3B<br>1B | 1-0 ②<br>F8 | | 2-2 ③<br>G1-3 | | | 4-1<br>2<br>FC4-6<br>BB | | 1-1<br>2<br>1B<br>2B<br>1B | 4 | 2 | 2 | 0 | 1 | 0 | 0 |
| 2 Derek Jeter, R (1, 6)<br>OBP: 0.778, SLG: 1.375 | 0-0<br>1-H<br>SF8<br>3B | 0-1<br>CS<br>1B | | | 2-0 ①<br>L9 | | 0-0 ③<br>FC4-6<br>1-2f | | 0-0<br>1-2<br>2B<br>1B | 5 | 2 | 3 | 1 | 0 | 0 | 1 |
| Paul O'Neill, L (1, 9)<br>OBP: 0.333, SLG: 0.571 | 0-0 ①<br>SF8<br>3-H | 1-0 ③<br>CS<br>1-2 | 0-0 ①<br>G4-3 | | 2-1 ②<br>G4-3 | | | 1-0<br>E<br>G4-2-3<br>2B | 1-0<br>1-H<br>2-H<br>2B | 4 | 0 | 2 | 3 | 0 | 0 | 0 |
| Bernie Williams, S (1, 8)<br>OBP: 0.444, SLG: 0.375 | 0-0<br>1B<br>1B | | 1-1 ②<br>F9 | | 1-2 ③<br>1B | | | 4-0<br>G4-2-3<br>E<br>BB | 1-0 ②<br>G5-3 | 4 | 0 | 2 | 0 | 1 | 0 | 1 |
| Tino Martinez, L (1, 3)<br>OBP: 0.111, SLG: 0.111 | 0-0<br>20<br>WP<br>1-3<br>1B | | 3-2 ③<br>F8 | | | 3-1 ①<br>P3 | | 1-0<br>E3<br>G4-2-3<br>1-2<br>2-3 | 3-1 ③<br>F7 | 5 | 0 | 1 | 0 | 0 | 0 | 3 |
| Chili Davis, S (1, 10)<br>OBP: 0.500, SLG: 0.833 | 0-3 ②<br>K | | | 2-1<br>S<br>20<br>BB<br>SF7<br>1B | | 2-2 ②<br>G3 | | 1-2 ①②<br>G4-2-3<br>1-2<br>2-3<br>3-Hf | | 4 | 1 | 1 | 0 | 0 | 1 | 5 |
| 20 Jorge Posada, S (1, 2) | 1-3 ③<br>K<br>1-2 | | | 4-0<br>PB<br>S<br>SF7<br>1-2<br>BB | | 0-0 ③<br>P6 | | 1-0<br>FC4-6<br>HBP | | 2 | 1 | 0 | 0 | 1 | 1 | 2 |
| Scott Brosius, R (1, 5) | | 1-1 ①<br>F7 | | 2-2 ①<br>SF7<br>1-2<br>2-H | | | 0-0 ①<br>P4 | 1-1 ③<br>FC4-6<br>1-2f | | 3 | 0 | 0 | 1 | 0 | 0 | 3 |
| Chad Curtis, R (1, 7)<br>OBP: 0.250, SLG: 1.333 | | 1-1<br>HR | | 3-1 ②<br>SF7<br>2-H | | | 1-2 ②<br>P3 | | 0-0 ①<br>F9 | 3 | 1 | 1 | 2 | 0 | 0 | 0 |
| Inning Stats | R: 2<br>E: 0<br>K: 2<br>S: 11<br>H: 4<br>LOB: 2<br>BB: 0<br>P: 12 | R: 1<br>E: 0<br>K: 0<br>S: 7<br>H: 2<br>LOB: 0<br>BB: 0<br>P: 11 | R: 0<br>E: 0<br>K: 0<br>S: 7<br>H: 0<br>LOB: 0<br>BB: 0<br>P: 11 | R: 2<br>E: 0<br>K: 0<br>S: 11<br>H: 1<br>LOB: 0<br>BB: 1<br>P: 24 | R: 0<br>E: 0<br>K: 0<br>S: 6<br>H: 1<br>LOB: 1<br>BB: 0<br>P: 11 | R: 0<br>E: 0<br>K: 0<br>S: 6<br>H: 0<br>LOB: 0<br>BB: 0<br>P: 11 | R: 0<br>E: 0<br>K: 0<br>S: 6<br>H: 0<br>LOB: 1<br>BB: 1<br>P: 11 | R: 0<br>E: 1<br>K: 0<br>S: 7<br>H: 1<br>LOB: 3<br>BB: 1<br>P: 16 | R: 2<br>E: 0<br>K: 0<br>S: 8<br>H: 3<br>LOB: 1<br>BB: 0<br>P: 14 | 1B: 8<br>2B: 2<br>3B: 1<br>HR: 1<br>SF: 3<br>SAC: 0<br>DP: 1<br>HBP: 1 | | | | | | WP: 1<br>PB: 1<br>SB: 2<br>CS: 1<br>PA: 42 | |

| PITCHER | | IP | WLS | BF | H | R | ER | SO | BB | IBB | HBP | BLK | WP | HR | S | P | ERA | WHIP |
|---|---|---|---|---|---|---|---|---|---|---|---|---|---|---|---|---|---|---|
| Tom Candiotti, R<br>ERA: 6.0 | (1, 1) | 6.0 | L | 25 | 8 | 5 | 4 | 2 | 1 | 0 | 0 | 0 | 1 | 1 | 48 | 80 | 6.00 | 1.500 |
| Brad Rigby, R<br>ERA: | (7, 1) | 2.0 | | 10 | 1 | 0 | 0 | 0 | 2 | 0 | 1 | 0 | 0 | 0 | 13 | 27 | 0.00 | 1.500 |
| Tim Worrell, R<br>ERA: 54.0 | (9, 1) | 0.1 | | 3 | 2 | 2 | 2 | 0 | 0 | 0 | 0 | 0 | 0 | 0 | 4 | 5 | 54.00 | 6.000 |
| Buddy Groom, L<br>ERA: | (9, 1) | 0.0 | | 1 | 1 | 0 | 0 | 0 | 0 | 0 | 0 | 0 | 0 | 0 | 1 | 2 | ∞ | ∞ |
| Doug Jones, R<br>ERA: | (9, 1) | 0.2 | | 2 | 0 | 0 | 0 | 0 | 0 | 0 | 0 | 0 | 0 | 0 | 3 | 7 | 0.00 | 0.000 |

| PITCHER | IP | WLS | BF | H | R | ER | SO | BB | IBB | HBP | BLK | WP | HR | S | P | ERA | WHIP |
|---|---|---|---|---|---|---|---|---|---|---|---|---|---|---|---|---|---|

# TOP

## New York Yankees @ Oakland Athletics

Network Associates Coliseum, Oakland, CA

Tue Apr 06 1999, 10:05 PM EDT

Att. 15,579 - Cloudy - 56 F

livebaseballscorecards.com

| | |
|---|---|
| AB | 34 |
| R | 7 |
| H | 12 |
| RBI | 7 |
| BB | 3 |
| SO | 2 |
| LOB | 15 |

# BOTTOM

## New York Yankees @ Oakland Athletics

Network Associates Coliseum, Oakland, CA

Tue Apr 06 1999, 10:05 PM EDT

Att. 15,579 - Cloudy - 56 F

livebaseballscorecards.com

| Batter | 1 | 2 | 3 | 4 | 5 | 6 | 7 | 8 | 9 | AB | R | H | RBI | BB | SO | LOB |
|---|---|---|---|---|---|---|---|---|---|---|---|---|---|---|---|---|
| Tony Phillips, S (1, 4)<br>OBP: 0.375, SLG: 0.667 | B F B X 2-1 F8 ① | | C F B X 1-2 FC4-6 CS ② 1-2f 3-H | | | C B X 1-1 G4-3 ② | | B C C B B B 4-2 SF9 BLK 1B BB 1-2 2-3 | | 3 | 1 | 0 | 1 | 1 | 0 | 1 |
| Jason McDonald, S (1, 8)<br>OBP: 0.429, SLG: 0.333 | C C C 0-3 K ② | | S B 1-1 CS ③ 1-2 | C F B C 1-3 K ① | | X 0-0 L3 ③ | | B C B X 2-1 SF9 ② 1-3 2-H 3-H | | 3 | 0 | 0 | 0 | 0 | 2 | 0 |
| John Jaha, R (8, PH)<br>OBP: 0.200, SLG: 0.500 (9, 3) | | | | | | | | | | 0 | 0 | 0 | 1 | 0 | 0 | 0 |
| Jason Giambi, L (1, 3)<br>OBP: 0.500, SLG: 0.333 | B C B X 2-1 G3 ③ | | | C C B B X 2-2 G4-3 ② | | | B S B B F B 4-2 G3 G3 BB | C X 0-1 1B ③ | | 3 | 0 | 1 | 1 | 1 | 0 | 0 |
| Ryan Christenson, R (8, PR)<br>(9, 8) | | | | | | | | | | 0 | 0 | 0 | 0 | 0 | 0 | 0 |
| Matt Stairs, L (1, 9)<br>OBP: 0.250, SLG: 0.143 | | B X 1-0 L3 ① | | B B C F B X 3-2 F8 ③ | | | C F B F B F X 2-2 G3 ① 1-2 | C C X 0-2 G5-3 ③ | | 4 | 0 | 0 | 0 | 0 | 0 | 2 |
| Tim Raines, S (1, 10)<br>OBP: 0.250, SLG: 0.250 | | C F S 0-3 K ② | | | C B F B B X 3-2 G6-3 ① | | X 0-0 G3 ② 2-3 | | B X 1-0 G4-6-3 1B | 4 | 0 | 1 | 0 | 0 | 1 | 1 |
| Ben Grieve, L (1, 7)<br>OBP: 0.125, SLG: 0.125 | | C B B B B F S 3-3 K ③ | | | B B B C X 3-1 G4-1 ② | | B F B X 2-1 G4-3 ③ | | B S X 1-1 G4-6-3 ① ② 1-2f | 4 | 0 | 0 | 0 | 0 | 1 | 2 |
| 3 Eric Chavez, L (1, 5)<br>OBP: 0.250, SLG: 0.143 | | | B C B F B X 3-2 1B FC4-6 1B | | B B C F B B 4-2 BB ② | | | C X 0-1 G4-3 ① | B C C B S 2-3 K ③ | 3 | 1 | 1 | 0 | 1 | 1 | 0 |
| A.J. Hinch, R (1, 2)<br>Scott Spiezio, S (8, PH)<br>Mike Macfarlane, R (9, 2) | | | B C S S 1-3 K ① | | S B F S 1-3 K ③ | | | C F B B B F B 4-2 BB 1B BLK BB | | 2 | 0 | 0 | 0 | 0 | 2 | 2 |
| | | | | | | | | | | 0 | 1 | 0 | 0 | 1 | 0 | 0 |
| | | | | | | | | | | 0 | 0 | 0 | 0 | 0 | 0 | 0 |
| Miguel Tejada, R (1, 6)<br>OBP: 0.429, SLG: 0.333 | | | C 1 SAFE B S 1 SAFE X 1-2 FC4-6 1-3 1B | | | B C F X 1-2 G5-3 ① | | F B S F X 1-2 BLK BB SF9 1B | | 3 | 1 | 2 | 0 | 0 | 0 | 0 |
| Inning Stats | R: 0 E: 0 K: 1 S: 7 H: 0 LOB: 0 BB: 0 P: 11 | R: 0 E: 0 K: 2 S: 8 H: 0 LOB: 0 BB: 0 P: 12 | R: 1 E: 0 K: 1 S: 13 H: 2 LOB: 0 BB: 0 P: 20 | R: 0 E: 0 K: 1 S: 10 H: 0 LOB: 0 BB: 0 P: 16 | R: 0 E: 0 K: 1 S: 10 H: 0 LOB: 1 BB: 1 P: 21 | R: 0 E: 0 K: 0 S: 6 H: 0 LOB: 0 BB: 0 P: 8 | R: 0 E: 0 K: 0 S: 10 H: 0 LOB: 1 BB: 1 P: 18 | R: 3 E: 0 K: 0 S: 18 H: 2 LOB: 1 BB: 2 P: 29 | R: 0 E: 0 K: 1 S: 6 H: 1 LOB: 0 BB: 0 P: 10 | 1B: 5 2B: 0 3B: 0 HR: 0 | SF: 1 SAC: 0 DP: 1 HBP: 0 | | | | | | |

| | AB | 29 |
|---|---|---|
| | R | 4 |
| | H | 5 |
| | RBI | 3 |
| | BB | 4 |
| | SO | 7 |
| | LOB | 8 |

WP: 0 PB: 0 SB: 0 CS: 1 PA: 35

| PITCHER | | IP | WLS | BF | H | R | ER | SO | BB | IBB | HBP | BLK | WP | HR | S | P | ERA | WHIP |
|---|---|---|---|---|---|---|---|---|---|---|---|---|---|---|---|---|---|---|
| Orlando Hernandez, R<br>ERA: 3.68 | (1, 1) | 7.1 | W | 27 | 3 | 3 | 3 | 6 | 3 | 0 | 0 | 0 | 0 | 0 | 73 | 120 | 3.68 | 0.818 |
| Mike Stanton, L<br>ERA: 81.0 | (8, 1) | 0.0 | H | 1 | 0 | 0 | 0 | 0 | 1 | 0 | 0 | 0 | 0 | 0 | 2 | 6 | ∞ | ∞ |
| 42 Mariano Rivera, R<br>ERA: | (8, 1) | 1.2 | S | 6 | 2 | 1 | 1 | 1 | 0 | 0 | 0 | 1 | 0 | 0 | 13 | 19 | 5.40 | 1.200 |

| PITCHER | IP | WLS | BF | H | R | ER | SO | BB | IBB | HBP | BLK | WP | HR | S | P | ERA | WHIP |
|---|---|---|---|---|---|---|---|---|---|---|---|---|---|---|---|---|---|

| Batter | 1 | 2 | 3 | 4 | 5 | 6 | 7 | 8 | 9 | AB | R | H | RBI | BB | SO | LOB |
|---|---|---|---|---|---|---|---|---|---|---|---|---|---|---|---|---|
| Chuck Knoblauch, R (1, 4)<br>OBP: 0.429, SLG: 0.273 | B C F H<br>2-2<br>F8 1B<br>1B<br>HBP | C F F B X<br>1-2 ②<br>F8 | | | B B C B F X<br>3-2 ①<br>G4-3 | | X<br>0-0 ②<br>F9 | | C X<br>0-1<br>2 S<br>1B | 4 | 1 | 1 | 0 | 0 | 0 | 0 |
| 2 Derek Jeter, R (1, 6)<br>OBP: 0.571, SLG: 1.000 | 1 SAFE S<br>1 SAFE<br>1 B S<br>1 SAFE F C<br>1-3 ①<br>K | F B X<br>1-1 ③<br>G4-3 | | | B S F B X<br>2-2 ②<br>P3 | | B B X<br>2-0<br>2B<br>2B | | 1 SAFE B B C C F S<br>2-3 ③<br>K<br>1-2 | 5 | 1 | 1 | 0 | 0 | 2 | 2 |
| Paul O'Neill, L (1, 9)<br>OBP: 0.462, SLG: 0.818 | B 1 SAFE P B C F X<br>3-2<br>1B<br>1-2<br>1B | S X<br>0-1 ①<br>L8 | | | X<br>0-0<br>2B | | B F B X<br>2-1<br>2-H<br>2B | | | 4 | 1 | 3 | 1 | 0 | 0 | 0 |
| Bernie Williams, S (1, 8)<br>OBP: 0.308, SLG: 0.250 | B C 2 SAFE X<br>1-1 ②<br>F8<br>2-3 | X<br>0-0 ②<br>G4-3 | | | B X<br>1-0 ③<br>F8 | | X<br>0-0 ③<br>G2-3 | | | 4 | 0 | 0 | 0 | 0 | 0 | 4 |
| Tino Martinez, L (1, 3)<br>OBP: 0.154, SLG: 0.154 | B B C X<br>2-1<br>1B<br>1-2<br>3-H<br>1B | C X<br>0-1 ③<br>L4 | | | | B C F F F B B X<br>3-2 ①<br>G4-3 | | C C X<br>0-2 ①<br>F9 | | 4 | 0 | 1 | 1 | 0 | 0 | 0 |
| Chili Davis, S (1, 10)<br>OBP: 0.500, SLG: 0.667 | S C B B B X<br>3-2<br>20 WP<br>1-3<br>2-H<br>1B | | | C B S B B B<br>4-2<br>FC6-4<br>BB | | C B X<br>1-1 ②<br>P5 | | C B X<br>1-1 ②<br>F8 | | 3 | 0 | 1 | 1 | 1 | 0 | 0 |
| 20 Jorge Posada, S (1, 2) | C C B B C<br>2-3 ③<br>K<br>1-2 | | | X<br>0-0 ①<br>L7 | | C B B B B<br>4-1<br>BB | | C C S<br>0-3 ③<br>K | | 3 | 0 | 0 | 0 | 1 | 2 | 3 |
| Scott Brosius, R (1, 5) | | B X<br>1-0 ①<br>F8 | | C X<br>0-1 ②<br>FC6-4<br>FC6-4<br>1-2f | | X<br>0-0 ③<br>P5 | | | C X<br>0-1 ①<br>L5 | 4 | 0 | 0 | 0 | 0 | 0 | 2 |
| Chad Curtis, R (1, 7)<br>OBP: 0.250, SLG: 1.143 | | C B B F T F B X<br>3-2<br>HR | | C X<br>0-1 ③<br>FC6-4<br>1-2f | | | C X<br>0-1 ①<br>F9 | | C C X<br>0-2 ②<br>G5-3 | 4 | 1 | 1 | 1 | 0 | 0 | 1 |
| Inning Stats | R: 2 H: 3<br>E: 0 LOB: 2<br>K: 2 BB: 0<br>S: 20 P: 33 | R: 1 H: 1<br>E: 0 LOB: 0<br>K: 0 BB: 0<br>S: 11 P: 17 | R: 0 H: 0<br>E: 0 LOB: 0<br>K: 0 BB: 0<br>S: 5 P: 5 | R: 0 H: 0<br>E: 0 LOB: 1<br>K: 0 BB: 1<br>S: 7 P: 11 | R: 0 H: 1<br>E: 0 LOB: 1<br>K: 0 BB: 0<br>S: 8 P: 14 | R: 0 H: 0<br>E: 0 LOB: 1<br>K: 0 BB: 1<br>S: 9 P: 17 | R: 1 H: 2<br>E: 0 LOB: 1<br>K: 0 BB: 0<br>S: 7 P: 11 | R: 0 H: 0<br>E: 0 LOB: 0<br>K: 1 BB: 0<br>S: 8 P: 9 | R: 0 H: 1<br>E: 0 LOB: 1<br>K: 1 BB: 0<br>S: 11 P: 13 | 1B: 4 SF: 0<br>2B: 3 SAC: 0<br>3B: 0 DP: 0<br>HR: 1 HBP: 1 | | | | | | |

# TOP

## New York Yankees @ Oakland Athletics

Network Associates Coliseum, Oakland, CA

Wed Apr 07 1999, 3:15 PM EDT

Att. 18,846 - Cloudy - 57 F

livebaseballscorecards.com

| | |
|---|---|
| AB | 35 |
| R | 4 |
| H | 8 |
| RBI | 4 |
| BB | 2 |
| SO | 4 |
| LOB | 12 |

WP: 1 PA: 38
PB: 0
SB: 1
CS: 0

| PITCHER | | IP | WLS | BF | H | R | ER | SO | BB | IBB | HBP | BLK | WP | HR | S | P | ERA | WHIP |
|---|---|---|---|---|---|---|---|---|---|---|---|---|---|---|---|---|---|---|
| Jimmy Haynes, R<br>ERA: 5.4 | (1, 1) | 6.2 | L | 30 | 7 | 4 | 4 | 2 | 2 | 0 | 1 | 0 | 1 | 1 | 66 | 107 | 5.40 | 1.350 |
| Doug Jones, R<br>ERA: | (7, 1) | 1.1 | | 4 | 0 | 0 | 0 | 1 | 0 | 0 | 0 | 0 | 0 | 0 | 9 | 10 | 0.00 | 0.000 |
| Billy Taylor, R<br>ERA: | (9, 1) | 1.0 | | 4 | 1 | 0 | 0 | 1 | 0 | 0 | 0 | 0 | 0 | 0 | 11 | 13 | 0.00 | 1.000 |

| PITCHER | IP | WLS | BF | H | R | ER | SO | BB | IBB | HBP | BLK | WP | HR | S | P | ERA | WHIP |
|---|---|---|---|---|---|---|---|---|---|---|---|---|---|---|---|---|---|

| Batter | 1 | 2 | 3 | 4 | 5 | 6 | 7 | 8 | 9 | AB | R | H | RBI | BB | SO | LOB |
|---|---|---|---|---|---|---|---|---|---|---|---|---|---|---|---|---|
| Tony Phillips, S (1, 7)<br>OBP: 0.250, SLG: 0.400 | C B B F B X 3-2 G4-3 ① | | X 0-0 G6-4-3 ② ③ 1-2f | | | C S B B F B F X 3-2 G6-3 ② | | C B C B F B X 3-2 F7 ③ | | 4 | 0 | 0 | 0 | 0 | 0 | 2 |
| Jason McDonald, S (1, 8)<br>OBP: 0.455, SLG: 0.400 | B C X 1-1 1B | | | C B B X 2-1 G3 ① | | C B X 1-1 1B | | | B C X 1-1 G4-3 ① | 4 | 0 | 2 | 0 | 0 | 0 | 0 |
| Jason Giambi, L (1, 3)<br>OBP: 0.333, SLG: 0.200 | 1 SAFE C B C B S 2-3 K ② | | | B B F B X 3-1 G4-3 ② | | C B B X 2-1 F8 ③ | | | F B X 1-1 G3 ② | 4 | 0 | 0 | 0 | 0 | 1 | 2 |
| Matt Stairs, L (1, 9)<br>OBP: 0.167, SLG: 0.091 | B 1 SAFE X 1-0 G3 ③ | | | C X 0-1 F7 ③ | | | X 0-0 F8 ① | | B F X 1-1 F9 ③ | 4 | 0 | 0 | 0 | 0 | 0 | 1 |
| Ben Grieve, L (1, 10)<br>OBP: 0.091, SLG: 0.091 | | B B X 2-0 G5-3 ① | | | C B B C X 2-2 F8 ① | | B C F B X 2-2 G4-3 ② | | | 3 | 0 | 0 | 0 | 0 | 0 | 0 |
| Scott Spiezio, S (1, 4)<br>OBP: 0.500, SLG: 0.333 | | B X 1-0 G6-3 ② | | | B X 1-0 1B | | X 0-0 P6 ③ | | | 3 | 0 | 1 | 0 | 0 | 0 | 0 |
| 3 Eric Chavez, L (1, 5)<br>OBP: 0.182, SLG: 0.100 | | B B F B X 3-1 G4-3 ③ | | | B X 1-0 F8 ② | | | B X 1-0 F8 ① | | 3 | 0 | 0 | 0 | 0 | 0 | 1 |
| A.J. Hinch, R (1, 2)<br>Tim Raines, S (8, PH)<br>OBP: 0.200, SLG: 0.200<br>Mike Macfarlane, R (9, 2) | | | B B B C S X 3-2 G1-3 ① | | S B S X 1-2 F8 ③ | | | B X 1-0 G4-3 ② | | 2<br>1<br>0 | 0<br>0<br>0 | 0<br>0<br>0 | 0<br>0<br>0 | 0<br>0<br>0 | 0<br>0<br>0 | 1<br>0<br>0 |
| Miguel Tejada, R (1, 6)<br>OBP: 0.500, SLG: 0.444 | | | B B C X 2-1 G6-4-3 1B | | | S S B F F X 1-2 G2-3 ① | | C F X 0-2 1B | | 3 | 0 | 2 | 0 | 0 | 0 | 0 |
| Inning Stats | R: 0 E: 0 K: 1 S: 9 H: 1 LOB: 1 BB: 0 P: 16 | R: 0 E: 0 K: 0 S: 4 H: 0 LOB: 0 BB: 0 P: 10 | R: 0 E: 0 K: 0 S: 6 H: 1 LOB: 0 BB: 0 P: 11 | R: 0 E: 0 K: 0 S: 6 H: 0 LOB: 0 BB: 0 P: 11 | R: 0 E: 0 K: 0 S: 8 H: 1 LOB: 1 BB: 0 P: 13 | R: 0 E: 0 K: 0 S: 14 H: 1 LOB: 1 BB: 0 P: 21 | R: 0 E: 0 K: 0 S: 5 H: 0 LOB: 0 BB: 0 P: 7 | R: 0 E: 0 K: 0 S: 9 H: 1 LOB: 1 BB: 0 P: 14 | R: 0 E: 0 K: 0 S: 6 H: 0 LOB: 0 BB: 0 P: 9 | 1B: 5<br>2B: 0<br>3B: 0<br>HR: 0 | SF: 0<br>SAC: 0<br>DP: 1<br>HBP: 0 | | | | | |

| PITCHER | | IP | WLS | BF | H | R | ER | SO | BB | IBB | HBP | BLK | WP | HR | S | P | ERA | WHIP |
|---|---|---|---|---|---|---|---|---|---|---|---|---|---|---|---|---|---|---|
| Ramiro Mendoza, R | (1, 1) | 8.0 | W | 28 | 5 | 0 | 0 | 1 | 0 | 0 | 0 | 0 | 0 | 0 | 61 | 103 | 0.00 | 0.625 |
| ERA: | | | | | | | | | | | | | | | | | | |
| Hideki Irabu, R | (9, 1) | 1.0 | | 3 | 0 | 0 | 0 | 0 | 0 | 0 | 0 | 0 | 0 | 0 | 6 | 9 | 0.00 | 0.000 |
| ERA: | | | | | | | | | | | | | | | | | | |

| PITCHER | IP | WLS | BF | H | R | ER | SO | BB | IBB | HBP | BLK | WP | HR | S | P | ERA | WHIP |
|---|---|---|---|---|---|---|---|---|---|---|---|---|---|---|---|---|---|

# BOTTOM

## New York Yankees @ Oakland Athletics

Network Associates Coliseum, Oakland, CA

Wed Apr 07 1999, 3:15 PM EDT
Att. 18,846 - Cloudy - 57 F

livebaseballscorecards.com

| | |
|---|---|
| AB | 31 |
| R | 0 |
| H | 5 |
| RBI | 0 |
| BB | 0 |
| SO | 1 |
| LOB | 7 |

| Batter | 1 | 2 | 3 | 4 | 5 | 6 | 7 | 8 | 9 | AB | R | H | RBI | BB | SO | LOB |
|---|---|---|---|---|---|---|---|---|---|---|---|---|---|---|---|---|
| Frank Catalanotto, L (1, 3)<br>OBP: 0.600, SLG: 0.333 | F<br>H<br>1-1<br>S<br>HBP | | 1 SAFE<br>B<br>F<br>X<br>1-1 ②<br>F9 | | C<br>B<br>B<br>F<br>B<br>B<br>4-2<br>BB | | B<br>X<br>1-0 ①<br>F7 | | | 2 | 0 | 0 | 0 | 1 | 0 | 1 |
| Gregg Jefferies, S (1, 10)<br>OBP: 0.357, SLG: 0.250 | C<br>1 SAFE<br>B<br>F<br>1 SAFE<br>F<br>S<br>1-3 ①<br>K | | B<br>F<br>B<br>B<br>B<br>4-1<br>1-2<br>BB | | B<br>B<br>X<br>2-0 ③<br>F7 | | B<br>X<br>1-0<br>FC6-4<br>1B | | | 3 | 0 | 1 | 0 | 1 | 1 | 2 |
| Damion Easley, R (1, 4)<br>OBP: 0.333, SLG: 0.563 | 1 SAFE<br>B<br>C<br>1 SAFE<br>C<br>1 B<br>C<br>2-3 ②<br>1-2<br>K | | B<br>F<br>B<br>B<br>S<br>2-3 ③<br>K | | | B<br>F<br>B<br>B<br>B<br>4-1<br>1B BB<br>BB<br>BB | B<br>S<br>B<br>C<br>X<br>2-2 ②<br>1-2f<br>FC6-4<br>HR | | | 3 | 2 | 0 | 0 | 1 | 2 | 4 |
| Bobby Higginson, L (1, 9)<br>OBP: 0.313, SLG: 0.714 | C<br>X<br>0-1 ③<br>F9 | | | C<br>X<br>0-1 ①<br>P6 | | B<br>S<br>B<br>F<br>B<br>B<br>4-2<br>BB 1B<br>1-2<br>FC1-2<br>BB | B<br>B<br>B<br>C<br>X<br>3-1<br>1-H<br>HR | | | 3 | 1 | 1 | 2 | 1 | 0 | 1 |
| Dean Palmer, R (1, 5)<br>OBP: 0.389, SLG: 0.267 | | C<br>B<br>X<br>1-1 ①<br>P5 | | B<br>F<br>B<br>B<br>S<br>B<br>4-2<br>BB | | B<br>T<br>B<br>X<br>2-1<br>FC1-2<br>BB<br>1-2<br>2-3<br>1B | B<br>B<br>C<br>X<br>2-1 ③<br>F8 | | | 3 | 0 | 1 | 0 | 1 | 0 | 0 |
| Karim Garcia, L (1, 7)<br>OBP: 0.250, SLG: 0.250 | | C<br>F<br>B<br>B<br>X<br>2-2 ②<br>G1-3 | | X<br>0-0 ②<br>P6 | | F<br>B<br>F<br>X<br>1-2 ①<br>P5 | | | | 3 | 0 | 0 | 0 | 0 | 0 | 4 |
| Gabe Kapler, R (1, 8)<br>OBP: 0.375, SLG: 0.167 | | C<br>C<br>S<br>0-3 ③<br>K | | S<br>S<br>B<br>B<br>F<br>B<br>S<br>3-3 ③<br>K | | F<br>B<br>B<br>C<br>B<br>B<br>4-2<br>FC1-2<br>1-2<br>2-3<br>3-H<br>BB | | | | 2 | 0 | 0 | 1 | 1 | 2 | 1 |
| Brad Ausmus, R (1, 2)<br>OBP: 0.545, SLG: 0.778 | | | B<br>B<br>B<br>B<br>4-0<br>BB<br>BB | | B<br>X<br>1-0 ①<br>G6-3 | F<br>B<br>B<br>B<br>F<br>F<br>X<br>3-2 ②<br>FC1-2<br>1-2<br>2-3<br>3-Hf | | | | 2 | 0 | 0 | 0 | 1 | 0 | 3 |
| Deivi Cruz, R (1, 6)<br>OBP: 0.231, SLG: 0.385<br>Luis Garcia, R (7, 6) | | | C<br>F<br>F<br>F<br>S<br>0-3 ①<br>K | | S<br>X<br>0-1 ②<br>L5 | C<br>C<br>C<br>0-3 ③<br>K | | | | 3<br>0 | 0<br>0 | 0<br>0 | 0<br>0 | 0<br>0 | 2<br>0 | 4<br>0 |
| Inning Stats | R: 0<br>E: 0<br>K: 2<br>S: 11<br>H: 0<br>LOB: 1<br>BB: 0<br>P: 15 | R: 0<br>E: 0<br>K: 1<br>S: 8<br>H: 0<br>LOB: 0<br>BB: 0<br>P: 11 | R: 0<br>E: 0<br>K: 2<br>S: 11<br>H: 0<br>LOB: 2<br>BB: 2<br>P: 22 | R: 0<br>E: 0<br>K: 1<br>S: 9<br>H: 0<br>LOB: 1<br>BB: 1<br>P: 16 | R: 0<br>E: 0<br>K: 0<br>S: 6<br>H: 0<br>LOB: 1<br>BB: 1<br>P: 13 | R: 1<br>E: 0<br>K: 1<br>S: 17<br>H: 1<br>LOB: 3<br>BB: 3<br>P: 35 | R: 2<br>E: 0<br>K: 0<br>S: 9<br>H: 2<br>LOB: 0<br>BB: 0<br>P: 18 | | | 1B: 2<br>2B: 0<br>3B: 0<br>HR: 1<br>SF: 0<br>SAC: 0<br>DP: 0<br>HBP: 1 | | | | | | |

# TOP

## Detroit Tigers @ New York Yankees

Yankee Stadium, Bronx, NY

Fri Apr 09 1999, 1:05 PM EDT

Att. 56,583 - Overcast - 52 F

livebaseballscorecards.com

| | |
|---|---|
| AB | 24 |
| R | 3 |
| H | 3 |
| RBI | 3 |
| BB | 7 |
| SO | 7 |
| LOB | 20 |

| PITCHER | | IP | WLS | BF | H | R | ER | SO | BB | IBB | HBP | BLK | WP | HR | S | P | ERA | WHIP |
|---|---|---|---|---|---|---|---|---|---|---|---|---|---|---|---|---|---|---|
| David Cone, R<br>ERA: 1.69 | (1, 1) | 5.1 | W | 25 | 1 | 1 | 1 | 6 | 7 | 0 | 1 | 0 | 0 | 0 | 55 | 102 | 1.69 | 1.500 |
| Jason Grimsley, R<br>ERA: 10.8 | (6, 1) | 1.2 | | 7 | 2 | 2 | 2 | 1 | 0 | 0 | 0 | 0 | 0 | 1 | 16 | 28 | 10.80 | 1.200 |

| PITCHER | | IP | WLS | BF | H | R | ER | SO | BB | IBB | HBP | BLK | WP | HR | S | P | ERA | WHIP |
|---|---|---|---|---|---|---|---|---|---|---|---|---|---|---|---|---|---|---|

| Batter | 1 | 2 | 3 | 4 | 5 | 6 | 7 | 8 | 9 | AB | R | H | RBI | BB | SO | LOB |
|---|---|---|---|---|---|---|---|---|---|---|---|---|---|---|---|---|
| Chuck Knoblauch, R (1, 4)<br>OBP: 0.389, SLG: 0.214 | X<br>0-0 ①<br>F8 | B X<br>1-0 ③<br>G6-3 | | B C B B X<br>3-1 ②<br>G4-3 | | C C B F B B B<br>4-2<br>2 BB<br>2B<br>BB | | | | 3 | 1 | 0 | 0 | 1 | 0 | 0 |
| 2 Derek Jeter, R (1, 6)<br>OBP: 0.556, SLG: 0.867 | X<br>0-0 ②<br>G3 | | B F B C F B B<br>4-2<br>G4-3 BB<br>HR<br>BB | X<br>0-0 ③<br>F9 | | F S B B B F B<br>4-2<br>1-2<br>2B<br>BB | | | | 2 | 2 | 0 | 0 | 2 | 0 | 0 |
| Paul O'Neill, L (1, 9)<br>OBP: 0.500, SLG: 0.750<br>Shane Spencer, R (6, 9)<br>OBP: 1.000, SLG: 2.000 | C B F F B B B<br>4-2<br>BB | | B B 1 SAFE F F F 1 B F<br>4-2 F B<br>G4-3<br>1-2<br>HR<br>BB | | X<br>0-0 ①<br>G1-3 | X<br>0-0<br>1-H<br>2-H<br>2B | | | | 1 | 1 | 0 | 0 | 2 | 0 | 0 |
| | | | | | | | | | | 1 | 0 | 1 | 2 | 0 | 0 | 0 |
| Bernie Williams, S (1, 8)<br>OBP: 0.250, SLG: 0.200<br>Ricky Ledee, L (6, PH)<br>(7, 8) | C F T<br>0-2 ③<br>K | | B B X<br>2-0 ①<br>G4-3<br>1-2<br>2-3 | | B B B C X<br>3-1 ②<br>F7 | C C S<br>0-3 ②<br>K | | | | 3 | 0 | 0 | 0 | 0 | 1 | 3 |
| | | | | | | | | | | 1 | 0 | 0 | 0 | 0 | 1 | 1 |
| Tino Martinez, L (1, 3)<br>OBP: 0.313, SLG: 0.429<br>Clay Bellinger, R (6, PH)<br>(7, 3) | | B B F X<br>2-1<br>HR | I I I I<br>4-0<br>HR<br>IBB | | B B B B<br>4-0<br>WP 1B<br>1B<br>BB | S C F B S<br>1-3 ③<br>K | | | | 1 | 3 | 1 | 1 | 2 | 0 | 0 |
| | | | | | | | | | | 1 | 0 | 0 | 0 | 0 | 1 | 1 |
| Chili Davis, S (1, 10)<br>OBP: 0.625, SLG: 1.000 | X<br>0-0<br>FC4-6<br>1B | B F B X<br>2-1<br>1-H<br>2-H<br>3-H<br>HR | | | B X<br>1-0<br>1-2<br>WP<br>1B<br>1B | F B B B X<br>3-1<br>WP<br>2B<br>1B | | | | 4 | 3 | 4 | 4 | 0 | 0 | 0 |
| Chad Curtis, R (1, 7)<br>OBP: 0.250, SLG: 0.818 | B C C 1 SAFE B F 1 SAFE X<br>2-2 ①<br>FC4-6<br>1-2f<br>HR | C X<br>0-1 ②<br>L4 | | | B X<br>1-0<br>1-H<br>2-H<br>1B | C C F S<br>0-3 ①<br>K | | | | 4 | 1 | 1 | 2 | 0 | 1 | 2 |
| Scott Brosius, R (1, 5)<br>OBP: 0.067, SLG: 0.286 | C F B 1 SAFE 1 SAFE 1 SAFE F P B<br>3-2<br>X<br>1-H<br>HR | C B F X<br>1-2 ③<br>L8 | | | X<br>0-0 ③<br>F8 | B C X<br>1-1 ②<br>F7<br>1-2 | | | | 4 | 1 | 1 | 2 | 0 | 0 | 2 |
| Joe Girardi, R (1, 2)<br>OBP: 0.143, SLG: 0.286 | C B F B B B C<br>3-3 ②<br>K | | | X<br>0-0 ①<br>G1-6-3 | | C C F B B B X<br>3-2 ①<br>G6-3 | S B X<br>1-1<br>2-H<br>2B | | | 4 | 0 | 1 | 1 | 0 | 1 | 0 |
| Inning Stats | R: 0 E: 0 K: 1 S: 8<br>H: 0 LOB: 1 BB: 1 P: 12 | R: 3 E: 0 K: 1 S: 16<br>H: 3 LOB: 0 BB: 0 P: 26 | R: 4 E: 0 K: 0 S: 16<br>H: 1 LOB: 0 BB: 3 P: 33 | R: 0 E: 0 K: 0 S: 4<br>H: 0 LOB: 0 BB: 0 P: 7 | R: 2 E: 0 K: 0 S: 6<br>H: 2 LOB: 1 BB: 1 P: 15 | R: 2 E: 0 K: 2 S: 18<br>H: 1 LOB: 1 BB: 2 P: 30 | R: 1 E: 0 K: 1 S: 10<br>H: 2 LOB: 1 BB: 0 P: 15 | | | 1B: 4 2B: 2 3B: 0 HR: 3<br>SF: 0 SAC: 0 DP: 0 HBP: 0 | | | | | | WP: 2 PB: 0 SB: 0 CS: 0<br>PA: 36 | |

# BOTTOM

Detroit Tigers @ New York Yankees

Yankee Stadium, Bronx, NY

Fri Apr 09 1999, 1:05 PM EDT

Att. 56,583 - Overcast - 52 F

livebaseballscorecards.com

| | |
|---|---|
| AB | 29 |
| R | 12 |
| H | 9 |
| RBI | 12 |
| BB | 7 |
| SO | 5 |
| LOB | 9 |

| PITCHER | | IP | WLS | BF | H | R | ER | SO | BB | IBB | HBP | BLK | WP | HR | S | P | ERA | WHIP |
|---|---|---|---|---|---|---|---|---|---|---|---|---|---|---|---|---|---|---|
| Beiker Graterol, R<br>ERA: 15.75 | (1, 1) | 4.0 | L | 20 | 4 | 7 | 7 | 2 | 3 | 1 | 0 | 0 | 0 | 3 | 44 | 78 | 15.75 | 1.750 |
| Masao Kida, R<br>ERA: 24.55 | (5, 1) | 2.2 | | 16 | 5 | 5 | 5 | 3 | 3 | 0 | 0 | 0 | 2 | 0 | 34 | 60 | 16.88 | 3.000 |

| PITCHER | IP | WLS | BF | H | R | ER | SO | BB | IBB | HBP | BLK | WP | HR | S | P | ERA | WHIP |
|---|---|---|---|---|---|---|---|---|---|---|---|---|---|---|---|---|---|

# Detroit Tigers @ New York Yankees

Yankee Stadium, Bronx, NY

Sat Apr 10 1999, 1:35 PM EDT

Att. 42,058 - Sunny - 54 F

TOP

livebaseballscorecards.com

| Batter | 1 | 2 | 3 | 4 | 5 | 6 | 7 | 8 | 9 | AB | R | H | RBI | BB | SO | LOB |
|---|---|---|---|---|---|---|---|---|---|---|---|---|---|---|---|---|
| Juan Encarnacion, R (1, 7)<br>OBP: 0.167, SLG: 0.333 | S X 0-1 ① B3 | | S C F F B B S 2-3 ③ K | | | B F F F F S 1-3 ② K | | B F B F X 2-2 ② G3-1 1-2 | | 4 | 0 | 0 | 0 | 0 | 2 | 1 |
| Gregg Jefferies, S (1, 10)<br>OBP: 0.333, SLG: 0.200 | B F B B X 3-1 ② L6 | | | C B X 1-1 ① G3 | | B B C X 2-1 ③ L4 | | C B B B F B 4-2 BB | | 3 | 0 | 0 | 0 | 1 | 0 | 0 |
| Damion Easley, R (1, 4) (7, 6)<br>OBP: 0.318, SLG: 0.550 | B S B X 2-1 ③ F7 | | | X 0-0 ② P4 | | | C F B X 1-2 2B | B C B B X 3-1 ③ G6-3 | | 4 | 0 | 1 | 0 | 0 | 0 | 2 |
| Tony Clark, S (1, 3)<br>OBP: 0.333, SLG: 0.611 | | B B F F S 2-3 ① K | | C C S 0-3 ③ K | | | B S C B S 2-3 ① K | | C B F F B S 2-3 ① K | 4 | 0 | 0 | 0 | 0 | 4 | 1 |
| Dean Palmer, R (1, 5)<br>OBP: 0.318, SLG: 0.211 | | C F B C 1-3 ② K | | | B F C X 1-2 ① F8 | | C X 0-1 ② F7 | | C B F B C 2-3 ② K | 4 | 0 | 0 | 0 | 0 | 2 | 1 |
| Bobby Higginson, L (1, 9)<br>OBP: 0.400, SLG: 0.824 | | X 0-0 2B | | | B X 1-0 G1-3 2B | | C B B B B 4-1 BB | | C B C X 1-2 ③ G4-3 | 3 | 0 | 2 | 0 | 1 | 0 | 0 |
| Deivi Cruz, R (1, 6)<br>OBP: 0.200, SLG: 0.333 | | B S X 1-1 ③ G1-3 | | | C X 0-1 ② G1-3 2-3 | | F F C 0-3 ③ K | | | 2 | 0 | 0 | 0 | 0 | 0 | 2 |
| Frank Catalanotto, L (7, PH) (7, 4)<br>OBP: 0.500, SLG: 0.250 | | | | | | | | | | 1 | 0 | 0 | 0 | 0 | 1 | 2 |
| Brad Ausmus, R (1, 2)<br>OBP: 0.429, SLG: 0.583 | | | F F C 0-3 ① K | | B C B C X 2-2 ③ P3 | | | B X 1-0 ① P4 | | 3 | 0 | 0 | 0 | 0 | 1 | 1 |
| Brian Hunter, R (1, 8)<br>OBP: 0.364, SLG: 0.125 | | | B C F B X 2-2 ② G4-3 | | | F B X 1-1 ① P2 | | B B S B C F F B 4-2 G3-1 BB | | 2 | 0 | 0 | 0 | 1 | 0 | 0 |

| | AB | 30 |
|---|---|---|
| | R | 0 |
| | H | 3 |
| | RBI | 0 |
| | BB | 3 |
| | SO | 10 |
| | LOB | 10 |

| Inning Stats | | | | | | | | | | | | | | | | | | | | | | | | | | | | |
|---|---|---|---|---|---|---|---|---|---|---|---|---|---|---|---|---|---|---|---|---|---|---|---|---|---|---|---|---|
| | R: 0 | H: 0 | R: 0 | H: 1 | R: 0 | H: 0 | R: 0 | H: 0 | R: 0 | H: 1 | R: 0 | H: 0 | R: 0 | H: 1 | R: 0 | H: 0 | R: 0 | H: 0 | 1B: 0 | SF: 0 | WP: 0 | PA: 33 |
| | E: 0 | LOB: 0 | E: 0 | LOB: 1 | E: 0 | LOB: 0 | E: 0 | LOB: 0 | E: 0 | LOB: 1 | E: 0 | LOB: 0 | E: 0 | LOB: 2 | E: 0 | LOB: 2 | E: 0 | LOB: 0 | 2B: 3 | SAC: 0 | PB: 0 | |
| | K: 0 | BB: 0 | K: 2 | BB: 0 | K: 2 | BB: 0 | K: 1 | BB: 0 | K: 0 | BB: 0 | K: 1 | BB: 1 | K: 2 | BB: 2 | K: 0 | BB: 2 | K: 2 | BB: 0 | 3B: 0 | DP: 0 | SB: 0 | |
| | S: 6 | P: 11 | S: 9 | P: 13 | S: 11 | P: 15 | S: 6 | P: 7 | S: 9 | P: 13 | S: 9 | P: 13 | S: 12 | P: 19 | S: 12 | P: 26 | S: 10 | P: 15 | HR: 0 | HBP: 0 | CS: 0 | |

| PITCHER | | IP | WLS | BF | H | R | ER | SO | BB | IBB | HBP | BLK | WP | HR | S | P | ERA | WHIP |
|---|---|---|---|---|---|---|---|---|---|---|---|---|---|---|---|---|---|---|
| Roger Clemens, R<br>ERA: 1.93 | (1, 1) | 7.2 | W | 29 | 3 | 0 | 0 | 8 | 3 | 0 | 0 | 0 | 0 | 0 | 72 | 112 | 0.00 | 0.783 |
| Jeff Nelson, R<br>ERA: | (8, 1) | 1.1 | | 4 | 0 | 0 | 0 | 2 | 0 | 0 | 0 | 0 | 0 | 0 | 12 | 20 | 0.00 | 0.000 |

| PITCHER | IP | WLS | BF | H | R | ER | SO | BB | IBB | HBP | BLK | WP | HR | S | P | ERA | WHIP |
|---|---|---|---|---|---|---|---|---|---|---|---|---|---|---|---|---|---|

# BOTTOM

## Detroit Tigers @ New York Yankees

Yankee Stadium, Bronx, NY

Sat Apr 10 1999, 1:35 PM EDT
Att. 42,058 - Sunny - 54 F

livebaseballscorecards.com

| Batter | 1 | 2 | 3 | 4 | 5 | 6 | 7 | 8 | 9 | AB | R | H | RBI | BB | SO | LOB |
|---|---|---|---|---|---|---|---|---|---|---|---|---|---|---|---|---|
| Chuck Knoblauch, R (1, 4)<br>OBP: 0.391, SLG: 0.176 | L9 | | L7 | | G1-3 | | 2 3B BB | HBP | | 3 | 1 | 0 | 0 | 1 | 0 | 0 |
| 2 Derek Jeter, R (1, 6)<br>OBP: 0.522, SLG: 0.842 | BB | | G1-3 | | L3 | | 1B 3B | L9 | | 4 | 1 | 1 | 2 | 1 | 0 | 2 |
| Paul O'Neill, L (1, 9)<br>OBP: 0.524, SLG: 0.750 | F8 | | | 1B 2B | | 1B | G3-1 1B HBP | G6-3 | | 4 | 0 | 2 | 0 | 0 | 0 | 3 |
| Bernie Williams, S (1, 8)<br>OBP: 0.350, SLG: 0.316 | F7 | | | BB 1B | | 1B | G3-1 | | | 4 | 0 | 3 | 1 | 0 | 0 | 1 |
| Tino Martinez, L (1, 3)<br>OBP: 0.300, SLG: 0.353 | | G3-1 | | 20 G4-6-3 BB | | L4 | G3-1 | | | 3 | 0 | 0 | 0 | 1 | 0 | 4 |
| Chili Davis, S (1, 10)<br>OBP: 0.600, SLG: 1.063 | | HR | | K | | K | IBB | | | 3 | 1 | 1 | 1 | 1 | 2 | 5 |
| 20 Jorge Posada, S (1, 2) | | G1-4-3 | | G4-6-3 | | G4-3 | F7 | | | 4 | 0 | 0 | 0 | 0 | 0 | 8 |
| Scott Brosius, R (1, 5)<br>OBP: 0.105, SLG: 0.444 | | G1-3 | | | HR | | L5 | G6-3 | | 4 | 1 | 1 | 1 | 0 | 0 | 0 |
| Chad Curtis, R (1, 7)<br>OBP: 0.313, SLG: 0.800 | | | F7 | | G6-3 | | BB 2 3B 1B | 2B | | 4 | 1 | 2 | 0 | 0 | 0 | 0 |
| Inning Stats | R: 0 E: 0 K: 0 S: 8 H: 0 LOB: 1 BB: 1 P: 15 | R: 1 E: 0 K: 0 S: 7 H: 1 LOB: 0 BB: 0 P: 11 | R: 0 E: 0 K: 0 S: 7 H: 0 LOB: 0 BB: 0 P: 10 | R: 0 E: 0 K: 1 S: 10 H: 2 LOB: 2 BB: 1 P: 16 | R: 1 E: 0 K: 0 S: 7 H: 1 LOB: 0 BB: 0 P: 10 | R: 0 E: 0 K: 1 S: 11 H: 2 LOB: 2 BB: 0 P: 18 | R: 3 E: 0 K: 0 S: 15 H: 3 LOB: 3 BB: 2 P: 30 | R: 0 E: 0 K: 0 S: 9 H: 1 LOB: 2 BB: 0 P: 17 | | 1B: 5 2B: 2 3B: 1 HR: 2 | SF: 0 SAC: 0 DP: 1 HBP: 2 | | | WP: 0 PB: 0 SB: 0 CS: 0 | PA: 39 | | |

| | AB | 33 |
|---|---|---|
| | R | 5 |
| | H | 10 |
| | RBI | 5 |
| | BB | 4 |
| | SO | 2 |
| | LOB | 23 |

| PITCHER | | IP | WLS | BF | H | R | ER | SO | BB | IBB | HBP | BLK | WP | HR | S | P | ERA | WHIP |
|---|---|---|---|---|---|---|---|---|---|---|---|---|---|---|---|---|---|---|
| Brian Moehler, R<br>ERA: 4.05 | (1, 1) | 6.1 | L | 29 | 8 | 5 | 5 | 2 | 3 | 0 | 0 | 0 | 0 | 2 | 56 | 91 | 7.11 | 1.737 |
| 44 Sean Runyan, L<br>ERA: 6.75 | (7, 1) | 0.1 | | 4 | 1 | 0 | 0 | 0 | 0 | 1 | 1 | 0 | 0 | 0 | 7 | 15 | 0.00 | 3.000 |
| Doug Brocail, R<br>ERA: 9.0 | (7, 1) | 1.0 | | 5 | 1 | 0 | 0 | 0 | 0 | 0 | 1 | 0 | 0 | 0 | 9 | 18 | 0.00 | 1.000 |
| C.J. Nitkowski, L<br>ERA: 5.4 | (8, 1) | 0.1 | | 1 | 0 | 0 | 0 | 0 | 0 | 0 | 0 | 0 | 0 | 0 | 2 | 3 | 0.00 | 0.000 |

| PITCHER | IP | WLS | BF | H | R | ER | SO | BB | IBB | HBP | BLK | WP | HR | S | P | ERA | WHIP |
|---|---|---|---|---|---|---|---|---|---|---|---|---|---|---|---|---|---|

| Batter | 1 | 2 | 3 | 4 | 5 | 6 | 7 | 8 | 9 | AB | R | H | RBI | BB | SO | LOB |
|---|---|---|---|---|---|---|---|---|---|---|---|---|---|---|---|---|
| Juan Encarnacion, R (1, 7)<br>OBP: 0.182, SLG: 0.318 | B F C S<br>1-3 ① K | | | B X<br>1-0 ① G5-3 | | | S C F S<br>0-3 ① K | X<br>0-0 G6-4-3 1-2 1B | | 4 | 0 | 1 | 0 | 0 | 2 | 0 |
| Gregg Jefferies, S (1, 10)<br>OBP: 0.318, SLG: 0.167 | C X<br>0-1 ② G5-3 | | | X<br>0-0 ② F9 | | | B B C B B<br>4-1 1B 2B BB | F B B B X<br>3-1 ② ③ G6-4-3 1-2f | | 3 | 1 | 0 | 0 | 1 | 0 | 2 |
| Damion Easley, R (1, 4)<br>OBP: 0.280, SLG: 0.478 | C B F B B S<br>3-3 ③ K | | | C S B B B C<br>3-3 ③ K | | | C C S<br>0-3 ② K | | C X<br>0-1 ① F8 | 3 | 0 | 0 | 0 | 0 | 3 | 1 |
| Luis Garcia, R (8, 4) | | | | | | | | | | 1 | 0 | 0 | 0 | 0 | 0 | 0 |
| Tony Clark, S (1, 3)<br>OBP: 0.318, SLG: 0.545 | | B B X<br>2-0 ① F7 | | | C X<br>0-1 ① G3 | | C S X<br>0-2 2B 1-2 1B | | X<br>0-0 ② F7 | 4 | 0 | 1 | 0 | 0 | 0 | 0 |
| Dean Palmer, R (1, 5)<br>OBP: 0.308, SLG: 0.261 | | C X<br>0-1 ② F8 | | | F S B B B F X<br>3-2 ② F9 | | B S X<br>1-1 1-3 2-H 2B | | F X<br>0-1 ③ G5-3 | 4 | 0 | 1 | 1 | 0 | 0 | 0 |
| Bobby Higginson, L (1, 9)<br>OBP: 0.348, SLG: 0.700 | | C F S<br>0-3 ③ K | | | B C B B F C<br>3-3 ③ K | | B C S B X<br>2-2 ③ G3-1 | | | 3 | 0 | 0 | 0 | 0 | 2 | 2 |
| Deivi Cruz, R (1, 6)<br>OBP: 0.167, SLG: 0.278 | | | F B X<br>1-1 ① F7 | | | C X<br>0-1 ① G4-3 | | C B B B X<br>3-1 ① F7 | | 3 | 0 | 0 | 0 | 0 | 0 | 0 |
| Bill Haselman, R (1, 2)<br>OBP: 0.200, SLG: 0.800 | | | X<br>0-0 ② G5-3 | | | F F B B C<br>2-3 ② K | | X<br>0-0 HR | | 3 | 1 | 1 | 1 | 0 | 1 | 0 |
| Brian Hunter, R (1, 8)<br>OBP: 0.357, SLG: 0.182 | | | C B C B B S<br>3-3 ③ K | | | F C B X<br>1-2 ③ G4-3 | | C X<br>0-1 1B 1B | | 3 | 0 | 1 | 0 | 0 | 1 | 0 |

TOP

# Detroit Tigers @ New York Yankees

Yankee Stadium, Bronx, NY

Sun Apr 11 1999, 1:35 PM EDT

Att. 32,398 - Cloudy - 44 F

livebaseballscorecards.com

| | |
|---|---|
| AB | 31 |
| R | 2 |
| H | 5 |
| RBI | 2 |
| BB | 1 |
| SO | 9 |
| LOB | 5 |

| Inning Stats | 1 | 2 | 3 | 4 | 5 | 6 | 7 | 8 | 9 |
|---|---|---|---|---|---|---|---|---|---|
| | R: 0<br>E: 0<br>K: 2<br>S: 8 | R: 0<br>E: 0<br>K: 1<br>S: 6 | R: 0<br>E: 0<br>K: 1<br>S: 6 | R: 0<br>E: 0<br>K: 1<br>S: 5 | R: 0<br>E: 0<br>K: 1<br>S: 9 | R: 0<br>E: 0<br>K: 1<br>S: 8 | R: 1<br>E: 0<br>K: 2<br>S: 16 | R: 1<br>E: 0<br>K: 0<br>S: 8 | R: 0<br>E: 0<br>K: 0<br>S: 5 |
| | H: 0<br>LOB: 0<br>BB: 0<br>P: 12 | H: 0<br>LOB: 0<br>BB: 0<br>P: 8 | H: 0<br>LOB: 0<br>BB: 0<br>P: 10 | H: 0<br>LOB: 0<br>BB: 0<br>P: 9 | H: 0<br>LOB: 0<br>BB: 0<br>P: 15 | H: 0<br>LOB: 0<br>BB: 0<br>P: 11 | H: 2<br>LOB: 2<br>BB: 1<br>P: 23 | H: 3<br>LOB: 1<br>BB: 0<br>P: 14 | H: 0<br>LOB: 0<br>BB: 0<br>P: 5 |

1B: 3 SF: 0
2B: 1 SAC: 0
3B: 0 DP: 1
HR: 1 HBP: 0

WP: 0 PA: 32
PB: 0
SB: 0
CS: 0

| PITCHER | | IP | WLS | BF | H | R | ER | SO | BB | IBB | HBP | BLK | WP | HR | S | P | ERA | WHIP |
|---|---|---|---|---|---|---|---|---|---|---|---|---|---|---|---|---|---|---|
| Orlando Hernandez, R<br>ERA: 2.51 | (1, 1) | 7.0 | W | 24 | 2 | 1 | 1 | 9 | 1 | 0 | 0 | 0 | 0 | 0 | 58 | 88 | 1.29 | 0.429 |
| Dan Naulty, R<br>ERA: 4.5 | (8, 1) | 2.0 | | 8 | 3 | 1 | 1 | 0 | 0 | 0 | 0 | 0 | 0 | 1 | 13 | 19 | 4.50 | 1.500 |

| PITCHER | IP | WLS | BF | H | R | ER | SO | BB | IBB | HBP | BLK | WP | HR | S | P | ERA | WHIP |
|---|---|---|---|---|---|---|---|---|---|---|---|---|---|---|---|---|---|

# BOTTOM

## Detroit Tigers @ New York Yankees

Yankee Stadium, Bronx, NY

Sun Apr 11 1999, 1:35 PM EDT

Att. 32,398 - Cloudy - 44 F

livebaseballscorecards.com

| Batter | 1 | 2 | 3 | 4 | 5 | 6 | 7 | 8 | 9 | AB | R | H | RBI | BB | SO | LOB |
|---|---|---|---|---|---|---|---|---|---|---|---|---|---|---|---|---|
| Chuck Knoblauch, R (1, 4)<br>OBP: 0.464, SLG: 0.263 | BBCFBFX 3-2 2 PB SF8 2B | BCF1SAFEX 1-2 ③ L9 | BBBCB 4-1 2 BB 1B 1-2 2-3 3-H BB | | CBBBB 4-1 2 HR BB | | BBB 4-0 BB | | | 2 | 3 | 1 | 1 | 3 | 0 | 1 |
| 2 Derek Jeter, R (1, 6)<br>OBP: 0.571, SLG: 1.000 | CCBBBBFFB 4-2 1B 2-3 BB | | x 0-0 G3-1 1B 2B<br>BBBBB 1-2 1B 1-2 2-3 3-H E BB | | BFBFFBX 3-2 1-H HR | | X 0-0 ② F8 | | | 3 | 3 | 2 | 3 | 2 | 0 | 1 |
| Paul O'Neill, L (1, 9)<br>OBP: 0.462, SLG: 0.650 | FBB1SAFEX 2-2 ① SF8 3-H | | x 0-0 ① G3-1 2-3<br>FBBX 3-2 E 1-3 2-H 3-H 1B | | BX 1-0 ② F9 | | BCSS 1-3 ③ K | | | 4 | 0 | 1 | 3 | 0 | 1 | 2 |
| Bernie Williams, S (1, 8)<br>OBP: 0.360, SLG: 0.333 | 1SAFEX 0-1 ② F8 | | x 0-0 BB 20 1B 1B 3-H 1B<br>x 0-0 E4 1-2 3-H | | CCX 0-2 1B | | | BBFBSX 3-2 ① F7 | | 5 | 1 | 2 | 1 | 0 | 0 | 2 |
| Chili Davis, S (1, 10)<br>OBP: 0.600, SLG: 0.950 | B1SAFE1SAFEX 1-0 1-2 1B | | BBBX 2-1 20 1B BB SF8 1-2 1B<br>x 1-1 ③ G3-1 | | CFS 0-3 ③ K | | | SBCBFBFB 4-2 G6-3 BB | | 4 | 1 | 2 | 0 | 1 | 1 | 3 |
| Tino Martinez, L (1, 3)<br>OBP: 0.280, SLG: 0.286 | CBBBSFFS 3-3 ③ K | | CBFFBFBB 4-2 20 BB BB 1-2 2-3 BB<br>X 0-0 ① G4-3 | | | | BX 1-0 ① G4-3 | BFBX 2-1 ②③ G6-3 1-2f | | 4 | 1 | 0 | 0 | 1 | 1 | 3 |
| 20 Jorge Posada, S (1, 2)<br>OBP: 0.313, SLG: 0.083 | | BCBBFFB 4-2 BB<br>BBFX 2-1 BB BB 2 BB 1-2 2-3 3-H 1B | CBCBC 2-3 ② K | | | | CCBX 1-2 ② G1-3 | | | 3 | 1 | 1 | 1 | 1 | 1 | 0 |
| Scott Brosius, R (1, 5)<br>OBP: 0.087, SLG: 0.381 | | CBX 1-1 ① F8<br>SX 0-1 ② SF8 3-H<br>CX 0-1 ③ P5 | | | | | CCFBBX 2-2 ③ G1-6-3 | | | 3 | 0 | 0 | 1 | 0 | 0 | 1 |
| Chad Curtis, R (1, 7)<br>OBP: 0.300, SLG: 0.667 | | BBCFS 2-3 ② K<br>SSBBFFBB 4-2 2 BB BB 1B 1-2 2-3 BB | BBCCC 2-3 ① K | | | | SCC 0-3 ① K | | | 3 | 1 | 0 | 0 | 1 | 3 | 1 |
| Inning Stats | R: 1 H: 2<br>E: 0 LOB: 2<br>K: 1 BB: 1<br>S: 20 P: 33 | R: 0 H: 0<br>E: 0 LOB: 1<br>K: 1 BB: 1<br>S: 11 P: 19 | R: 8 H: 5<br>E: 1 LOB: 2<br>K: 0 BB: 4<br>S: 26 P: 50 | R: 0 H: 0<br>E: 0 LOB: 0<br>K: 1 BB: 0<br>S: 6 P: 8 | R: 2 H: 2<br>E: 0 LOB: 1<br>K: 2 BB: 1<br>S: 15 P: 25 | R: 0 H: 0<br>E: 0 LOB: 0<br>K: 0 BB: 0<br>S: 8 P: 12 | R: 0 H: 0<br>E: 0 LOB: 1<br>K: 2 BB: 1<br>S: 7 P: 12 | R: 0 H: 0<br>E: 0 LOB: 0<br>K: 0 BB: 1<br>S: 9 P: 18 | | 1B: 6 SF: 2<br>2B: 2 SAC: 0<br>3B: 0 DP: 1<br>HR: 1 HBP: 0 | | | | | | |

| | AB | 31 |
|---|---|---|
| | R | 11 |
| | H | 9 |
| | RBI | 10 |
| | BB | 9 |
| | SO | 7 |
| | LOB | 14 |

WP: 0 PA: 42
PB: 1
SB: 0
CS: 0

| PITCHER | | IP | WLS | BF | H | R | ER | SO | BB | IBB | HBP | BLK | WP | HR | S | P | ERA | WHIP |
|---|---|---|---|---|---|---|---|---|---|---|---|---|---|---|---|---|---|---|
| Justin Thompson, L<br>ERA: 11.74 | (1, 1) | 2.2 | L | 19 | 6 | 8 | 8 | 2 | 5 | 0 | 0 | 0 | 0 | 0 | 49 | 86 | 27.00 | 4.125 |
| Felipe Lira, R<br>ERA: 10.8 | (3, 1) | 2.1 | | 13 | 3 | 3 | 2 | 3 | 2 | 0 | 0 | 0 | 0 | 1 | 29 | 49 | 7.71 | 2.143 |
| Masao Kida, R<br>ERA: 19.29 | (6, 1) | 1.0 | | 3 | 0 | 0 | 0 | 0 | 0 | 0 | 0 | 0 | 0 | 0 | 8 | 12 | 0.00 | 0.000 |
| Matt Anderson, R<br>ERA: 3.38 | (7, 1) | 1.0 | | 4 | 0 | 0 | 0 | 2 | 1 | 0 | 0 | 0 | 0 | 0 | 7 | 12 | 0.00 | 1.000 |
| Todd Jones, R<br>ERA: | (8, 1) | 1.0 | | 3 | 0 | 0 | 0 | 0 | 1 | 0 | 0 | 0 | 0 | 0 | 9 | 18 | 0.00 | 1.000 |

| PITCHER | IP | WLS | BF | H | R | ER | SO | BB | IBB | HBP | BLK | WP | HR | S | P | ERA | WHIP |
|---|---|---|---|---|---|---|---|---|---|---|---|---|---|---|---|---|---|

| Batter | 1 | 2 | 3 | 4 | 5 | 6 | 7 | 8 | 9 | AB | R | H | RBI | BB | SO | LOB |
|---|---|---|---|---|---|---|---|---|---|---|---|---|---|---|---|---|
| Brady Anderson, L (1, 8)<br>OBP: 0.382, SLG: 0.433 | FC5-4 1B | BB | | F8 | | G1-3 | | | F8 | 4 | 0 | 1 | 0 | 1 | 0 | 0 |
| Mike Bordick, R (1, 6)<br>OBP: 0.353, SLG: 0.419 | FC5-4 PB 1B<br>1-2f | FC5<br>2-3f | | 1B 1B<br>1-2 | | G4-3 | | | PB 3B<br>0-2 | 5 | 2 | 2 | 0 | 0 | 0 | 3 |
| Will Clark, L (1, 3)<br>OBP: 0.500, SLG: 0.704 | F7 | | E4 1B 1B<br>1-1 | 1B<br>1-3 | | | P6<br>0-0 | | PB BB<br>3-H<br>4-0 | 4 | 1 | 1 | 0 | 1 | 0 | 1 |
| Albert Belle, R (1, 9)<br>OBP: 0.469, SLG: 0.593 | K 1B<br>1-2 | | WP 1B<br>0-1<br>1-2 | K<br>1-3 | | | P4<br>3-0 | | K<br>1-2<br>1-3 | 5 | 0 | 1 | 0 | 0 | 3 | 4 |
| Harold Baines, L (1, 10)<br>OBP: 0.300, SLG: 0.421 | FC6-4 1B<br>1-3<br>2-H | | WP 1B<br>1-0<br>1-2<br>2-H | | P6<br>1-0 | | G6-3<br>3-1 | | | 4 | 0 | 2 | 2 | 0 | 0 | 0 |
| B.J. Surhoff, L (1, 7)<br>OBP: 0.214, SLG: 0.214 | FC6-4<br>1-2f | | L6<br>1-2 | | F8<br>0-0 | | | L1-3 1B<br>1-2 | | 4 | 0 | 1 | 0 | 0 | 0 | 4 |
| Cal Ripken Jr., R (1, 5)<br>OBP: 0.200, SLG: 0.333 | | K<br>0-3 | G5-3<br>3-2<br>1-2<br>2-3 | | 2B<br>2-2 | | | 1 SAFE<br>1 SAFE<br>1 SAFE<br>PM<br>1 SAFE<br>L1-3<br>1-2 | | 4 | 0 | 1 | 0 | 0 | 1 | 3 |
| Delino DeShields, L (1, 4) | | G4-3<br>0-0 | G3<br>0-1 | | F7<br>1-1 | | | G3-1<br>1-1 | | 4 | 0 | 0 | 0 | 0 | 0 | 3 |
| Charles Johnson, R (1, 2)<br>OBP: 0.421, SLG: 0.333<br>Rich Amaral, R (9, PH) | | FC5 2B<br>0-0 | | K<br>0-3 | | F8<br>1-2 | | | K<br>2-3 | 3<br>1 | 0<br>0 | 1<br>0 | 0<br>0 | 0<br>0 | 1<br>1 | 0<br>0 |
| Inning Stats | R: 1 E: 0 K: 1 S: 8<br>H: 2 LOB: 2 BB: 0 P: 8 | R: 0 E: 0 K: 1 S: 9<br>H: 1 LOB: 2 BB: 1 P: 14 | R: 1 E: 1 K: 0 S: 14<br>H: 2 LOB: 2 BB: 0 P: 20 | R: 0 E: 0 K: 2 S: 13<br>H: 2 LOB: 2 BB: 0 P: 17 | R: 0 E: 0 K: 0 S: 7<br>H: 1 LOB: 1 BB: 0 P: 11 | R: 0 E: 0 K: 0 S: 4<br>H: 0 LOB: 0 BB: 0 P: 13 | R: 0 E: 0 K: 0 S: 9<br>H: 0 LOB: 0 BB: 0 P: 10 | R: 0 E: 0 K: 0 S: 9<br>H: 1 LOB: 0 BB: 0 P: 11 | R: 1 E: 0 K: 2 S: 11<br>H: 1 LOB: 1 BB: 1 P: 19 | 1B: 7 2B: 3 3B: 1 HR: 0<br>SF: 0 SAC: 0 DP: 1 HBP: 0 | | | | | | |

# TOP

# Baltimore Orioles @ New York Yankees

Yankee Stadium, Bronx, NY

Tue Apr 13 1999, 7:30 PM EDT

Att. 25,254 - Unknown - 54 F

livebaseballscorecards.com

| | |
|---|---|
| AB | 38 |
| R | 3 |
| H | 10 |
| RBI | 2 |
| BB | 2 |
| SO | 6 |
| LOB | 18 |

WP: 1 PA: 40
PB: 3
SB: 0
CS: 0

| PITCHER | | IP | WLS | BF | H | R | ER | SO | BB | IBB | HBP | BLK | WP | HR | S | P | ERA | WHIP |
|---|---|---|---|---|---|---|---|---|---|---|---|---|---|---|---|---|---|---|
| Ramiro Mendoza, R<br>ERA: | (1, 1) | 6.0 | | 29 | 8 | 2 | 0 | 4 | 1 | 0 | 0 | 0 | 1 | 0 | 60 | 83 | 0.00 | 1.500 |
| Mike Stanton, L<br>ERA: 20.25 | (7, 1) | 1.0 | | 4 | 1 | 0 | 0 | 0 | 0 | 0 | 0 | 0 | 0 | 0 | 7 | 14 | 0.00 | 1.000 |
| Jeff Nelson, R<br>ERA: | (8, 1) | 1.0 | W | 2 | 0 | 0 | 0 | 0 | 0 | 0 | 0 | 0 | 0 | 0 | 6 | 7 | 0.00 | 0.000 |
| 42 Mariano Rivera, R<br>ERA: | (9, 1) | 1.0 | | 5 | 1 | 1 | 0 | 2 | 1 | 0 | 0 | 0 | 0 | 0 | 11 | 19 | 0.00 | 2.000 |

| PITCHER | IP | WLS | BF | H | R | ER | SO | BB | IBB | HBP | BLK | WP | HR | S | P | ERA | WHIP |
|---|---|---|---|---|---|---|---|---|---|---|---|---|---|---|---|---|---|

| Batter | 1 | 2 | 3 | 4 | 5 | 6 | 7 | 8 | 9 | AB | R | H | RBI | BB | SO | LOB |
|---|---|---|---|---|---|---|---|---|---|---|---|---|---|---|---|---|
| Chuck Knoblauch, R (1, 4)<br>OBP: 0.406, SLG: 0.217 | X 0-0 F9 ① | | C B S X 1-2 G6-3 ③ | | B B F S B C 3-3 K ③ | | F F B X 1-2 F9 ③ | | | 4 | 0 | 0 | 0 | 0 | 1 | 2 |
| 2 Derek Jeter, R (1, 6)<br>OBP: 0.594, SLG: 1.160 | X 0-0 HR | | | F B S B B B 4-2 G4-3 G3 BB | | F S X 0-2 G3 3B | | B C S C 1-3 K ① | | 3 | 2 | 2 | 1 | 1 | 1 | 0 |
| Paul O'Neill, L (1, 9)<br>OBP: 0.433, SLG: 0.565 | B B B B 4-0 L5-3 BB | | | B F B 1 SAFE F F F 1 SAFE X 2-2 G3 ① 1-2 | | S B F B F B X 3-2 G3 ① 3-H | | C S B X 1-2 L5 ② | | 3 | 0 | 0 | 1 | 1 | 0 | 1 |
| Bernie Williams, S (1, 8)<br>OBP: 0.379, SLG: 0.370 | X 0-0 L5-3 ②③ 1-2 | | | X 0-0 G4-3 ② 2-3 | | C B B X 2-1 2B | | B C F B B B 4-2 2B 20 WP BB | | 3 | 1 | 1 | 0 | 1 | 0 | 2 |
| Tino Martinez, L (1, 3)<br>OBP: 0.276, SLG: 0.320 | | B C F X 1-2 G3 ① | | B C B B C F S 3-3 K ③ | | F B X 1-1 P4 ② | | 1 SAFE C B X 1-1 20 WP 1-3 20 HR 2B | | 4 | 1 | 1 | 0 | 0 | 1 | 2 |
| Chili Davis, S (1, 10)<br>OBP: 0.621, SLG: 0.909 | | B B B S B F S 3-3 K ② | | | B S B F X 2-2 1B 1B | I I I 4-0 IBB | | I I I 4-0 20 WP 20 HR IBB | | 2 | 1 | 1 | 0 | 2 | 1 | 0 |
| 20 Jorge Posada, S (1, 2)<br>OBP: 0.300, SLG: 0.313 | | B B C C X 2-2 G6-3 ③ | | | 1 SAFE B B C X 2-1 F7 ① | B X 1-0 P5 ③ | | B F F F B F B X 3-2 1-H 2-H 3-H HR | | 4 | 1 | 1 | 3 | 0 | 0 | 3 |
| Ricky Ledee, L (1, 7)<br>Shane Spencer, R (7, PH) (8, 7)<br>OBP: 0.333, SLG: 0.667 | | | X 0-0 P2 ① | | B 1 SAFE B F S S S 2-3 K ② | | C B B S B S 3-3 K ① | X 0-0 F9 ③ | | 2<br>2 | 0<br>0 | 0<br>0 | 0<br>0 | 0<br>0 | 1<br>1 | 1<br>0 |
| Scott Brosius, R (1, 5)<br>OBP: 0.115, SLG: 0.375 | | | B S B F F F X 2-2 P5 ② | | B C B X 2-1 1-2 1B | | C B B F F B C 3-3 K ② | | | 3 | 0 | 1 | 0 | 0 | 1 | 0 |
| Inning Stats | R: 1 H: 1<br>E: 0 LOB: 0<br>K: 0 BB: 1<br>S: 3 P: 7 | R: 0 H: 0<br>E: 0 LOB: 0<br>K: 1 BB: 0<br>S: 10 P: 16 | R: 0 H: 0<br>E: 0 LOB: 0<br>K: 0 BB: 0<br>S: 9 P: 12 | R: 0 H: 0<br>E: 0 LOB: 1<br>K: 1 BB: 1<br>S: 12 P: 21 | R: 0 H: 2<br>E: 0 LOB: 2<br>K: 2 BB: 0<br>S: 13 P: 24 | R: 1 H: 2<br>E: 0 LOB: 2<br>K: 0 BB: 1<br>S: 12 P: 23 | R: 0 H: 0<br>E: 0 LOB: 0<br>K: 2 BB: 0<br>S: 10 P: 17 | R: 4 H: 2<br>E: 0 LOB: 0<br>K: 1 BB: 2<br>S: 16 P: 30 | | 1B: 2 SF: 0<br>2B: 3 SAC: 0<br>3B: 1 DP: 1<br>HR: 2 HBP: 0 | | | | WP: 1 PA: 35<br>PB: 0<br>SB: 0<br>CS: 0 | | |

# BOTTOM

# Baltimore Orioles @ New York Yankees

Yankee Stadium, Bronx, NY

Tue Apr 13 1999, 7:30 PM EDT
Att. 25,254 - Unknown - 54 F

livebaseballscorecards.com

| | |
|---|---|
| AB | 30 |
| R | 6 |
| H | 7 |
| RBI | 5 |
| BB | 5 |
| SO | 7 |
| LOB | 11 |

| PITCHER | | IP | WLS | BF | H | R | ER | SO | BB | IBB | HBP | BLK | WP | HR | S | P | ERA | WHIP |
|---|---|---|---|---|---|---|---|---|---|---|---|---|---|---|---|---|---|---|
| Juan Guzman, R<br>ERA: 7.71 | (1, 1) | 6.0 | | 25 | 5 | 2 | 2 | 4 | 2 | 1 | 0 | 0 | 0 | 1 | 59 | 103 | 3.00 | 1.167 |
| Arthur Rhodes, L<br>ERA: 10.13 | (7, 1) | 2.0 | L | 10 | 2 | 4 | 4 | 3 | 1 | 1 | 0 | 0 | 1 | 1 | 26 | 47 | 18.00 | 1.500 |

| PITCHER | IP | WLS | BF | H | R | ER | SO | BB | IBB | HBP | BLK | WP | HR | S | P | ERA | WHIP |
|---|---|---|---|---|---|---|---|---|---|---|---|---|---|---|---|---|---|

| Batter | 1 | 2 | 3 | 4 | 5 | 6 | 7 | 8 | 9 | AB | R | H | RBI | BB | SO | LOB |
|---|---|---|---|---|---|---|---|---|---|---|---|---|---|---|---|---|
| Brady Anderson, L (1, 8)<br>OBP: 0.410, SLG: 0.424 | BFBBSFB<br>4-2 E S G6-3 BB | CBX<br>1-1 P9 ② | | CCX<br>0-2 1B | | | BCCBS<br>2-3 K ①<br>1-2 | BCBFBFB<br>4-2 BLK BB | | 3 | 1 | 1 | 0 | 2 | 1 | 4 |
| Mike Bordick, R (1, 6)<br>OBP: 0.333, SLG: 0.389 | B<br>1 SAFE<br>1 SAFE<br>1 SAFE<br>2-3 K ①<br>1-2 | CBSBC<br>2-3 K ③ | | 1 SAFE X<br>0-0 F8 ③ | | | BX<br>1-0 1B 1B<br>2-H | BCX<br>1-1 G5-3 ②<br>1-2 | | 5 | 1 | 1 | 1 | 0 | 2 | 6 |
| Will Clark, L (1, 3)<br>OBP: 0.514, SLG: 0.710 | CBBBCX<br>3-2 E8<br>2-3 | | BCBCFX<br>2-2 G3 1B 2B | | SBSSS<br>1-3 K ① | | BX<br>1-0 1B HR 1B<br>1-3 | BSBCBB<br>4-2 BB | | 4 | 2 | 2 | 0 | 1 | 1 | 1 |
| Albert Belle, R (1, 9)<br>OBP: 0.432, SLG: 0.531 | BBBX<br>3-0 G6-3 ②<br>3-H | | FBFBFX<br>2-2 G6-3 ① | | BCSBFBFX<br>3-2 P6 ② | | X<br>0-0 HR 1B<br>1-2<br>3-H | BCFX<br>1-2 P3 ③ | | 5 | 1 | 1 | 2 | 0 | 0 | 4 |
| Harold Baines, L (1, 10)<br>OBP: 0.280, SLG: 0.500 | BSCFBX<br>2-2 F9 ③ | | X<br>0-0 G3 ②<br>2-3 | | X<br>0-0 L7 ③ | | BBBCX<br>3-1 HR<br>1-H<br>2-H | | FCCX<br>1-2 G4-3 ① | 5 | 1 | 1 | 3 | 0 | 0 | 2 |
| B.J. Surhoff, L (1, 7)<br>OBP: 0.242, SLG: 0.273 | | BBFFBFFX<br>3-2 BB 2B | BCX<br>1-1 FC5-4 1B<br>3-H | | BFX<br>1-1 F8 ① | CCS<br>0-3 K ② | | | SBBFS<br>2-3 K ② | 5 | 0 | 2 | 1 | 0 | 2 | 0 |
| Cal Ripken Jr., R (1, 5)<br>OBP: 0.211, SLG: 0.278<br>Willis Otanez, R (7, PR)<br>OBP: 0.333, SLG: 0.667 (7, 5) | CFFFX<br>0-2 P5 ① | CFX<br>0-2 FC5-4 ③<br>1-2f | | | BFX<br>1-1 F9 ② | FBBBCB<br>4-2 BB | | | FBBX<br>2-1 WP 1B | 3<br>1 | 0<br>0 | 0<br>1 | 0<br>0 | 1<br>0 | 0<br>0 | 2<br>0 |
| Lenny Webster, R (1, 2)<br>OBP: 0.286, SLG: 0.167 | BFBBB<br>4-1 BB BB | | BBBCX<br>3-1 F7 ① | | X<br>0-0 G6-3 ③ | CSX<br>0-2 G1-3 ③ | | | FBFFS<br>1-3 K ③<br>1-3 | 4 | 0 | 0 | 0 | 1 | 1 | 2 |
| Delino DeShields, L (1, 4) | FBCBBB<br>4-2 BB<br>1-2<br>2-3 | | CFBBX<br>2-2 P6 ② | | | | BBBB<br>4-0 S S 1B BB | BCCBC<br>2-3 K ① | | 2 | 1 | 0 | 0 | 2 | 1 | 0 |
| Inning Stats | R: 1 H: 0<br>E: 1 LOB: 1<br>K: 1 BB: 1<br>S: 14 P: 28 | R: 0 H: 1<br>E: 0 LOB: 3<br>K: 1 BB: 2<br>S: 18 P: 32 | R: 1 H: 2<br>E: 0 LOB: 1<br>K: 0 BB: 0<br>S: 14 P: 19 | R: 0 H: 1<br>E: 0 LOB: 1<br>K: 0 BB: 0<br>S: 9 P: 14 | R: 0 H: 0<br>E: 0 LOB: 0<br>K: 1 BB: 0<br>S: 9 P: 13 | R: 0 H: 0<br>E: 0 LOB: 0<br>K: 0 BB: 0<br>S: 5 P: 7 | R: 5 H: 4<br>E: 0 LOB: 1<br>K: 2 BB: 2<br>S: 16 P: 31 | R: 0 H: 0<br>E: 0 LOB: 2<br>K: 1 BB: 2<br>S: 13 P: 25 | R: 0 H: 1<br>E: 0 LOB: 1<br>K: 2 BB: 0<br>S: 12 P: 18 | 1B: 6 SF: 0<br>2B: 2 SAC: 0<br>3B: 0 DP: 0<br>HR: 1 HBP: 0 | | | | | | |

| PITCHER | | IP | WLS | BF | H | R | ER | SO | BB | IBB | HBP | BLK | WP | HR | S | P | ERA | WHIP |
|---|---|---|---|---|---|---|---|---|---|---|---|---|---|---|---|---|---|---|
| David Cone, R<br>ERA: 1.59 | (1, 1) | 6.0 | W | 26 | 4 | 2 | 1 | 3 | 3 | 0 | 0 | 0 | 0 | 0 | 69 | 113 | 1.50 | 1.167 |
| Hideki Irabu, R<br>ERA: 33.75 | (7, 1) | 0.1 | | 6 | 4 | 5 | 5 | 1 | 1 | 0 | 0 | 0 | 0 | 1 | 8 | 19 | 135.00 | 15.000 |
| Mike Stanton, L<br>ERA: 16.2 | (7, 1) | 0.1 | H | 1 | 0 | 0 | 0 | 1 | 0 | 0 | 0 | 0 | 0 | 0 | 3 | 3 | 0.00 | 0.000 |
| Jeff Nelson, R<br>ERA: | (7, 1) | 1.1 | H | 7 | 0 | 0 | 0 | 1 | 3 | 0 | 0 | 1 | 0 | 0 | 18 | 34 | 0.00 | 2.250 |
| Jason Grimsley, R<br>ERA: 6.75 | (9, 1) | 1.0 | | 4 | 1 | 0 | 0 | 2 | 0 | 0 | 0 | 0 | 1 | 0 | 12 | 18 | 0.00 | 1.000 |

| PITCHER | IP | WLS | BF | H | R | ER | SO | BB | IBB | HBP | BLK | WP | HR | S | P | ERA | WHIP |
|---|---|---|---|---|---|---|---|---|---|---|---|---|---|---|---|---|---|

# TOP

## Baltimore Orioles @ New York Yankees

Yankee Stadium, Bronx, NY

Wed Apr 14 1999, 7:30 PM EDT
Att. 26,898 - Unknown - 64 F

livebaseballscorecards.com

| | |
|---|---|
| AB | 37 |
| R | 7 |
| H | 9 |
| RBI | 7 |
| BB | 7 |
| SO | 8 |
| LOB | 21 |

WP: 2 PA: 44
PB: 0
SB: 3
CS: 0

| Batter | 1 | 2 | 3 | 4 | 5 | 6 | 7 | 8 | 9 | AB | R | H | RBI | BB | SO | LOB |
|---|---|---|---|---|---|---|---|---|---|---|---|---|---|---|---|---|
| Chuck Knoblauch, R (1, 4)<br>OBP: 0.474, SLG: 0.448 | B B F F F X<br>2-2<br>HR | F B S X<br>1-2<br>2 1B<br>1B | | C F X<br>0-2<br>2 S<br>1B<br>1B | C S B X<br>1-2<br>1B | | C S B B X<br>2-2<br>FC6 2 2 S<br>1-3<br>3-H<br>1B | B X<br>1-0 ②<br>P8 | | 6 | 2 | 5 | 2 | 0 | 0 | 2 |
| 2 Derek Jeter, R (1, 6)<br>OBP: 0.579, SLG: 1.067 | B X<br>1-0<br>E<br>G4-6-3<br>2B | 1 SAFE B B 1 SAFE B X<br>2-0<br>1-3<br>1B | | B B B B<br>4-0<br>1B<br>1-2<br>3B<br>BB | B S S X<br>2-1 ③<br>F9 | | S B B X<br>2-1 ②<br>FC6<br>1-2<br>HR | F X<br>0-1 ③<br>L4 | | 5 | 3 | 2 | 0 | 1 | 0 | 5 |
| Paul O'Neill, L (1, 9)<br>OBP: 0.486, SLG: 0.741 | B F B F B B<br>4-2<br>G4-6-3 E<br>E<br>BB | F B B S<br>2-3 ③<br>K | | B X<br>1-0<br>1-3<br>2-H<br>3B<br>1B | | B C B S X<br>2-2<br>2B | C B X<br>1-1<br>1-H<br>3-H<br>HR | | | 4 | 3 | 3 | 4 | 1 | 1 | 2 |
| Bernie Williams, S (1, 8)<br>OBP: 0.382, SLG: 0.438 | X<br>0-0<br>E1<br>G4-6-3<br>1-2<br>2-3 | | B S B X<br>2-1<br>CS<br>1B | F X<br>0-1<br>1-H<br>3-H<br>2B<br>3B | | B B B X<br>3-0 ①<br>G6-3 | B F B F S<br>2-3 ③<br>K | | | 5 | 1 | 2 | 2 | 0 | 1 | 3 |
| Tino Martinez, L (1, 3)<br>OBP: 0.294, SLG: 0.345 | B X<br>1-0 ① ②<br>G4-6-3<br>1-2f<br>2-3<br>3-H | | B 1 SAFE B 1 SAFE C F B C<br>3-3 ① ②<br>K<br>1-2 | B H<br>2-0<br>2B<br>HBP | | C B X<br>1-1 ②<br>P6 | | B X<br>1-0<br>WP<br>BLK<br>2B | | 4 | 2 | 1 | 0 | 0 | 1 | 4 |
| Chili Davis, S (1, 10)<br>OBP: 0.618, SLG: 0.880 | X<br>0-0<br>E5<br>3-H | | C B B F B B<br>4-2<br>FC5-4<br>BB | B B B C F X<br>3-2<br>1-H<br>3-H<br>2B | | B B C B F F X<br>3-2 ③<br>F7 | | B B B<br>4-0<br>BLK<br>2-3<br>2B<br>BB | | 3 | 1 | 1 | 2 | 2 | 0 | 1 |
| Shane Spencer, R (1, 7)<br>OBP: 0.250, SLG: 0.286 | C C S<br>0-3 ③<br>K | | C S B X<br>1-2 ③<br>FC5-4<br>1-2f | S S B S<br>1-3 ③<br>K | | | B C B B F C<br>3-3 ① ③<br>K | B B F B F B<br>4-2<br>2B<br>1-2<br>3-H<br>BB | | 4 | 0 | 0 | 0 | 1 | 3 | 3 |
| Clay Bellinger, R (1, 5)<br>OBP: 0.167, SLG: 0.333 | | B X<br>1-0 ①<br>G6-3 | | S X<br>0-1 ①<br>F7 | C S S<br>0-3 ①<br>K | | B B B C S S X<br>3-2<br>1B<br>1B<br>2B | C C S<br>0-3 ①<br>K | | 5 | 1 | 1 | 0 | 0 | 2 | 2 |
| Joe Girardi, R (1, 2)<br>OBP: 0.250, SLG: 0.417 | | C F F X<br>0-2 ②<br>G6-3 | | C S B B B C<br>3-3 ②<br>K | B C B B F X<br>3-2 ②<br>G6-3 | | X<br>0-0<br>1B<br>HR<br>2-3<br>1B | B F X<br>1-1<br>1-3<br>2-H<br>2B | | 5 | 1 | 2 | 1 | 0 | 1 | 0 |
| Inning Stats | R: 3 E: 2 K: 1 S: 13<br>H: 2 LOB: 1 BB: 1 P: 21 | R: 0 E: 0 K: 1 S: 12<br>H: 2 LOB: 2 BB: 0 P: 18 | R: 0 E: 0 K: 1 S: 10<br>H: 1 LOB: 1 BB: 1 P: 20 | R: 5 E: 0 K: 2 S: 17<br>H: 4 LOB: 1 BB: 1 P: 31 | R: 0 E: 0 K: 1 S: 11<br>H: 1 LOB: 1 BB: 0 P: 17 | R: 0 E: 0 K: 0 S: 11<br>H: 1 LOB: 1 BB: 0 P: 20 | R: 4 E: 0 K: 2 S: 17<br>H: 4 LOB: 0 BB: 0 P: 30 | R: 2 E: 0 K: 1 S: 11<br>H: 2 LOB: 2 BB: 2 P: 22 | | 1B: 8 2B: 7 3B: 1 HR: 2<br>SF: 0 SAC: 0 DP: 2 HBP: 1 | | | | | | |

| PITCHER | | IP | WLS | BF | H | R | ER | SO | BB | IBB | HBP | BLK | WP | HR | S | P | ERA | WHIP |
|---|---|---|---|---|---|---|---|---|---|---|---|---|---|---|---|---|---|---|
| Scott Erickson, R<br>ERA: 10.13 | (1, 1) | 3.2 | L | 24 | 9 | 8 | 7 | 4 | 3 | 0 | 1 | 0 | 0 | 1 | 49 | 86 | 17.18 | 3.273 |
| Ricky Bones, R<br>ERA: 1.5 | (4, 1) | 2.1 | | 9 | 2 | 0 | 0 | 2 | 0 | 0 | 0 | 0 | 0 | 0 | 25 | 41 | 0.00 | 0.857 |
| Heathcliff Slocumb, R<br>ERA: 8.1 | (7, 1) | 0.2 | | 5 | 3 | 3 | 3 | 1 | 0 | 0 | 0 | 0 | 0 | 0 | 12 | 22 | 40.50 | 4.500 |
| Jesse Orosco, L<br>ERA: 21.6 | (7, 1) | 0.1 | | 4 | 2 | 3 | 3 | 1 | 1 | 0 | 0 | 0 | 1 | 1 | 6 | 14 | 81.00 | 9.000 |
| Mike Fetters, R<br>ERA: 7.36 | (8, 1) | 1.0 | | 5 | 1 | 0 | 0 | 1 | 1 | 0 | 0 | 1 | 0 | 0 | 10 | 16 | 0.00 | 2.000 |

| PITCHER | IP | WLS | BF | H | R | ER | SO | BB | IBB | HBP | BLK | WP | HR | S | P | ERA | WHIP |
|---|---|---|---|---|---|---|---|---|---|---|---|---|---|---|---|---|---|

# BOTTOM

# Baltimore Orioles @ New York Yankees

Yankee Stadium, Bronx, NY

Wed Apr 14 1999, 7:30 PM EDT
Att. 26,898 - Unknown - 64 F

livebaseballscorecards.com

| | |
|---|---|
| AB | 41 |
| R | 14 |
| H | 17 |
| RBI | 11 |
| BB | 5 |
| SO | 9 |
| LOB | 22 |

WP: 1 PA: 47
PB: 0
SB: 2
CS: 1

# Baltimore Orioles @ New York Yankees

Yankee Stadium, Bronx, NY

Thu Apr 15 1999, 7:30 PM EDT

Att. 30,958 - Cloudy - 66 F

TOP

livebaseballscorecards.com

| Batter | 1 | 2 | 3 | 4 | 5 | 6 | 7 | 8 | 9 | AB | R | H | RBI | BB | SO | LOB |
|---|---|---|---|---|---|---|---|---|---|---|---|---|---|---|---|---|
| Brady Anderson, L (1, 8)<br>OBP: 0.467, SLG: 0.486 | C B B X<br>2-1 G6-3 HR 1B | B C X<br>1-1 BB 1B 2-3 3-H 1B | B B C B C B<br>4-2 1-2 BB | | B C H<br>2-1 S HBP | | F F S<br>0-3 ② K 1-2 | | F X<br>0-1 E 2B | 4 | 2 | 3 | 1 | 1 | 1 | 1 |
| Delino DeShields, L (1, 4)<br>OBP: 0.250, SLG: 0.077<br>Rich Amaral, R (7, PH)<br>Jeff Reboulet, R (7, 4)<br>OBP: 0.429, SLG: 0.200 | B F X<br>1-1 ① F7 | B F B F X<br>2-2 BB 1-2 3-H 1B | B C B F F F B X<br>3-2 ③ G5-3 | | B B X<br>2-0 ② F8 | | B F H<br>2-1 E HBP | | B C F F B X<br>2-2 E9 2B 2-H 1B | 4 | 0 | 1 | 1 | 0 | 0 | 5 |
| | | | | | | | | | | 0 | 0 | 0 | 0 | 0 | 0 | 0 |
| | | | | | | | | | | 1 | 1 | 1 | 0 | 0 | 0 | 0 |
| Will Clark, L (1, 3)<br>OBP: 0.488, SLG: 0.722 | C B B B X<br>3-1 ② G6-3 1-2 | B F B B B<br>4-1 G6-4-3 1-2 2-3 BB | | B X<br>1-0 HR | B X<br>1-0 ③ F7 1-2 | | B S B X<br>2-1 E4 1-2 2-3 | | B F F B B X<br>3-2 ② P5 | 5 | 1 | 1 | 1 | 1 | 0 | 5 |
| Albert Belle, R (1, 9)<br>OBP: 0.442, SLG: 0.676 | B F B B X<br>3-1 2-H HR | B F B B F X<br>3-2 ② ③ G6-4-3 1-2f | | X<br>0-0 HR | F C B X<br>1-2 ① F8 | | B B B X<br>3-0 ③ P3 | | I I I I<br>4-0 2B IBB | 5 | 2 | 2 | 3 | 1 | 0 | 6 |
| Harold Baines, L (1, 10)<br>OBP: 0.345, SLG: 0.500<br>Jeff Conine, R (8, PH)<br>OBP: 0.308, SLG: 0.222 | B F S B B F B<br>4-2 BB | X<br>0-0 SH5-3 SF9 1B 1B | C B C B B F F B<br>4-2 CS 1B BB | | C F B X<br>1-2 ② F8 | | | B C C F F F S<br>1-3 ① K | X<br>0-0 1-3 2-H 2B | 2 | 1 | 1 | 0 | 2 | 0 | 0 |
| | | | | | | | | | | 2 | 0 | 1 | 1 | 0 | 1 | 0 |
| B.J. Surhoff, L (1, 7)<br>OBP: 0.333, SLG: 0.368 | C B F F F X<br>1-2 ③ G3 | X<br>0-0 SF9 SH5-3 1-2 1B | C F B X<br>1-2 1-2 1B | | F B X<br>1-1 2B | | | F S F B X<br>1-2 G4-3 1B | I I I I<br>4-0 FC5-4 IBB | 5 | 0 | 4 | 0 | 1 | 0 | 1 |
| Cal Ripken Jr., R (1, 5)<br>OBP: 0.208, SLG: 0.261 | F F F F B B X<br>2-2 2B 1B 1B | X<br>0-0 ① SH5-3 1-2 2-3 | B B C B C B S<br>3-3 ① K | | B B X<br>2-0 ③ G4-3 | | | F B X<br>1-1 ② G4-3 1-2 | B B X<br>2-0 ③ FC5-4 1-2f | 5 | 1 | 1 | 0 | 0 | 1 | 7 |
| Charles Johnson, R (1, 2)<br>OBP: 0.375, SLG: 0.300 | B C F B B C<br>2-3 ① K | X<br>0-0 BB 1B | S S B B F B S<br>3-3 ② ③ K 2-3 | | | | C B B F B S<br>3-3 ① K | C B C B B S<br>3-3 ③ K | | 5 | 0 | 1 | 0 | 0 | 4 | 4 |
| Mike Bordick, R (1, 6)<br>OBP: 0.341, SLG: 0.425 | F B B X<br>2-1 1B 1B 1-3 2B | S X<br>0-1 ② SF9 2-3 3-H | C B X<br>1-1 ① F9 | | | | B B X<br>2-0 E S 1B | | C C F C<br>0-3 ① K | 4 | 1 | 2 | 1 | 0 | 1 | 0 |
| **Inning Stats** | R: 2 H: 2<br>E: 0 LOB: 1<br>K: 0 BB: 1<br>S: 16 P: 30 | R: 2 H: 4<br>E: 0 LOB: 2<br>K: 1 BB: 1<br>S: 19 P: 35 | R: 1 H: 3<br>E: 0 LOB: 3<br>K: 0 BB: 1<br>S: 13 P: 20 | R: 2 H: 3<br>E: 0 LOB: 2<br>K: 2 BB: 1<br>S: 16 P: 28 | R: 0 H: 0<br>E: 0 LOB: 1<br>K: 0 BB: 0<br>S: 5 P: 11 | R: 0 H: 1<br>E: 0 LOB: 1<br>K: 0 BB: 0<br>S: 9 P: 14 | R: 0 H: 1<br>E: 1 LOB: 3<br>K: 2 BB: 0<br>S: 11 P: 23 | R: 0 H: 1<br>E: 0 LOB: 1<br>K: 2 BB: 0<br>S: 15 P: 21 | R: 2 H: 3<br>E: 1 LOB: 3<br>K: 1 BB: 2<br>S: 15 P: 30 | 1B: 11 SF: 1<br>2B: 5 SAC: 1<br>3B: 0 DP: 2<br>HR: 3 HBP: 2 | | | | | | |

| | AB | 42 |
|---|---|---|
| | R | 9 |
| | H | 18 |
| | RBI | 8 |
| | BB | 6 |
| | SO | 8 |
| | LOB | 29 |

WP: 0 PA: 52
PB: 0
SB: 2
CS: 1

| PITCHER | | IP | WLS | BF | H | R | ER | SO | BB | IBB | HBP | BLK | WP | HR | S | P | ERA | WHIP |
|---|---|---|---|---|---|---|---|---|---|---|---|---|---|---|---|---|---|---|
| Roger Clemens, R<br>ERA: 5.29 | (1, 1) | 3.0 | | 22 | 11 | 7 | 7 | 1 | 3 | 0 | 0 | 0 | 0 | 3 | 50 | 88 | 21.00 | 4.667 |
| Dan Naulty, R<br>ERA: 1.69 | (4, 1) | 3.1 | | 14 | 3 | 0 | 0 | 3 | 1 | 0 | 1 | 0 | 0 | 0 | 32 | 59 | 0.00 | 1.200 |
| Mike Stanton, L<br>ERA: 10.13 | (7, 1) | 1.0 | | 6 | 1 | 0 | 0 | 2 | 0 | 0 | 1 | 0 | 0 | 0 | 17 | 26 | 0.00 | 1.000 |
| Jeff Nelson, R<br>ERA: | (8, 1) | 0.2 | | 2 | 0 | 0 | 0 | 1 | 0 | 0 | 0 | 0 | 0 | 0 | 5 | 9 | 0.00 | 0.000 |
| 42 Mariano Rivera, R<br>ERA: 4.91 | (9, 1) | 1.0 | L | 8 | 3 | 2 | 2 | 1 | 0 | 2 | 0 | 0 | 0 | 0 | 15 | 30 | 18.00 | 3.000 |

| PITCHER | IP | WLS | BF | H | R | ER | SO | BB | IBB | HBP | BLK | WP | HR | S | P | ERA | WHIP |
|---|---|---|---|---|---|---|---|---|---|---|---|---|---|---|---|---|---|

| Batter | 1 | 2 | 3 | 4 | 5 | 6 | 7 | 8 | 9 | AB | R | H | RBI | BB | SO | LOB |
|---|---|---|---|---|---|---|---|---|---|---|---|---|---|---|---|---|
| Chuck Knoblauch, R (1, 4)<br>OBP: 0.465, SLG: 0.485 | 0-0 2 G1-6-3 1B | 0-0 1-H 3-H 2 2B 2B | | 0-0 SF9 3-H | | | 2-2 F8 | | 0-0 G6-3 | 4 | 1 | 2 | 3 | 0 | 0 | 0 |
| 2 Derek Jeter, R (1, 6)<br>OBP: 0.581, SLG: 1.086 | 1-1 G1-6-3 1-2f | 0-2 2-H 2B | | 1-1 G6-3 1-2 1B | | | 1-2 3B | | 0-1 G5-3 | 5 | 0 | 3 | 1 | 0 | 0 | 1 |
| Paul O'Neill, L (1, 9)<br>OBP: 0.436, SLG: 0.645 | 1-2 G4-3 | 1-2 P4 | | 0-0 G6-3 1-2f | | | 0-0 G4-3 | | | 4 | 0 | 0 | 0 | 0 | 0 | 4 |
| Bernie Williams, S (1, 8)<br>OBP: 0.421, SLG: 0.543 | | 1-1 1B G3 E 1B | 0-1 HR | | 1-3 K | | 4-0 IBB | | | 3 | 2 | 2 | 1 | 1 | 1 | 0 |
| Tino Martinez, L (1, 3)<br>OBP: 0.289, SLG: 0.333 | | 0-1 G3 1-2 | 2-2 G4-3 | | 1-1 CS 1B | | 3-3 K | | | 4 | 0 | 1 | 0 | 0 | 1 | 3 |
| Chili Davis, S (1, 10)<br>OBP: 0.579, SLG: 0.793 | | 0-0 E BB E 2-3 1B | 1-1 G4-3 | | 3-3 K 1-2 | | | 2-3 K | | 4 | 1 | 1 | 0 | 0 | 2 | 1 |
| 20 Jorge Posada, S (1, 2)<br>OBP: 0.292, SLG: 0.263 | | 3-3 K | 2-1 F7 | | | | 4-2 F7-3 BB | 3-3 K | | 3 | 0 | 0 | 0 | 1 | 2 | 2 |
| Chad Curtis, R (1, 7)<br>OBP: 0.292, SLG: 0.571 | | 4-1 E 1-2 2B BB | | 2-1 E6 1B SF9 | | | 1-0 F7-3 1-2 | 2-3 K | | 3 | 2 | 0 | 0 | 1 | 1 | 1 |
| Luis Sojo, R (1, 5)<br>OBP: 0.250, SLG: 0.250 | | 2-2 E5 1-3 2-H 3-H 2B | | 0-1 2 1B 1-3 1B | | | 2-3 K | | 2-3 K | 4 | 1 | 1 | 0 | 0 | 2 | 1 |
| Inning Stats | R: 0 H: 1<br>E: 0 LOB: 0<br>K: 0 BB: 0<br>S: 6 P: 8 | R: 5 H: 4<br>E: 1 LOB: 1<br>K: 1 BB: 1<br>S: 26 P: 37 | R: 1 H: 1<br>E: 0 LOB: 0<br>K: 0 BB: 0<br>S: 10 P: 15 | R: 1 H: 2<br>E: 1 LOB: 1<br>K: 0 BB: 0<br>S: 8 P: 11 | R: 0 H: 1<br>E: 0 LOB: 1<br>K: 2 BB: 0<br>S: 9 P: 14 | R: 0 H: 0<br>E: 0 LOB: 0<br>K: 1 BB: 1<br>S: 6 P: 13 | R: 0 H: 1<br>E: 0 LOB: 2<br>K: 1 BB: 1<br>S: 11 P: 21 | R: 0 H: 0<br>E: 0 LOB: 0<br>K: 3 BB: 0<br>S: 12 P: 19 | R: 0 H: 0<br>E: 0 LOB: 0<br>K: 1 BB: 0<br>S: 6 P: 8 | 1B: 6 SF: 1<br>2B: 4 SAC: 0<br>3B: 1 DP: 4<br>HR: 1 HBP: 0 | | | | | | |

| PITCHER | IP | WLS | BF | H | R | ER | SO | BB | IBB | HBP | BLK | WP | HR | S | P | ERA | WHIP |
|---|---|---|---|---|---|---|---|---|---|---|---|---|---|---|---|---|---|
| 35 Mike Mussina, R (1, 1)<br>ERA: 2.45 | 6.1 | | 29 | 10 | 7 | 1 | 4 | 2 | 0 | 0 | 0 | 0 | 1 | 72 | 108 | 1.42 | 1.895 |
| Arthur Rhodes, L (7, 1)<br>ERA: 7.71 | 1.2 | W | 6 | 0 | 0 | 0 | 4 | 0 | 1 | 0 | 0 | 0 | 0 | 16 | 30 | 0.00 | 0.000 |
| Mike Timlin, R (9, 1)<br>ERA: | 1.0 | S | 3 | 0 | 0 | 0 | 1 | 0 | 0 | 0 | 0 | 0 | 0 | 6 | 8 | 0.00 | 0.000 |

| PITCHER | IP | WLS | BF | H | R | ER | SO | BB | IBB | HBP | BLK | WP | HR | S | P | ERA | WHIP |
|---|---|---|---|---|---|---|---|---|---|---|---|---|---|---|---|---|---|

# BOTTOM

# Baltimore Orioles @ New York Yankees

Yankee Stadium, Bronx, NY

Thu Apr 15 1999, 7:30 PM EDT
Att. 30,958 - Cloudy - 66 F

livebaseballscorecards.com

| | |
|---|---|
| AB | 34 |
| R | 7 |
| H | 10 |
| RBI | 5 |
| BB | 3 |
| SO | 9 |
| LOB | 13 |

| Batter | 1 | 2 | 3 | 4 | 5 | 6 | 7 | 8 | 9 | AB | R | H | RBI | BB | SO | LOB |
|---|---|---|---|---|---|---|---|---|---|---|---|---|---|---|---|---|
| Chuck Knoblauch, R (1, 4)<br>OBP: 0.447, SLG: 0.459 | F8 | | 1 SAFE; 1-0; G4-6-3; 1-2; 1B | | P4 | | | K | | 4 | 0 | 1 | 0 | 0 | 1 | 1 |
| 2 Derek Jeter, R (1, 6)<br>OBP: 0.553, SLG: 1.077 | HR | | K | | | G6-3 | | G6-3 | | 4 | 1 | 1 | 1 | 0 | 1 | 2 |
| Paul O'Neill, L (1, 9)<br>OBP: 0.395, SLG: 0.571 | L7 | | G4-6-3; 1-2f | | | L8 | | | K | 4 | 0 | 0 | 0 | 0 | 1 | 2 |
| Bernie Williams, S (1, 8)<br>OBP: 0.405, SLG: 0.513 | FC6-4; 1B | | | P3 | | L8 | | | G4-3 | 4 | 0 | 1 | 0 | 0 | 0 | 0 |
| Chili Davis, S (1, 10)<br>OBP: 0.548, SLG: 0.727 | FC6-4; 1-2f | | | G4-3 | | | G5-3; 1B | | F8 | 4 | 0 | 1 | 0 | 0 | 0 | 1 |
| Tino Martinez, L (1, 3)<br>OBP: 0.293, SLG: 0.333 | | G4-6-3; 1B | | K | | | K | | | 3 | 0 | 1 | 0 | 0 | 2 | 1 |
| Chad Curtis, R (1, 7)<br>OBP: 0.259, SLG: 0.500 | | 1 SAFE; P4 | | | K | | G5-3; 1-2 | | | 3 | 0 | 0 | 0 | 0 | 1 | 2 |
| Joe Girardi, R (1, 2)<br>OBP: 0.200, SLG: 0.333 | | G4-6-3; 1-2f | | | G5-3 | | G4-3 | | | 3 | 0 | 0 | 0 | 0 | 0 | 2 |
| Clay Bellinger, R (1, 5)<br>OBP: 0.333, SLG: 0.444 | | | 1B | | 1B | | | K | | 3 | 0 | 2 | 0 | 0 | 1 | 0 |

# New York Yankees @ Detroit Tigers

Tiger Stadium, Detroit, MI

Fri Apr 16 1999, 7:05 PM EDT

Att. 14,816 - Cloudy - 45 F

TOP

livebaseballscorecards.com

| | AB | 32 |
|---|---|---|
| | R | 1 |
| | H | 7 |
| | RBI | 1 |
| | BB | 0 |
| | SO | 7 |
| | LOB | 11 |

| Inning Stats | 1 | 2 | 3 | 4 | 5 | 6 | 7 | 8 | 9 | | | | | | | |
|---|---|---|---|---|---|---|---|---|---|---|---|---|---|---|---|---|
| | R: 1<br>E: 0<br>K: 0<br>S: 8 | H: 2<br>LOB: 1<br>BB: 0<br>P: 16 | R: 0<br>E: 0<br>K: 0<br>S: 14 | H: 1<br>LOB: 0<br>BB: 0<br>P: 20 | R: 0<br>E: 0<br>K: 1<br>S: 7 | H: 2<br>LOB: 1<br>BB: 0<br>P: 14 | R: 0<br>E: 0<br>K: 1<br>S: 6 | H: 0<br>LOB: 0<br>BB: 0<br>P: 9 | R: 0<br>E: 0<br>K: 1<br>S: 9 | H: 1<br>LOB: 1<br>BB: 0<br>P: 13 | R: 0<br>E: 0<br>K: 0<br>S: 7 | H: 0<br>LOB: 0<br>BB: 0<br>P: 10 | R: 0<br>E: 0<br>K: 1<br>S: 12 | H: 1<br>LOB: 1<br>BB: 0<br>P: 18 | R: 0<br>E: 0<br>K: 2<br>S: 10 | H: 0<br>LOB: 0<br>BB: 0<br>P: 13 | R: 0<br>E: 0<br>K: 1<br>S: 5 | H: 0<br>LOB: 0<br>BB: 0<br>P: 9 |

| | 1B: 6 | SF: 0 | WP: 0 | PA: 32 |
|---|---|---|---|---|
| | 2B: 0 | SAC: 0 | PB: 0 | |
| | 3B: 0 | DP: 2 | SB: 0 | |
| | HR: 1 | HBP: 0 | CS: 0 | |

| PITCHER | | IP | WLS | BF | H | R | ER | SO | BB | IBB | HBP | BLK | WP | HR | S | P | ERA | WHIP |
|---|---|---|---|---|---|---|---|---|---|---|---|---|---|---|---|---|---|---|
| Justin Thompson, L<br>ERA: 6.75 | (1, 1) | 7.0 | W | 26 | 7 | 1 | 1 | 4 | 0 | 0 | 0 | 0 | 0 | 1 | 63 | 100 | 1.29 | 1.000 |
| Matt Anderson, R<br>ERA: 1.59 | (8, 1) | 1.0 | | 3 | 0 | 0 | 0 | 2 | 0 | 0 | 0 | 0 | 0 | 0 | 10 | 13 | 0.00 | 0.000 |
| 44 Sean Runyan, L<br>ERA: 7.71 | (9, 1) | 1.0 | | 3 | 0 | 0 | 0 | 1 | 0 | 0 | 0 | 0 | 0 | 0 | 5 | 9 | 0.00 | 0.000 |

| PITCHER | IP | WLS | BF | H | R | ER | SO | BB | IBB | HBP | BLK | WP | HR | S | P | ERA | WHIP |
|---|---|---|---|---|---|---|---|---|---|---|---|---|---|---|---|---|---|

# New York Yankees @ Detroit Tigers

Tiger Stadium, Detroit, MI

Fri Apr 16 1999, 7:05 PM EDT

Att. 14,816 - Cloudy - 45 F

livebaseballscorecards.com

## BOTTOM

| Batter | 1 | 2 | 3 | 4 | 5 | 6 | 7 | 8 | 9 | AB | R | H | RBI | BB | SO | LOB |
|---|---|---|---|---|---|---|---|---|---|---|---|---|---|---|---|---|
| Brian Hunter, R (1, 8)<br>OBP: 0.313, SLG: 0.286 | K | B2 | | E 3B | | G4-3 | | | | 4 | 1 | 1 | 0 | 0 | 1 | 1 |
| Gregg Jefferies, S (1, 10)<br>OBP: 0.341, SLG: 0.441 | BB 2B HBP | 1-H HR | | S 2B BB | | | G4-3 | | | 2 | 3 | 1 | 2 | 1 | 0 | 0 |
| Bobby Higginson, L (1, 9)<br>OBP: 0.350, SLG: 0.629 | 1-2 2B BB | P5 | | 1-H 3-H 2B | | | K | | | 3 | 1 | 1 | 1 | 1 | 1 | 0 |
| Tony Clark, S (1, 3)<br>OBP: 0.289, SLG: 0.417 | 1-H 2-H SF8 2B | G4-3 | | K | | | G4-3 | | | 4 | 1 | 1 | 2 | 0 | 1 | 1 |
| Damion Easley, R (1, 4)<br>OBP: 0.381, SLG: 0.595 | E BB | | K | | G1-3 | | | K | | 3 | 1 | 0 | 0 | 1 | 2 | 0 |
| Frank Catalanotto, L (1, 5)<br>OBP: 0.308, SLG: 0.300 | SF8 3-H | | K | | F7 | | | P5 | | 3 | 0 | 0 | 1 | 0 | 1 | 0 |
| Karim Garcia, L (1, 7)<br>OBP: 0.154, SLG: 0.154 | E6 1-H | | L6 | | P5 | | | F8 | | 4 | 0 | 0 | 0 | 0 | 0 | 0 |
| Brad Ausmus, R (1, 2)<br>OBP: 0.250, SLG: 0.308 | P4 | | | K | | K | | | | 3 | 0 | 0 | 0 | 0 | 2 | 1 |
| Deivi Cruz, R (1, 6)<br>OBP: 0.194, SLG: 0.258 | | HR 1B | | G4-3 | | K | | | | 3 | 1 | 1 | 0 | 0 | 1 | 0 |
| Inning Stats | R: 4 E: 1 K: 1 S: 13 H: 1 LOB: 1 BB: 2 P: 25 | R: 2 E: 0 K: 0 S: 8 H: 2 LOB: 0 BB: 0 P: 12 | R: 0 E: 0 K: 2 S: 9 H: 0 LOB: 0 BB: 0 P: 15 | R: 2 E: 0 K: 2 S: 13 H: 2 LOB: 1 BB: 1 P: 23 | R: 0 E: 0 K: 0 S: 5 H: 0 LOB: 0 BB: 0 P: 6 | R: 0 E: 0 K: 2 S: 9 H: 0 LOB: 0 BB: 0 P: 13 | R: 0 E: 0 K: 1 S: 11 H: 0 LOB: 0 BB: 0 P: 15 | R: 0 E: 0 K: 1 S: 6 H: 0 LOB: 0 BB: 0 P: 9 | | 1B: 1 2B: 2 3B: 1 HR: 1 SF: 1 SAC: 0 DP: 0 HBP: 1 | | | | | | |

| | AB | 29 |
|---|---|---|
| | R | 8 |
| | H | 5 |
| | RBI | 6 |
| | BB | 3 |
| | SO | 9 |
| | LOB | 3 |

WP: 0 PB: 0 SB: 1 CS: 0 PA: 34

| PITCHER | IP | WLS | BF | H | R | ER | SO | BB | IBB | HBP | BLK | WP | HR | S | P | ERA | WHIP |
|---|---|---|---|---|---|---|---|---|---|---|---|---|---|---|---|---|---|
| Orlando Hernandez, R (1, 1)<br>ERA: 5.12 | 5.0 | L | 25 | 5 | 8 | 7 | 5 | 3 | 0 | 1 | 0 | 0 | 1 | 48 | 81 | 12.60 | 1.600 |
| Hideki Irabu, R (6, 1)<br>ERA: 10.38 | 3.0 | | 9 | 0 | 0 | 0 | 4 | 0 | 0 | 0 | 0 | 0 | 0 | 26 | 37 | 0.00 | 0.000 |

| PITCHER | IP | WLS | BF | H | R | ER | SO | BB | IBB | HBP | BLK | WP | HR | S | P | ERA | WHIP |
|---|---|---|---|---|---|---|---|---|---|---|---|---|---|---|---|---|---|

| Batter | 1 | 2 | 3 | 4 | 5 | 6 | 7 | 8 | 9 | AB | R | H | RBI | BB | SO | LOB |
|---|---|---|---|---|---|---|---|---|---|---|---|---|---|---|---|---|
| Chuck Knoblauch, R (1, 4)<br>OBP: 0.462, SLG: 0.450 | P5 | | 2 1B<br>2-H<br>1B | | 1-2<br>BB | | 2<br>BB<br>2-3<br>HBP | | F8 | 3 | 0 | 1 | 1 | 1 | 0 | 1 |
| 2 Derek Jeter, R (1, 6)<br>OBP: 0.558, SLG: 1.024 | G6-3 | | 1-3<br>1B | | F8 | | 1-2<br>BB | | 1-2<br>BB | 3 | 0 | 1 | 0 | 2 | 0 | 2 |
| Paul O'Neill, L (1, 9)<br>OBP: 0.375, SLG: 0.513 | BB | | G6-3 | | P6 | | K | | F8 | 4 | 0 | 0 | 0 | 1 | 1 | 8 |
| Bernie Williams, S (1, 8)<br>OBP: 0.370, SLG: 0.465 | F9 | | F8 | | | G4-3 | | F7 | | 4 | 0 | 0 | 0 | 0 | 0 | 2 |
| Tino Martinez, L (1, 3)<br>OBP: 0.289, SLG: 0.325 | | G6-4-3 BB<br>1B | | F9 | | L7 | | P2 | | 4 | 0 | 1 | 0 | 0 | 0 | 0 |
| Chili Davis, S (1, 10)<br>OBP: 0.543, SLG: 0.686<br>Chad Curtis, R (8, PR)<br>OBP: 0.259, SLG: 0.500 | | G6-4-3<br>1-2<br>BB | | G6-3 | | F9 | | BLK<br>BB | | 2<br>0 | 0<br>0 | 0<br>0 | 0<br>0 | 2<br>0 | 0<br>0 | 0<br>0 |
| Ricky Ledee, L (1, 7)<br>OBP: 0.091, SLG: 0.091 | | G6-4-3<br>1-2f<br>2-3 | | K2-3 | | | WP SH3-4<br>1B | K<br>1-2 | | 4 | 0 | 1 | 0 | 0 | 2 | 3 |
| Luis Sojo, R (1, 5)<br>OBP: 0.286, SLG: 0.286 | | G1-3 | | | BB<br>1B | | SH3-4<br>1-2 | | G3-1 | 3 | 0 | 1 | 0 | 0 | 0 | 1 |
| Joe Girardi, R (1, 2)<br>OBP: 0.263, SLG: 0.389 | | | 1B<br>2B | | P7 | | G1-3 | | 2<br>BB<br>BB | 3 | 1 | 1 | 0 | 1 | 0 | 2 |
| Inning Stats | R: 0<br>E: 0<br>K: 0<br>S: 7<br>H: 0<br>LOB: 1<br>BB: 1<br>P: 12 | R: 0<br>E: 0<br>K: 0<br>S: 8<br>H: 1<br>LOB: 1<br>BB: 1<br>P: 15 | R: 1<br>E: 0<br>K: 0<br>S: 6<br>H: 3<br>LOB: 1<br>BB: 0<br>P: 9 | R: 0<br>E: 0<br>K: 1<br>S: 7<br>H: 0<br>LOB: 0<br>BB: 0<br>P: 11 | R: 0<br>E: 0<br>K: 0<br>S: 7<br>H: 1<br>LOB: 2<br>BB: 1<br>P: 13 | R: 0<br>E: 0<br>K: 0<br>S: 7<br>H: 0<br>LOB: 0<br>BB: 0<br>P: 8 | R: 0<br>E: 0<br>K: 1<br>S: 14<br>H: 1<br>LOB: 3<br>BB: 1<br>P: 26 | R: 0<br>E: 0<br>K: 1<br>S: 8<br>H: 0<br>LOB: 2<br>BB: 1<br>P: 17 | R: 0<br>E: 0<br>K: 0<br>S: 11<br>H: 0<br>LOB: 2<br>BB: 2<br>P: 20 | 1B: 5<br>2B: 1<br>3B: 0<br>HR: 0<br>SF: 0<br>SAC: 1<br>DP: 1<br>HBP: 1 | | | | | | |

# TOP

## New York Yankees @ Detroit Tigers

Tiger Stadium, Detroit, MI

Sat Apr 17 1999, 1:05 PM EDT

Att. 17,821 - Cloudy - 48 F

livebaseballscorecards.com

| | |
|---|---|
| AB | 30 |
| R | 1 |
| H | 6 |
| RBI | 1 |
| BB | 7 |
| SO | 3 |
| LOB | 19 |

| PITCHER | | IP | WLS | BF | H | R | ER | SO | BB | IBB | HBP | BLK | WP | HR | S | P | ERA | WHIP |
|---|---|---|---|---|---|---|---|---|---|---|---|---|---|---|---|---|---|---|
| Willie Blair, R<br>ERA: 2.89 | (1, 1) | 6.2 | | 28 | 6 | 1 | 1 | 1 | 3 | 0 | 1 | 0 | 1 | 0 | 48 | 80 | 1.35 | 1.350 |
| Matt Anderson, R<br>ERA: 1.5 | (7, 1) | 0.1 | W | 2 | 0 | 0 | 0 | 1 | 1 | 0 | 0 | 0 | 0 | 0 | 8 | 14 | 0.00 | 3.000 |
| Doug Brocail, R<br>ERA: 4.05 | (8, 1) | 1.0 | H | 4 | 0 | 0 | 0 | 1 | 1 | 0 | 0 | 1 | 0 | 0 | 8 | 17 | 0.00 | 1.000 |
| Todd Jones, R<br>ERA: | (9, 1) | 1.0 | S | 5 | 0 | 0 | 0 | 0 | 2 | 0 | 0 | 0 | 0 | 0 | 11 | 20 | 0.00 | 2.000 |

| PITCHER | IP | WLS | BF | H | R | ER | SO | BB | IBB | HBP | BLK | WP | HR | S | P | ERA | WHIP |
|---|---|---|---|---|---|---|---|---|---|---|---|---|---|---|---|---|---|

WP: 1 PA: 39
PB: 0
SB: 0
CS: 0

# New York Yankees @ Detroit Tigers

Tiger Stadium, Detroit, MI

Sat Apr 17 1999, 1:05 PM EDT

Att. 17,821 - Cloudy - 48 F

livebaseballscorecards.com

## BOTTOM

| Batter | 1 | 2 | 3 | 4 | 5 | 6 | 7 | 8 | 9 | AB | R | H | RBI | BB | SO | LOB |
|---|---|---|---|---|---|---|---|---|---|---|---|---|---|---|---|---|
| Brian Hunter, R (1, 8)<br>OBP: 0.333, SLG: 0.313 | FC3-4 1B | | B1-3 | | | CS 1B | L6-3 1-2 | | | 4 | 0 | 2 | 0 | 0 | 0 | 2 |
| Gregg Jefferies, S (1, 10)<br>OBP: 0.333, SLG: 0.421 | F9 | | G1-3 | | | L9 | | FC6-4 1B FC 1B | | 4 | 1 | 1 | 0 | 0 | 0 | 2 |
| Bobby Higginson, L (1, 9)<br>OBP: 0.364, SLG: 0.615 | FC3-4 FC5-4 1-2f | | G6-3 | | | S 1-2 1B | | FC6-4 1-2 1B | | 4 | 0 | 2 | 0 | 0 | 0 | 1 |
| Tony Clark, S (1, 3)<br>OBP: 0.262, SLG: 0.375 | FC5-4 1-2f | | | F8 | | K 1-2 | | FC6-4 E FC 1-2f 2-3 | | 4 | 0 | 0 | 0 | 0 | 1 | 4 |
| Dean Palmer, R (1, 5)<br>OBP: 0.262, SLG: 0.231 | | FC6-4 1B | | P4 | | | K | FC E 1-2 3-H | | 4 | 0 | 1 | 1 | 0 | 1 | 1 |
| Damion Easley, R (1, 4)<br>OBP: 0.370, SLG: 0.561 | | FC6-4 BB 1B 1-2f | | G6-3 | | | E1 1B 1B | E6 1-2 2-3 | | 4 | 1 | 1 | 0 | 0 | 0 | 3 |
| Juan Encarnacion, R (1, 7)<br>OBP: 0.256, SLG: 0.436 | | G5-3 BB 1B 1-2 | | | G6-3 | | S 1B 1B 3-H | K | | 4 | 1 | 2 | 1 | 0 | 1 | 3 |
| Bill Haselman, R (1, 2)<br>OBP: 0.375, SLG: 0.667<br>Luis Garcia, R (7, PR)<br>(8, 6) | | G5-3 1-2 2-3 BB | | | K | | 1B 1-3 BB | F8 | | 1<br>1 | 0<br>0 | 0<br>0 | 0<br>0 | 2<br>0 | 1<br>0 | 0<br>3 |
| Deivi Cruz, R (1, 6)<br>OBP: 0.182, SLG: 0.242<br>Karim Garcia, L (7, PH)<br>OBP: 0.154, SLG: 0.154<br>Brad Ausmus, R (7, PH)<br>OBP: 0.276, SLG: 0.333<br>(8, 2) | | G5-3 1-2 2-3f | | | K | | L6-3 1-3 3-H | | | 2<br>0<br>1 | 0<br>0<br>0 | 0<br>0<br>1 | 0<br>0<br>1 | 0<br>0<br>0 | 1<br>0<br>0 | 3<br>0<br>0 |
| Inning Stats | R: 0 E: 0 K: 0 S: 8 H: 1 LOB: 1 BB: 0 P: 11 | R: 0 E: 0 K: 0 S: 8 H: 2 LOB: 2 BB: 1 P: 14 | R: 0 E: 0 K: 0 S: 5 H: 0 LOB: 0 BB: 0 P: 8 | R: 0 E: 0 K: 0 S: 5 H: 0 LOB: 0 BB: 0 P: 10 | R: 0 E: 0 K: 2 S: 10 H: 0 LOB: 0 BB: 0 P: 14 | R: 0 E: 0 K: 1 S: 10 H: 2 LOB: 1 BB: 0 P: 14 | R: 2 E: 1 K: 1 S: 23 H: 3 LOB: 2 BB: 1 P: 34 | R: 1 E: 1 K: 1 S: 11 H: 2 LOB: 3 BB: 0 P: 21 | | 1B: 10 2B: 1 3B: 0 HR: 0 | SF: 0 SAC: 0 DP: 2 HBP: 0 | | | | | |

| | AB | 33 |
|---|---|---|
| | R | 3 |
| | H | 10 |
| | RBI | 3 |
| | BB | 2 |
| | SO | 5 |
| | LOB | 22 |

| PITCHER | | IP | WLS | BF | H | R | ER | SO | BB | IBB | HBP | BLK | WP | HR | S | P | ERA | WHIP |
|---|---|---|---|---|---|---|---|---|---|---|---|---|---|---|---|---|---|---|
| Andy Pettitte, L<br>ERA: | (1, 1) | 6.0 | | 22 | 5 | 0 | 0 | 3 | 1 | 0 | 0 | 0 | 0 | 0 | 46 | 71 | 0.00 | 1.000 |
| Jeff Nelson, R<br>ERA: 3.0 | (7, 1) | 0.1 | L | 4 | 2 | 2 | 2 | 1 | 1 | 0 | 0 | 0 | 0 | 0 | 14 | 22 | 54.00 | 9.000 |
| Mike Stanton, L<br>ERA: 9.82 | (7, 1) | 1.0 | | 5 | 3 | 1 | 1 | 0 | 0 | 0 | 0 | 0 | 0 | 0 | 13 | 22 | 9.00 | 3.000 |
| Jason Grimsley, R<br>ERA: 5.4 | (8, 1) | 0.2 | | 4 | 0 | 0 | 0 | 1 | 0 | 0 | 0 | 0 | 0 | 0 | 7 | 11 | 0.00 | 0.000 |

| PITCHER | IP | WLS | BF | H | R | ER | SO | BB | IBB | HBP | BLK | WP | HR | S | P | ERA | WHIP |
|---|---|---|---|---|---|---|---|---|---|---|---|---|---|---|---|---|---|

| Batter | 1 | 2 | 3 | 4 | 5 | 6 | 7 | 8 | 9 | AB | R | H | RBI | BB | SO | LOB |
|---|---|---|---|---|---|---|---|---|---|---|---|---|---|---|---|---|
| Chuck Knoblauch, R (1, 4)<br>OBP: 0.446, SLG: 0.432 | 2-2 1B | | 3-2 G6-3 ① | | 1-0 F9 ② | | 0-0 P4 ② | | | 4 | 0 | 1 | 0 | 0 | 0 | 1 |
| 2 Derek Jeter, R (1, 6)<br>OBP: 0.554, SLG: 0.978 | 0-0 B1 ① | | 0-0 1B | | 0-0 BB 1B | | 2-2 G1-3 ③ | | | 4 | 0 | 2 | 0 | 0 | 0 | 2 |
| Paul O'Neill, L (1, 9)<br>OBP: 0.365, SLG: 0.476 | 3-1 F8 ② | | 0-0 L8 ② | | 4-0 1-2 BB | | | 3-2 G4-3 ① | | 3 | 0 | 0 | 0 | 1 | 0 | 2 |
| Bernie Williams, S (1, 8)<br>OBP: 0.340, SLG: 0.426 | 1-3 K ③ | | 2-0 G4-3 ③ | | 2-0 G4-3 ③ | | | 1-3 K ② | | 4 | 0 | 0 | 0 | 0 | 2 | 4 |
| Tino Martinez, L (1, 3)<br>OBP: 0.306, SLG: 0.326 | | 0-1 P5 ① | | 4-1 FC4-6 BB | | 1-3 K ① | | 2-1 1B | | 3 | 0 | 1 | 0 | 1 | 1 | 0 |
| Chili Davis, S (1, 10)<br>OBP: 0.520, SLG: 0.632 | | 4-2 E 1B G6-3 BB | | 0-1 FC4-6 ① 1-2f | | 0-0 F9 ② | | 1-1 G5-3 ③ | | 3 | 1 | 0 | 0 | 1 | 0 | 2 |
| Shane Spencer, R (1, 7)<br>OBP: 0.250, SLG: 0.273 | | 0-1 E5 1-3 1B | | 2-3 K ② | | 0-0 P4 ③ | | | 2-3 K ① | 4 | 0 | 1 | 0 | 0 | 2 | 1 |
| Joe Girardi, R (1, 2)<br>OBP: 0.261, SLG: 0.409 | | 0-0 G6-3 ② 3-H | | 2-2 G4-3 ③ | | | 1-0 F8 2B | | 0-0 P3 ② | 4 | 0 | 1 | 1 | 0 | 0 | 2 |
| Clay Bellinger, R (1, 5)<br>OBP: 0.231, SLG: 0.308 | | 2-1 L8 ③ | | | 0-0 F7 ① | | 1-2 F8 ① 2-3 | | 2-1 G6-3 ③ | 4 | 0 | 0 | 0 | 0 | 0 | 2 |
| Inning Stats | R: 0 E: 0 K: 1 S: 9 H: 1 LOB: 1 BB: 0 P: 15 | R: 1 E: 1 K: 0 S: 9 H: 1 LOB: 1 BB: 1 P: 15 | R: 0 E: 0 K: 0 S: 6 H: 1 LOB: 1 BB: 0 P: 11 | R: 0 E: 0 K: 1 S: 9 H: 0 LOB: 1 BB: 1 P: 17 | R: 0 E: 0 K: 0 S: 4 H: 1 LOB: 2 BB: 1 P: 11 | R: 0 E: 0 K: 1 S: 5 H: 0 LOB: 0 BB: 0 P: 6 | R: 0 E: 0 K: 0 S: 8 H: 1 LOB: 1 BB: 0 P: 12 | R: 0 E: 0 K: 1 S: 10 H: 1 LOB: 1 BB: 0 P: 17 | R: 0 E: 0 K: 1 S: 7 H: 0 LOB: 0 BB: 0 P: 11 | 1B: 5 2B: 1 3B: 0 HR: 0 SF: 0 SAC: 0 DP: 0 HBP: 0 | | | | | | |

TOP

# New York Yankees @ Detroit Tigers

Tiger Stadium, Detroit, MI

Sun Apr 18 1999, 1:05 PM EDT

Att. 16,503 - Cloudy - 46 F

livebaseballscorecards.com

| | |
|---|---|
| AB | 33 |
| R | 1 |
| H | 6 |
| RBI | 1 |
| BB | 3 |
| SO | 5 |
| LOB | 16 |

| PITCHER | | IP | WLS | BF | H | R | ER | SO | BB | IBB | HBP | BLK | WP | HR | S | P | ERA | WHIP |
|---|---|---|---|---|---|---|---|---|---|---|---|---|---|---|---|---|---|---|
| Dave Mlicki, R<br>ERA: 2.92 | (1, 1) | 5.0 | W | 22 | 4 | 1 | 0 | 2 | 3 | 0 | 0 | 0 | 0 | 0 | 37 | 69 | 0.00 | 1.400 |
| C.J. Nitkowski, L<br>ERA: 6.75 | (6, 1) | 0.2 | H | 2 | 0 | 0 | 0 | 1 | 0 | 0 | 0 | 0 | 0 | 0 | 4 | 5 | 0.00 | 0.000 |
| Mel Rojas, R<br>ERA: 9.95 | (6, 1) | 1.1 | H | 5 | 1 | 0 | 0 | 0 | 0 | 0 | 0 | 0 | 0 | 0 | 9 | 13 | 0.00 | 0.750 |
| 44 Sean Runyan, L<br>ERA: 5.4 | (8, 1) | 1.0 | | 4 | 1 | 0 | 0 | 1 | 0 | 0 | 0 | 0 | 0 | 0 | 10 | 17 | 0.00 | 1.000 |
| Doug Brocail, R<br>ERA: 3.52 | (9, 1) | 1.0 | | 3 | 0 | 0 | 0 | 1 | 0 | 0 | 0 | 0 | 0 | 0 | 7 | 11 | 0.00 | 0.000 |

| PITCHER | IP | WLS | BF | H | R | ER | SO | BB | IBB | HBP | BLK | WP | HR | S | P | ERA | WHIP |
|---|---|---|---|---|---|---|---|---|---|---|---|---|---|---|---|---|---|

| Batter | 1 | 2 | 3 | 4 | 5 | 6 | 7 | 8 | 9 | AB | R | H | RBI | BB | SO | LOB |
|---|---|---|---|---|---|---|---|---|---|---|---|---|---|---|---|---|
| Brian Hunter, R (1, 8)<br>OBP: 0.333, SLG: 0.314 | C B B F X 2-2 G5-3 ① | | 1 SAFE F 1 SAFE X 0-1 SH1-3 ① 1-2 | C F C 0-3 K ③ | | | F B B F X 2-2 G5-4-3 1B | | | 3 | 0 | 1 | 0 | 0 | 1 | 1 |
| Gregg Jefferies, S (1, 10)<br>OBP: 0.327, SLG: 0.390 | C B C B S 2-3 K ② | | B F B B B 4-1 1B E BB | | F B X 1-1 G4-3 ① | | C B F F X 1-2 G5-4-3 ① ② 1-2f | | | 3 | 1 | 0 | 0 | 1 | 1 | 1 |
| Bobby Higginson, L (1, 9)<br>OBP: 0.417, SLG: 0.659 | B C B X 2-1 1B 2B | | X 0-0 FC1-6-4 1-2 2-3 1B | | B B B B 4-0 FC4-6 BB | | B B B B 4-0 HR BB | | | 2 | 2 | 2 | 0 | 2 | 0 | 0 |
| Tony Clark, S (1, 3)<br>OBP: 0.283, SLG: 0.455 | C B C F X 1-2 FC6-4 2-H 1B | | B F X 1-1 FC1-6-4 ② 1B 1-2f 2-H 3-H | | F C B X 1-2 FC4-6 ② FC6-4 1-2f | | C 1 SAFE B 1 SAFE X 1-1 1-H HR | | | 4 | 1 | 2 | 4 | 0 | 0 | 2 |
| Dean Palmer, R (1, 5)<br>OBP: 0.261, SLG: 0.233 | X 0-0 FC6-4 ③ 1-2f | | F X 0-1 2-3 1B | | B C X 1-1 FC6-4 ③ 1-2f | | S B S B X 2-2 F9 ③ | | | 4 | 0 | 1 | 0 | 0 | 0 | 2 |
| Damion Easley, R (1, 4)<br>OBP: 0.360, SLG: 0.523 | | B B F H 3-1 G1-6-3 HBP | X 0-0 G5-3 ③ | | | C X 0-1 G5-3 ① | | X 0-0 F9 ① | | 3 | 0 | 0 | 0 | 0 | 0 | 2 |
| Juan Encarnacion, R (1, 7)<br>OBP: 0.256, SLG: 0.419 | | S 1 SAFE X 0-1 G1-6-3 ① ② 1-2f | | C X 0-1 G1-3 1B | | F B C F F B F C 2-3 K ② | | C X 0-1 G5-3 ② | | 4 | 0 | 1 | 0 | 0 | 1 | 1 |
| Brad Ausmus, R (1, 2)<br>OBP: 0.273, SLG: 0.323 | | C B B X 2-1 L9 ③ | | B 1 SAFE 1 SAFE F X 1-1 F7 ① | | C B X 1-1 1B | | B F C F S 1-3 K ③ | | 4 | 0 | 1 | 0 | 0 | 1 | 1 |
| Deivi Cruz, R (1, 6)<br>OBP: 0.194, SLG: 0.250 | | | B F X 1-1 1B SH1-3 FC1-6-4 1B | 1 SAFE F B 1 SAFE X 1-1 G1-3 ② 1-2 | | | 1 SAFE B B X 2-0 F8 ③ | | | 3 | 1 | 1 | 0 | 0 | 0 | 2 |
| Inning Stats | R: 1 H: 2<br>E: 0 LOB: 1<br>K: 1 BB: 0<br>S: 13 P: 20 | R: 0 H: 0<br>E: 0 LOB: 0<br>K: 0 BB: 0<br>S: 5 P: 10 | R: 2 H: 3<br>E: 1 LOB: 2<br>K: 0 BB: 1<br>S: 11 P: 17 | R: 0 H: 1<br>E: 0 LOB: 1<br>K: 1 BB: 0<br>S: 9 P: 11 | R: 0 H: 0<br>E: 0 LOB: 1<br>K: 0 BB: 1<br>S: 7 P: 14 | R: 0 H: 1<br>E: 0 LOB: 1<br>K: 1 BB: 0<br>S: 11 P: 16 | R: 2 H: 2<br>E: 0 LOB: 0<br>K: 0 BB: 1<br>S: 12 P: 22 | R: 0 H: 0<br>E: 0 LOB: 0<br>K: 1 BB: 0<br>S: 7 P: 8 | | 1B: 7 SF: 0<br>2B: 1 SAC: 1<br>3B: 0 DP: 2<br>HR: 1 HBP: 1 | | | | | | |

| PITCHER | | IP | WLS | BF | H | R | ER | SO | BB | IBB | HBP | BLK | WP | HR | S | P | ERA | WHIP |
|---|---|---|---|---|---|---|---|---|---|---|---|---|---|---|---|---|---|---|
| Ramiro Mendoza, R<br>ERA: 2.14 | (1, 1) | 7.0 | L | 32 | 9 | 5 | 5 | 3 | 3 | 0 | 1 | 0 | 0 | 1 | 68 | 110 | 6.43 | 1.714 |
| Dan Naulty, R<br>ERA: 1.42 | (8, 1) | 1.0 | | 3 | 0 | 0 | 0 | 1 | 0 | 0 | 0 | 0 | 0 | 0 | 7 | 8 | 0.00 | 0.000 |

| PITCHER | IP | WLS | BF | H | R | ER | SO | BB | IBB | HBP | BLK | WP | HR | S | P | ERA | WHIP |
|---|---|---|---|---|---|---|---|---|---|---|---|---|---|---|---|---|---|

# BOTTOM

## New York Yankees @ Detroit Tigers

Tiger Stadium, Detroit, MI

Sun Apr 18 1999, 1:05 PM EDT

Att. 16,503 - Cloudy - 46 F

livebaseballscorecards.com

| | |
|---|---|
| AB | 30 |
| R | 5 |
| H | 9 |
| RBI | 4 |
| BB | 3 |
| SO | 4 |
| LOB | 12 |

| Batter | 1 | 2 | 3 | 4 | 5 | 6 | 7 | 8 | 9 | AB | R | H | RBI | BB | SO | LOB |
|---|---|---|---|---|---|---|---|---|---|---|---|---|---|---|---|---|
| Tom Goodwin, L (1, 8)<br>OBP: 0.346, SLG: 0.311 | C C C 0-3 ① K | | B X 1-0 ③ F9 | | | F B B F B F F B 4-2 S BB | | X 0-0 ② G4-3 | | 3 | 0 | 0 | 0 | 1 | 1 | 0 |
| Mark McLemore, S (1, 4)<br>OBP: 0.319, SLG: 0.455 | B X 1-0 ② G4-3 | | | B X 1-0 29 G1-3 1B | | B 1 SAFE B B C C F B 4-2 29 G4-6-3 1-2 BB | | B C B C X 2-2 ③ G6-3 | | 3 | 0 | 1 | 0 | 1 | 0 | 0 |
| 29 Rusty Greer, L (1, 7)<br>OBP: 0.391, SLG: 0.418 | B B B B 4-0 BB | | | B F 1 SAFE B X 2-1 ① G1-3 1-2 | | C T X 0-2 ②③ G4-6-3 1-2f | | | F X 0-1 ① F8 | 3 | 0 | 0 | 0 | 1 | 0 | 3 |
| Juan Gonzalez, R (1, 9)<br>OBP: 0.339, SLG: 0.345 | C 1 SAFE C X 0-2 ③ F8 | | | B C S F S 1-3 ② K | | | B C X 1-1 ① F8 | | B B X 2-0 G3-6-1 1B | 4 | 0 | 1 | 0 | 0 | 1 | 2 |
| Rafael Palmeiro, L (1, 10)<br>OBP: 0.412, SLG: 0.512 | | B C X 1-1 ① F8 | | F B S B X 2-2 ③ P4 | | | C X 0-1 1B 1B | | X 0-0 ②③ G3-6-1 1-2f | 4 | 0 | 1 | 0 | 0 | 0 | 2 |
| Ivan Rodriguez, R (1, 2)<br>OBP: 0.302, SLG: 0.451 | | X 0-0 ② G5-3 | | | B X 1-0 ① F7 | | S S X 0-2 1-2 1B | | | 3 | 0 | 1 | 0 | 0 | 0 | 0 |
| Todd Zeile, R (1, 5)<br>OBP: 0.373, SLG: 0.551 | | B C B C S 2-3 ③ K | | | X 0-0 ② G5-3 | | B B B C X 3-1 ② P2 | | | 3 | 0 | 0 | 0 | 0 | 1 | 2 |
| Lee Stevens, L (1, 3)<br>OBP: 0.411, SLG: 0.660 | | | X 0-0 ① F8 | | S S C 0-3 ③ K | | S S S 0-3 ③ K | | | 3 | 0 | 0 | 0 | 0 | 2 | 2 |
| Royce Clayton, R (1, 6)<br>OBP: 0.171, SLG: 0.152 | | | C B B F X 2-2 ② G6-3 | | | B F S C 1-3 ① K | | F F B B S 2-3 ① K | | 3 | 0 | 0 | 0 | 0 | 2 | 0 |
| Inning Stats | R: 0 E: 0 K: 1 S: 7 H: 0 LOB: 1 BB: 1 P: 12 | R: 0 E: 0 K: 1 S: 6 H: 0 LOB: 0 BB: 0 P: 9 | R: 0 E: 0 K: 0 S: 5 H: 0 LOB: 0 BB: 0 P: 8 | R: 0 E: 0 K: 1 S: 10 H: 1 LOB: 1 BB: 0 P: 16 | R: 0 E: 0 K: 1 S: 5 H: 0 LOB: 0 BB: 0 P: 6 | R: 0 E: 0 K: 1 S: 13 H: 0 LOB: 1 BB: 2 P: 22 | R: 0 E: 0 K: 1 S: 12 H: 2 LOB: 2 BB: 0 P: 16 | R: 0 E: 0 K: 1 S: 7 H: 0 LOB: 0 BB: 0 P: 11 | R: 0 E: 0 K: 0 S: 4 H: 1 LOB: 0 BB: 0 P: 6 | 1B: 4 2B: 0 3B: 0 HR: 0 | SF: 0 SAC: 0 DP: 2 HBP: 0 | | | | | | |

TOP

# Texas Rangers @ New York Yankees

Yankee Stadium, Bronx, NY

Tue Apr 20 1999, 7:30 PM EDT

Att. 24,514 - Cloudy - 48 F

livebaseballscorecards.com

| | |
|---|---|
| AB | 29 |
| R | 0 |
| H | 4 |
| RBI | 0 |
| BB | 3 |
| SO | 7 |
| LOB | 11 |

| PITCHER | | IP | W/L/S | BF | H | R | ER | SO | BB | IBB | HBP | BLK | WP | HR | S | P | ERA | WHIP |
|---|---|---|---|---|---|---|---|---|---|---|---|---|---|---|---|---|---|---|
| David Cone, R<br>ERA: 0.93 | (1, 1) | 8.0 | W | 29 | 3 | 0 | 0 | 7 | 3 | 0 | 0 | 0 | 0 | 0 | 65 | 100 | 0.00 | 0.750 |
| 42 Mariano Rivera, R<br>ERA: 3.86 | (9, 1) | 1.0 | | 3 | 1 | 0 | 0 | 0 | 0 | 0 | 0 | 0 | 0 | 0 | 4 | 6 | 0.00 | 1.000 |

| PITCHER | IP | W/L/S | BF | H | R | ER | SO | BB | IBB | HBP | BLK | WP | HR | S | P | ERA | WHIP |
|---|---|---|---|---|---|---|---|---|---|---|---|---|---|---|---|---|---|

# Texas Rangers @ New York Yankees

Yankee Stadium, Bronx, NY

Tue Apr 20 1999, 7:30 PM EDT

Att. 24,514 - Cloudy - 48 F

livebaseballscorecards.com

## BOTTOM

| Batter | 1 | 2 | 3 | 4 | 5 | 6 | 7 | 8 | 9 | AB | R | H | RBI | BB | SO | LOB |
|---|---|---|---|---|---|---|---|---|---|---|---|---|---|---|---|---|
| Chuck Knoblauch, R (1, 4)<br>OBP: 0.443, SLG: 0.404 | H<br>1-0<br>2 CS<br>HBP | C B B B<br>4-1<br>2 FC6-4<br>1-2<br>2-3<br>BB | | C F F X<br>0-2 ②<br>G6-3 | | X<br>0-0 ①<br>FC6-4<br>1-2f | | C X<br>0-1 ②<br>F9 | | 3 | 0 | 0 | 0 | 1 | 0 | 2 |
| 2 Derek Jeter, R (1, 6)<br>OBP: 0.525, SLG: 0.902 | B 1 SAFE B F P F X<br>3-2 ①<br>1-2<br>HR<br>1B | X<br>0-0 ③<br>FC6-4<br>1-2f | | F B C B B S<br>3-3 ③<br>K | | B B B X<br>3-0 ②<br>F9 | | X<br>0-0 ③<br>P4 | | 5 | 1 | 1 | 0 | 0 | 1 | 5 |
| Paul O'Neill, L (1, 9)<br>OBP: 0.375, SLG: 0.609 | B 1 B X SAFE<br>2-0<br>1-H<br>HR | X<br>0-0<br>HR | | | C B B F F F X<br>2-2 ①<br>P5 | B B F X<br>2-1 ③<br>F7 | | | | 4 | 2 | 2 | 3 | 0 | 0 | 1 |
| Bernie Williams, S (1, 8)<br>OBP: 0.370, SLG: 0.451 | B B X<br>2-0<br>G4-6-3<br>1B | X<br>0-0<br>BB<br>1B | | | F C X<br>0-2<br>1B<br>2B<br>1B | | B B B X<br>3-0 ①<br>G4-3 | | | 4 | 1 | 3 | 0 | 0 | 0 | 0 |
| Tino Martinez, L (1, 3)<br>OBP: 0.340, SLG: 0.370 | B B X<br>2-0 ② ③<br>G4-6-3<br>1-2f | M B B B B<br>4-1<br>1-2<br>BB | | | B B X<br>2-0<br>2B<br>1-3<br>1B | | B S S F F X<br>1-2<br>F9<br>2B | | | 3 | 0 | 2 | 0 | 1 | 0 | 1 |
| Chili Davis, S (1, 10)<br>OBP: 0.500, SLG: 0.619 | | C B C B S<br>2-3 ①<br>K | F X<br>0-1 ①<br>F8 | | X<br>0-0<br>1-3<br>3-H<br>2B | | B C B X<br>2-1 ②<br>F9<br>2-3 | | | 4 | 0 | 1 | 1 | 0 | 1 | 3 |
| 20 Jorge Posada, S (1, 2)<br>OBP: 0.250, SLG: 0.217 | | X<br>0-0 ②<br>F8 | B C S S<br>1-3 ②<br>K | | B S F S<br>1-3 ②<br>K | | X<br>0-0 ③<br>F7 | | | 4 | 0 | 0 | 0 | 0 | 2 | 5 |
| Ricky Ledee, L (1, 7)<br>OBP: 0.133, SLG: 0.133 | | B X<br>1-0<br>BB<br>1B<br>1B | F B S S B C<br>2-3 ③<br>K | | X<br>0-0 ③<br>G3 | | | C S B S<br>1-3 ①<br>K | | 4 | 0 | 1 | 0 | 0 | 2 | 4 |
| Luis Sojo, R (1, 5)<br>OBP: 0.455, SLG: 0.545 | | B 1 SAFE X<br>1-0<br>BB<br>1-2<br>1B | | X<br>0-0 ①<br>F8 | | B X<br>1-0<br>FC6-4<br>1B | | B B X<br>2-0<br>2B | | 4 | 0 | 3 | 0 | 0 | 0 | 0 |
| Inning Stats | R: 2 E: 0 K: 0 S: 7<br>H: 3 LOB: 0 BB: 0 P: 16 | R: 0 E: 0 K: 1 S: 8<br>H: 2 LOB: 3 BB: 1 P: 16 | R: 1 E: 0 K: 2 S: 11<br>H: 2 LOB: 2 BB: 1 P: 18 | R: 0 E: 0 K: 1 S: 8<br>H: 0 LOB: 0 BB: 0 P: 11 | R: 1 E: 0 K: 1 S: 15<br>H: 3 LOB: 2 BB: 0 P: 20 | R: 0 E: 0 K: 0 S: 5<br>H: 1 LOB: 1 BB: 0 P: 11 | R: 0 E: 0 K: 0 S: 9<br>H: 1 LOB: 1 BB: 0 P: 15 | R: 0 E: 0 K: 1 S: 7<br>H: 1 LOB: 1 BB: 0 P: 10 | | 1B: 8 2B: 3 3B: 0 HR: 2<br>SF: 0 SAC: 0 DP: 1 HBP: 1 | | | | WP: 0 PB: 0 SB: 0 CS: 1<br>PA: 38 | | |

| | AB | 35 |
|---|---|---|
| | R | 4 |
| | H | 13 |
| | RBI | 4 |
| | BB | 2 |
| | SO | 6 |
| | LOB | 21 |

| PITCHER | | IP | WLS | BF | H | R | ER | SO | BB | IBB | HBP | BLK | WP | HR | S | P | ERA | WHIP |
|---|---|---|---|---|---|---|---|---|---|---|---|---|---|---|---|---|---|---|
| John Burkett, R<br>ERA: 12.0 | (1, 1) | 2.0 | L | 14 | 7 | 3 | 3 | 1 | 2 | 0 | 1 | 0 | 0 | 2 | 18 | 39 | 13.50 | 4.500 |
| Esteban Loaiza, R<br>ERA: 5.79 | (3, 1) | 3.2 | | 15 | 4 | 1 | 1 | 4 | 0 | 0 | 0 | 0 | 0 | 0 | 34 | 49 | 2.46 | 1.091 |
| Eric Gunderson, L<br>ERA: 9.0 | (6, 1) | 1.2 | | 6 | 1 | 0 | 0 | 1 | 0 | 0 | 0 | 0 | 0 | 0 | 14 | 23 | 0.00 | 0.600 |
| Danny Patterson, R<br>ERA: 5.06 | (8, 1) | 0.2 | | 3 | 1 | 0 | 0 | 0 | 0 | 0 | 0 | 0 | 0 | 0 | 4 | 6 | 0.00 | 1.500 |

| PITCHER | IP | WLS | BF | H | R | ER | SO | BB | IBB | HBP | BLK | WP | HR | S | P | ERA | WHIP |
|---|---|---|---|---|---|---|---|---|---|---|---|---|---|---|---|---|---|

| Batter | 1 | 2 | 3 | 4 | 5 | 6 | 7 | 8 | 9 | AB | R | H | RBI | BB | SO | LOB |
|---|---|---|---|---|---|---|---|---|---|---|---|---|---|---|---|---|
| Tom Goodwin, L (1, 8)<br>OBP: 0.333, SLG: 0.286 | 4-2 29 S 29 E BB | 0-2 F8 ③ | | | 3-3 K ① | | 0-0 FC4 S ② 1-2f | | 0-0 F8 ③ | 4 | 1 | 0 | 0 | 1 | 1 | 2 |
| Mark McLemore, S (1, 4)<br>OBP: 0.333, SLG: 0.458 | 0-1 L8 ① | | 0-2 F8 29 S 1B | | 0-0 1B | | 3-3 K ③ 1-2 | | | 4 | 0 | 2 | 0 | 0 | 1 | 2 |
| 29 Rusty Greer, L (1, 7)<br>OBP: 0.397, SLG: 0.414 | 1 SAFE 1 SAFE 1 SAFE 1 SAFE 1 SAFE 4-2 BB 1-H BB | | 2-1 G1-3 ① 1-2 | | 1-1 P5 ② | | | 2-1 1B 1B | | 3 | 0 | 1 | 0 | 1 | 0 | 2 |
| Juan Gonzalez, R (1, 9)<br>OBP: 0.318, SLG: 0.322 | 0-2 P3 ② | | 0-2 F8 ② 2-3 | | 1-0 F8 ③ | | | 1-3 K ① | | 4 | 0 | 0 | 0 | 0 | 1 | 4 |
| Rafael Palmeiro, L (1, 10)<br>OBP: 0.400, SLG: 0.478 | 4-0 BB 1-2 | | 2-0 G4-3 ③ | | | 3-2 F7 ① | | 0-0 F9 ② | | 3 | 0 | 0 | 0 | 1 | 0 | 2 |
| Ivan Rodriguez, R (1, 2)<br>OBP: 0.298, SLG: 0.436 | 1-3 K ③ | | | 1-0 L8 ① | | 2-0 G6-3 ② | | 1-0 FC6-4 1B 1-2 | | 4 | 0 | 1 | 0 | 0 | 1 | 2 |
| Todd Zeile, R (1, 5)<br>OBP: 0.365, SLG: 0.585 | | 1-1 E4 WP | | 1-1 HR | | 2-3 K ③ | | 0-2 FC6-4 ③ 1-2f | | 4 | 1 | 1 | 1 | 0 | 1 | 2 |
| Lee Stevens, L (1, 3)<br>OBP: 0.383, SLG: 0.611 | | 2-3 K ① 1-2 | | 0-0 F8 ② | | | 1-0 G4-3 ① | | 0-0 G4-3 ① | 4 | 0 | 0 | 0 | 0 | 1 | 1 |
| Royce Clayton, R (1, 6)<br>OBP: 0.184, SLG: 0.143<br>Luis Alicea, S (9, PH)<br>OBP: 0.360, SLG: 0.286 | | 1-2 G6-3 ② | | 1-0 G6-3 ③ | | | 4-2 FC4 BB | | 2-1 G4-3 ② | 2<br>1 | 0<br>0 | 0<br>0 | 0<br>0 | 1<br>0 | 0<br>0 | 1<br>0 |
| Inning Stats | R: 1 E: 0 K: 1 S: 12 H: 0 LOB: 2 BB: 3 P: 25 | R: 0 E: 1 K: 1 S: 12 H: 0 LOB: 1 BB: 0 P: 16 | R: 0 E: 0 K: 0 S: 9 H: 1 LOB: 1 BB: 0 P: 13 | R: 1 E: 0 K: 0 S: 5 H: 1 LOB: 0 BB: 0 P: 8 | R: 0 E: 0 K: 1 S: 7 H: 1 LOB: 1 BB: 0 P: 12 | R: 0 E: 0 K: 1 S: 7 H: 0 LOB: 0 BB: 0 P: 14 | R: 0 E: 0 K: 1 S: 10 H: 0 LOB: 1 BB: 1 P: 17 | R: 0 E: 0 K: 1 S: 10 H: 2 LOB: 2 BB: 0 P: 14 | R: 0 E: 0 K: 0 S: 4 H: 0 LOB: 0 BB: 0 P: 6 | 1B: 4 2B: 0 3B: 0 HR: 1 | SF: 0 SAC: 0 DP: 0 HBP: 0 | | | | | | |

| PITCHER | IP | WLS | BF | H | R | ER | SO | BB | IBB | HBP | BLK | WP | HR | S | P | ERA | WHIP |
|---|---|---|---|---|---|---|---|---|---|---|---|---|---|---|---|---|---|
| Roger Clemens, R (1, 1)<br>ERA: 4.07 | 7.1 | W | 31 | 4 | 2 | 1 | 6 | 4 | 0 | 0 | 0 | 1 | 1 | 67 | 113 | 1.23 | 1.091 |
| Mike Stanton, L (8, 1)<br>ERA: 9.0 | 0.1 | H | 1 | 0 | 0 | 0 | 0 | 0 | 0 | 0 | 0 | 0 | 0 | 1 | 1 | 0.00 | 0.000 |
| Jeff Nelson, R (8, 1)<br>ERA: 2.84 | 0.1 | H | 2 | 1 | 0 | 0 | 0 | 0 | 0 | 0 | 0 | 0 | 0 | 4 | 5 | 0.00 | 3.000 |
| 42 Mariano Rivera, R (9, 1)<br>ERA: 3.18 | 1.0 | S | 3 | 0 | 0 | 0 | 0 | 0 | 0 | 0 | 0 | 0 | 0 | 4 | 6 | 0.00 | 0.000 |

| PITCHER | IP | WLS | BF | H | R | ER | SO | BB | IBB | HBP | BLK | WP | HR | S | P | ERA | WHIP |
|---|---|---|---|---|---|---|---|---|---|---|---|---|---|---|---|---|---|

# TOP

## Texas Rangers @ New York Yankees

Yankee Stadium, Bronx, NY

Wed Apr 21 1999, 7:30 PM EDT

Att. 23,984 - Unknown - 62 F

livebaseballscorecards.com

| | |
|---|---|
| AB | 33 |
| R | 2 |
| H | 5 |
| RBI | 1 |
| BB | 4 |
| SO | 6 |
| LOB | 18 |

| | | | | | | | | | | | | | | | | | |
|---|---|---|---|---|---|---|---|---|---|---|---|---|---|---|---|---|---|
| 1B: 4 | SF: 0 | WP: 1 | PA: 37 |
| 2B: 0 | SAC: 0 | PB: 0 | |
| 3B: 0 | DP: 0 | SB: 4 | |
| HR: 1 | HBP: 0 | CS: 0 | |

# BOTTOM

## Texas Rangers @ New York Yankees

Yankee Stadium, Bronx, NY

Wed Apr 21 1999, 7:30 PM EDT

Att. 23,984 - Unknown - 62 F

livebaseballscorecards.com

| Batter | 1 | 2 | 3 | 4 | 5 | 6 | 7 | 8 | 9 | AB | R | H | RBI | BB | SO | LOB |
|---|---|---|---|---|---|---|---|---|---|---|---|---|---|---|---|---|
| Chuck Knoblauch, R (1, 4)<br>OBP: 0.431, SLG: 0.392 | L4 | | G4-3 | | 2 HR, 2 WP, 1B | F7 | | | | 4 | 1 | 1 | 0 | 0 | 0 | 0 |
| 2 Derek Jeter, R (1, 6)<br>OBP: 0.538, SLG: 0.943 | BB | | BB | | 1-H HR | | F9 | | | 2 | 1 | 1 | 2 | 2 | 0 | 0 |
| Paul O'Neill, L (1, 9)<br>OBP: 0.367, SLG: 0.571 | P5 | | F9 | | 1B, FC4-6 BB | | F8 | | | 3 | 1 | 0 | 0 | 1 | 0 | 2 |
| Bernie Williams, S (1, 8)<br>OBP: 0.362, SLG: 0.436 | P3 | | K | | FC4-6, 1-3 1B | | G4-3 | | | 4 | 0 | 1 | 0 | 0 | 1 | 2 |
| Tino Martinez, L (1, 3)<br>OBP: 0.333, SLG: 0.347 | | P4 | | FC4-6 BB | FC4-6, 1B, 1-2f, 3-H | | | G6-3 | | 3 | 0 | 0 | 1 | 1 | 0 | 1 |
| Chili Davis, S (1, 10)<br>OBP: 0.500, SLG: 0.674 | | HR | | K | 1-2 1B | | | K | | 4 | 1 | 2 | 1 | 0 | 2 | 1 |
| Ricky Ledee, L (1, 7)<br>OBP: 0.158, SLG: 0.158 | | 1B | | FC4-6, 1-2f | F7 | | | G3 | | 4 | 0 | 1 | 0 | 0 | 0 | 3 |
| Luis Sojo, R (1, 5)<br>OBP: 0.357, SLG: 0.429 | | K | | G6-3 | | P4 | | | | 3 | 0 | 0 | 0 | 0 | 1 | 2 |
| Joe Girardi, R (1, 2)<br>OBP: 0.231, SLG: 0.360 | | K | | | F7 | P3 | | | | 3 | 0 | 0 | 0 | 0 | 1 | 1 |
| Inning Stats | R: 0 E: 0 K: 0 S: 16 H: 0 LOB: 1 BB: 1 P: 26 | R: 1 E: 0 K: 2 S: 11 H: 2 LOB: 1 BB: 0 P: 17 | R: 0 E: 0 K: 1 S: 9 H: 0 LOB: 1 BB: 1 P: 15 | R: 0 E: 0 K: 1 S: 9 H: 0 LOB: 1 BB: 1 P: 18 | R: 3 E: 0 K: 0 S: 16 H: 4 LOB: 2 BB: 1 P: 31 | R: 0 E: 0 K: 0 S: 5 H: 0 LOB: 0 BB: 0 P: 11 | R: 0 E: 0 K: 0 S: 5 H: 0 LOB: 0 BB: 0 P: 6 | R: 0 E: 0 K: 1 S: 9 H: 0 LOB: 0 BB: 0 P: 13 | | 1B: 4 2B: 0 3B: 0 HR: 2 | SF: 0 SAC: 0 DP: 0 HBP: 0 | | | | | | |

| | AB | 30 |
|---|---|---|
| | R | 4 |
| | H | 6 |
| | RBI | 4 |
| | BB | 4 |
| | SO | 5 |
| | LOB | 12 |

WP: 1 PB: 0 SB: 0 CS: 0 PA: 34

| PITCHER | | IP | WLS | BF | H | R | ER | SO | BB | IBB | HBP | BLK | WP | HR | S | P | ERA | WHIP |
|---|---|---|---|---|---|---|---|---|---|---|---|---|---|---|---|---|---|---|
| Rick Helling, R<br>ERA: 8.53 | (1, 1) | 4.1 | L | 22 | 5 | 4 | 4 | 4 | 4 | 0 | 0 | 0 | 1 | 2 | 55 | 97 | 8.31 | 2.077 |
| Mike Munoz, L<br>ERA: 5.4 | (5, 1) | 0.2 | | 3 | 1 | 0 | 0 | 0 | 0 | 0 | 0 | 0 | 0 | 0 | 6 | 10 | 0.00 | 1.500 |
| 59 Jeff Zimmerman, R<br>ERA: | (6, 1) | 2.0 | | 6 | 0 | 0 | 0 | 0 | 0 | 0 | 0 | 0 | 0 | 0 | 10 | 17 | 0.00 | 0.000 |
| Eric Gunderson, L<br>ERA: 8.0 | (8, 1) | 1.0 | | 3 | 0 | 0 | 0 | 1 | 0 | 0 | 0 | 0 | 0 | 0 | 9 | 13 | 0.00 | 0.000 |

| PITCHER | IP | WLS | BF | H | R | ER | SO | BB | IBB | HBP | BLK | WP | HR | S | P | ERA | WHIP |
|---|---|---|---|---|---|---|---|---|---|---|---|---|---|---|---|---|---|

| Batter | 1 | 2 | 3 | 4 | 5 | 6 | 7 | 8 | 9 | AB | R | H | RBI | BB | SO | LOB |
|---|---|---|---|---|---|---|---|---|---|---|---|---|---|---|---|---|
| Shannon Stewart, R (1, 7)<br>OBP: 0.451, SLG: 0.517 | S F B B F S<br>2-3 ① K | | | C X<br>0-1 ① G6-3 | B C S F S<br>1-3 ③ K | | B F C B B B<br>4-2 1B BB | | B B B B<br>4-0 1B DI 1B BB | 3 | 1 | 0 | 0 | 2 | 2 | 2 |
| José Cruz Jr., S (1, 8)<br>OBP: 0.449, SLG: 0.404 | C B C B X<br>2-2 ② G3-1 | | | B B F L B S<br>3-3 ② K | | S B X<br>1-1 E BB 1B | X<br>0-0 1-2 1B | | C B C B F S<br>2-3 ② K 1-2 | 5 | 0 | 2 | 0 | 0 | 2 | 1 |
| Shawn Green, L (1, 9)<br>OBP: 0.370, SLG: 0.613 | X<br>0-0 ③ G3 | | | S B B F B B<br>4-2 BB | | 1 SAFE C X<br>0-1 ① F7 | B B S C F S<br>2-3 ③ K | | B F X<br>1-1 DI 1B 2-3 1B | 4 | 1 | 1 | 0 | 1 | 1 | 3 |
| Carlos Delgado, L (1, 3)<br>OBP: 0.364, SLG: 0.516 | | B C B F F B F C<br>3-3 ① K | | 1 SAFE B F 1 SAFE X<br>2-1 ③ F8 | | B 1 SAFE C B B 1 SAFE 1 SAFE B<br>4-1 E 1-2 BB | | C B F F S<br>1-3 ① K | C X<br>0-1 1B 1-H 3-H 1B | 4 | 0 | 1 | 2 | 1 | 2 | 1 |
| Tony Fernandez, S (1, 5)<br>OBP: 0.507, SLG: 0.603 | | B X<br>1-0 ② P5 | | | X<br>0-0 1B SF8 1B | B X<br>1-0 ② F8 | | C B X<br>1-1 1B 2B | F B X<br>1-1 FC6-4 1-3 1B | 5 | 2 | 3 | 0 | 0 | 0 | 2 |
| Willie Greene, L (1, 10)<br>OBP: 0.359, SLG: 0.469 | | C C F X<br>0-2 ③ F7 | | | B 1 SAFE X<br>1-0 1B 1-3 1B | X<br>0-0 E3 1-2 2-3 | | X<br>0-0 FC5-4 2-H 1B | B X<br>1-0 ③ FC6-4 1-2f | 5 | 0 | 2 | 1 | 0 | 0 | 4 |
| Darrin Fletcher, L (1, 2)<br>OBP: 0.365, SLG: 0.500 | | | B C B X<br>2-1 ① P6 | X<br>0-0 ① SF8 3-H | B F B X<br>2-1 ③ P6 | | B 1 SAFE X<br>1-0 ② FC5-4 1-2f | | 2 | 0 | 0 | 1 | 0 | 0 | 3 |
| Geronimo Berroa, R (8, PH) | | | | | | | | | | 1 | 0 | 0 | 0 | 0 | 0 | 1 |
| Mike Matheny, R (8, 2)<br>OBP: 0.278, SLG: 0.412 | | | | | | | | | | 0 | 0 | 0 | 0 | 0 | 0 | 0 |
| Alex Gonzalez, R (1, 6)<br>OBP: 0.356, SLG: 0.418 | | | B X<br>1-0 ② L8 | X<br>0-0 1-2 1B | | B F S S<br>1-3 ① K | C B S B B X<br>3-2 ③ F8 | | | 4 | 0 | 1 | 0 | 0 | 1 | 1 |
| Pat Kelly, R (1, 4)<br>OBP: 0.375, SLG: 0.864 | | | B C F C<br>1-3 ③ K | F B F C<br>1-3 ② K | | B X<br>1-0 ② F7 | | | B F B B X<br>3-1 ① F8 | 4 | 0 | 0 | 0 | 0 | 2 | 2 |

| Inning Stats | | | | | | | | | | |
|---|---|---|---|---|---|---|---|---|---|---|
| | R: 0 E: 0 K: 1 S: 9 | H: 0 LOB: 0 BB: 0 P: 13 | R: 0 E: 0 K: 1 S: 10 | H: 0 LOB: 0 BB: 0 P: 14 | R: 0 E: 0 K: 1 S: 6 | H: 0 LOB: 0 BB: 0 P: 10 | R: 0 E: 0 K: 1 S: 9 | H: 0 LOB: 1 BB: 1 P: 18 | R: 1 E: 0 K: 2 S: 11 | H: 3 LOB: 2 BB: 0 P: 14 |
| | R: 0 E: 1 K: 0 S: 9 | H: 1 LOB: 3 BB: 1 P: 17 | R: 0 E: 0 K: 2 S: 11 | H: 1 LOB: 2 BB: 1 P: 19 | R: 1 E: 0 K: 1 S: 11 | H: 2 LOB: 1 BB: 0 P: 17 | R: 2 E: 0 K: 1 S: 13 | H: 3 LOB: 2 BB: 1 P: 25 | 1B: 9 2B: 1 3B: 0 HR: 0 | SF: 1 SAC: 0 DP: 0 HBP: 0 |
| | WP: 0 PB: 0 SB: 0 CS: 0 | PA: 42 | | | | | | | | |

| PITCHER | | IP | WLS | BF | H | R | ER | SO | BB | IBB | HBP | BLK | WP | HR | S | P | ERA | WHIP |
|---|---|---|---|---|---|---|---|---|---|---|---|---|---|---|---|---|---|---|
| Orlando Hernandez, R<br>ERA: 4.39 | (1, 1) | 7.1 | W | 33 | 7 | 2 | 2 | 9 | 3 | 0 | 0 | 0 | 0 | 0 | 72 | 114 | 2.46 | 1.364 |
| Mike Stanton, L<br>ERA: 8.31 | (8, 1) | 0.1 | H | 1 | 0 | 0 | 0 | 0 | 0 | 0 | 0 | 0 | 0 | 0 | 1 | 2 | 0.00 | 0.000 |
| Jeff Nelson, R<br>ERA: 4.91 | (8, 1) | 1.0 | H | 6 | 2 | 2 | 2 | 1 | 1 | 0 | 0 | 0 | 0 | 0 | 13 | 26 | 18.00 | 3.000 |
| 42 Mariano Rivera, R<br>ERA: 3.0 | (9, 1) | 0.1 | S | 2 | 1 | 0 | 0 | 0 | 0 | 0 | 0 | 0 | 0 | 0 | 3 | 5 | 0.00 | 3.000 |

| PITCHER | IP | WLS | BF | H | R | ER | SO | BB | IBB | HBP | BLK | WP | HR | S | P | ERA | WHIP |
|---|---|---|---|---|---|---|---|---|---|---|---|---|---|---|---|---|---|

# TOP

## Toronto Blue Jays @ New York Yankees

Yankee Stadium, Bronx, NY

Fri Apr 23 1999, 7:30 PM EDT
Att. 36,529 - Cloudy - 47 F

livebaseballscorecards.com

| | |
|---|---|
| AB | 37 |
| R | 4 |
| H | 10 |
| RBI | 4 |
| BB | 4 |
| SO | 10 |
| LOB | 20 |

| Batter | 1 | 2 | 3 | 4 | 5 | 6 | 7 | 8 | 9 | AB | R | H | RBI | BB | SO | LOB |
|---|---|---|---|---|---|---|---|---|---|---|---|---|---|---|---|---|
| Chuck Knoblauch, R (1, 4)<br>OBP: 0.435, SLG: 0.400 | B B X 2-0 2 CS 2 S 1B | F F X 0-2 ③ P4 | F B S X 1-2 ② G6-3 | B C X 1-1 E5 2 BB 1-3 1B 1B | | | | | | 4 | 1 | 2 | 0 | 0 | 0 | 1 |
| 2 Derek Jeter, R (1, 6)<br>OBP: 0.536, SLG: 0.909 | F B B S B B 4-2 ① G1-6-3 1-3 BB | S S B B X 2-2 ① G6-3 | F B B X 1-2 ③ G5-3 | B C S B 1 SAFE B B 4-2 1B 1-2 BB | | | | | | 2 | 0 | 0 | 0 | 2 | 0 | 0 |
| Paul O'Neill, L (1, 9)<br>OBP: 0.359, SLG: 0.549 | F 1 SAFE C 1 SAFE X 0-2 ② ③ G1-6-3 1-2f | B S S S 1-3 ② K | B B B C B 4-1 BB 2B BB | B B C F X 2-2 ① SF7 3-H | | | | | | 2 | 1 | 0 | 1 | 1 | 1 | 1 |
| Bernie Williams, S (1, 8)<br>OBP: 0.355, SLG: 0.414 | X 0-0 ① G4-3 | B X 1-0 ③ G6-3 | B F B F B F F F F 4-2 1 SAFE B 1-2 2B BB | B F B C S 2-3 ② K | | | | | | 3 | 1 | 0 | 0 | 1 | 1 | 2 |
| Chili Davis, S (1, 10)<br>OBP: 0.516, SLG: 0.700 | C S S F F B S 1-3 ② K | X 0-0 1B G6-3 1B | B F B X 2-1 1-H 2-H 1B 2B | X 0-0 1-2 2-H 1B 1B | | | | | | 4 | 2 | 3 | 3 | 0 | 1 | 0 |
| Tino Martinez, L (1, 3)<br>OBP: 0.344, SLG: 0.358 | B C C B F F F F F F 2-3 F F C ③ K | X 0-0 G6-3 1-3 1B | C X 0-1 G4-6-3 2-H 1B | S F F B B C 2-3 ③ K | | | | | | 4 | 0 | 2 | 1 | 0 | 2 | 2 |
| Chad Curtis, R (1, 7)<br>OBP: 0.267, SLG: 0.462 | C F B B B F B 4-2 G6-4-3 20 1B BB | B B C F 1 SAFE X 2-2 ① ② G6-3 1-2f 3-H | C X 0-1 ① ② G4-6-3 1-2f | | | | | | | 2 | 0 | 0 | 0 | 1 | 0 | 2 |
| 20 Jorge Posada, S (1, 2)<br>OBP: 0.258, SLG: 0.231 | 1 SAFE C B X 1-1 G6-4-3 1-2 1B | B X 1-0 ③ G6-3 | C B B S B F S 3-3 ③ K | | | | | | | 3 | 0 | 1 | 0 | 0 | 1 | 0 |
| Luis Sojo, R (1, 5)<br>OBP: 0.353, SLG: 0.412 | C B L X 1-2 ① ② G6-4-3 1-2f 2-3 | B B F C X 2-2 ① F9 | B X 1-0 E 1B SF7 1B | | | | | | | 3 | 1 | 1 | 0 | 0 | 0 | 2 |
| Inning Stats | R: 0 E: 0 K: 0 S: 6 H: 1 LOB: 0 BB: 1 P: 12 | R: 0 E: 0 K: 2 S: 17 H: 0 LOB: 0 BB: 0 P: 20 | R: 0 E: 0 K: 0 S: 11 H: 1 LOB: 1 BB: 1 P: 17 | R: 0 E: 0 K: 1 S: 7 H: 0 LOB: 0 BB: 0 P: 11 | R: 1 E: 0 K: 0 S: 6 H: 2 LOB: 0 BB: 0 P: 9 | R: 0 E: 0 K: 0 S: 9 H: 0 LOB: 0 BB: 0 P: 13 | R: 3 E: 0 K: 1 S: 17 H: 2 LOB: 0 BB: 2 P: 30 | R: 2 E: 1 K: 2 S: 17 H: 3 LOB: 2 BB: 1 P: 29 | | 1B: 8 2B: 1 3B: 0 HR: 0 | SF: 1 SAC: 0 DP: 4 HBP: 0 | | | | | |

| PITCHER | | IP | WLS | BF | H | R | ER | SO | BB | IBB | HBP | BLK | WP | HR | S | P | ERA | WHIP |
|---|---|---|---|---|---|---|---|---|---|---|---|---|---|---|---|---|---|---|
| David Wells, L<br>ERA: 3.42 | (1, 1) | 6.0 | L | 24 | 6 | 4 | 4 | 3 | 4 | 0 | 0 | 0 | 0 | 0 | 67 | 103 | 6.00 | 1.667 |
| Pete Munro, R<br>ERA: 2.31 | (7, 1) | 2.0 | | 9 | 3 | 2 | 2 | 3 | 1 | 0 | 0 | 0 | 0 | 0 | 23 | 38 | 9.00 | 2.000 |

| PITCHER | IP | WLS | BF | H | R | ER | SO | BB | IBB | HBP | BLK | WP | HR | S | P | ERA | WHIP |
|---|---|---|---|---|---|---|---|---|---|---|---|---|---|---|---|---|---|

# BOTTOM

## Toronto Blue Jays @ New York Yankees

Yankee Stadium, Bronx, NY

Fri Apr 23 1999, 7:30 PM EDT
Att. 36,529 - Cloudy - 47 F

livebaseballscorecards.com

| | |
|---|---|
| AB | 27 |
| R | 6 |
| H | 9 |
| RBI | 5 |
| BB | 5 |
| SO | 6 |
| LOB | 10 |

| | | | |
|---|---|---|---|
| 1B: 8 | SF: 1 | WP: 0 | PA: 33 |
| 2B: 1 | SAC: 0 | PB: 0 | |
| 3B: 0 | DP: 4 | SB: 1 | |
| HR: 0 | HBP: 0 | CS: 1 | |

| Batter | 1 | 2 | 3 | 4 | 5 | 6 | 7 | 8 | 9 | AB | R | H | RBI | BB | SO | LOB |
|---|---|---|---|---|---|---|---|---|---|---|---|---|---|---|---|---|
| Shannon Stewart, R (1, 7)<br>OBP: 0.447, SLG: 0.500 | C S B B X<br>2-2 E6 2B G3 | X<br>0-0 S 1B | | | B B B B<br>4-0 B2-3 BB | | B C B X<br>2-1 G6-3 ① | | X<br>0-0 F9 ① | 4 | 1 | 1 | 0 | 1 | 0 | 0 |
| José Cruz Jr., S (1, 8)<br>OBP: 0.446, SLG: 0.410 | B 1 SAFE B 1 SAFE 1 SAFE X<br>2-0 G3 1B 1-3 2B | 1 SAFE C B X<br>1-1 L9 ③ 1-2 | | | X<br>0-0 B2-3 ② 1-2 | | F F C<br>0-3 K ② | | B B B B<br>4-0 DI BB | 4 | 1 | 1 | 0 | 1 | 1 | 2 |
| Shawn Green, L (1, 9)<br>OBP: 0.360, SLG: 0.600 | F B B S B X<br>3-2 G3 ① 2-3 3-H | F X<br>0-1 L4 ① | | | B B X<br>2-0 F9 ③ | | F F B F X<br>1-2 2B | | F S S<br>0-3 K ② 1-2 | 5 | 0 | 1 | 1 | 0 | 1 | 3 |
| Carlos Delgado, L (1, 3)<br>OBP: 0.378, SLG: 0.507 | B F B B X<br>3-1 1B 3-H 1B | B B S B B<br>4-1 G4-6-3 BB | | | | C B C B B F B<br>4-2 2B FC1-2-5 BB | B C B F F X<br>2-2 G6-3 ③ | | B F S B S<br>2-3 K ③ | 3 | 0 | 1 | 1 | 2 | 1 | 2 |
| Tony Fernandez, S (1, 5)<br>OBP: 0.493, SLG: 0.597 | F X<br>0-1 P6 ② | C B B B 1 SAFE X<br>2-1 G4-6-3 ② ③ 1-2f | | | | X<br>0-0 E 1-3 2B | | B F B S F X<br>2-2 L9 ① | | 4 | 1 | 1 | 0 | 0 | 0 | 2 |
| Geronimo Berroa, R (1, 10)<br>OBP: 0.222, SLG: 0.067<br>Willie Greene, L (8, PH)<br>OBP: 0.375, SLG: 0.485 | 1 SAFE B X<br>1-0 FC6-4 1-2 1B | | | B B B C F F X<br>3-2 P5 ① | | X<br>0-0 FC1-2-5 ① 1B G6-3 2-H 3-H | | B F B X<br>2-1 1B FC3-2 1B | | 3<br>1 | 1<br>0 | 1<br>1 | 0<br>0 | 0<br>0 | 0<br>0 | 1<br>0 |
| Alex Gonzalez, R (1, 6)<br>OBP: 0.364, SLG: 0.423 | B X<br>1-0 FC6-4 ③ 1-2f | | | X<br>0-0 B2-3 ② | | X<br>0-0 G6-3 2-3 1B | | L B B 1 SAFE X<br>2-1 FC3-2 1-3 1B | | 4 | 0 | 2 | 0 | 0 | 0 | 2 |
| Mike Matheny, R (1, 2)<br>OBP: 0.238, SLG: 0.350<br>Darrin Fletcher, L (8, PH)<br>OBP: 0.358, SLG: 0.489<br>(8, 2) | C T B S<br>1-3 K ① | | | B C C B B S<br>3-3 K ③ | | B B 1 SAFE F X<br>2-1 G6-3 ② 1-2 3-H | | C X<br>0-1 FC3-2 ② 1-2 3-H | | 3<br>1 | 0<br>0 | 0<br>0 | 1<br>0 | 0<br>0 | 2<br>0 | 1<br>2 |
| Pat Kelly, R (1, 4)<br>OBP: 0.321, SLG: 0.731 | C S B S<br>1-3 K ② | | | | X<br>0-0 B4-3 ① | B B X<br>2-0 G6-3 ③ | | B B B C F F X<br>3-2 F8 ③ | | 4 | 0 | 0 | 0 | 0 | 1 | 3 |
| Inning Stats | R: 2 E: 1 K: 0 S: 13 H: 3 LOB: 2 BB: 0 P: 25 | R: 0 E: 0 K: 2 S: 9 H: 1 LOB: 1 BB: 0 P: 12 | R: 0 E: 0 K: 0 S: 5 H: 0 LOB: 0 BB: 1 P: 11 | R: 0 E: 0 K: 1 S: 8 H: 0 LOB: 0 BB: 0 P: 14 | R: 0 E: 0 K: 0 S: 3 H: 0 LOB: 1 BB: 1 P: 9 | R: 2 E: 1 K: 0 S: 9 H: 2 LOB: 1 BB: 1 P: 17 | R: 0 E: 0 K: 1 S: 13 H: 1 LOB: 1 BB: 0 P: 18 | R: 0 E: 0 K: 0 S: 14 H: 2 LOB: 2 BB: 0 P: 23 | R: 0 E: 0 K: 2 S: 7 H: 0 LOB: 1 BB: 1 P: 13 | 1B: 6 2B: 3 3B: 0 HR: 0 | SF: 0 SAC: 0 DP: 1 HBP: 0 | | | | | | |

| PITCHER | | IP | WLS | BF | H | R | ER | SO | BB | IBB | HBP | BLK | WP | HR | S | P | ERA | WHIP |
|---|---|---|---|---|---|---|---|---|---|---|---|---|---|---|---|---|---|---|
| Andy Pettitte, L<br>ERA: 2.08 | (1, 1) | 7.0 | | 31 | 7 | 4 | 3 | 4 | 3 | 0 | 0 | 0 | 0 | 0 | 60 | 106 | 3.86 | 1.429 |
| Ramiro Mendoza, R<br>ERA: 2.05 | (8, 1) | 1.0 | W | 5 | 2 | 0 | 0 | 0 | 0 | 0 | 0 | 0 | 0 | 0 | 14 | 23 | 0.00 | 2.000 |
| 42 Mariano Rivera, R<br>ERA: 2.57 | (9, 1) | 1.0 | S | 4 | 0 | 0 | 0 | 2 | 1 | 0 | 0 | 0 | 0 | 0 | 7 | 13 | 0.00 | 1.000 |

| PITCHER | IP | WLS | BF | H | R | ER | SO | BB | IBB | HBP | BLK | WP | HR | S | P | ERA | WHIP |
|---|---|---|---|---|---|---|---|---|---|---|---|---|---|---|---|---|---|

# TOP

## Toronto Blue Jays @ New York Yankees

Yankee Stadium, Bronx, NY

Sat Apr 24 1999, 1:35 PM EDT
Att. 46,924 - Sunny - 52 F

livebaseballscorecards.com

| | |
|---|---|
| AB | 36 |
| R | 4 |
| H | 9 |
| RBI | 3 |
| BB | 4 |
| SO | 6 |
| LOB | 18 |

| | | | | | | |
|---|---|---|---|---|---|---|
| WP: 0 | PA: 40 | | | | | |
| PB: 0 | | | | | | |
| SB: 1 | | | | | | |
| CS: 0 | | | | | | |

| Batter | 1 | 2 | 3 | 4 | 5 | 6 | 7 | 8 | 9 | AB | R | H | RBI | BB | SO | LOB |
|---|---|---|---|---|---|---|---|---|---|---|---|---|---|---|---|---|
| Chuck Knoblauch, R (1, 4)<br>OBP: 0.459, SLG: 0.441 | B B F F X<br>2-2<br>2 PB<br>2B | | B B X<br>2-0<br>BB 2 1B<br>1B | X<br>0-0<br>2 1B<br>1-3 2-H 3-H<br>1B | | | S B X<br>1-1 ①<br>G6-3 | C B B F F B<br>4-2<br>2 HBP<br>BB | | 4 | 1 | 3 | 2 | 1 | 0 | 0 |
| 2 Derek Jeter, R (1, 6)<br>OBP: 0.541, SLG: 0.881 | B S S B B F S<br>3-3 ①<br>K<br>2-3 | | 1 SAFE S B B B X<br>2-1<br>BB<br>1-2<br>1B | S X<br>0-1<br>2-H 3-H<br>1B | | | C S S<br>0-3 ②<br>K | C F H<br>1-2<br>1-2 2-3<br>HBP | | 4 | 0 | 2 | 2 | 0 | 2 | 1 |
| Paul O'Neill, L (1, 9)<br>OBP: 0.362, SLG: 0.519 | B B B B<br>4-0<br>G4-3<br>BB | | F B B B C B<br>4-2<br>1-2 2-3<br>BB | B F B F X<br>2-2 ③<br>G4-3 | | | S C B F S<br>1-3 ③<br>K | B S T B F F F B F<br>3-2<br>X<br>G4-3 ③ | | 3 | 0 | 0 | 0 | 2 | 1 | 4 |
| Bernie Williams, S (1, 8)<br>OBP: 0.348, SLG: 0.419 | B B C X<br>2-1 ② ③<br>G4-3<br>1-2f | | C B X<br>1-1 ③<br>G1-3 | | B B F F F S<br>2-3 ①<br>K | | | X<br>0-0<br>HR<br>2B | | 4 | 1 | 1 | 0 | 0 | 1 | 5 |
| Tino Martinez, L (1, 3)<br>OBP: 0.338, SLG: 0.339 | | B F B X<br>2-1 ①<br>P6 | | C B B F X<br>2-2 ①<br>F9 | B X<br>1-0 ②<br>P2 | | | B F S B B B<br>4-2<br>HR<br>BB | | 3 | 1 | 0 | 0 | 1 | 0 | 0 |
| Chili Davis, S (1, 10)<br>OBP: 0.500, SLG: 0.722 | | F B X<br>1-1 ②<br>G4-3 | | C F B B S<br>2-3 ②<br>K | S C S<br>0-3 ③<br>K | | | C F F X<br>0-2<br>1-H 2-H<br>HR | | 4 | 1 | 1 | 3 | 0 | 2 | 0 |
| Ricky Ledee, L (1, 7)<br>OBP: 0.174, SLG: 0.136 | | B B C X<br>2-1 ③<br>L9 | | B B B C B<br>4-1<br>E<br>1B<br>BB | | C F B X<br>1-2 ①<br>F9 | | B F B X<br>2-1 ①<br>F8 | | 3 | 1 | 0 | 0 | 1 | 0 | 0 |
| Luis Sojo, R (1, 5)<br>OBP: 0.333, SLG: 0.381 | | | C F B B X<br>2-2 ①<br>F8 | C B B X<br>2-1<br>E4<br>BB<br>1-3<br>1B | | C B B B X<br>3-1<br>G4-6-3<br>1B | | B S X<br>1-1 ②<br>L7 | | 4 | 1 | 1 | 0 | 0 | 0 | 1 |
| Joe Girardi, R (1, 2)<br>OBP: 0.267, SLG: 0.393 | | | B B C F F B X<br>3-2 ②<br>L9 | C B B F B B<br>4-2<br>1B 2 1B<br>1-2<br>BB | | 1 SAFE C X<br>0-1 ② ③<br>G4-6-3<br>1-2f | | C X<br>0-1<br>2 HBP<br>2B | | 3 | 1 | 1 | 0 | 1 | 0 | 1 |
| Inning Stats | R: 0 H: 1<br>E: 0 LOB: 1<br>K: 1 BB: 1<br>S: 8 P: 19 | R: 0 H: 0<br>E: 0 LOB: 0<br>K: 0 BB: 0<br>S: 6 P: 11 | R: 0 H: 2<br>E: 0 LOB: 3<br>K: 0 BB: 1<br>S: 14 P: 28 | R: 4 H: 2<br>E: 1 LOB: 1<br>K: 1 BB: 2<br>S: 17 P: 33 | R: 0 H: 0<br>E: 0 LOB: 0<br>K: 2 BB: 0<br>S: 8 P: 11 | R: 0 H: 1<br>E: 0 LOB: 0<br>K: 2 BB: 0<br>S: 7 P: 11 | R: 0 H: 0<br>E: 0 LOB: 0<br>K: 0 BB: 0<br>S: 9 P: 11 | R: 3 H: 3<br>E: 0 LOB: 3<br>K: 0 BB: 2<br>S: 25 P: 40 | | 1B: 5 SF: 0<br>2B: 3 SAC: 0<br>3B: 0 DP: 2<br>HR: 1 HBP: 1 | | | | | | |

| PITCHER | | IP | WLS | BF | H | R | ER | SO | BB | IBB | HBP | BLK | WP | HR | S | P | ERA | WHIP |
|---|---|---|---|---|---|---|---|---|---|---|---|---|---|---|---|---|---|---|
| 32 Roy Halladay, R<br>ERA: | (1, 1) | 4.0 | | 21 | 5 | 4 | 0 | 2 | 4 | 0 | 0 | 0 | 0 | 0 | 45 | 91 | 0.00 | 2.250 |
| Tom Davey, R<br>ERA: 2.38 | (5, 1) | 2.2 | | 8 | 1 | 0 | 0 | 3 | 0 | 0 | 0 | 0 | 0 | 0 | 20 | 28 | 0.00 | 0.375 |
| Dan Plesac, L<br>ERA: 7.27 | (7, 1) | 0.2 | L | 5 | 2 | 3 | 3 | 1 | 1 | 0 | 0 | 0 | 0 | 1 | 13 | 20 | 40.50 | 4.500 |
| Robert Person, R<br>ERA: 4.15 | (8, 1) | 0.2 | | 5 | 1 | 0 | 0 | 0 | 1 | 0 | 1 | 0 | 0 | 0 | 16 | 25 | 0.00 | 3.000 |

| PITCHER | IP | WLS | BF | H | R | ER | SO | BB | IBB | HBP | BLK | WP | HR | S | P | ERA | WHIP |
|---|---|---|---|---|---|---|---|---|---|---|---|---|---|---|---|---|---|

# BOTTOM

## Toronto Blue Jays @ New York Yankees

Yankee Stadium, Bronx, NY

Sat Apr 24 1999, 1:35 PM EDT
Att. 46,924 - Sunny - 52 F

livebaseballscorecards.com

| | |
|---|---|
| AB | 32 |
| R | 7 |
| H | 9 |
| RBI | 7 |
| BB | 6 |
| SO | 6 |
| LOB | 12 |

| Batter | 1 | 2 | 3 | 4 | 5 | 6 | 7 | 8 | 9 | 10 | 11 | AB | R | H | RBI | BB | SO | LOB |
|---|---|---|---|---|---|---|---|---|---|---|---|---|---|---|---|---|---|---|
| Shannon Stewart, R (1, 7)<br>OBP: 0.420, SLG: 0.463 | C B S F B B S 3-3 K | | B F B F B X 3-2 G6-3 | | | F M B X 1-2 G5-3 | | F 1 SAFE SAFE C S 0-3 K | | X 0-0 G6-3 | | 5 | 0 | 0 | 0 | 0 | 2 | 1 |
| José Cruz Jr., S (1, 8)<br>OBP: 0.432, SLG: 0.424 | X 0-0 G4-3 | | | F L C 0-3 K | | C F S 0-3 K | | 1 SAFE C C 1 SAFE C X 0-2 1-H 3B | | S S S 0-3 K | | 5 | 0 | 1 | 1 | 0 | 3 | 0 |
| Shawn Green, L (1, 9)<br>OBP: 0.363, SLG: 0.619 | B B B B X 3-1 HR | | | S C F B F F F H 2-2 G3 HBP | | | X 0-0 G3 | C C C 0-3 K | | | X 0-0 G4-3 | 4 | 1 | 1 | 1 | 0 | 1 | 1 |
| Carlos Delgado, L (1, 3)<br>OBP: 0.379, SLG: 0.493 | B B C F C 2-3 K | | | X 0-0 G3 1-2 | | | C H 1-1 BB HBP | | S B F B X 2-2 PB FC4-6 1B | | X 0-0 G4-3 | 4 | 1 | 1 | 0 | 0 | 1 | 1 |
| Tony Fernandez, S (1, 5)<br>OBP: 0.487, SLG: 0.569 | | B B B C F F B 4-2 G4-6-3 BB | | S X 0-1 F7 | | | S B X 1-1 F7 | | C C F F F B B F B 4-2 F B FC4-6 1-3 BB | | X 0-0 G4-3 | 3 | 0 | 0 | 0 | 2 | 0 | 2 |
| Willie Greene, L (1, 10)<br>OBP: 0.364, SLG: 0.444 | | B B X 2-0 F7 | | | S B B F X 2-2 P6 | | B B C S S B B 4-1 1-2 BB | | B C S S X 1-2 FC4-6 1-2f 2B 3-H | | | 3 | 0 | 0 | 1 | 1 | 0 | 2 |
| Darrin Fletcher, L (1, 2)<br>OBP: 0.345, SLG: 0.469 | | B 1 SAFE B 1 SAFE X 2-0 G4-6-3 1-2f | | | B C F B F X 2-2 L9 | | C F B B C 2-3 K | | S B S S B B X 3-2 F8 | | | 2 | 0 | 0 | 0 | 0 | 0 | 1 |
| Geronimo Berroa, R (7, PH)<br>OBP: 0.211, SLG: 0.063 | | | | | | | | | | | | 1 | 0 | 0 | 0 | 0 | 1 | 2 |
| Mike Mathery, R (7, 2)<br>OBP: 0.227, SLG: 0.333 | | | | | | | | | | | | 1 | 0 | 0 | 0 | 0 | 0 | 1 |
| Alex Gonzalez, R (1, 6)<br>OBP: 0.370, SLG: 0.432 | | | B T C X 1-2 P3 | | B F B B H 4-1 CS HBP | | | C X 0-1 P3 | C F X 0-2 1-H 2B | | | 3 | 0 | 1 | 0 | 0 | 0 | 0 |
| Pat Kelly, R (1, 4)<br>OBP: 0.313, SLG: 0.667 | | | T X 0-1 B5-3 | | 1 SAFE B B 2-0 CS 1-2 | C F B B F B X 3-2 F9 | | B S B B X 2-1 3B 1B | | S S S 0-3 K | | 4 | 1 | 1 | 0 | 0 | 1 | 0 |
| Inning Stats | R: 1 E: 0 K: 2 S: 10 H: 1 LOB: 0 BB: 0 P: 18 | R: 0 E: 0 K: 0 S: 5 H: 0 LOB: 0 BB: 1 P: 13 | R: 0 E: 0 K: 0 S: 8 H: 0 LOB: 0 BB: 0 P: 12 | R: 0 E: 0 K: 1 S: 12 H: 0 LOB: 1 BB: 0 P: 14 | R: 0 E: 0 K: 0 S: 8 H: 0 LOB: 0 BB: 0 P: 18 | R: 0 E: 0 K: 1 S: 10 H: 0 LOB: 0 BB: 0 P: 14 | R: 0 E: 0 K: 1 S: 8 H: 0 LOB: 2 BB: 1 P: 16 | R: 1 E: 0 K: 2 S: 13 H: 2 LOB: 1 BB: 0 P: 15 | R: 1 E: 0 K: 0 S: 19 H: 2 LOB: 2 BB: 1 P: 29 | R: 0 E: 0 K: 2 S: 7 H: 0 LOB: 0 BB: 0 P: 7 | R: 0 E: 0 K: 0 S: 3 H: 0 LOB: 0 BB: 0 P: 3 | 1B: 2 2B: 1 3B: 1 HR: 1 | SF: 0 SAC: 0 DP: 1 HBP: 3 | WP: 0 PB: 2 SB: 0 CS: 1 | PA: 42 | | | |

| PITCHER | | IP | WLS | BF | H | R | ER | SO | BB | IBB | HBP | BLK | WP | HR | S | P | ERA | WHIP |
|---|---|---|---|---|---|---|---|---|---|---|---|---|---|---|---|---|---|---|
| David Cone, R<br>ERA: 1.04 | (1, 1) | 6.2 | | 24 | 1 | 1 | 1 | 4 | 2 | 0 | 3 | 0 | 0 | 1 | 58 | 100 | 1.35 | 0.450 |
| Mike Stanton, L<br>ERA: 7.71 | (7, 1) | 0.1 | H | 1 | 0 | 0 | 0 | 1 | 0 | 0 | 0 | 0 | 0 | 0 | 3 | 5 | 0.00 | 0.000 |
| Jeff Nelson, R<br>ERA: 5.63 | (8, 1) | 0.2 | H | 4 | 2 | 1 | 1 | 1 | 0 | 0 | 0 | 0 | 0 | 0 | 10 | 12 | 13.50 | 3.000 |
| 42 Mariano Rivera, R<br>ERA: 3.24 | (8, 1) | 1.1 | B | 6 | 2 | 1 | 1 | 1 | 1 | 0 | 0 | 0 | 0 | 0 | 22 | 32 | 6.75 | 2.250 |
| Jason Grimsley, R<br>ERA: 3.38 | (10, 1) | 2.0 | W | 6 | 0 | 0 | 0 | 2 | 0 | 0 | 0 | 0 | 0 | 0 | 10 | 10 | 0.00 | 0.000 |

| PITCHER | IP | WLS | BF | H | R | ER | SO | BB | IBB | HBP | BLK | WP | HR | S | P | ERA | WHIP |
|---|---|---|---|---|---|---|---|---|---|---|---|---|---|---|---|---|---|

# TOP

## Toronto Blue Jays @ New York Yankees

Yankee Stadium, Bronx, NY

Sun Apr 25 1999, 1:35 PM EDT
Att. 51,903 - Sunny - 53 F

livebaseballscorecards.com

| | |
|---|---|
| AB | 35 |
| R | 3 |
| H | 5 |
| RBI | 3 |
| BB | 3 |
| SO | 9 |
| LOB | 11 |

# BOTTOM

## Toronto Blue Jays @ New York Yankees

Yankee Stadium, Bronx, NY

Sun Apr 25 1999, 1:35 PM EDT

Att. 51,903 - Sunny - 53 F

livebaseballscorecards.com

| Batter | 1 | 2 | 3 | 4 | 5 | 6 | 7 | 8 | 9 | 10 | 11 | AB | R | H | RBI | BB | SO | LOB |
|---|---|---|---|---|---|---|---|---|---|---|---|---|---|---|---|---|---|---|
| Chuck Knoblauch, R (1, 4) OBP: 0.450, SLG: 0.413 | F8 | | F9 | | G4-3 | | G4-3 | | 1B BB | | 1B BB HBP | 4 | 1 | 0 | 0 | 1 | 0 | 0 |
| 2 Derek Jeter, R (1, 6) OBP: 0.525, SLG: 0.862 | L5 | | | G6-3 E 2B | 2B | | G4-3 | | K | | K | 6 | 1 | 2 | 0 | 0 | 2 | 2 |
| Paul O'Neill, L (1, 9) OBP: 0.373, SLG: 0.500 | G4-3 | | | G6-3 2-3 | F7 | | 1B BB | | 1-2 1B | | 1B 1-2 BB | 4 | 0 | 1 | 0 | 2 | 0 | 2 |
| Bernie Williams, S (1, 8) OBP: 0.361, SLG: 0.426 | | F8 | | K | | S 1B | 1-2 1B | | K | | 1-3 2-H 1B | 6 | 1 | 3 | 1 | 0 | 2 | 3 |
| Tino Martinez, L (1, 3) OBP: 0.343, SLG: 0.322 | | S BB | | E BB | | K | G4-3 | | G3 | | | 3 | 1 | 0 | 0 | 2 | 1 | 5 |
| Chili Davis, S (1, 10) OBP: 0.507, SLG: 0.719 | | K 1-2 | | E4 1-H 3-H 2B | | 1B 1-2 IBB | | P8 | | 20 S HBP | | 3 | 0 | 1 | 2 | 1 | 1 | 1 |
| Chad Curtis, R (10, PR) OBP: 0.267, SLG: 0.462 | | | | | | | | | | | | 0 | 0 | 0 | 0 | 0 | 0 | 0 |
| 20 Jorge Posada, S (1, 2) OBP: 0.278, SLG: 0.233 | K | | BB | | | | 1B | | | K 1-2 | | 4 | 0 | 1 | 0 | 1 | 3 | 4 |
| Ricky Ledee, L (1, 7) OBP: 0.214, SLG: 0.154 | | K | K | | | 1-2 2-H 1B | | K | | G6-4-3 IBB | | 4 | 0 | 1 | 1 | 1 | 3 | 3 |
| Clay Bellinger, R (1, 5) OBP: 0.167, SLG: 0.222 | | P8 | | | K | F9 | | P4 | | | G6-4-3 1-2f | 5 | 0 | 0 | 0 | 0 | 1 | 5 |
| Inning Stats | R: 0 E: 0 K: 0 S: 8 H: 0 LOB: 0 BB: 0 P: 14 | R: 0 E: 0 K: 2 S: 9 H: 0 LOB: 1 BB: 1 P: 19 | R: 0 E: 0 K: 1 S: 6 H: 0 LOB: 0 BB: 0 P: 9 | R: 2 E: 1 K: 2 S: 17 H: 2 LOB: 2 BB: 2 P: 36 | R: 0 E: 0 K: 1 S: 9 H: 1 LOB: 1 BB: 0 P: 13 | R: 1 E: 0 K: 2 S: 12 H: 2 LOB: 2 BB: 1 P: 23 | R: 0 E: 0 K: 0 S: 8 H: 1 LOB: 2 BB: 1 P: 14 | R: 0 E: 0 K: 1 S: 8 H: 1 LOB: 1 BB: 0 P: 14 | R: 0 E: 0 K: 2 S: 15 H: 1 LOB: 2 BB: 1 P: 21 | R: 0 E: 0 K: 1 S: 4 H: 0 LOB: 2 BB: 1 P: 9 | R: 1 E: 0 K: 1 S: 4 H: 1 LOB: 2 BB: 1 P: 9 | 1B: 6 2B: 3 3B: 0 HR: 0 | SF: 0 SAC: 0 DP: 1 HBP: 2 | WP: 0 PB: 0 SB: 3 CS: 0 | PA: 49 | | | |

| | AB | 39 |
|---|---|---|
| | R | 4 |
| | H | 9 |
| | RBI | 4 |
| | BB | 8 |
| | SO | 13 |
| | LOB | 25 |

| PITCHER | | IP | WLS | BF | H | R | ER | SO | BB | IBB | HBP | BLK | WP | HR | S | P | ERA | WHIP |
|---|---|---|---|---|---|---|---|---|---|---|---|---|---|---|---|---|---|---|
| Kelvim Escobar, R ERA: 4.13 | (1, 1) | 6.0 | | 27 | 5 | 3 | 3 | 8 | 3 | 1 | 0 | 0 | 0 | 0 | 61 | 114 | 4.50 | 1.333 |
| Pete Munro, R ERA: 2.19 | (7, 1) | 0.2 | | 4 | 1 | 0 | 0 | 0 | 1 | 0 | 0 | 0 | 0 | 0 | 6 | 12 | 0.00 | 3.000 |
| Graeme Lloyd, L ERA: 0.75 | (7, 1) | 2.1 | | 10 | 2 | 0 | 0 | 3 | 1 | 0 | 0 | 0 | 0 | 0 | 25 | 37 | 0.00 | 1.286 |
| Robert Person, R ERA: 4.76 | (10, 1) | 1.1 | L | 8 | 1 | 1 | 1 | 2 | 1 | 1 | 2 | 0 | 0 | 0 | 8 | 18 | 6.75 | 1.500 |

| PITCHER | IP | WLS | BF | H | R | ER | SO | BB | IBB | HBP | BLK | WP | HR | S | P | ERA | WHIP |
|---|---|---|---|---|---|---|---|---|---|---|---|---|---|---|---|---|---|

| Batter | 1 | 2 | 3 | 4 | 5 | 6 | 7 | 8 | 9 | AB | R | H | RBI | BB | SO | LOB |
|---|---|---|---|---|---|---|---|---|---|---|---|---|---|---|---|---|
| Chuck Knoblauch, R (1, 4)<br>OBP: 0.482, SLG: 0.478 | B F X 1-1 G4-3 2 2B | | B X 1-0 1B | | F X 0-1 2 2B 1B | F X 0-1 1-2 2-3 3-H 1B | | | B B B B 4-0 2 1B 1B BB | 4 | 2 | 4 | 1 | 1 | 0 | 0 |
| 2 Derek Jeter, R (1, 6)<br>OBP: 0.518, SLG: 0.829 | F X 0-1 ① G4-3 2-3 | | F B B F C 2-3 ② K | | X 0-0 1B 2-H 1B | S B B S X 2-2 ②③ G5-3 2-3f | | | C F B B F B F 1 SAFE X 3-2 1B 1-3 SF7 1B | 5 | 1 | 2 | 1 | 0 | 1 | 5 |
| Paul O'Neill, L (1, 9)<br>OBP: 0.388, SLG: 0.556 | C B X 1-1 ② G1-3 | | 1 SAFE C F C 0-3 ③ K | | X 0-0 FC6-4 1-2 1B | F B X 1-1 HR | | | X 0-0 SF7 G5-3 1-3 3-H 1B | 5 | 1 | 3 | 2 | 0 | 1 | 2 |
| Bernie Williams, S (1, 8)<br>OBP: 0.338, SLG: 0.397 | C B C B B S 3-3 ③ K | | | F S B F X 1-2 ① G4-3 | X 0-0 ③ FC6-4 1-2f | F F C 0-3 ① K | | | B B X 2-0 ① G5-3 1-2 | 5 | 0 | 0 | 0 | 0 | 2 | 5 |
| Tino Martinez, L (1, 3)<br>OBP: 0.347, SLG: 0.317 | | C B X 1-1 ① F8 | | X 0-0 ② G5-3 | | B B X 2-0 2B E 1B | B B X 2-0 ② G3 | | I I I I 4-0 SF7 IBB | 4 | 1 | 1 | 0 | 1 | 0 | 0 |
| Chili Davis, S (1, 10)<br>OBP: 0.500, SLG: 0.721 | | C X 0-1 1B | | C B X 1-1 ③ F7 | | X 0-0 1B 1-3 1B 2B | B S C X 1-2 ③ P6 | | B X 1-0 ② SF7 1-2 2-3 3-H | 4 | 1 | 2 | 1 | 0 | 0 | 0 |
| Chad Curtis, R (1, 7)<br>OBP: 0.257, SLG: 0.516 | | C B C S 1-3 ② K | | | X 0-0 HR | X 0-0 ① L5 | | B F B B F X 3-2 ① G4-3 | S X 0-1 ③ F8 | 5 | 1 | 1 | 1 | 0 | 1 | 5 |
| Luis Sojo, R (1, 5)<br>OBP: 0.280, SLG: 0.320 | | B B C C X 2-2 ③ P6 | | | B C X 1-1 ① G5-3 | B C F X 1-2 E6 1B 1B 3-H | | B X 1-0 ② G5-3 | | 4 | 0 | 0 | 1 | 0 | 0 | 2 |
| Joe Girardi, R (1, 2)<br>OBP: 0.273, SLG: 0.387<br>20 Jorge Posada, S (8, PH)<br>OBP: 0.270, SLG: 0.226 (8, 2) | | | C B F F S 1-3 ① K | | F X 0-1 ② G6-3 | X 0-0 2 G5-3 1B 1-2 2-3 1B | | B F F C 1-3 ③ K | | 3<br>1 | 0<br>0 | 1<br>0 | 0<br>0 | 0<br>0 | 1<br>1 | 0<br>0 |
| Inning Stats | R: 0 H: 1<br>E: 0 LOB: 1<br>K: 1 BB: 0<br>S: 9 P: 14 | R: 0 H: 1<br>E: 0 LOB: 1<br>K: 1 BB: 0<br>S: 10 P: 14 | R: 0 H: 1<br>E: 0 LOB: 1<br>K: 3 BB: 0<br>S: 11 P: 15 | R: 0 H: 0<br>E: 0 LOB: 0<br>K: 0 BB: 0<br>S: 7 P: 9 | R: 2 H: 4<br>E: 0 LOB: 2<br>K: 0 BB: 0<br>S: 10 P: 11 | R: 2 H: 4<br>E: 1 LOB: 2<br>K: 0 BB: 0<br>S: 12 P: 17 | R: 1 H: 1<br>E: 0 LOB: 0<br>K: 1 BB: 0<br>S: 9 P: 13 | R: 0 H: 0<br>E: 0 LOB: 0<br>K: 1 BB: 0<br>S: 7 P: 12 | R: 2 H: 2<br>E: 0 LOB: 2<br>K: 0 BB: 2<br>S: 10 P: 24 | 1B: 9 SF: 1<br>2B: 3 SAC: 0<br>3B: 0 DP: 1<br>HR: 2 HBP: 0 | | | | | | |

TOP

# New York Yankees @ Texas Rangers

The Ballpark at Arlington, Arlington, TX

Tue Apr 27 1999, 8:35 PM EDT

Att. 42,690 - Unknown - 84 F

livebaseballscorecards.com

| | |
|---|---|
| AB | 40 |
| R | 7 |
| H | 14 |
| RBI | 7 |
| BB | 2 |
| SO | 7 |
| LOB | 19 |

| PITCHER | | IP | WLS | BF | H | R | ER | SO | BB | IBB | HBP | BLK | WP | HR | S | P | ERA | WHIP |
|---|---|---|---|---|---|---|---|---|---|---|---|---|---|---|---|---|---|---|
| Aaron Sele, R<br>ERA: 3.9 | (1, 1) | 5.1 | | 27 | 10 | 4 | 4 | 5 | 0 | 0 | 0 | 0 | 0 | 1 | 54 | 73 | 6.75 | 1.875 |
| 59 Jeff Zimmerman, R<br>ERA: 0.66 | (6, 1) | 2.2 | H | 9 | 2 | 1 | 1 | 2 | 0 | 0 | 0 | 0 | 0 | 1 | 21 | 32 | 3.38 | 0.750 |
| John Wetteland, R<br>ERA: 4.32 | (9, 1) | 1.0 | L | 7 | 2 | 2 | 2 | 0 | 1 | 1 | 0 | 0 | 0 | 0 | 10 | 24 | 18.00 | 3.000 |

| PITCHER | IP | WLS | BF | H | R | ER | SO | BB | IBB | HBP | BLK | WP | HR | S | P | ERA | WHIP |
|---|---|---|---|---|---|---|---|---|---|---|---|---|---|---|---|---|---|

# New York Yankees @ Texas Rangers

The Ballpark at Arlington, Arlington, TX

Tue Apr 27 1999, 8:35 PM EDT

Att. 42,690 - Unknown - 84 F

livebaseballscorecards.com

## BOTTOM

| Batter | 1 | 2 | 3 | 4 | 5 | 6 | 7 | 8 | 9 | AB | R | H | RBI | BB | SO | LOB |
|---|---|---|---|---|---|---|---|---|---|---|---|---|---|---|---|---|
| Tom Goodwin, L (1, 8)<br>OBP: 0.316, SLG: 0.246 | B C B B C B<br>4-2 1B 29 1B BB | F F B B B X<br>3-2 F8 ① | | C B X<br>1-1 F8 ③ | | 1 SAFE B C C 1 X<br>1-2 F7 ③ | | | C F F X<br>0-2 G5-3 ② | 4 | 1 | 0 | 0 | 1 | 0 | 1 |
| Mark McLemore, S (1, 4)<br>OBP: 0.319, SLG: 0.424 | C 1 SAFE 1 SAFE 1 SAFE F X<br>0-2 29 1B 1B 1-3 1B | B S B X<br>2-1 G3-1 ② | | | B B X<br>2-0 G4-3 ① | | S B F S<br>1-3 K ① | | B C X<br>1-1 G4-3 ③ | 5 | 1 | 1 | 0 | 0 | 1 | 0 |
| 29 Rusty Greer, L (1, 7)<br>OBP: 0.400, SLG: 0.449 | C X<br>0-1 1B BB FC6-4 1-3 3-H 1B | B C F B F B X<br>3-2 F8 ③ | | | B B B<br>4-0 2B WP BB | | B B T X<br>2-1 F8 ② | | | 3 | 2 | 1 | 1 | 1 | 0 | 0 |
| Juan Gonzalez, R (1, 9)<br>OBP: 0.333, SLG: 0.385 | B B B B<br>4-0 FC6-4 1B 2B 1-2 BB | | C C X<br>0-2 1B | | X<br>0-0 WP 1-3 2B | | B F B B F F S<br>3-3 K ③ | | | 3 | 1 | 2 | 0 | 1 | 1 | 0 |
| Rafael Palmeiro, L (1, 10)<br>OBP: 0.382, SLG: 0.508 | X<br>0-0 FC6-4 1-2 2-3 3-H 1B | | F 1 SAFE B F F F F C<br>1-3 K ① | | F F F B B F T<br>2-2 K ② 2-3 3-H | | | F B B S X<br>2-2 P6 ① | | 4 | 0 | 1 | 1 | 0 | 2 | 2 |
| Ivan Rodriguez, R (1, 2)<br>OBP: 0.304, SLG: 0.463 | F F X<br>0-2 FC6-4 S 2B 1-2f 2-3 3-H ① | | C F E B X<br>1-2 F9 ② | | F X<br>0-1 L9 ③ | | | B C B F F S<br>2-3 K ② | | 4 | 1 | 0 | 1 | 0 | 1 | 4 |
| Todd Zeile, R (1, 5)<br>OBP: 0.338, SLG: 0.551 | C B B F F B X<br>3-2 G4-3 2B 1-H 3-H | | C F B F 1 SAFE C<br>1-3 K ③ | | | C B S F B X<br>2-2 F8 ① | | B C B B B<br>4-1 BB | | 3 | 0 | 1 | 2 | 1 | 1 | 1 |
| Lee Stevens, L (1, 3)<br>OBP: 0.407, SLG: 0.694 | B C F X<br>1-2 G4-3 ② 2-3 | | | C X<br>0-1 G3 ① | | X<br>0-0 1B | | 1 SAFE F B C S<br>1-3 K ③ | | 4 | 0 | 1 | 0 | 0 | 1 | 2 |
| Royce Clayton, R (1, 6)<br>OBP: 0.193, SLG: 0.154 | F B C B B X<br>3-2 G6-3 ③ | | | S X<br>0-1 F8 ② | | S F X<br>0-2 F9 ② | | | L B B X<br>2-1 G1-3 ① | 3 | 0 | 0 | 0 | 0 | 0 | 2 |
| Luis Alicea, S (9, PH)<br>OBP: 0.286, SLG: 0.258 | | | | | | | | | | 1 | 0 | 0 | 0 | 0 | 0 | 0 |
| Inning Stats | R: 5 E: 0 K: 0 S: 21 H: 4 LOB: 1 BB: 2 P: 36 | R: 0 E: 0 K: 0 S: 9 H: 0 LOB: 0 BB: 0 P: 17 | R: 0 E: 0 K: 2 S: 16 H: 1 LOB: 1 BB: 0 P: 19 | R: 0 E: 0 K: 0 S: 6 H: 0 LOB: 0 BB: 0 P: 7 | R: 1 E: 0 K: 1 S: 9 H: 1 LOB: 1 BB: 1 P: 17 | R: 0 E: 0 K: 0 S: 11 H: 1 LOB: 1 BB: 0 P: 14 | R: 0 E: 0 K: 2 S: 9 H: 0 LOB: 0 BB: 0 P: 15 | R: 0 E: 0 K: 2 S: 11 H: 0 LOB: 1 BB: 1 P: 20 | R: 0 E: 0 K: 0 S: 9 H: 0 LOB: 0 BB: 0 P: 12 | 1B: 5 2B: 2 3B: 0 HR: 0 | SF: 0 SAC: 0 DP: 0 HBP: 0 | | | | | | |

| | AB | 34 |
|---|---|---|
| | R | 6 |
| | H | 7 |
| | RBI | 5 |
| | BB | 4 |
| | SO | 7 |
| | LOB | 12 |

WP: 1 PB: 0 SB: 1 CS: 0 PA: 38

| PITCHER | | IP | WLS | BF | H | R | ER | SO | BB | IBB | HBP | BLK | WP | HR | S | P | ERA | WHIP |
|---|---|---|---|---|---|---|---|---|---|---|---|---|---|---|---|---|---|---|
| Roger Clemens, R<br>ERA: 5.47 | (1, 1) | 2.0 | | 12 | 4 | 5 | 5 | 0 | 2 | 0 | 0 | 0 | 0 | 0 | 30 | 53 | 22.50 | 3.000 |
| Hideki Irabu, R<br>ERA: 5.79 | (3, 1) | 5.0 | | 19 | 3 | 1 | 1 | 5 | 1 | 0 | 0 | 0 | 1 | 0 | 51 | 72 | 1.80 | 0.800 |
| Jeff Nelson, R<br>ERA: 5.19 | (8, 1) | 0.2 | | 3 | 0 | 0 | 0 | 1 | 1 | 0 | 0 | 0 | 0 | 0 | 8 | 16 | 0.00 | 1.500 |
| Mike Stanton, L<br>ERA: 7.2 | (8, 1) | 0.1 | W | 1 | 0 | 0 | 0 | 1 | 0 | 0 | 0 | 0 | 0 | 0 | 3 | 4 | 0.00 | 0.000 |
| 42 Mariano Rivera, R<br>ERA: 2.89 | (9, 1) | 1.0 | S | 3 | 0 | 0 | 0 | 0 | 0 | 0 | 0 | 0 | 0 | 0 | 9 | 12 | 0.00 | 0.000 |

| PITCHER | IP | WLS | BF | H | R | ER | SO | BB | IBB | HBP | BLK | WP | HR | S | P | ERA | WHIP |
|---|---|---|---|---|---|---|---|---|---|---|---|---|---|---|---|---|---|

| Batter | 1 | 2 | 3 | 4 | 5 | 6 | 7 | 8 | 9 | AB | R | H | RBI | BB | SO | LOB |
|---|---|---|---|---|---|---|---|---|---|---|---|---|---|---|---|---|
| Chuck Knoblauch, R (1, 4)<br>OBP: 0.461, SLG: 0.451 | X 0-0 ① G5-3 | | B X 1-0 ③ L4 | | B F F F B C 2-3 ① K | | | X 0-0 ② G4-3 | | 4 | 0 | 0 | 0 | 0 | 1 | 1 |
| 2 Derek Jeter, R (1, 6)<br>OBP: 0.517, SLG: 0.808 | X 0-0 L4-3 1B | | | S F B F X 1-2 ① G6-3 | B B X 2-0 ②③ L3<br>1-2 | | | C B B S B B 4-2 E BB | | 3 | 1 | 1 | 0 | 1 | 0 | 1 |
| Paul O'Neill, L (1, 9)<br>OBP: 0.393, SLG: 0.567 | B B F 1 SAFE B C 1 SAFE X 3-2 ②③ L4-3<br>1-2 | | | X 0-0 1B | | B C C F X 1-2 ① G4-3 | | C B S B X 2-2 E8<br>1-H 2B | | 4 | 0 | 2 | 1 | 0 | 0 | 1 |
| Bernie Williams, S (1, 8)<br>OBP: 0.321, SLG: 0.377 | | B B X 2-0 ① G4-3 | | B X 1-0 ② F7 | | B C B X 2-1 ② G5-3 | | B B X 2-0 ③ F8 | | 4 | 0 | 0 | 0 | 0 | 0 | 2 |
| Tino Martinez, L (1, 3)<br>OBP: 0.354, SLG: 0.418 | | C B C X 1-2 HR | | X 0-0 ③ G4-3 | | C B C F X 1-2 ③ G4-3 | | | X 0-0 HR | 4 | 2 | 2 | 2 | 0 | 0 | 1 |
| Chili Davis, S (1, 10)<br>OBP: 0.488, SLG: 0.692 | | F C B B X 2-2 ② P6 | | | C B F F X 1-2 20 HR 1B | | B C S S 1-3 ① K | | B F F B F X 2-2 ① P5 | 4 | 1 | 1 | 0 | 0 | 1 | 0 |
| 20 Jorge Posada, S (1, 2)<br>OBP: 0.293, SLG: 0.343 | | C B F B C 1-3 ③ K | | | B X 1-0 1-H HR | | C B X 1-1 ② G6-3 | | B C X 1-1 1B | 4 | 1 | 2 | 2 | 0 | 1 | 0 |
| Chad Curtis, R (1, 7)<br>OBP: 0.256, SLG: 0.486 | | | C B X 1-1 ① P5 | | S B C B X 2-2 WP 1B | | B B X 2-0 ③ F8 | | S B C S 1-3 ② K | 4 | 1 | 1 | 0 | 0 | 1 | 1 |
| Luis Sojo, R (1, 5)<br>OBP: 0.286, SLG: 0.321<br>Ricky Ledee, L (9, PH)<br>OBP: 0.207, SLG: 0.148 | | | C B B C S 2-3 ② K | | B C X 1-1 2 L3 1-H 1B | | | X 0-0 ① F9 | C B B X 2-1 ③ F7 | 3<br>1 | 0<br>0 | 1<br>0 | 1<br>0 | 0<br>0 | 1<br>0 | 0<br>1 |
| Inning Stats | R: 0 E: 0 K: 0 S: 5 H: 1 LOB: 0 BB: 0 P: 8 | R: 1 E: 0 K: 1 S: 11 H: 1 LOB: 0 BB: 0 P: 17 | R: 0 E: 0 K: 1 S: 6 H: 0 LOB: 0 BB: 0 P: 10 | R: 0 E: 0 K: 0 S: 7 H: 1 LOB: 1 BB: 0 P: 9 | R: 3 E: 0 K: 1 S: 15 H: 4 LOB: 0 BB: 0 P: 24 | R: 0 E: 0 K: 0 S: 10 H: 0 LOB: 0 BB: 0 P: 14 | R: 0 E: 0 K: 1 S: 6 H: 0 LOB: 0 BB: 0 P: 10 | R: 1 E: 1 K: 0 S: 8 H: 1 LOB: 1 BB: 1 P: 16 | R: 1 E: 0 K: 1 S: 12 H: 2 LOB: 1 BB: 0 P: 18 | 1B: 6 2B: 3 3B: 0 HR: 3 | SF: 0 SAC: 0 DP: 2 HBP: 0 | | | | | | |

# TOP

## New York Yankees @ Texas Rangers

The Ballpark at Arlington, Arlington, TX

Wed Apr 28 1999, 8:35 PM EDT

Att. 33,038 - Unknown - 85 F

livebaseballscorecards.com

| | |
|---|---|
| AB | 35 |
| R | 6 |
| H | 10 |
| RBI | 6 |
| BB | 1 |
| SO | 5 |
| LOB | 8 |

WP: 1 PA: 36
PB: 0
SB: 0
CS: 0

| PITCHER | | IP | WLS | BF | H | R | ER | SO | BB | IBB | HBP | BLK | WP | HR | S | P | ERA | WHIP |
|---|---|---|---|---|---|---|---|---|---|---|---|---|---|---|---|---|---|---|
| Mark Clark, R<br>ERA: 7.96 | (1, 1) | 5.0 | | 20 | 7 | 4 | 4 | 3 | 0 | 0 | 0 | 0 | 1 | 2 | 44 | 68 | 7.20 | 1.400 |
| Mike Munoz, L<br>ERA: 4.5 | (6, 1) | 2.0 | W | 6 | 0 | 0 | 0 | 1 | 0 | 0 | 0 | 0 | 0 | 0 | 16 | 24 | 0.00 | 0.000 |
| Esteban Loaiza, R<br>ERA: 5.74 | (8, 1) | 0.2 | | 3 | 0 | 1 | 1 | 0 | 1 | 0 | 0 | 0 | 0 | 0 | 4 | 8 | 13.50 | 1.500 |
| Eric Gunderson, L<br>ERA: 7.71 | (8, 1) | 0.1 | | 2 | 1 | 0 | 0 | 0 | 0 | 0 | 0 | 0 | 0 | 0 | 4 | 8 | 0.00 | 3.000 |
| John Wetteland, R<br>ERA: 4.82 | (9, 1) | 1.0 | S | 5 | 2 | 1 | 1 | 1 | 0 | 0 | 0 | 0 | 0 | 1 | 12 | 18 | 9.00 | 2.000 |

| PITCHER | IP | WLS | BF | H | R | ER | SO | BB | IBB | HBP | BLK | WP | HR | S | P | ERA | WHIP |
|---|---|---|---|---|---|---|---|---|---|---|---|---|---|---|---|---|---|

# New York Yankees @ Texas Rangers

The Ballpark at Arlington, Arlington, TX

Wed Apr 28 1999, 8:35 PM EDT

Att. 33,038 - Unknown - 85 F

livebaseballscorecards.com

## BOTTOM

| Batter | 1 | 2 | 3 | 4 | 5 | 6 | 7 | 8 | 9 | AB | R | H | RBI | BB | SO | LOB |
|---|---|---|---|---|---|---|---|---|---|---|---|---|---|---|---|---|
| Tom Goodwin, L (1, 8)<br>OBP: 0.316, SLG: 0.250<br>Roberto Kelly, R (7, PH)<br>OBP: 0.538, SLG: 0.760 (8, 8) | C X<br>0-1 ① G3 | | 1 SAFE B F 1 SAFE C B S<br>2-3 ②③ K 1-2 | | B C C F B F X<br>2-2 S 2-H 1B | | 1 SAFE B S F X<br>1-2 1-3 1B 3-H 1B | S B B F F B C<br>3-3 ① K | | 3<br>2 | 0<br>1 | 1<br>1 | 1<br>1 | 0<br>0 | 1<br>1 | 1<br>0 |
| Mark McLemore, S (1, 4)<br>OBP: 0.297, SLG: 0.394 | C B C F B B X<br>3-2 ② F8 | | | X<br>0-0 ① G4-3 | 1 SAFE 1 SAFE 1 SAFE C B C S<br>1-3 ③ K 1-2 | | C B B X<br>2-1 ① G6-3 | C X<br>0-1 ② G3 | | 5 | 0 | 0 | 0 | 0 | 1 | 3 |
| 29 Rusty Greer, L (1, 7)<br>OBP: 0.400, SLG: 0.451 | C X<br>0-1 ③ P4 | | | B B X<br>2-0 2B | | C X<br>0-1 ① F7 | B B B I<br>4-0 BB 1B 2B IBB | F B B X<br>2-1 ③ G4-3 | | 4 | 1 | 1 | 0 | 1 | 0 | 0 |
| Juan Gonzalez, R (1, 9)<br>OBP: 0.341, SLG: 0.390 | | B C B B X<br>3-1 ① L8 | | B C S S<br>1-3 ② K | | C B X<br>1-1 F8 BB 1B | B C B X<br>2-1 BB 1-2 2-H 3-H 2B 1B | | | 4 | 1 | 2 | 2 | 0 | 1 | 1 |
| Rafael Palmeiro, L (1, 10)<br>OBP: 0.388, SLG: 0.493 | | B X<br>1-0 ② L7 | | C B B B B F X<br>3-2 ③ G4-3 | | C B B B B<br>4-1 1-2 BB | C B B B B F F B<br>4-2 2B 1-2 2-3 BB | | | 2 | 0 | 0 | 0 | 2 | 0 | 1 |
| Ivan Rodriguez, R (1, 2)<br>OBP: 0.301, SLG: 0.465 | | X<br>0-0 ③ L4 | | | B B F S X<br>2-2 2B 2B | F B X<br>1-1 ② F8 2-3 | C S S<br>0-3 ② K | | | 4 | 1 | 1 | 0 | 0 | 1 | 5 |
| Todd Zeile, R (1, 5)<br>OBP: 0.345, SLG: 0.603 | | | B B C B C F X<br>3-2 HR | | B C S B B C<br>3-3 ① K | B C B F X<br>2-2 ③ G5-3 | C C X<br>0-2 1-3 2-H 3-H 2B | | | 4 | 1 | 2 | 3 | 0 | 1 | 3 |
| Lee Stevens, L (1, 3)<br>OBP: 0.424, SLG: 0.707 | | | X<br>0-0 ① G4-3 | | X<br>0-0 2-H 1B 2B | | 1B 1B 1B<br>4-0 IBB | | | 3 | 2 | 2 | 1 | 1 | 0 | 0 |
| Royce Clayton, R (1, 6)<br>OBP: 0.213, SLG: 0.179 | | | C B C X<br>1-2 CS 1B | | B S B C F X<br>2-2 ② P4 | | B B 1 SAFE X<br>2-0 1B 1-3 1B<br>2-2 F7 | | | 4 | 1 | 2 | 0 | 0 | 0 | 4 |
| Inning Stats | R: 0 E: 0 K: 0 S: 8<br>H: 0 LOB: 0 BB: 0 P: 11 | R: 0 E: 0 K: 0 S: 4<br>H: 0 LOB: 0 BB: 0 P: 8 | R: 1 E: 0 K: 1 S: 11<br>H: 2 LOB: 0 BB: 0 P: 17 | R: 0 E: 0 K: 1 S: 8<br>H: 1 LOB: 1 BB: 0 P: 14 | R: 2 E: 0 K: 2 S: 19<br>H: 3 LOB: 1 BB: 0 P: 29 | R: 0 E: 0 K: 0 S: 10<br>H: 1 LOB: 2 BB: 1 P: 18 | R: 5 E: 0 K: 1 S: 21<br>H: 5 LOB: 3 BB: 3 P: 42 | R: 0 E: 0 K: 1 S: 8<br>H: 0 LOB: 0 BB: 0 P: 13 | | 1B: 7<br>2B: 4<br>3B: 0<br>HR: 1 | SF: 0<br>SAC: 0<br>DP: 0<br>HBP: 0 | | WP: 0<br>PB: 0<br>SB: 1<br>CS: 1 | PA: 39 | | |

| | AB | 35 |
|---|---|---|
| | R | 8 |
| | H | 12 |
| | RBI | 8 |
| | BB | 4 |
| | SO | 6 |
| | LOB | 18 |

| PITCHER | | IP | WLS | BF | H | R | ER | SO | BB | IBB | HBP | BLK | WP | HR | S | P | ERA | WHIP |
|---|---|---|---|---|---|---|---|---|---|---|---|---|---|---|---|---|---|---|
| Orlando Hernandez, R<br>ERA: 4.41 | (1, 1) | 6.0 | | 25 | 7 | 3 | 3 | 4 | 1 | 0 | 0 | 0 | 0 | 1 | 60 | 97 | 4.50 | 1.333 |
| Mike Stanton, L<br>ERA: 13.5 | (7, 1) | 0.1 | L | 5 | 3 | 4 | 4 | 0 | 0 | 1 | 0 | 0 | 0 | 0 | 7 | 16 | 108.00 | 9.000 |
| Jeff Nelson, R<br>ERA: 5.79 | (7, 1) | 0.2 | | 6 | 2 | 1 | 1 | 1 | 1 | 1 | 0 | 0 | 0 | 0 | 14 | 26 | 13.50 | 4.500 |
| Dan Naulty, R<br>ERA: 1.23 | (8, 1) | 1.0 | | 3 | 0 | 0 | 0 | 1 | 0 | 0 | 0 | 0 | 0 | 0 | 8 | 13 | 0.00 | 0.000 |

| PITCHER | IP | WLS | BF | H | R | ER | SO | BB | IBB | HBP | BLK | WP | HR | S | P | ERA | WHIP |
|---|---|---|---|---|---|---|---|---|---|---|---|---|---|---|---|---|---|

| Batter | 1 | 2 | 3 | 4 | 5 | 6 | 7 | 8 | 9 | AB | R | H | RBI | BB | SO | LOB |
|---|---|---|---|---|---|---|---|---|---|---|---|---|---|---|---|---|
| Chuck Knoblauch, R (1, 4)<br>OBP: 0.462, SLG: 0.493 | B C F B B F X<br>3-2<br>IHR | | F F X<br>0-2<br>E5<br>2<br>G6-3<br>1B | | C X<br>0-1<br>G4-6-3<br>2<br>1B<br>1B | | C B X<br>1-1 ③<br>G5-3 | | | 4 | 2 | 2 | 1 | 0 | 0 | 0 |
| 2 Derek Jeter, R (1, 6)<br>OBP: 0.505, SLG: 0.779 | S B B S B F C<br>3-3 ①<br>K | | B B 1 SAFE F 1 SAFE 1 SAFE B X<br>3-1 ②<br>G6-3<br>1-2 | | X<br>0-0<br>G4-6-3<br>1-2<br>1B | | | B C B X<br>2-1 ①<br>G4-3 | | 4 | 0 | 1 | 0 | 0 | 1 | 1 |
| Paul O'Neill, L (1, 9)<br>OBP: 0.386, SLG: 0.543 | X<br>0-0 ②<br>G6-3 | | B B B B<br>4-0<br>1B<br>HR<br>BB | | B X<br>1-0 ① ②<br>G4-6-3<br>1-2f<br>2-3 | | | S B X<br>1-1 ②<br>G6-3 | | 3 | 1 | 0 | 0 | 1 | 0 | 2 |
| Bernie Williams, S (1, 8)<br>OBP: 0.329, SLG: 0.383 | X<br>0-0<br>1B | | F B B B X<br>3-1<br>1-2<br>2-H<br>HR<br>1B | | C B X<br>1-1 ③<br>G6-3 | | | B X<br>1-0 ③<br>G6-3 | | 4 | 1 | 2 | 1 | 0 | 0 | 1 |
| Tino Martinez, L (1, 3)<br>OBP: 0.349, SLG: 0.451 | B C 1 SAFE X<br>1-1 ③<br>G5-3 | | C X<br>0-1<br>1-H<br>2-H<br>HR | | | C S B B F B T<br>3-2 ①<br>K | | | C X<br>0-1 ①<br>G3 | 4 | 1 | 1 | 3 | 0 | 1 | 1 |
| Chili Davis, S (1, 10)<br>OBP: 0.464, SLG: 0.652 | | S B F C<br>1-3 ①<br>K | C B S B F X<br>2-2 ③<br>G3 | | | I F F X<br>1-2 ②<br>P8 | | | X<br>0-0 ②<br>F7 | 4 | 0 | 0 | 0 | 0 | 1 | 0 |
| 20 Jorge Posada, S (1, 2)<br>OBP: 0.289, SLG: 0.316 | | B F F B B X<br>3-2 ②<br>F9 | | B B X<br>2-0 ①<br>F8 | | X<br>0-0 ③<br>G6-3 | | | C B B F B F B<br>4-2<br>BB | 3 | 0 | 0 | 0 | 1 | 0 | 0 |
| Chad Curtis, R (1, 7)<br>OBP: 0.233, SLG: 0.436 | | B B B C F F S<br>3-3 ③<br>K | | F S B X<br>1-2 ②<br>P4 | | | X<br>0-0 ①<br>G5-3 | | F F X<br>0-2 ③<br>P9 | 4 | 0 | 0 | 0 | 0 | 1 | 1 |
| Scott Brosius, R (1, 5)<br>OBP: 0.103, SLG: 0.333 | | | C B F X<br>1-2 ①<br>G6-3 | F X<br>0-1 ③<br>L5 | | | C X<br>0-1 ②<br>F8 | | | 3 | 0 | 0 | 0 | 0 | 0 | 0 |
| Inning Stats | R: 1 H: 2<br>E: 0 LOB: 1<br>K: 1 BB: 0<br>S: 12 P: 19 | R: 0 H: 0<br>E: 0 LOB: 0<br>K: 2 BB: 0<br>S: 10 P: 17 | R: 4 H: 2<br>E: 1 LOB: 0<br>K: 0 BB: 1<br>S: 16 P: 29 | R: 0 H: 0<br>E: 0 LOB: 0<br>K: 0 BB: 0<br>S: 6 P: 9 | R: 0 H: 2<br>E: 0 LOB: 1<br>K: 0 BB: 0<br>S: 6 P: 8 | R: 0 H: 0<br>E: 0 LOB: 0<br>K: 1 BB: 0<br>S: 8 P: 12 | R: 0 H: 0<br>E: 0 LOB: 0<br>K: 0 BB: 0<br>S: 5 P: 6 | R: 0 H: 0<br>E: 0 LOB: 0<br>K: 0 BB: 0<br>S: 5 P: 9 | R: 0 H: 0<br>E: 0 LOB: 0<br>K: 0 BB: 1<br>S: 9 P: 13 | 1B: 4 SF: 0<br>2B: 0 SAC: 0<br>3B: 0 DP: 1<br>HR: 2 HBP: 0 | | | | | | WP: 0 PA: 35<br>PB: 0<br>SB: 0<br>CS: 0 |

# New York Yankees @ Texas Rangers

The Ballpark at Arlington, Arlington, TX

Thu Apr 29 1999, 8:35 PM EDT

Att. 35,573 - Cloudy - 75 F

TOP

livebaseballscorecards.com

| | |
|---|---|
| AB | 33 |
| R | 5 |
| H | 6 |
| RBI | 5 |
| BB | 2 |
| SO | 4 |
| LOB | 6 |

| PITCHER | | IP | WLS | BF | H | R | ER | SO | BB | IBB | HBP | BLK | WP | HR | S | P | ERA | WHIP |
|---|---|---|---|---|---|---|---|---|---|---|---|---|---|---|---|---|---|---|
| Mike Morgan, R<br>ERA: 3.26 | (1, 1) | 4.0 | L | 20 | 6 | 5 | 1 | 3 | 1 | 0 | 0 | 0 | 0 | 1 | 47 | 77 | 2.25 | 1.750 |
| Mike Venafro, L<br>ERA: | (5, 1) | 4.0 | | 11 | 0 | 0 | 0 | 1 | 0 | 0 | 0 | 0 | 0 | 0 | 21 | 32 | 0.00 | 0.000 |
| Tim Crabtree, R<br>ERA: 6.43 | (9, 1) | 1.0 | | 4 | 0 | 0 | 0 | 0 | 1 | 0 | 0 | 0 | 0 | 0 | 9 | 13 | 0.00 | 1.000 |

| PITCHER | IP | WLS | BF | H | R | ER | SO | BB | IBB | HBP | BLK | WP | HR | S | P | ERA | WHIP |
|---|---|---|---|---|---|---|---|---|---|---|---|---|---|---|---|---|---|

| Batter | 1 | 2 | 3 | 4 | 5 | 6 | 7 | 8 | 9 | AB | R | H | RBI | BB | SO | LOB |
|---|---|---|---|---|---|---|---|---|---|---|---|---|---|---|---|---|
| Tom Goodwin, L (1, 8)<br>OBP: 0.298, SLG: 0.233 | C F B B X 2-2 ① F7 | | B B X 2-0 ② G6-3 | | X 0-0 ② G3 | | B X 1-0 ③ FC4-6 1-2f | | F B X 1-1 ③ G1-3 | 5 | 0 | 0 | 0 | 0 | 0 | 2 |
| Mark McLemore, S (1, 4)<br>OBP: 0.308, SLG: 0.392 | S B F X 1-2 ② G4-3 | | B B F X 2-1 29 2B 1B | | B B F B B 4-1 29 FC6-4 BB | | | C F B C 1-3 ① K | | 3 | 1 | 1 | 0 | 1 | 1 | 0 |
| 29 Rusty Greer, L (1, 7)<br>OBP: 0.404, SLG: 0.465 | C X 0-1 1B 1B | | C B X 1-1 1-H 2B | | X 0-0 ③ FC6-4 1-2f | | | C B B F X 2-2 ② F7 | | 4 | 0 | 2 | 1 | 0 | 0 | 1 |
| Juan Gonzalez, R (1, 9)<br>OBP: 0.347, SLG: 0.388 | C F X 0-2 1-3 1B | | F F B S 1-3 ③ K | | | C X 0-1 ① G5-3 | | C S H 1-2 HR HBP | | 3 | 1 | 1 | 0 | 0 | 1 | 1 |
| Rafael Palmeiro, L (1, 10)<br>OBP: 0.405, SLG: 0.543 | B X 1-0 ③ G3 | | | B B S F B B 4-2 G5-3 BB | | F X 0-1 G4-3 1B | | S X 0-1 1-H HR | | 3 | 1 | 2 | 2 | 1 | 0 | 2 |
| Ivan Rodriguez, R (1, 2)<br>OBP: 0.286, SLG: 0.440 | | B F X 1-1 ① G5-3 | | B X 1-0 ① G5-3 1-2 | | X 0-0 ②③ G4-3 1-2f | | C X 0-1 ③ G6-3 | | 4 | 0 | 0 | 0 | 0 | 0 | 2 |
| Todd Zeile, R (1, 5)<br>OBP: 0.341, SLG: 0.584 | | C S X 0-2 ② G6-3 | | B C X 1-1 ② G6-3 | | | C F X 0-2 G4-6-3 1B | | F C S 0-3 ① K | 4 | 0 | 1 | 0 | 0 | 1 | 1 |
| Lee Stevens, L (1, 3)<br>OBP: 0.416, SLG: 0.684 | | B B B F F S 3-3 ③ K | | B 2 SAFE S B S S S 2-3 ③ K | | | S B 1 SAFE X 1-1 ①② G4-6-3 1-2f | | B S F X 1-2 WP 1B | 4 | 0 | 1 | 0 | 0 | 2 | 2 |
| Royce Clayton, R (1, 6)<br>OBP: 0.215, SLG: 0.183 | | | C B F X 1-2 ① G4-3 | | F X 0-1 ① G1-4-3 | | B X 1-0 FC4-6 1B | | S C B S 1-3 ② K 1-2 | 4 | 0 | 1 | 0 | 0 | 1 | 1 |
| Inning Stats | R: 0 E: 0 K: 0 S: 12 H: 2 LOB: 2 BB: 0 P: 16 | R: 0 E: 0 K: 1 S: 8 H: 0 LOB: 0 BB: 0 P: 12 | R: 1 E: 0 K: 1 S: 11 H: 2 LOB: 1 BB: 0 P: 18 | R: 0 E: 0 K: 1 S: 8 H: 0 LOB: 1 BB: 1 P: 16 | R: 0 E: 0 K: 0 S: 5 H: 0 LOB: 1 BB: 1 P: 9 | R: 0 E: 0 K: 0 S: 5 H: 1 LOB: 0 BB: 0 P: 5 | R: 0 E: 0 K: 0 S: 7 H: 2 LOB: 1 BB: 0 P: 10 | R: 2 E: 0 K: 1 S: 12 H: 1 LOB: 0 BB: 0 P: 16 | R: 0 E: 0 K: 2 S: 11 H: 1 LOB: 1 BB: 0 P: 14 | 1B: 7 2B: 1 3B: 0 HR: 1 | SF: 0 SAC: 0 DP: 2 HBP: 1 | | | | | | |

| PITCHER | IP | WLS | BF | H | R | ER | SO | BB | IBB | HBP | BLK | WP | HR | S | P | ERA | WHIP |
|---|---|---|---|---|---|---|---|---|---|---|---|---|---|---|---|---|---|
| Ramiro Mendoza, R (1, 1)<br>ERA: 2.4 | 8.0 | W | 33 | 8 | 3 | 3 | 4 | 2 | 0 | 1 | 0 | 0 | 1 | 68 | 102 | 3.38 | 1.250 |
| 42 Mariano Rivera, R (9, 1)<br>ERA: 2.61 | 1.0 | S | 4 | 1 | 0 | 0 | 2 | 0 | 0 | 0 | 0 | 1 | 0 | 11 | 14 | 0.00 | 1.000 |

| PITCHER | IP | WLS | BF | H | R | ER | SO | BB | IBB | HBP | BLK | WP | HR | S | P | ERA | WHIP |
|---|---|---|---|---|---|---|---|---|---|---|---|---|---|---|---|---|---|

# BOTTOM

## New York Yankees @ Texas Rangers

The Ballpark at Arlington, Arlington, TX

Thu Apr 29 1999, 8:35 PM EDT

Att. 35,573 - Cloudy - 75 F

livebaseballscorecards.com

| | |
|---|---|
| AB | 34 |
| R | 3 |
| H | 9 |
| RBI | 3 |
| BB | 2 |
| SO | 6 |
| LOB | 12 |

# New York Yankees @ Kansas City Royals

Kauffman Stadium, Kansas City, MO

Fri Apr 30 1999, 7:05 PM CDT
Att. 29,054 - Unknown - 70 F

TOP

livebaseballscorecards.com

| Batter | 1 | 2 | 3 | 4 | 5 | 6 | 7 | 8 | 9 | AB | R | H | RBI | BB | SO | LOB |
|---|---|---|---|---|---|---|---|---|---|---|---|---|---|---|---|---|
| Chuck Knoblauch, R (1, 4)<br>OBP: 0.475, SLG: 0.525 | G1-3 | 1B<br>1-2<br>2-H 1B | | 2<br>FC5-4<br>1B | F9 | | 1-H<br>SF8<br>3-H 3B | | HBP | 5 | 1 | 3 | 3 | 0 | 0 | 2 |
| 2 Derek Jeter, R (1, 6)<br>OBP: 0.485, SLG: 0.732 | F9 | F8 | | FC5-4<br>1-2f | | F7 | BB | | L8 | 5 | 0 | 0 | 0 | 1 | 0 | 4 |
| Paul O'Neill, L (1, 9)<br>OBP: 0.398, SLG: 0.554 | 1B<br>1B | 1-2<br>2-H 1B | | F7 | | FC4-6<br>1B | SF8<br>3-H | | | 4 | 0 | 3 | 1 | 0 | 0 | 1 |
| Bernie Williams, S (1, 8)<br>OBP: 0.322, SLG: 0.372 | 1-3<br>1B | | K | F7 | | FC4-6<br>S<br>1-2f | F8 | | | 5 | 0 | 1 | 0 | 0 | 1 | 3 |
| Tino Martinez, L (1, 3)<br>OBP: 0.356, SLG: 0.446<br>Luis Sojo, R (7, 3)<br>OBP: 0.276, SLG: 0.310 | F9 | | G6-3 | | BB<br>1B | BB<br>1-2 | | G1-4-3 | | 3<br>1 | 1<br>0 | 1<br>0 | 0<br>0 | 1<br>0 | 0<br>0 | 2<br>0 |
| Chili Davis, S (1, 10)<br>OBP: 0.461, SLG: 0.630 | | 20<br>BB<br>1B 1B | 20<br>E<br>BB BB | | F7 | K | | G5-3 | | 4 | 1 | 1 | 0 | 1 | 1 | 3 |
| 20 Jorge Posada, S (1, 2)<br>OBP: 0.300, SLG: 0.293 | | 1B<br>1-2<br>1B BB | BB<br>1-2 BB | | K | | F8 | G4-3 | | 3 | 1 | 0 | 0 | 2 | 1 | 1 |
| Chad Curtis, R (1, 7)<br>OBP: 0.271, SLG: 0.415 | | F9 | 1-2<br>2-3 BB | | 1B<br>1-2 BB | | 1B<br>3B BB | | G6-3 | 2 | 1 | 0 | 0 | 3 | 0 | 2 |
| Scott Brosius, R (1, 5)<br>OBP: 0.176, SLG: 0.375 | | 1B<br>1-2<br>2-H 1B 1B | G3 | | 1-2<br>2-H 1B | | 1-3<br>3B 1B | | G5-3 | 5 | 1 | 3 | 2 | 0 | 0 | 3 |
| Inning Stats | R: 0<br>E: 0<br>K: 0<br>S: 9<br>H: 2<br>LOB: 2<br>BB: 0<br>P: 13 | R: 2<br>E: 0<br>K: 0<br>S: 10<br>H: 4<br>LOB: 2<br>BB: 1<br>P: 18 | R: 0<br>E: 1<br>K: 1<br>S: 15<br>H: 0<br>LOB: 3<br>BB: 3<br>P: 29 | R: 0<br>E: 0<br>K: 0<br>S: 5<br>H: 1<br>LOB: 1<br>BB: 0<br>P: 7 | R: 1<br>E: 0<br>K: 1<br>S: 14<br>H: 2<br>LOB: 2<br>BB: 1<br>P: 25 | R: 0<br>E: 0<br>K: 1<br>S: 13<br>H: 1<br>LOB: 2<br>BB: 1<br>P: 23 | R: 3<br>E: 0<br>K: 0<br>S: 11<br>H: 2<br>LOB: 1<br>BB: 2<br>P: 24 | R: 0<br>E: 0<br>K: 0<br>S: 9<br>H: 0<br>LOB: 0<br>BB: 0<br>P: 13 | R: 0<br>E: 0<br>K: 0<br>S: 7<br>H: 0<br>LOB: 1<br>BB: 0<br>P: 9 | 1B: 11<br>2B: 0<br>3B: 1<br>HR: 0<br>SF: 1<br>SAC: 0<br>DP: 0<br>HBP: 1 | WP: 0<br>PB: 0<br>SB: 1<br>CS: 0<br>PA: 47 | | | | | |

| | AB | 37 |
|---|---|---|
| | R | 6 |
| | H | 12 |
| | RBI | 6 |
| | BB | 8 |
| | SO | 3 |
| | LOB | 21 |

| PITCHER | | IP | WLS | BF | H | R | ER | SO | BB | IBB | HBP | BLK | WP | HR | S | P | ERA | WHIP |
|---|---|---|---|---|---|---|---|---|---|---|---|---|---|---|---|---|---|---|
| Jay Witasick, R<br>ERA: 5.25 | (1, 1) | 4.2 | | 27 | 9 | 3 | 3 | 2 | 5 | 0 | 0 | 0 | 0 | 0 | 50 | 88 | 5.79 | 3.000 |
| Scott Service, R<br>ERA: 10.45 | (5, 1) | 1.2 | | 10 | 3 | 3 | 3 | 1 | 2 | 0 | 0 | 0 | 0 | 0 | 24 | 43 | 16.20 | 3.000 |
| Alvin Morman, L<br>ERA: | (7, 1) | 1.2 | W | 6 | 0 | 0 | 0 | 0 | 1 | 0 | 0 | 0 | 0 | 0 | 12 | 21 | 0.00 | 0.600 |
| Jeff Montgomery, R<br>ERA: 6.3 | (9, 1) | 1.0 | | 4 | 0 | 0 | 0 | 0 | 0 | 0 | 1 | 0 | 0 | 0 | 7 | 9 | 0.00 | 0.000 |

| PITCHER | IP | WLS | BF | H | R | ER | SO | BB | IBB | HBP | BLK | WP | HR | S | P | ERA | WHIP |
|---|---|---|---|---|---|---|---|---|---|---|---|---|---|---|---|---|---|

| Batter | 1 | 2 | 3 | 4 | 5 | 6 | 7 | 8 | 9 | AB | R | H | RBI | BB | SO | LOB |
|---|---|---|---|---|---|---|---|---|---|---|---|---|---|---|---|---|
| Carlos Beltrán, S (1, 8)<br>OBP: 0.315, SLG: 0.455 | G5-3 | | HR | K2-3 | | F7 | F8 | | | 5 | 1 | 1 | 2 | 0 | 1 | 0 |
| Carlos Febles, R (1, 4)<br>OBP: 0.333, SLG: 0.479 | G3-1 | | G1-3 | E S 1B | | HR | HBP | | | 4 | 1 | 2 | 1 | 0 | 0 | 0 |
| Joe Randa, R (1, 5)<br>OBP: 0.330, SLG: 0.432 | G6-3 | | G6-3 | P8<br>1-3 | | HR | P2 | | | 5 | 1 | 1 | 1 | 0 | 0 | 2 |
| 29 Mike Sweeney, R (1, 10)<br>OBP: 0.406, SLG: 0.500<br>Scott Pose, L (8, PH)<br>OBP: 0.450, SLG: 0.375 | | FC4-6<br>BB | G1-3 | | P2 | 1B<br>1B<br>BB | | F7 | | 2<br>1 | 1<br>0 | 0<br>0 | 0<br>0 | 2<br>0 | 0<br>0 | 0<br>0 |
| Jermaine Dye, R (1, 9)<br>OBP: 0.352, SLG: 0.608 | K | | | G4-3 | HR | 1B<br>1-2<br>SF7<br>1B | | HBP<br>BB | | 4 | 2 | 2 | 1 | 1 | 1 | 1 |
| Johnny Damon, L (1, 7)<br>OBP: 0.326, SLG: 0.307 | | FC4-6<br>1-2f<br>1B<br>1B | | E 1B<br>3B<br>BB | G4-3 | 1-3<br>2-H<br>1B | | P6 | | 4 | 2 | 1 | 1 | 1 | 0 | 2 |
| Scott Leius, R (1, 3)<br>OBP: 0.318, SLG: 0.500 | | 1B<br>1-2<br>1B | | E3<br>1-3<br>3B<br>1B | S<br>1B<br>1B | SF7<br>3-H | | 1-2<br>HBP | | 3 | 2 | 3 | 1 | 0 | 0 | 0 |
| Rey Sanchez, R (1, 6)<br>OBP: 0.333, SLG: 0.437 | | CS<br>1-3<br>2-H<br>1B | | 1-H<br>HR<br>3-H<br>3B | 1-H<br>1B | F7 | | K | | 5 | 1 | 3 | 4 | 0 | 1 | 3 |
| Tim Spehr, R (1, 2)<br>OBP: 0.417, SLG: 0.667 | | CS<br>1-2 | HR<br>1B | HR<br>3-H | K | | P3 | | | 4 | 2 | 2 | 2 | 0 | 1 | 1 |
| Inning Stats | R: 0<br>E: 0<br>K: 0<br>S: 7<br>H: 0<br>LOB: 0<br>BB: 0<br>P: 11 | R: 1<br>E: 0<br>K: 1<br>S: 12<br>H: 2<br>LOB: 1<br>BB: 1<br>P: 18 | R: 2<br>E: 0<br>K: 0<br>S: 7<br>H: 2<br>LOB: 0<br>BB: 0<br>P: 10 | R: 4<br>E: 1<br>K: 1<br>S: 17<br>H: 4<br>LOB: 1<br>BB: 1<br>P: 26 | R: 2<br>E: 0<br>K: 1<br>S: 18<br>H: 3<br>LOB: 1<br>BB: 0<br>P: 29 | R: 4<br>E: 0<br>K: 0<br>S: 17<br>H: 4<br>LOB: 1<br>BB: 1<br>P: 28 | R: 0<br>E: 0<br>K: 0<br>S: 6<br>H: 0<br>LOB: 1<br>BB: 0<br>P: 12 | R: 0<br>E: 0<br>K: 1<br>S: 9<br>H: 0<br>LOB: 2<br>BB: 1<br>P: 18 | | 1B: 9<br>2B: 0<br>3B: 1<br>HR: 5<br>SF: 1<br>SAC: 0<br>DP: 0<br>HBP: 2 | | | | | | |

| PITCHER | | IP | WLS | BF | H | R | ER | SO | BB | IBB | HBP | BLK | WP | HR | S | P | ERA | WHIP |
|---|---|---|---|---|---|---|---|---|---|---|---|---|---|---|---|---|---|---|
| Andy Pettitte, L<br>ERA: 5.51 | (1, 1) | 3.1 | L | 18 | 7 | 7 | 7 | 1 | 2 | 0 | 0 | 0 | 0 | 2 | 36 | 57 | 18.90 | 2.700 |
| Jason Grimsley, R<br>ERA: 5.14 | (4, 1) | 1.2 | | 9 | 4 | 2 | 2 | 2 | 0 | 0 | 0 | 0 | 0 | 1 | 25 | 37 | 10.80 | 2.400 |
| Dan Naulty, R<br>ERA: 4.35 | (6, 1) | 3.0 | | 17 | 4 | 4 | 4 | 1 | 2 | 0 | 2 | 0 | 0 | 2 | 32 | 58 | 12.00 | 2.000 |

| PITCHER | IP | WLS | BF | H | R | ER | SO | BB | IBB | HBP | BLK | WP | HR | S | P | ERA | WHIP |
|---|---|---|---|---|---|---|---|---|---|---|---|---|---|---|---|---|---|

# BOTTOM

## New York Yankees @ Kansas City Royals

Kauffman Stadium, Kansas City, MO

Fri Apr 30 1999, 7:05 PM CDT
Att. 29,054 - Unknown - 70 F

livebaseballscorecards.com

| | |
|---|---|
| AB | 37 |
| R | 13 |
| H | 15 |
| RBI | 13 |
| BB | 4 |
| SO | 4 |
| LOB | 9 |

WP: 0 PA: 45
PB: 0
SB: 2
CS: 1

# New York Yankees @ Kansas City Royals

Kauffman Stadium, Kansas City, MO

Sat May 01 1999, 7:05 PM CDT

Att. 29,692 - Unknown - 66 F

TOP

livebaseballscorecards.com

| Batter | 1 | 2 | 3 | 4 | 5 | 6 | 7 | 8 | 9 | AB | R | H | RBI | BB | SO | LOB |
|---|---|---|---|---|---|---|---|---|---|---|---|---|---|---|---|---|
| Chuck Knoblauch, R (1, 4)<br>OBP: 0.490, SLG: 0.536 | 1-1 G1-3 | 4-1 BB | | 0-0 2 1B; 1-2 2 1B; 3-H 1B | | 1-0 2 BB; 1-3 1B | | 1-2 G4-6-3; 1B | | 4 | 2 | 3 | 1 | 1 | 0 | 0 |
| 2 Derek Jeter, R (1, 6)<br>OBP: 0.481, SLG: 0.709 | 1-2 G5-3 | 1-0 P4 | | 2-2 FC6-4; 1-H 2-3 1B | | 4-0 1B; 1-2 BB | | 0-3 K | | 4 | 0 | 1 | 1 | 1 | 1 | 4 |
| Paul O'Neill, L (1, 9)<br>OBP: 0.398, SLG: 0.544 | 2-1 G6-3 | | 2-2 S; 1B 1B | 0-0 FC6-4; 1-2f | | 0-0 1-3 2-H 3-H 1B | | 1-2 G4-6-3; 1-2f | | 5 | 1 | 2 | 2 | 0 | 0 | 2 |
| Bernie Williams, S (1, 8)<br>OBP: 0.326, SLG: 0.367 | | 1-2 G3 BB; E HBP | 1-0 L8 | | 2-1 G4-6-3; 1B | 0-1 G4-3 | | | 2-3 K | 4 | 1 | 1 | 0 | 0 | 1 | 3 |
| Tino Martinez, L (1, 3)<br>OBP: 0.348, SLG: 0.423 | | 1 SAFE; 4-2 G3; E BB; 1-2 | 2-1 F8; 1-2 | | 1-0 L7 | | 0-1 L6 | | 1-3 K | 4 | 1 | 0 | 0 | 1 | 1 | 2 |
| Chili Davis, S (1, 10)<br>OBP: 0.457, SLG: 0.615 | | 3-2 G3; 1-2 2-3 | 0-0 1B; 2-H | | 1 SAFE; 1 SAFE; 1 SAFE; 3-1 G4-6-3; 1-2f | | 0-0 1B; E 1B | | 1-1 G4-3 | 5 | 1 | 2 | 1 | 0 | 0 | 3 |
| Scott Brosius, R (1, 5)<br>OBP: 0.184, SLG: 0.361 | | 2-2 FC1; G6-4-3; 2-H 3-H | | 1-2 F7 | | 1-2 FC3-6; 1B | | 0-0 F9 | | 4 | 0 | 1 | 0 | 0 | 0 | 1 |
| Ricky Ledee, L (1, 7)<br>OBP: 0.273, SLG: 0.200 | | 4-1 G6-4-3; BB | | 2-2 1B; 1B 1B | | 1-1 FC3-6; 1B; 1-2f 1B | | 3-2 E8; 1-H 1B | | 3 | 2 | 2 | 0 | 1 | 0 | 1 |
| Joe Girardi, R (1, 2)<br>OBP: 0.270, SLG: 0.371 | | 2-0 G6-4-3; 1-2 2-3 | | 1 SAFE; 3-1 2 CS; 1B; 1-3 1B | | 0-0 F8 | | 1-3 K | | 4 | 0 | 1 | 0 | 0 | 1 | 4 |
| Inning Stats | R: 0 E: 0 K: 0 S: 9 H: 0 LOB: 0 BB: 0 P: 13 | R: 2 E: 1 K: 0 S: 16 H: 0 LOB: 3 BB: 3 P: 37 | R: 1 E: 0 K: 0 S: 8 H: 2 LOB: 1 BB: 0 P: 13 | R: 2 E: 0 K: 0 S: 14 H: 4 LOB: 1 BB: 0 P: 22 | R: 0 E: 0 K: 0 S: 5 H: 1 LOB: 0 BB: 0 P: 11 | R: 2 E: 0 K: 0 S: 10 H: 3 LOB: 2 BB: 1 P: 17 | R: 1 E: 1 K: 1 S: 10 H: 2 LOB: 1 BB: 0 P: 14 | R: 0 E: 0 K: 1 S: 9 H: 1 LOB: 0 BB: 0 P: 11 | R: 0 E: 0 K: 2 S: 9 H: 0 LOB: 0 BB: 0 P: 13 | 1B: 13 2B: 0 3B: 0 HR: 0 SF: 0 SAC: 0 DP: 2 HBP: 1 | | | | | | | |

| | AB | 37 |
|---|---|---|
| | R | 8 |
| | H | 13 |
| | RBI | 5 |
| | BB | 4 |
| | SO | 4 |
| | LOB | 20 |

WP: 0 PB: 0 SB: 1 CS: 1 PA: 42

| PITCHER | | IP | WLS | BF | H | R | ER | SO | BB | IBB | HBP | BLK | WP | HR | S | P | ERA | WHIP |
|---|---|---|---|---|---|---|---|---|---|---|---|---|---|---|---|---|---|---|
| Jim Pittsley, R<br>ERA: 6.59 | (1, 1) | 3.2 | L | 20 | 6 | 5 | 3 | 0 | 3 | 0 | 1 | 0 | 0 | 0 | 46 | 84 | 7.36 | 2.455 |
| Don Wengert, R<br>ERA: 6.75 | (4, 1) | 4.1 | | 19 | 7 | 3 | 2 | 2 | 1 | 0 | 0 | 0 | 0 | 0 | 35 | 54 | 4.15 | 1.846 |
| Matt Whisenant, L<br>ERA: 2.25 | (9, 1) | 1.0 | | 3 | 0 | 0 | 0 | 2 | 0 | 0 | 0 | 0 | 0 | 0 | 9 | 13 | 0.00 | 0.000 |

| PITCHER | IP | WLS | BF | H | R | ER | SO | BB | IBB | HBP | BLK | WP | HR | S | P | ERA | WHIP |
|---|---|---|---|---|---|---|---|---|---|---|---|---|---|---|---|---|---|

# BOTTOM

## New York Yankees @ Kansas City Royals

Kauffman Stadium, Kansas City, MO

Sat May 01 1999, 7:05 PM CDT

Att. 29,692 - Unknown - 66 F

livebaseballscorecards.com

| Batter | 1 | 2 | 3 | 4 | 5 | 6 | 7 | 8 | 9 | AB | R | H | RBI | BB | SO | LOB |
|---|---|---|---|---|---|---|---|---|---|---|---|---|---|---|---|---|
| Carlos Beltrán, S (1, 8)<br>OBP: 0.330, SLG: 0.467 | X 0-0 F7 ① | | B B S B F F B 4-2 S BB | | B S F B S 2-3 K ① | | | X 0-0 29 1B 1B HR 1B | B X 1-0 2B | 4 | 1 | 2 | 0 | 1 | 1 | 2 |
| Joe Randa, R (1, 5)<br>OBP: 0.313, SLG: 0.407 | B B B C X 3-1 P9 ② | | B 1 SAFE B B F C C 3-3 K 1-2 ② | | C X 0-1 F7 ② | | | X 0-0 F9 ① | B X 1-0 G5-3 ③ | 5 | 0 | 0 | 0 | 0 | 1 | 5 |
| Johnny Damon, L (1, 7)<br>OBP: 0.323, SLG: 0.304 | F F B B B X 3-2 G4-3 ③ | | B B X 2-0 F9 ③ | | S B F X 1-2 G4-3 ③ | | | B X 1-0 29 1B 1-2 HR 1B | | 4 | 1 | 1 | 0 | 0 | 0 | 3 |
| 29 Mike Sweeney, R (1, 10)<br>OBP: 0.412, SLG: 0.516 | | X 0-0 L9 ① | | B B B C X 3-1 2B | | F B F S 1-3 K ① | | C X 0-1 1-2 2-3 HR 1B | | 4 | 1 | 2 | 0 | 0 | 1 | 0 |
| Larry Sutton, L (1, 3)<br>OBP: 0.286, SLG: 0.344 | | B F S S B X 2-2 G1-3 ② | | C S C 0-3 K ① | | B X 1-1 G3 ② | | C S B F B B X 3-2 1-H 2-H 3-H HR | | 4 | 1 | 1 | 4 | 0 | 1 | 1 |
| Jermaine Dye, R (1, 9)<br>OBP: 0.348, SLG: 0.585 | | S B F B B F B 4-2 HBP BB | | F X 0-1 F7 ② | | S F F B B B S 3-3 K ③ | | S S B S 1-3 K ② | | 3 | 0 | 0 | 0 | 1 | 2 | 1 |
| Chad Kreuter, S (1, 2)<br>OBP: 0.231, SLG: 0.222 | | 1 SAFE C H 1-1 1-2 HBP | | 2 SAFE C B S X 1-2 G5-3 ③ | | | X 0-0 G6-3 ① | C F B B X 2-2 G4-3 ③ | | 3 | 0 | 0 | 0 | 0 | 0 | 1 |
| Carlos Febles, R (1, 4)<br>OBP: 0.329, SLG: 0.459 | | C B B F B C 3-3 K ③ | | B B C F B B 4-2 1B BB | | | B F B F C 2-3 K ② | | B B B C C F X 3-2 F9 ① | 3 | 0 | 0 | 0 | 1 | 2 | 2 |
| Rey Sanchez, R (1, 6)<br>OBP: 0.333, SLG: 0.432<br>Steve Scarsone, R (9, 6)<br>OBP: 0.250, SLG: 0.143 | | | B S F F X 1-2 L3 ① | | X 0-0 1-2 1B | | X 0-0 L5 ③ | | B S F B X 2-2 G6-3 ② | 3<br>1 | 0<br>0 | 1<br>0 | 0<br>0 | 0<br>0 | 0<br>0 | 0<br>0 |
| Inning Stats | R: 0 E: 0 K: 0 S: 6 H: 0 LOB: 0 BB: 0 P: 12 | R: 0 E: 0 K: 1 S: 11 H: 0 LOB: 2 BB: 1 P: 21 | R: 0 E: 0 K: 1 S: 11 H: 0 LOB: 1 BB: 1 P: 21 | R: 0 E: 0 K: 1 S: 10 H: 1 LOB: 1 BB: 0 P: 14 | R: 0 E: 0 K: 1 S: 12 H: 1 LOB: 2 BB: 1 P: 19 | R: 0 E: 0 K: 2 S: 9 H: 0 LOB: 0 BB: 0 P: 14 | R: 0 E: 0 K: 1 S: 5 H: 0 LOB: 0 BB: 0 P: 7 | R: 4 E: 0 K: 1 S: 15 H: 4 LOB: 0 BB: 0 P: 22 | R: 0 E: 0 K: 0 S: 9 H: 1 LOB: 1 BB: 0 P: 16 | 1B: 4 2B: 2 3B: 0 HR: 1 SF: 0 SAC: 0 DP: 0 HBP: 1 | | | | | | |

| | AB | 34 |
|---|---|---|
| | R | 4 |
| | H | 7 |
| | RBI | 4 |
| | BB | 3 |
| | SO | 8 |
| | LOB | 15 |

WP: 0 PB: 0 SB: 1 CS: 0 PA: 38

| PITCHER | | IP | WLS | BF | H | R | ER | SO | BB | IBB | HBP | BLK | WP | HR | S | P | ERA | WHIP |
|---|---|---|---|---|---|---|---|---|---|---|---|---|---|---|---|---|---|---|
| David Cone, R<br>ERA: 0.82 | (1, 1) | 7.0 | W | 27 | 2 | 0 | 0 | 7 | 3 | 0 | 1 | 0 | 0 | 0 | 64 | 108 | 0.00 | 0.714 |
| Tony Fossas, L<br>ERA: 108.0 | (8, 1) | 0.1 | | 5 | 4 | 4 | 4 | 0 | 0 | 0 | 0 | 0 | 0 | 1 | 9 | 13 | 108.00 | 12.000 |
| Jason Grimsley, R<br>ERA: 4.15 | (8, 1) | 1.2 | | 6 | 1 | 0 | 0 | 1 | 0 | 0 | 0 | 0 | 0 | 0 | 15 | 25 | 0.00 | 0.600 |

| PITCHER | | IP | WLS | BF | H | R | ER | SO | BB | IBB | HBP | BLK | WP | HR | S | P | ERA | WHIP |
|---|---|---|---|---|---|---|---|---|---|---|---|---|---|---|---|---|---|---|

| Batter | 1 | 2 | 3 | 4 | 5 | 6 | 7 | 8 | 9 | AB | R | H | RBI | BB | SO | LOB |
|---|---|---|---|---|---|---|---|---|---|---|---|---|---|---|---|---|
| Chuck Knoblauch, R (1, 4)<br>OBP: 0.486, SLG: 0.517 | F8 | G5-3 | | | BB | HBP | | F9 | | 3 | 0 | 0 | 1 | 1 | 0 | 2 |
| 2 Derek Jeter, R (1, 6)<br>OBP: 0.477, SLG: 0.711 | 2B | | FC3-6<br>1B | | G6-3 | SF9 | | FC6-4<br>1-2f | | 4 | 0 | 2 | 1 | 0 | 0 | 2 |
| Paul O'Neill, L (1, 9)<br>OBP: 0.398, SLG: 0.560 | K | | FC3-6<br>G4-6-3<br>1-2f | | | 1B<br>3B | | | HR<br>1B | 5 | 1 | 2 | 0 | 0 | 1 | 4 |
| Chad Curtis, R (9, PR)<br>OBP: 0.271, SLG: 0.415 (9, 9) | | | | | | P7 | | | | 0 | 1 | 0 | 0 | 0 | 0 | 0 |
| Bernie Williams, S (1, 8)<br>OBP: 0.330, SLG: 0.400 | G4-3 | | G4-6-3<br>1-2f | | | BB 20 1B<br>1B<br>3-H | G6-3 | | 1-H<br>HR | 5 | 2 | 2 | 3 | 0 | 0 | 2 |
| Tino Martinez, L (1, 3)<br>OBP: 0.361, SLG: 0.482 | | HR | | G3 | | 20 1B BB<br>1B<br>1-2 | CS<br>2B | | G3 | 5 | 2 | 3 | 1 | 0 | 0 | 1 |
| Chili Davis, S (1, 10)<br>OBP: 0.465, SLG: 0.617 | | 20 1B<br>2B | | L5 | | 1B HBP 20 1B<br>BB<br>1-2 2-3 | 2-3<br>BB | | K | 3 | 2 | 1 | 0 | 2 | 1 | 1 |
| 20 Jorge Posada, S (1, 2)<br>OBP: 0.309, SLG: 0.304 | 2-H<br>1B | | | K | | HBP 1B 2 SF9<br>1B<br>1-2 2-3 3-H | F9 | | K | 5 | 1 | 2 | 2 | 0 | 2 | 2 |
| Scott Brosius, R (1, 5)<br>OBP: 0.214, SLG: 0.375 | P5 | | | | F8 | 2 SF9 HBP<br>1B<br>1-2 2-3 3-H | | FC4<br>1B | | 4 | 0 | 2 | 1 | 0 | 0 | 1 |
| Ricky Ledee, L (1, 7)<br>OBP: 0.243, SLG: 0.176 | F8 | | | | G4-3 | P5 | | FC4<br>2 FC6-4<br>1-2f | | 4 | 0 | 0 | 0 | 0 | 0 | 5 |
| Inning Stats | R: 0 H: 1<br>E: 0 LOB: 1<br>K: 1 BB: 0<br>S: 7 P: 9 | R: 2 H: 3<br>E: 0 LOB: 1<br>K: 0 BB: 0<br>S: 15 P: 24 | R: 0 H: 1<br>E: 0 LOB: 0<br>K: 0 BB: 0<br>S: 5 P: 6 | R: 0 H: 0<br>E: 0 LOB: 0<br>K: 1 BB: 0<br>S: 6 P: 10 | R: 0 H: 0<br>E: 0 LOB: 1<br>K: 0 BB: 1<br>S: 7 P: 13 | R: 5 H: 5<br>E: 0 LOB: 2<br>K: 0 BB: 1<br>S: 18 P: 31 | R: 0 H: 1<br>E: 0 LOB: 1<br>K: 0 BB: 1<br>S: 5 P: 13 | R: 0 H: 1<br>E: 0 LOB: 1<br>K: 0 BB: 0<br>S: 8 P: 10 | R: 2 H: 2<br>E: 0 LOB: 1<br>K: 2 BB: 0<br>S: 12 P: 20 | 1B: 8 SF: 1<br>2B: 3 SAC: 0<br>3B: 1 DP: 1<br>HR: 2 HBP: 1 | | | | | | |

# TOP

## New York Yankees @ Kansas City Royals

Kauffman Stadium, Kansas City, MO

Sun May 02 1999, 1:05 PM CDT

Att. 24,666 - Cloudy - 64 F

livebaseballscorecards.com

| | |
|---|---|
| AB | 38 |
| R | 9 |
| H | 14 |
| RBI | 9 |
| BB | 3 |
| SO | 4 |
| LOB | 20 |

| PITCHER | | IP | WLS | BF | H | R | ER | SO | BB | IBB | HBP | BLK | WP | HR | S | P | ERA | WHIP |
|---|---|---|---|---|---|---|---|---|---|---|---|---|---|---|---|---|---|---|
| Kevin Appier, R<br>ERA: 5.77 | (1, 1) | 5.0 | | 25 | 9 | 7 | 7 | 2 | 2 | 0 | 0 | 0 | 0 | 1 | 48 | 77 | 12.60 | 2.200 |
| Terry Mathews, R<br>ERA: 2.45 | (6, 1) | 0.2 | B | 4 | 1 | 0 | 0 | 0 | 0 | 0 | 1 | 0 | 0 | 0 | 8 | 14 | 0.00 | 1.500 |
| Alvin Morman, L<br>ERA: | (6, 1) | 1.1 | | 5 | 1 | 0 | 0 | 0 | 1 | 0 | 0 | 0 | 0 | 0 | 7 | 15 | 0.00 | 1.500 |
| Jose Santiago, R<br>ERA: 3.06 | (8, 1) | 2.0 | L | 9 | 3 | 2 | 2 | 2 | 0 | 0 | 0 | 0 | 0 | 1 | 20 | 30 | 9.00 | 1.500 |

| PITCHER | IP | WLS | BF | H | R | ER | SO | BB | IBB | HBP | BLK | WP | HR | S | P | ERA | WHIP |
|---|---|---|---|---|---|---|---|---|---|---|---|---|---|---|---|---|---|

| Batter | 1 | 2 | 3 | 4 | 5 | 6 | 7 | 8 | 9 | AB | R | H | RBI | BB | SO | LOB |
|---|---|---|---|---|---|---|---|---|---|---|---|---|---|---|---|---|
| Carlos Beltrán, S (1, 8)<br>OBP: 0.333, SLG: 0.458 | F8 | F7 | | 1B | | BB | | G1-3 | | 4 | 0 | 1 | 1 | 1 | 0 | 1 |
| Joe Randa, R (1, 5)<br>OBP: 0.317, SLG: 0.433 | F9 | | HR | F9 | | FC4-6<br>BB | | F9 | | 4 | 1 | 1 | 1 | 1 | 0 | 1 |
| Johnny Damon, L (1, 7)<br>OBP: 0.337, SLG: 0.349 | 29<br>1B | L7 | | | HR | FC4-6 | | BB | | 4 | 1 | 2 | 1 | 1 | 0 | 2 |
| 29 Mike Sweeney, R (1, 10)<br>OBP: 0.411, SLG: 0.500 | 1B | G5-3 | | G5-3 | | | 1B<br>BB | G1-3 | | 4 | 1 | 1 | 0 | 1 | 0 | 1 |
| Larry Sutton, L (1, 3)<br>OBP: 0.300, SLG: 0.432 | G3 | F8 | | HR | | | 1B | | F7 | 5 | 1 | 2 | 1 | 0 | 0 | 2 |
| Jermaine Dye, R (1, 9)<br>OBP: 0.351, SLG: 0.575 | | G4-3<br>1B | | 1B | L9 | | P3 | | G6-3 | 5 | 2 | 2 | 0 | 0 | 0 | 2 |
| Chad Kreuter, S (1, 2)<br>OBP: 0.263, SLG: 0.245<br>Scott Pose, L (9, PR)<br>OBP: 0.450, SLG: 0.375 | | E7<br>G4-3<br>1B | | FC1-5<br>1B | K2-3 | | K | | DI<br>1B<br>BB | 4<br>0 | 0<br>1 | 2<br>0 | 0<br>0 | 1<br>0 | 2<br>0 | 2<br>0 |
| Carlos Febles, R (1, 4)<br>OBP: 0.344, SLG: 0.468 | | F9 | | FC1-5<br>1B | | K | 1B | | | 5 | 1 | 3 | 3 | 0 | 1 | 2 |
| Rey Sanchez, R (1, 6)<br>OBP: 0.313, SLG: 0.405 | | G4-3 | | FC1-5<br>1B | | K | G5-3 | | G1-3 | 5 | 0 | 0 | 1 | 0 | 1 | 6 |
| Inning Stats | R: 0<br>E: 0<br>K: 0<br>S: 9<br>H: 2<br>LOB: 2<br>BB: 0<br>P: 16 | R: 1<br>E: 1<br>K: 0<br>S: 9<br>H: 2<br>LOB: 1<br>BB: 0<br>P: 14 | R: 1<br>E: 0<br>K: 0<br>S: 11<br>H: 1<br>LOB: 0<br>BB: 0<br>P: 19 | R: 2<br>E: 0<br>K: 0<br>S: 13<br>H: 4<br>LOB: 1<br>BB: 0<br>P: 21 | R: 2<br>E: 0<br>K: 1<br>S: 11<br>H: 2<br>LOB: 0<br>BB: 0<br>P: 17 | R: 0<br>E: 0<br>K: 2<br>S: 12<br>H: 0<br>LOB: 2<br>BB: 2<br>P: 25 | R: 1<br>E: 0<br>K: 1<br>S: 17<br>H: 2<br>LOB: 2<br>BB: 1<br>P: 29 | R: 0<br>E: 0<br>K: 0<br>S: 5<br>H: 0<br>LOB: 1<br>BB: 1<br>P: 11 | R: 1<br>E: 0<br>K: 0<br>S: 10<br>H: 1<br>LOB: 1<br>BB: 1<br>P: 17 | 1B: 11<br>2B: 0<br>3B: 0<br>HR: 3<br>SF: 0<br>SAC: 0<br>DP: 0<br>HBP: 0 | WP: 0<br>PB: 0<br>SB: 2<br>CS: 0<br>PA: 45 | | | | | |

| PITCHER | | IP | WLS | BF | H | R | ER | SO | BB | IBB | HBP | BLK | WP | HR | S | P | ERA | WHIP |
|---|---|---|---|---|---|---|---|---|---|---|---|---|---|---|---|---|---|---|
| Hideki Irabu, R<br>ERA: 7.24 | (1, 1) | 4.1 | | 23 | 11 | 6 | 5 | 0 | 0 | 0 | 0 | 0 | 0 | 3 | 47 | 78 | 10.38 | 2.538 |
| Dan Naulty, R<br>ERA: 4.09 | (5, 1) | 0.2 | | 2 | 0 | 0 | 0 | 1 | 0 | 0 | 0 | 0 | 0 | 0 | 6 | 9 | 0.00 | 0.000 |
| Jeff Nelson, R<br>ERA: 6.1 | (6, 1) | 1.0 | H | 7 | 1 | 1 | 1 | 2 | 3 | 0 | 0 | 0 | 0 | 0 | 15 | 34 | 9.00 | 4.000 |
| Jason Grimsley, R<br>ERA: 3.38 | (7, 1) | 2.0 | W | 8 | 1 | 0 | 0 | 1 | 1 | 0 | 0 | 0 | 0 | 0 | 19 | 31 | 0.00 | 1.000 |
| 42 Mariano Rivera, R<br>ERA: 3.18 | (9, 1) | 1.0 | S | 5 | 1 | 1 | 1 | 0 | 1 | 0 | 0 | 0 | 0 | 0 | 10 | 17 | 9.00 | 2.000 |

| PITCHER | IP | WLS | BF | H | R | ER | SO | BB | IBB | HBP | BLK | WP | HR | S | P | ERA | WHIP |
|---|---|---|---|---|---|---|---|---|---|---|---|---|---|---|---|---|---|

# BOTTOM

## New York Yankees @ Kansas City Royals

Kauffman Stadium, Kansas City, MO

Sun May 02 1999, 1:05 PM CDT
Att. 24,666 - Cloudy - 64 F

livebaseballscorecards.com

| | |
|---|---|
| AB | 40 |
| R | 8 |
| H | 14 |
| RBI | 8 |
| BB | 5 |
| SO | 4 |
| LOB | 19 |

| Batter | 1 | 2 | 3 | 4 | 5 | 6 | 7 | 8 | 9 | AB | R | H | RBI | BB | SO | LOB |
|---|---|---|---|---|---|---|---|---|---|---|---|---|---|---|---|---|
| Chuck Knoblauch, R (1, 4)<br>OBP: 0.482, SLG: 0.505 | 4-2 FC6-4 BB | | 0-0 P4 | | 0-0 FC6<br>1-2f | | 0-1 SF9 2 BB<br>1-2 1B | | 1-2 L8 | 4 | 0 | 1 | 0 | 1 | 0 | 1 |
| 2 Derek Jeter, R (1, 6)<br>OBP: 0.474, SLG: 0.688 | 1-0 FC6-4<br>1-2f | | | 1-0 G5-3 | | 0-1 G6-3 | 4-2 BB<br>1-2<br>2-3 BB | | 2-2 HBP | 3 | 0 | 0 | 0 | 1 | 0 | 1 |
| Chad Curtis, R (1, 9)<br>OBP: 0.283, SLG: 0.409 | 1-3 K | | | 1-2 1B<br>1B | | 4-2 S<br>BB | 1-1 SF9<br>2-3<br>3-H | | 1-0 F7 | 3 | 0 | 1 | 1 | 1 | 1 | 2 |
| Bernie Williams, S (1, 8)<br>OBP: 0.337, SLG: 0.398 | 2-0 G4-3 | | | 0-0 G4-6-3<br>1-2<br>1B | | 1-0 F9 | 4-1<br>1-2 BB | | | 3 | 0 | 1 | 0 | 1 | 0 | 2 |
| Chili Davis, S (1, 10)<br>OBP: 0.456, SLG: 0.595 | | 1-0 F9 | | 0-0 G4-6-3<br>1-2f | | 1 SAFE<br>1 SAFE<br>1 SAFE<br>1 SAFE<br>4-1<br>1-2 BB | 2-2 G3-1 | | | 3 | 0 | 0 | 0 | 1 | 0 | 5 |
| Tino Martinez, L (1, 3)<br>OBP: 0.356, SLG: 0.483 | | 0-1 L6 | | | 3-2 20 1B SF9 2B | 0-3 K | | 0-0 G1-3 | | 4 | 1 | 1 | 0 | 0 | 1 | 2 |
| 20 Jorge Posada, S (1, 2)<br>OBP: 0.305, SLG: 0.300 | | 1-1 G6-3 | | | 1-0 FC6<br>2-3 1B | | 0-0 G5-3 | 2-3 K | | 4 | 0 | 1 | 0 | 0 | 1 | 0 |
| Scott Brosius, R (1, 5)<br>OBP: 0.217, SLG: 0.432 | | | 3-3 K | | 2-3 K | | 0-1 HR | 2-1 G4-3 | | 4 | 1 | 1 | 1 | 0 | 2 | 2 |
| Clay Bellinger, R (1, 7)<br>OBP: 0.158, SLG: 0.211<br>Ricky Ledee, L (5, PH)<br>OBP: 0.250, SLG: 0.194 (5, 7) | | | 3-3 K | | 0-1 SF9<br>3-H | | 3-2 2 BB 1B SF9 1B | | 0-0 F8 | 1 | 0 | 0 | 0 | 0 | 1 | 0 |
| | | | | | | | | | | 2 | 1 | 1 | 1 | 0 | 0 | 0 |
| Inning Stats | R: 0 H: 0<br>E: 0 LOB: 1<br>K: 1 BB: 1<br>S: 7 P: 15 | R: 0 H: 0<br>E: 0 LOB: 0<br>K: 0 BB: 0<br>S: 5 P: 7 | R: 0 H: 0<br>E: 0 LOB: 0<br>K: 2 BB: 0<br>S: 8 P: 14 | R: 0 H: 2<br>E: 0 LOB: 1<br>K: 0 BB: 0<br>S: 7 P: 9 | R: 1 H: 2<br>E: 0 LOB: 1<br>K: 1 BB: 0<br>S: 11 P: 17 | R: 0 H: 0<br>E: 0 LOB: 2<br>K: 1 BB: 2<br>S: 10 P: 19 | R: 2 H: 3<br>E: 0 LOB: 3<br>K: 0 BB: 2<br>S: 18 P: 32 | R: 0 H: 0<br>E: 0 LOB: 0<br>K: 1 BB: 0<br>S: 6 P: 10 | R: 0 H: 0<br>E: 0 LOB: 1<br>K: 0 BB: 0<br>S: 8 P: 12 | 1B: 5 SF: 2<br>2B: 1 SAC: 0<br>3B: 0 DP: 1<br>HR: 1 HBP: 1 | | | | WP: 0 PA: 39<br>PB: 0<br>SB: 1<br>CS: 0 | | |

# TOP

## New York Yankees @ Kansas City Royals

Kauffman Stadium, Kansas City, MO

Mon May 03 1999, 7:05 PM CDT

Att. 18,021 - Unknown - 72 F

livebaseballscorecards.com

| | |
|---|---|
| AB | 31 |
| R | 3 |
| H | 7 |
| RBI | 3 |
| BB | 5 |
| SO | 6 |
| LOB | 15 |

| PITCHER | | IP | WLS | BF | H | R | ER | SO | BB | IBB | HBP | BLK | WP | HR | S | P | ERA | WHIP |
|---|---|---|---|---|---|---|---|---|---|---|---|---|---|---|---|---|---|---|
| 50 José Rosado, L<br>ERA: 1.56 | (1, 1) | 3.1 | | 13 | 2 | 0 | 0 | 3 | 1 | 0 | 0 | 0 | 0 | 0 | 26 | 44 | 0.00 | 0.900 |
| Scott Service, R<br>ERA: 9.24 | (4, 1) | 2.1 | W | 10 | 2 | 1 | 1 | 1 | 2 | 0 | 0 | 0 | 0 | 0 | 19 | 34 | 3.86 | 1.714 |
| Alvin Morman, L<br>ERA: 4.15 | (6, 1) | 0.2 | H | 5 | 3 | 2 | 2 | 1 | 0 | 0 | 0 | 0 | 0 | 1 | 11 | 14 | 27.00 | 4.500 |
| Jose Santiago, R<br>ERA: 2.95 | (7, 1) | 0.2 | | 4 | 0 | 0 | 0 | 0 | 2 | 0 | 0 | 0 | 0 | 0 | 10 | 21 | 0.00 | 3.000 |
| Matt Whisenant, L<br>ERA: 2.0 | (8, 1) | 1.0 | | 3 | 0 | 0 | 0 | 1 | 0 | 0 | 0 | 0 | 0 | 0 | 6 | 10 | 0.00 | 0.000 |

| PITCHER | | IP | WLS | BF | H | R | ER | SO | BB | IBB | HBP | BLK | WP | HR | S | P | ERA | WHIP |
|---|---|---|---|---|---|---|---|---|---|---|---|---|---|---|---|---|---|---|
| Jeff Montgomery, R<br>ERA: 5.73 | (9, 1) | 1.0 | | 4 | 0 | 0 | 0 | 0 | 0 | 0 | 1 | 0 | 0 | 0 | 8 | 12 | 0.00 | 0.000 |

# BOTTOM

## New York Yankees @ Kansas City Royals

Kauffman Stadium, Kansas City, MO

Mon May 03 1999, 7:05 PM CDT

Att. 18,021 - Unknown - 72 F

livebaseballscorecards.com

| Batter | 1 | 2 | 3 | 4 | 5 | 6 | 7 | 8 | 9 | AB | R | H | RBI | BB | SO | LOB |
|---|---|---|---|---|---|---|---|---|---|---|---|---|---|---|---|---|
| Carlos Beltrán, S (1, 8)<br>OBP: 0.327, SLG: 0.446 | 3-2 1B 2B 1B | 2-1 ② P5 | | | 2-3 ① K | 0-1 ② FC3-2 BB BB 29 WP<br>1-2<br>2-3<br>3-Hf | | 1-0 ② F7 | | 5 | 2 | 1 | 0 | 0 | 1 | 3 |
| Joe Randa, R (1, 5)<br>OBP: 0.311, SLG: 0.415 | 1 SAFE<br>1 SAFE<br>1-1 ① F9 | 1-2 ③ F8 | | | 0-2 E5 29 BB | 4-2 29 WP BB 29 HR BB<br>1-2<br>2-3<br>3-H | | 1-3 ③ K | | 4 | 1 | 0 | 1 | 1 | 1 | 1 |
| Johnny Damon, L (1, 7)<br>OBP: 0.343, SLG: 0.349 | 1 SAFE<br>1-1<br>1-2 2B 1B | 1-1 ① G4-3 | | | 2-1 ② F7<br>1 SAFE<br>1 SAFE | 4-0 29 WP 29 HR BB<br>1-2<br>2-3<br>3-H | | | | 3 | 2 | 1 | 1 | 1 | 0 | 1 |
| 29 Mike Sweeney, R (1, 10)<br>OBP: 0.416, SLG: 0.536 | 0-3 ② K | 3-2 ② L1 | | | 4-2 1-2 BB | 2-0 1-H 2-H 3-H HR | | | | 3 | 1 | 1 | 3 | 1 | 1 | 2 |
| Larry Sutton, L (1, 3)<br>OBP: 0.318, SLG: 0.463 | 0-1 1-H 2-H 2B | 0-2 1B | | | 2-3 ③ K | 0-0 ③ G4-3 | | | | 4 | 0 | 2 | 2 | 0 | 1 | 2 |
| Jermaine Dye, R (1, 9)<br>OBP: 0.347, SLG: 0.556 | 4-2 BB | 1-0 ③ F7 | | | | 0-1 ① F7 | 0-1 ① P3 | | | 3 | 0 | 0 | 0 | 1 | 0 | 1 |
| Chad Kreuter, S (1, 2)<br>OBP: 0.262, SLG: 0.245 | 2-2 ③ G1-3 | | | 1-0 ① F8 | | 1-1 E7 1B FC3-2 1B | 2-1 ② F9 | | | 4 | 0 | 1 | 0 | 0 | 0 | 2 |
| Carlos Febles, R (1, 4)<br>OBP: 0.351, SLG: 0.500 | | 1-0 HR | | 0-3 ② K | | 4-2 FC3-2 1B BB BB | 2-1 ③ P9 | | | 3 | 2 | 1 | 1 | 1 | 1 | 0 |
| Rey Sanchez, R (1, 6)<br>OBP: 0.310, SLG: 0.398 | | 2-1 ① P9 | | 0-3 ③ K | | 0-0 BB FC3-2 BB 1B<br>1-2<br>2-3 | | 1-2 ① P6 | | 4 | 1 | 1 | 0 | 0 | 1 | 0 |
| Inning Stats | R: 2 H: 3<br>E: 0 LOB: 2<br>K: 1 BB: 1<br>S: 20 P: 30 | R: 1 H: 1<br>E: 0 LOB: 0<br>K: 0 BB: 0<br>S: 8 P: 14 | R: 0 H: 1<br>E: 0 LOB: 1<br>K: 0 BB: 0<br>S: 9 P: 14 | R: 0 H: 0<br>E: 0 LOB: 0<br>K: 2 BB: 0<br>S: 7 P: 8 | R: 0 H: 0<br>E: 1 LOB: 2<br>K: 2 BB: 1<br>S: 14 P: 24 | R: 6 H: 3<br>E: 1 LOB: 0<br>K: 0 BB: 3<br>S: 16 P: 31 | R: 0 H: 0<br>E: 0 LOB: 0<br>K: 0 BB: 0<br>S: 6 P: 10 | R: 0 H: 0<br>E: 0 LOB: 0<br>K: 1 BB: 0<br>S: 7 P: 10 | | 1B: 5 SF: 0<br>2B: 1 SAC: 0<br>3B: 0 DP: 0<br>HR: 2 HBP: 0 | | | | | WP: 1 PA: 38<br>PB: 0<br>SB: 0<br>CS: 0 | |

| PITCHER | | IP | WLS | BF | H | R | ER | SO | BB | IBB | HBP | BLK | WP | HR | S | P | ERA | WHIP |
|---|---|---|---|---|---|---|---|---|---|---|---|---|---|---|---|---|---|---|
| Orlando Hernandez, R<br>ERA: 5.4 | (1, 1) | 5.2 | L | 29 | 7 | 7 | 7 | 5 | 4 | 0 | 0 | 0 | 0 | 1 | 72 | 113 | 11.12 | 1.941 |
| Mike Stanton, L<br>ERA: 15.19 | (6, 1) | 0.0 | | 1 | 0 | 0 | 0 | 0 | 1 | 0 | 0 | 0 | 0 | 0 | 0 | 4 | ∞ | ∞ |
| Dan Naulty, R<br>ERA: 4.38 | (6, 1) | 1.1 | | 5 | 1 | 2 | 2 | 0 | 0 | 0 | 0 | 0 | 1 | 1 | 8 | 14 | 13.50 | 0.750 |
| Jay Tessmer, R<br>ERA: | (8, 1) | 1.0 | | 3 | 0 | 0 | 0 | 1 | 0 | 0 | 0 | 0 | 0 | 0 | 7 | 10 | 0.00 | 0.000 |

| PITCHER | IP | WLS | BF | H | R | ER | SO | BB | IBB | HBP | BLK | WP | HR | S | P | ERA | WHIP |
|---|---|---|---|---|---|---|---|---|---|---|---|---|---|---|---|---|---|

| Batter | 1 | 2 | 3 | 4 | 5 | 6 | 7 | 8 | 9 | AB | R | H | RBI | BB | SO | LOB |
|---|---|---|---|---|---|---|---|---|---|---|---|---|---|---|---|---|
| Chuck Knoblauch, R (1, 4)<br>OBP: 0.466, SLG: 0.484 | F C F B X<br>1-2<br>F9 ① | | B C X<br>1-1<br>G1-3 ① | | | B X<br>1-0<br>L9 ① | | C F X<br>0-2<br>F8 ① | | 4 | 0 | 0 | 0 | 0 | 0 | 0 |
| Luis Sojo, R (8, 4)<br>OBP: 0.276, SLG: 0.310 | | | | | | | | | | 0 | 0 | 0 | 0 | 0 | 0 | 0 |
| 2 Derek Jeter, R (1, 6)<br>OBP: 0.466, SLG: 0.680 | B B X<br>2-0<br>G5-3 ② | | C B B X<br>2-1<br>G5-3 ② | | | S B C B B X<br>3-2<br>G6-3 ② | | S X<br>0-1<br>HR<br>2B | | 4 | 1 | 1 | 0 | 0 | 0 | 0 |
| Paul O'Neill, L (1, 9)<br>OBP: 0.393, SLG: 0.545 | C B B F F C<br>2-3<br>K ③ | | F C B B X<br>2-2<br>F7 ③ | | | X<br>0-0<br>1B | | B X<br>1-0<br>P6 ② | | 4 | 0 | 1 | 0 | 0 | 1 | 1 |
| Bernie Williams, S (1, 8)<br>OBP: 0.343, SLG: 0.461 | | B F B X<br>2-1<br>HR | | C B F B S<br>2-3<br>K ① | | S B C B B X<br>3-2<br>G6-3 ③ | | B C X<br>1-1<br>2-H<br>HR | | 4 | 2 | 2 | 3 | 0 | 1 | 1 |
| Tino Martinez, L (1, 3)<br>OBP: 0.362, SLG: 0.489 | | X<br>0-0<br>1B<br>2B | | C X<br>0-1<br>G3-1 ② | | | B C S B B F B<br>4-2<br>HR<br>BB | C F C<br>0-3<br>K ③ | | 3 | 1 | 1 | 0 | 1 | 1 | 0 |
| Chili Davis, S (1, 10)<br>OBP: 0.458, SLG: 0.625 | | B F X<br>1-1<br>2-3<br>1B | | X<br>0-0<br>G4-3 ③ | | | B B X<br>2-0<br>1-H<br>HR | | C X<br>0-1<br>G4-3 ① | 4 | 1 | 2 | 2 | 0 | 0 | 0 |
| 20 Jorge Posada, S (1, 2)<br>OBP: 0.286, SLG: 0.278 | C S B F S<br>1-3<br>K ① | | F B S B F C<br>2-3<br>K ① | | | | C S X<br>0-2<br>G3 ① | | C B S F B F F B X<br>3-2<br>F8 ② | 4 | 0 | 0 | 0 | 0 | 2 | 2 |
| Scott Brosius, R (1, 5)<br>OBP: 0.200, SLG: 0.396 | F B F B S<br>2-3<br>K ② | | X<br>0-0<br>G6-3 ② | | | | B B S X<br>2-1<br>G5-3 ② | | B C F B F B X<br>3-2<br>G6-3 ③ | 4 | 0 | 0 | 0 | 0 | 1 | 2 |
| Ricky Ledee, L (1, 7)<br>OBP: 0.233, SLG: 0.179 | | C X<br>0-1<br>G3-4-3 ③ | | B B C X<br>2-1<br>G4-3 ③ | | | C S S<br>0-3<br>K ③ | | | 3 | 0 | 0 | 0 | 0 | 1 | 2 |
| Inning Stats | R: 0 H: 0<br>E: 0 LOB: 0<br>K: 1 BB: 0<br>S: 9 P: 14 | R: 1 H: 3<br>E: 0 LOB: 2<br>K: 2 BB: 0<br>S: 14 P: 20 | R: 0 H: 0<br>E: 0 LOB: 0<br>K: 0 BB: 0<br>S: 7 P: 12 | R: 0 H: 0<br>E: 0 LOB: 0<br>K: 1 BB: 0<br>S: 6 P: 8 | R: 0 H: 0<br>E: 0 LOB: 0<br>K: 1 BB: 0<br>S: 7 P: 11 | R: 0 H: 1<br>E: 0 LOB: 1<br>K: 0 BB: 0<br>S: 8 P: 15 | R: 2 H: 1<br>E: 0 LOB: 0<br>K: 1 BB: 1<br>S: 12 P: 20 | R: 2 H: 2<br>E: 0 LOB: 0<br>K: 1 BB: 0<br>S: 12 P: 14 | R: 0 H: 0<br>E: 0 LOB: 0<br>K: 0 BB: 0<br>S: 12 P: 18 | 1B: 2 SF: 0<br>2B: 2 SAC: 0<br>3B: 0 DP: 0<br>HR: 3 HBP: 0 | | | | | | WP: 0 PA: 35<br>PB: 0<br>SB: 0<br>CS: 0 |

# TOP

## New York Yankees @ Minnesota Twins

Hubert H. Humphrey Metrodome, Minneapolis, MN

Tue May 04 1999, 8:05 PM EDT

Att. 15,923 - Dome - 72 F

livebaseballscorecards.com

| | |
|---|---|
| AB | 34 |
| R | 5 |
| H | 7 |
| RBI | 5 |
| BB | 1 |
| SO | 7 |
| LOB | 8 |

| PITCHER | | IP | WLS | BF | H | R | ER | SO | BB | IBB | HBP | BLK | WP | HR | S | P | ERA | WHIP |
|---|---|---|---|---|---|---|---|---|---|---|---|---|---|---|---|---|---|---|
| Mike Lincoln, R<br>ERA: 4.45 | (1, 1) | 6.0 | W | 23 | 4 | 2 | 2 | 5 | 1 | 0 | 0 | 0 | 0 | 1 | 54 | 87 | 3.00 | 0.833 |
| Mike Trombley, R<br>ERA: 1.8 | (7, 1) | 1.1 | | 6 | 2 | 2 | 2 | 1 | 0 | 0 | 0 | 0 | 0 | 1 | 14 | 18 | 13.50 | 1.500 |
| Eddie Guardado, L<br>ERA: 4.91 | (8, 1) | 0.2 | | 3 | 1 | 1 | 1 | 1 | 0 | 0 | 0 | 0 | 0 | 1 | 7 | 9 | 13.50 | 1.500 |
| Rick Aguilera, R<br>ERA: 1.2 | (9, 1) | 1.0 | S | 3 | 0 | 0 | 0 | 0 | 0 | 0 | 0 | 0 | 0 | 0 | 12 | 18 | 0.00 | 0.000 |

| PITCHER | IP | WLS | BF | H | R | ER | SO | BB | IBB | HBP | BLK | WP | HR | S | P | ERA | WHIP |
|---|---|---|---|---|---|---|---|---|---|---|---|---|---|---|---|---|---|

# BOTTOM

## New York Yankees @ Minnesota Twins

Robert H. Humphrey Metrodome, Minneapolis, MN

Tue May 04 1999, 8:05 PM EDT

Att. 15,923 - Dome - 72 F

livebaseballscorecards.com

| Batter | 1 | 2 | 3 | 4 | 5 | 6 | 7 | 8 | 9 | AB | R | H | RBI | BB | SO | LOB |
|---|---|---|---|---|---|---|---|---|---|---|---|---|---|---|---|---|
| Todd Walker, L (1, 4)<br>OBP: 0.325, SLG: 0.362<br>Denny Hocking, S (8, 4)<br>OBP: 0.333, SLG: 0.367 | C X<br>0-1 G4-3 PB 2B | B B X<br>2-0 ② F7 1-2 | | B B B X<br>3-0 ③ G4-3 | | B F 1 SAFE B B B F 1 SAFE B<br>4-2 1-2 BB | 1 SAFE C B B B F X<br>3-2 ②③ G6-3 1-2 | | | 4<br>0 | 1<br>0 | 1<br>0 | 0<br>0 | 1<br>0 | 0<br>0 | 4<br>0 |
| Torii Hunter, R (1, 8)<br>OBP: 0.305, SLG: 0.379 | X<br>0-0 ① G4-3 2-3 | B S X<br>1-1 1B 2-3 1B | | | B C B F X<br>2-2 E6 G4-3 3B 1B | C S S<br>0-3 ② K | | B B X<br>2-0 G3 1B 1B | | 5 | 2 | 3 | 0 | 0 | 1 | 3 |
| Matt Lawton, L (1, 9)<br>OBP: 0.343, SLG: 0.433 | B S B S T F X<br>2-2 1B 1B 3-H 1B | X<br>0-0 S 1-3 3-H 1B | | | B S X<br>1-1 ① G4-3 2-3 | X<br>0-0 ③ F8 | | 1 SAFE 1 SAFE F B S 1 SAFE X<br>1-2 ① G3 1-2 | | 5 | 1 | 2 | 1 | 0 | 0 | 4 |
| Marty Cordova, R (1, 10)<br>OBP: 0.409, SLG: 0.453 | C S 1 SAFE 1 SAFE S<br>0-3 ② K | C F F B S<br>1-3 ③ K 1-2 | | | C F S<br>0-3 ② K | X<br>0-0 2B 1B 1B | B X<br>1-0 G4-3 S 2-H 1B | | | 5 | 1 | 2 | 1 | 0 | 3 | 4 |
| Ron Coomer, R (1, 5)<br>OBP: 0.390, SLG: 0.541 | B X<br>1-0 1B 1-2 1B 1B | B X<br>1-0 ① G6-3 | | | S B B B S X<br>2-2 1B 3-H 3B | X<br>0-0 1B 1-3 2B | B 1 SAFE S B B F X<br>3-2 ② G4-3 1-3 | | | 5 | 2 | 3 | 1 | 0 | 0 | 1 |
| Doug Mientkiewicz, L (1, 3)<br>OBP: 0.389, SLG: 0.432 | B F B F B X<br>3-2 1B 1-2 2-H 1B | C B B X<br>2-1 ② G4-3 | | | F B X<br>1-1 3-H 1B | I I I<br>4-0 1B 1B FC3-2 IBB | B B B C X<br>3-1 ③ F8 | | | 4 | 0 | 2 | 2 | 1 | 0 | 1 |
| Terry Steinbach, R (1, 2)<br>OBP: 0.380, SLG: 0.361 | X<br>0-0 ③ 1-2 2-H 1B | C X<br>0-1 ③ G4-3 | | | S F B F S<br>1-3 ③ K | S X<br>0-1 FC3-2 1B 1-2 2-H 3-H 1B | | | | 4 | 0 | 2 | 2 | 0 | 1 | 1 |
| Chad Allen, R (1, 7)<br>OBP: 0.290, SLG: 0.344 | | C C S<br>0-3 ① K | | B F S X<br>1-2 ① G6-3 | | B B X<br>2-0 ① P6 | S S B X<br>1-2 FC3-2 1-2 2-3 1B | | | 4 | 0 | 1 | 0 | 0 | 1 | 0 |
| Cristian Guzman, S (1, 6)<br>OBP: 0.211, SLG: 0.229 | | B X<br>1-0 E4 1B F7 1B | | B F X<br>1-1 ② B1 | | X<br>0-0 BB 1B | C F F X<br>0-2 ① FC3-2 G6-3 1-2 2-3 3-Hf | | | 4 | 1 | 1 | 0 | 0 | 0 | 3 |
| Inning Stats | R: 2 E: 0 K: 1 S: 16<br>H: 5 LOB: 2 BB: 0 P: 22 | R: 1 E: 1 K: 2 S: 12<br>H: 2 LOB: 2 BB: 0 P: 17 | R: 0 E: 0 K: 0 S: 5<br>H: 0 LOB: 0 BB: 0 P: 8 | R: 0 E: 0 K: 0 S: 6<br>H: 0 LOB: 0 BB: 0 P: 11 | R: 2 E: 1 K: 2 S: 17<br>H: 3 LOB: 1 BB: 0 P: 24 | R: 0 E: 0 K: 1 S: 8<br>H: 1 LOB: 2 BB: 1 P: 14 | R: 2 E: 0 K: 0 S: 14<br>H: 4 LOB: 2 BB: 1 P: 22 | R: 1 E: 0 K: 0 S: 10<br>H: 2 LOB: 1 BB: 0 P: 20 | | 1B: 14<br>2B: 2<br>3B: 1<br>HR: 0 | SF: 0<br>SAC: 0<br>DP: 0<br>HBP: 0 | | | | | |

| | AB | 40 |
|---|---|---|
| | R | 8 |
| | H | 17 |
| | RBI | 7 |
| | BB | 2 |
| | SO | 6 |
| | LOB | 21 |

WP: 0 PB: 1 SB: 2 CS: 0 PA: 42

| PITCHER | | IP | WLS | BF | H | R | ER | SO | BB | IBB | HBP | BLK | WP | HR | S | P | ERA | WHIP |
|---|---|---|---|---|---|---|---|---|---|---|---|---|---|---|---|---|---|---|
| Ramiro Mendoza, R<br>ERA: 3.03 | (1, 1) | 5.2 | L | 29 | 11 | 5 | 4 | 6 | 1 | 0 | 0 | 0 | 0 | 0 | 63 | 95 | 6.35 | 2.118 |
| Tony Fossas, L<br>ERA: 54.0 | (6, 1) | 0.1 | | 1 | 0 | 0 | 0 | 0 | 0 | 0 | 0 | 0 | 0 | 0 | 1 | 1 | 0.00 | 0.000 |
| Jay Tessmer, R<br>ERA: 18.0 | (7, 1) | 0.0 | | 5 | 4 | 2 | 2 | 0 | 0 | 1 | 0 | 0 | 0 | 0 | 7 | 12 | ∞ | ∞ |
| Mike Stanton, L<br>ERA: 13.5 | (7, 1) | 1.1 | | 4 | 1 | 1 | 1 | 0 | 0 | 0 | 0 | 0 | 0 | 0 | 11 | 17 | 6.75 | 0.750 |
| Jason Grimsley, R<br>ERA: 3.18 | (8, 1) | 0.2 | | 3 | 1 | 0 | 0 | 0 | 0 | 0 | 0 | 0 | 0 | 0 | 6 | 13 | 0.00 | 1.500 |

| PITCHER | | IP | WLS | BF | H | R | ER | SO | BB | IBB | HBP | BLK | WP | HR | S | P | ERA | WHIP |
|---|---|---|---|---|---|---|---|---|---|---|---|---|---|---|---|---|---|---|

| Batter | 1 | 2 | 3 | 4 | 5 | 6 | 7 | 8 | 9 | AB | R | H | RBI | BB | SO | LOB |
|---|---|---|---|---|---|---|---|---|---|---|---|---|---|---|---|---|
| 2 Derek Jeter, R (1, 6)<br>OBP: 0.463, SLG: 0.663 | B F C F F F B S<br>2-3 ① K | F B F B C<br>2-3 ③ K | | X<br>0-0<br>2-H<br>1B | | B B B B<br>4-0<br>1-2<br>BB | | F F B C<br>1-3 ③ K | | 4 | 0 | 1 | 1 | 1 | 3 | 0 |
| Luis Sojo, R (1, 4)<br>OBP: 0.265, SLG: 0.294 | C B X<br>1-1<br>G3 1B<br>2B<br>1B | | B C B B S F X<br>2-2 ① F9 | F S F S<br>0-3 ③ K | | X<br>0-0 ② F9 | | | C X<br>0-1 ① G6-3 | 5 | 1 | 1 | 0 | 0 | 1 | 3 |
| Paul O'Neill, L (1, 9)<br>OBP: 0.393, SLG: 0.533 | B C B S F X<br>2-2<br>G3<br>1-2<br>2B<br>1B | | B X<br>1-0 ② F7 | | B B F B B<br>4-1<br>WP<br>BB | X<br>0-0 ③ P7 | | | B B S C C<br>2-3 ② K | 4 | 1 | 1 | 0 | 1 | 1 | 2 |
| Bernie Williams, S (1, 8)<br>OBP: 0.345, SLG: 0.458 | B C B F X<br>2-2 ② G3<br>1-2<br>2-3 | | X<br>0-0<br>1B | | B B C C S<br>2-3 ① K | | C X<br>0-1 ① F9 | | C X<br>0-1<br>1B | 5 | 0 | 2 | 0 | 0 | 1 | 3 |
| Tino Martinez, L (1, 3)<br>OBP: 0.373, SLG: 0.511 | C X<br>0-1<br>2-H<br>3-H<br>2B | | B B X<br>2-0 ③ P5 | | B B C B I<br>4-1<br>1-2<br>IBB | | B X<br>1-0<br>2B | | C B S S<br>1-3 ③ K | 4 | 0 | 2 | 2 | 1 | 1 | 2 |
| Chili Davis, S (1, 10)<br>OBP: 0.450, SLG: 0.609 | C B X<br>1-1 ③ G1-3 | | | B X<br>1-0<br>G6-3<br>E<br>1B | B S F B F F C<br>2-3 ② K | | C B C S<br>1-3 ② K | | | 4 | 1 | 1 | 0 | 0 | 2 | 4 |
| Ricky Ledee, L (1, 7)<br>OBP: 0.213, SLG: 0.163 | | S B F B X<br>2-2 ① G4-3 | | C F F F B F S<br>1-3 ① K | B C X<br>1-1 ③ G4-3 | | B S S S<br>1-3 ③ K2-3 | | | 4 | 0 | 0 | 0 | 0 | 2 | 4 |
| Scott Brosius, R (1, 5)<br>OBP: 0.204, SLG: 0.442 | | C X<br>0-1<br>HR | | F F B X<br>1-2 ② G6-3<br>1-2 | | B S B X<br>2-1 ① G6-3 | | B X<br>1-0 ① F7 | | 4 | 1 | 1 | 1 | 0 | 0 | 1 |
| Joe Girardi, R (1, 2)<br>OBP: 0.293, SLG: 0.385 | | B F F C<br>1-3 ② K | | B X<br>1-0<br>E6<br>2<br>1B<br>2-H<br>1B | | X<br>0-0<br>2<br>BB<br>1B | | S C B B B X<br>3-2 ② P4 | | 4 | 1 | 2 | 0 | 0 | 1 | 0 |
| Inning Stats | R: 2 E: 0 K: 1 S: 19<br>H: 3 LOB: 1 BB: 0 P: 27 | R: 1 E: 0 K: 2 S: 11<br>H: 1 LOB: 0 BB: 0 P: 16 | R: 0 E: 0 K: 0 S: 7<br>H: 1 LOB: 1 BB: 0 P: 12 | R: 2 E: 1 K: 2 S: 16<br>H: 3 LOB: 1 BB: 0 P: 20 | R: 0 E: 0 K: 2 S: 12<br>H: 0 LOB: 2 BB: 2 P: 25 | R: 0 E: 0 K: 0 S: 5<br>H: 1 LOB: 2 BB: 1 P: 11 | R: 0 E: 0 K: 2 S: 9<br>H: 1 LOB: 1 BB: 0 P: 12 | R: 0 E: 0 K: 1 S: 7<br>H: 0 LOB: 0 BB: 0 P: 12 | R: 0 E: 0 K: 2 S: 10<br>H: 1 LOB: 1 BB: 0 P: 13 | 1B: 8 2B: 2 3B: 0 HR: 1<br>SF: 0 SAC: 0 DP: 0 HBP: 0 | | | | | | |

# New York Yankees @ Minnesota Twins

Hubert H. Humphrey Metrodome, Minneapolis, MN

Wed May 05 1999, 8:05 PM EDT

Att. 17,859 - Dome - 72 F

TOP

livebaseballscorecards.com

| | |
|---|---|
| AB | 38 |
| R | 5 |
| H | 11 |
| RBI | 4 |
| BB | 3 |
| SO | 12 |
| LOB | 19 |

WP: 1 PB: 0 SB: 0 CS: 0 PA: 41

| PITCHER | | IP | WLS | BF | H | R | ER | SO | BB | IBB | HBP | BLK | WP | HR | S | P | ERA | WHIP |
|---|---|---|---|---|---|---|---|---|---|---|---|---|---|---|---|---|---|---|
| LaTroy Hawkins, R<br>ERA: 9.49 | (1, 1) | 5.0 | L | 25 | 8 | 5 | 4 | 7 | 1 | 1 | 0 | 0 | 1 | 1 | 65 | 100 | 7.20 | 1.800 |
| Bob Wells, R<br>ERA: 5.65 | (6, 1) | 1.0 | | 5 | 1 | 0 | 0 | 0 | 1 | 0 | 0 | 0 | 0 | 0 | 5 | 11 | 0.00 | 2.000 |
| 23 Benj Sampson, L<br>ERA: 10.8 | (7, 1) | 1.0 | | 4 | 1 | 0 | 0 | 2 | 0 | 0 | 0 | 0 | 0 | 0 | 9 | 12 | 0.00 | 1.000 |
| Joe Mays, R<br>ERA: 4.91 | (8, 1) | 1.2 | | 6 | 1 | 0 | 0 | 2 | 0 | 0 | 0 | 0 | 0 | 0 | 14 | 21 | 0.00 | 0.600 |
| Eddie Guardado, L<br>ERA: 4.76 | (9, 1) | 0.1 | | 1 | 0 | 0 | 0 | 1 | 0 | 0 | 0 | 0 | 0 | 0 | 3 | 4 | 0.00 | 0.000 |

| PITCHER | IP | WLS | BF | H | R | ER | SO | BB | IBB | HBP | BLK | WP | HR | S | P | ERA | WHIP |
|---|---|---|---|---|---|---|---|---|---|---|---|---|---|---|---|---|---|

# BOTTOM

## New York Yankees @ Minnesota Twins

Hubert H. Humphrey Metrodome, Minneapolis, MN

Wed May 05 1999, 8:05 PM EDT

Att. 17,859 - Dome - 72 F

livebaseballscorecards.com

| Batter | 1 | 2 | 3 | 4 | 5 | 6 | 7 | 8 | 9 | AB | R | H | RBI | BB | SO | LOB |
|---|---|---|---|---|---|---|---|---|---|---|---|---|---|---|---|---|
| Denny Hocking, S (1, 7)<br>OBP: 0.328, SLG: 0.346 | K2-3 | | FC4-6, BB | | G4-6-3, 1-2f | | | E6, G1-6-3 | | 3 | 0 | 0 | 0 | 1 | 1 | 1 |
| Todd Walker, L (1, 4)<br>OBP: 0.322, SLG: 0.352 | BB | | FC4-6, 1-2f | | | G4-3 | | G1-6-3, 1-2f | | 3 | 0 | 0 | 0 | 1 | 0 | 2 |
| Marty Cordova, R (1, 10)<br>OBP: 0.413, SLG: 0.462 | K | | K | | | 2B, 2B | | HR, BB | | 3 | 2 | 1 | 0 | 1 | 2 | 2 |
| Matt Lawton, L (1, 9)<br>OBP: 0.339, SLG: 0.455 | G4-3 | | F8 | | | F8 | | 1-H, HR | | 4 | 1 | 1 | 2 | 0 | 0 | 3 |
| Ron Coomer, R (1, 3)<br>OBP: 0.395, SLG: 0.545 | | FC5-4, BB | | G5-3 | | 2-H, 2B | | F8 | | 3 | 0 | 1 | 1 | 1 | 0 | 0 |
| Brent Gates, S (1, 5)<br>OBP: 0.265, SLG: 0.273 | | FC5-4, FC5, 1B, 1-2f | | F8 | | G6-3 | | | F8 | 4 | 0 | 0 | 0 | 0 | 0 | 2 |
| Torii Hunter, R (1, 8)<br>OBP: 0.306, SLG: 0.378<br>Doug Mientkiewicz, L (9, PH)<br>OBP: 0.385, SLG: 0.427 | | 1-2, 1B | | G5-3 | | | K | | G4-3 | 3<br>1 | 0<br>0 | 1<br>0 | 0<br>0 | 0<br>0 | 1<br>0 | 0<br>0 |
| Javier Valentin, S (1, 2)<br>OBP: 0.268, SLG: 0.270 | | K | | | G6-3 | | G6-3 | | P1 | 4 | 0 | 0 | 0 | 0 | 1 | 2 |
| Cristian Guzman, S (1, 6)<br>OBP: 0.216, SLG: 0.233 | | FC5, 2-3f | | | G4-6-3, 1B | | G5-3 | | | 3 | 0 | 1 | 0 | 0 | 0 | 2 |
| Inning Stats | R: 0 E: 0 K: 2 S: 8 H: 0 LOB: 1 BB: 1 P: 15 | R: 0 E: 0 K: 1 S: 9 H: 1 LOB: 2 BB: 1 P: 17 | R: 0 E: 0 K: 1 S: 13 H: 0 LOB: 1 BB: 1 P: 21 | R: 0 E: 0 K: 0 S: 6 H: 0 LOB: 0 BB: 0 P: 8 | R: 0 E: 0 K: 0 S: 7 H: 1 LOB: 0 BB: 0 P: 9 | R: 1 E: 0 K: 0 S: 11 H: 2 LOB: 1 BB: 0 P: 14 | R: 0 E: 0 K: 1 S: 5 H: 0 LOB: 0 BB: 0 P: 5 | R: 2 E: 1 K: 0 S: 11 H: 1 LOB: 0 BB: 1 P: 17 | R: 0 E: 0 K: 0 S: 7 H: 0 LOB: 0 BB: 0 P: 7 | 1B: 2 2B: 2 3B: 0 HR: 1 | SF: 0 SAC: 0 DP: 2 HBP: 0 | | | | | | |

| | AB | 31 |
|---|---|---|
| | R | 3 |
| | H | 5 |
| | RBI | 3 |
| | BB | 4 |
| | SO | 5 |
| | LOB | 14 |

WP: 0 PB: 0 SB: 0 CS: 0 PA: 35

| PITCHER | | IP | WLS | BF | H | R | ER | SO | BB | IBB | HBP | BLK | WP | HR | S | P | ERA | WHIP |
|---|---|---|---|---|---|---|---|---|---|---|---|---|---|---|---|---|---|---|
| Andy Pettitte, L<br>ERA: 4.88 | (1, 1) | 7.2 | W | 31 | 5 | 3 | 3 | 5 | 4 | 0 | 0 | 0 | 0 | 1 | 67 | 103 | 3.52 | 1.174 |
| Mike Stanton, L<br>ERA: 12.86 | (8, 1) | 0.1 | H | 1 | 0 | 0 | 0 | 0 | 0 | 0 | 0 | 0 | 0 | 0 | 3 | 3 | 0.00 | 0.000 |
| 42 Mariano Rivera, R<br>ERA: 2.92 | (9, 1) | 1.0 | S | 3 | 0 | 0 | 0 | 0 | 0 | 0 | 0 | 0 | 0 | 0 | 7 | 7 | 0.00 | 0.000 |

| PITCHER | IP | WLS | BF | H | R | ER | SO | BB | IBB | HBP | BLK | WP | HR | S | P | ERA | WHIP |
|---|---|---|---|---|---|---|---|---|---|---|---|---|---|---|---|---|---|

| Batter | 1 | 2 | 3 | 4 | 5 | 6 | 7 | 8 | 9 | 10 | AB | R | H | RBI | BB | SO | LOB |
|---|---|---|---|---|---|---|---|---|---|---|---|---|---|---|---|---|---|
| Chuck Knoblauch, R (1, 4)<br>OBP: 0.451, SLG: 0.465 | F8 | | P3 | | G6-3 | | G4-3 | | K | | 4 | 0 | 0 | 0 | 0 | 0 | 1 |
| Luis Sojo, R (9, PH)<br>OBP: 0.257, SLG: 0.286 (9, 4) | | | | | | | | | | | 1 | 0 | 0 | 0 | 0 | 1 | 0 |
| 2 Derek Jeter, R (1, 6)<br>OBP: 0.469, SLG: 0.670 | K | | FC3-6 1B | | 2B 1B | | F8 | | WP 2B | | 5 | 0 | 3 | 0 | 0 | 1 | 1 |
| Paul O'Neill, L (1, 9)<br>OBP: 0.393, SLG: 0.536 | E 1B | | FC3-6 2B | | 1-3 2B | | K | | F8 | | 5 | 0 | 2 | 0 | 0 | 1 | 3 |
| Bernie Williams, S (1, 8)<br>OBP: 0.347, SLG: 0.464 | E4 | | 1-H 2B | | G4-3 | | | F9 | | G4-3 S 1B | 5 | 1 | 2 | 0 | 0 | 0 | 3 |
| Tino Martinez, L (1, 3)<br>OBP: 0.357, SLG: 0.485 | K | | | G4-3 | | G3 | | P4 | | G4-3 | 5 | 0 | 0 | 0 | 0 | 1 | 3 |
| Chili Davis, S (1, 10)<br>OBP: 0.461, SLG: 0.642 | | HR | | G1-3 1B | | K | | 3B BB | | G5-3 | 3 | 1 | 2 | 1 | 1 | 1 | 0 |
| Ricky Ledee, L (8, PR)<br>OBP: 0.229, SLG: 0.182 | | | | | | | | | | | 1 | 1 | 1 | 1 | 0 | 0 | 0 |
| Scott Brosius, R (1, 5)<br>OBP: 0.237, SLG: 0.544 | | G4-6-3 1B | | G1-3 | | HR | | 1-H 3B | | G5-3 | 5 | 1 | 3 | 2 | 0 | 0 | 2 |
| Chad Curtis, R (1, 7)<br>OBP: 0.276, SLG: 0.375 | | P8 | | G6-3 | | K | | G5-3 | | BB | 4 | 0 | 0 | 0 | 1 | 1 | 4 |
| Joe Girardi, R (1, 2)<br>OBP: 0.283, SLG: 0.364 | | G4-6-3 | G1-4-3 | | | | 2 F8 G4-3 1B | | K | G4-3 | 5 | 0 | 1 | 0 | 0 | 1 | 3 |
| Inning Stats | R: 0 E: 1 K: 2 S: 9 H: 1 LOB: 2 BB: 0 P: 10 | R: 1 E: 0 K: 0 S: 11 H: 2 LOB: 0 BB: 0 P: 14 | R: 0 E: 0 K: 0 S: 5 H: 2 LOB: 2 BB: 0 P: 9 | R: 0 E: 0 K: 0 S: 12 H: 1 LOB: 1 BB: 0 P: 14 | R: 0 E: 0 K: 0 S: 18 H: 2 LOB: 2 BB: 0 P: 27 | R: 1 E: 0 K: 2 S: 14 H: 1 LOB: 0 BB: 0 P: 23 | R: 0 E: 0 K: 1 S: 11 H: 1 LOB: 1 BB: 0 P: 14 | R: 1 E: 0 K: 0 S: 14 H: 1 LOB: 2 BB: 1 P: 28 | R: 0 E: 0 K: 2 S: 10 H: 1 LOB: 1 BB: 0 P: 15 | R: 1 E: 0 K: 0 S: 5 H: 2 LOB: 2 BB: 1 P: 9 | 1B: 8 2B: 3 3B: 1 HR: 2 | SF: 0 SAC: 0 DP: 1 HBP: 0 | | | | | | |

| PITCHER | | IP | WLS | BF | H | R | ER | SO | BB | IBB | HBP | BLK | WP | HR | S | P | ERA | WHIP |
|---|---|---|---|---|---|---|---|---|---|---|---|---|---|---|---|---|---|---|
| Brad Radke, R<br>ERA: 3.89 | (1, 1) | 6.0 | | 26 | 9 | 2 | 2 | 4 | 0 | 0 | 0 | 0 | 0 | 2 | 69 | 97 | 3.00 | 1.500 |
| Mike Trombley, R<br>ERA: 1.74 | (7, 1) | 0.2 | H | 3 | 1 | 0 | 0 | 0 | 0 | 0 | 0 | 0 | 0 | 0 | 7 | 10 | 0.00 | 1.500 |
| Eddie Guardado, L<br>ERA: 5.11 | (7, 1) | 1.0 | H | 4 | 0 | 1 | 1 | 1 | 1 | 0 | 0 | 0 | 0 | 0 | 13 | 23 | 9.00 | 1.000 |
| Rick Aguilera, R<br>ERA: 1.56 | (8, 1) | 2.1 | L | 12 | 4 | 1 | 1 | 2 | 1 | 0 | 0 | 0 | 1 | 0 | 20 | 33 | 3.86 | 2.143 |

| PITCHER | IP | WLS | BF | H | R | ER | SO | BB | IBB | HBP | BLK | WP | HR | S | P | ERA | WHIP |
|---|---|---|---|---|---|---|---|---|---|---|---|---|---|---|---|---|---|

# TOP

## New York Yankees @ Minnesota Twins

Hubert H. Humphrey Metrodome, Minneapolis, MN

Thu May 06 1999, 1:15 PM EDT
Att. 16,465 - Dome - 72 F

livebaseballscorecards.com

| | |
|---|---|
| AB | 43 |
| R | 4 |
| H | 14 |
| RBI | 4 |
| BB | 2 |
| SO | 7 |
| LOB | 20 |

| | | | |
|---|---|---|---|
| 1B: 8 | SF: 0 | WP: 1 | PA: 45 |
| 2B: 3 | SAC: 0 | PB: 0 | |
| 3B: 1 | DP: 1 | SB: 1 | |
| HR: 2 | HBP: 0 | CS: 0 | |

# New York Yankees @ Minnesota Twins

Hubert H. Humphrey Metrodome, Minneapolis, MN

Thu May 06 1999, 1:15 PM EDT

Att. 16,465 - Dome - 72 F

livebaseballscorecards.com

## BOTTOM

| Batter | 1 | 2 | 3 | 4 | 5 | 6 | 7 | 8 | 9 | 10 | AB | R | H | RBI | BB | SO | LOB |
|---|---|---|---|---|---|---|---|---|---|---|---|---|---|---|---|---|---|
| Todd Walker, L (1, 4)<br>OBP: 0.320, SLG: 0.342 | C B F B F X<br>2-2 F8 ① | B C F S<br>1-3 K ③ | | | B C B F F X<br>2-2 G6-3 ① | | B B B B<br>4-0 CS BB | | B F F F F X<br>1-2 L4 ② | | 3 | 0 | 0 | 0 | 1 | 1 | 0 |
| Torii Hunter, R (8, 8)<br>OBP: 0.303, SLG: 0.374 | | | | | | | | | | | 1 | 0 | 0 | 0 | 0 | 0 | 0 |
| Denny Hocking, S (1, 7)<br>(8, 4)<br>(9, 7)<br>OBP: 0.333, SLG: 0.351 | X<br>0-0 B5-3 ② | C F C<br>0-3 K ① | | | B X<br>1-0 G4-3 1B | | S X<br>0-1 1-2 1B ② | | B C B X<br>2-1 G4-3 ③ | | 5 | 0 | 2 | 0 | 0 | 1 | 0 |
| Matt Lawton, L (1, 9)<br>OBP: 0.342, SLG: 0.442 | C B S B B B<br>4-2 S 2B BB | C B B B B<br>4-1 1B BB | | | B B S X<br>2-1 G4-3 ② 1-2 | | C 1 SAFE B X<br>2-1 G4-3 ③ | | | X<br>0-0 G3 ① | 3 | 1 | 0 | 0 | 2 | 0 | 2 |
| Brent Gates, S (1, 5)<br>(9, 4)<br>OBP: 0.315, SLG: 0.319 | C F B F B X<br>2-2 1-H 2B 2B | 1 SAFE B<br>1 SAFE 1 SAFE C S<br>1 SAFE X<br>1-2 S 1-3 1B | | | B B B B<br>4-0 BB | | | B B C B B<br>4-1 1B BB | | X<br>0-0 G6-3 ② | 3 | 1 | 2 | 1 | 2 | 0 | 0 |
| Doug Mientkiewicz, L (1, 3)<br>OBP: 0.376, SLG: 0.407 | B B B B<br>4-0 2B BB | B B B X<br>3-0 P5 ② | | | C X<br>0-1 F8 ③ | | | 1 SAFE X<br>0-0 B2 ① | | X<br>0-0 G3-1 ③ | 4 | 1 | 0 | 0 | 1 | 0 | 5 |
| Terry Steinbach, R (1, 2)<br>OBP: 0.387, SLG: 0.385 | C X<br>0-1 1-H 2-H 2B | C F B X<br>1-2 G1-6-3 ③ 1-2 | | | | X<br>0-0 F9 ① | | B F B C B X<br>3-2 BB 1-3 1B | | | 4 | 0 | 2 | 2 | 0 | 0 | 2 |
| Corey Koskie, L (1, 10)<br>OBP: 0.373, SLG: 0.500 | B B C X<br>2-1 G3 ③ | C C B S<br>1-3 K ① | | | | C B X<br>1-1 CS 1B | | B B B B<br>4-0 G6-4-3 1-2 BB | | | 3 | 0 | 1 | 0 | 1 | 1 | 1 |
| Chris Latham, S (1, 8)<br>(8, 7)<br>OBP: 0.043, SLG: 0.048 | B F S C<br>1-3 K ① | C B S S<br>1-3 K ② | | | | C S S<br>0-3 K ② ③ 1-2 | | B F F X<br>1-2 G6-4-3 ② ③ 1-2f | | | 3 | 0 | 0 | 0 | 0 | 3 | 1 |
| Ron Coomer, R (8, PH)<br>(9, 5)<br>OBP: 0.390, SLG: 0.538 | | | | | | | | | | | 1 | 0 | 0 | 0 | 0 | 0 | 3 |
| Cristian Guzman, S (1, 6)<br>OBP: 0.205, SLG: 0.221 | S X<br>0-1 B2 ② | B F F X<br>1-2 G3 ③ | | | | B S L B X<br>2-2 P5 ① | | | X<br>0-0 G4-3 ① | | 4 | 0 | 0 | 0 | 0 | 0 | 0 |
| Inning Stats | R: 3 H: 2<br>E: 0 LOB: 1<br>K: 0 BB: 2<br>S: 17 P: 31 | R: 0 H: 0<br>E: 0 LOB: 0<br>K: 2 BB: 0<br>S: 8 P: 10 | R: 0 H: 1<br>E: 0 LOB: 2<br>K: 1 BB: 1<br>S: 11 P: 20 | R: 0 H: 0<br>E: 0 LOB: 0<br>K: 2 BB: 0<br>S: 9 P: 12 | R: 0 H: 1<br>E: 0 LOB: 2<br>K: 0 BB: 1<br>S: 9 P: 18 | R: 0 H: 1<br>E: 0 LOB: 0<br>K: 1 BB: 0<br>S: 6 P: 7 | R: 0 H: 1<br>E: 0 LOB: 1<br>K: 0 BB: 1<br>S: 7 P: 15 | R: 0 H: 1<br>E: 0 LOB: 2<br>K: 0 BB: 2<br>S: 8 P: 20 | R: 0 H: 0<br>E: 0 LOB: 0<br>K: 0 BB: 0<br>S: 8 P: 11 | R: 0 H: 0<br>E: 0 LOB: 0<br>K: 0 BB: 0<br>S: 3 P: 3 | 1B: 5 SF: 0<br>2B: 3 SAC: 0<br>3B: 0 DP: 1<br>HR: 0 HBP: 0 | | | | | | |

| | |
|---|---|
| AB | 34 |
| R | 3 |
| H | 7 |
| RBI | 3 |
| BB | 7 |
| SO | 6 |
| LOB | 14 |

WP: 0 PA: 41
PB: 0
SB: 2
CS: 2

| PITCHER | | IP | WLS | BF | H | R | ER | SO | BB | IBB | HBP | BLK | WP | HR | S | P | ERA | WHIP |
|---|---|---|---|---|---|---|---|---|---|---|---|---|---|---|---|---|---|---|
| David Cone, R<br>ERA: 1.34 | (1, 1) | 7.1 | | 34 | 7 | 3 | 3 | 6 | 7 | 0 | 0 | 0 | 0 | 0 | 72 | 129 | 3.68 | 1.909 |
| Jason Grimsley, R<br>ERA: 2.77 | (8, 1) | 1.2 | W | 4 | 0 | 0 | 0 | 0 | 0 | 0 | 0 | 0 | 0 | 0 | 11 | 15 | 0.00 | 0.000 |
| 42 Mariano Rivera, R<br>ERA: 2.7 | (10, 1) | 1.0 | S | 3 | 0 | 0 | 0 | 0 | 0 | 0 | 0 | 0 | 0 | 0 | 3 | 3 | 0.00 | 0.000 |

| PITCHER | IP | WLS | BF | H | R | ER | SO | BB | IBB | HBP | BLK | WP | HR | S | P | ERA | WHIP |
|---|---|---|---|---|---|---|---|---|---|---|---|---|---|---|---|---|---|

| Batter | 1 | 2 | 3 | 4 | 5 | 6 | 7 | 8 | 9 | AB | R | H | RBI | BB | SO | LOB |
|---|---|---|---|---|---|---|---|---|---|---|---|---|---|---|---|---|
| Brian Hunter, R (1, 7) (8, 8)<br>OBP: 0.313, SLG: 0.333 | C B X 1-1 S G4-3 1B | | B X 1-0 G5-3 ③ | | | B C X 1-1 E4 1-2 | | B C X 1-1 G6-4-3 ①② 1-2r | | 4 | 0 | 1 | 0 | 0 | 0 | 2 |
| David Bell, R (1, 4)<br>OBP: 0.311, SLG: 0.538 | 1 SAFE 1 SAFE B X 1-0 P4 ① | | | X 0-0 G4-3 ① | | B C B F F X 2-2 F9 ① | | B X 1-0 P4 ③ | | 4 | 0 | 0 | 0 | 0 | 0 | 3 |
| Ken Griffey Jr., L (1, 8)<br>OBP: 0.377, SLG: 0.590<br>Domingo Cedeno, S (8, 6)<br>OBP: 0.293, SLG: 0.389 | B F 1 SAFE F X 1-2 G4-3 ② 1-2 | | | B X 1-0 P6 ② | | C B S S 1-3 K ② | | | B B X 2-0 F7 ① | 3<br>1 | 0<br>0 | 0<br>0 | 0<br>0 | 0<br>0 | 1<br>0 | 3<br>0 |
| Edgar Martinez, R (1, 10)<br>OBP: 0.421, SLG: 0.441 | B B C C B F C 3-3 K ③ 2-3 | | | B F B X 2-1 WP 2B | | C X 0-1 G3 ③ | | | C C B S 1-3 K ② | 4 | 0 | 1 | 0 | 0 | 2 | 3 |
| David Segui, S (1, 3)<br>OBP: 0.295, SLG: 0.472 | | B B X 2-0 F8 ① | | B B F F B S 3-3 K ③ 2-3 | | | X 0-0 G4-3 ① | | X 0-0 G1-3 ③ | 4 | 0 | 0 | 0 | 0 | 1 | 1 |
| Butch Huskey, R (1, 9)<br>OBP: 0.356, SLG: 0.529 | | B C C S 1-3 K ② | | | B X 1-0 G6-3 ① | | B X 1-0 G6-3 ② | | | 3 | 0 | 0 | 0 | 0 | 1 | 0 |
| Russ Davis, R (1, 5)<br>OBP: 0.300, SLG: 0.558 | | B B F X 2-1 F9 ③ | | | B B S F X 2-2 G6-3 ② | | X 0-0 HR | | | 3 | 1 | 1 | 1 | 0 | 0 | 0 |
| Dan Wilson, R (1, 2)<br>OBP: 0.313, SLG: 0.359 | | | B C F F S 1-3 K ① | | F B F F F F X 2-2 F7 ③ | | C B B F X 2-2 G5-3 ③ | | | 3 | 0 | 0 | 0 | 0 | 1 | 0 |
| Rafael Bournigal, R (1, 6)<br>OBP: 0.433, SLG: 0.692<br>Raul Ibanez, L (8, PH)<br>OBP: 0.455, SLG: 0.545 (8, 7) | | | C C X 0-2 G5-3 ② | | | F S B X 1-2 E 1B | | X 0-0 G6-4-3 1B | | 2<br>1 | 0<br>0 | 1<br>1 | 0<br>0 | 0<br>0 | 0<br>0 | 0<br>0 |
| Inning Stats | R: 0 E: 0 K: 1 S: 10 H: 1 LOB: 1 BB: 0 P: 16 | R: 0 E: 0 K: 1 S: 6 H: 0 LOB: 0 BB: 0 P: 11 | R: 0 E: 0 K: 1 S: 8 H: 0 LOB: 0 BB: 0 P: 10 | R: 0 E: 0 K: 1 S: 7 H: 1 LOB: 1 BB: 0 P: 13 | R: 0 E: 0 K: 0 S: 10 H: 0 LOB: 0 BB: 0 P: 15 | R: 0 E: 1 K: 1 S: 14 H: 1 LOB: 2 BB: 0 P: 19 | R: 1 E: 0 K: 0 S: 6 H: 1 LOB: 0 BB: 0 P: 9 | R: 0 E: 0 K: 0 S: 4 H: 1 LOB: 0 BB: 0 P: 6 | R: 0 E: 0 K: 1 S: 5 H: 0 LOB: 0 BB: 0 P: 8 | 1B: 3 2B: 1 3B: 0 HR: 1 | SF: 0 SAC: 0 DP: 1 HBP: 0 | | | | | |

| PITCHER | IP | WLS | BF | H | R | ER | SO | BB | IBB | HBP | BLK | WP | HR | S | P | ERA | WHIP |
|---|---|---|---|---|---|---|---|---|---|---|---|---|---|---|---|---|---|
| Hideki Irabu, R (1, 1)<br>ERA: 5.23 | 7.0 | W | 26 | 4 | 1 | 1 | 5 | 0 | 0 | 0 | 0 | 1 | 1 | 61 | 93 | 1.29 | 0.571 |
| Dan Naulty, R (8, 1)<br>ERA: 3.77 | 2.0 | | 6 | 1 | 0 | 0 | 1 | 0 | 0 | 0 | 0 | 0 | 0 | 9 | 14 | 0.00 | 0.500 |

| PITCHER | IP | WLS | BF | H | R | ER | SO | BB | IBB | HBP | BLK | WP | HR | S | P | ERA | WHIP |
|---|---|---|---|---|---|---|---|---|---|---|---|---|---|---|---|---|---|

# TOP

## Seattle Mariners @ New York Yankees

Yankee Stadium, Bronx, NY

Fri May 07 1999, 7:30 PM EDT

Att. 38,476 - Overcast - 57 F

livebaseballscorecards.com

| | |
|---|---|
| AB | 32 |
| R | 1 |
| H | 5 |
| RBI | 1 |
| BB | 0 |
| SO | 6 |
| LOB | 12 |

WP: 1 PB: 0 SB: 1 CS: 0 PA: 32

| Batter | 1 | 2 | 3 | 4 | 5 | 6 | 7 | 8 | 9 | AB | R | H | RBI | BB | SO | LOB |
|---|---|---|---|---|---|---|---|---|---|---|---|---|---|---|---|---|
| Chad Curtis, R (1, 7)<br>OBP: 0.302, SLG: 0.360 | B B C X<br>2-1 L8 ① | | B B C B B<br>4-1 CS BB | | F B F H<br>2-2 1-2 2 HR HBP | S B B X<br>2-1 G5-3 ② | S B B C B B<br>4-2 1-2 BB | | | 2 | 1 | 0 | 0 | 2 | 0 | 2 |
| 2 Derek Jeter, R (1, 6)<br>OBP: 0.474, SLG: 0.694 | F C B F X<br>1-2 S 1B | | B F S 1 SAFE F C<br>1-3 K ① | | F B X<br>1-1 1-H 2-H HR | S S X<br>0-2 2-H 3-H E8 1B | F F C<br>0-3 K ③ | | | 5 | 1 | 3 | 5 | 0 | 2 | 4 |
| Paul O'Neill, L (1, 9)<br>OBP: 0.385, SLG: 0.515 | B 1 SAFE C B B F B<br>4-2 1-2 BB | | B B B X<br>3-0 F8 ② | | B X<br>1-0 F7 ③ | B C B X<br>2-1 G4-3 ③ | | B B C C S<br>2-3 K ① | | 4 | 0 | 0 | 0 | 1 | 1 | 2 |
| Bernie Williams, S (1, 8)<br>OBP: 0.350, SLG: 0.457 | C B B F S<br>2-3 K ② | | B F B<br>2-1 1-2 CS ③ | B X<br>1-0 G4-3 ① | | B B F B F B<br>4-2 2B BB | C X<br>0-1 1B 2B 1B | C B F S<br>1-3 K ② | | 4 | 2 | 1 | 0 | 1 | 2 | 2 |
| Tino Martinez, L (1, 3)<br>OBP: 0.361, SLG: 0.495<br>Clay Bellinger, R (8, PH)<br>OBP: 0.150, SLG: 0.200 (9, 3) | C B S S<br>1-3 K ③ | | | X<br>0-0 P6 ② | | B C X<br>1-1 1-H G4-3 E 2B | C X<br>0-1 1-2 2B 1B | B C X<br>2-0 F8 ③ | | 4<br>1 | 1<br>0 | 2<br>0 | 1<br>0 | 0<br>0 | 1<br>0 | 2<br>0 |
| Chili Davis, S (1, 10)<br>OBP: 0.445, SLG: 0.616 | | B F B X<br>2-1 L9 ① | | F X<br>0-1 F9 ③ | | F X<br>0-1 2-3 G4-3 ① | B B F X<br>2-1 F9 ① | | | 4 | 0 | 0 | 0 | 0 | 0 | 3 |
| Scott Brosius, R (1, 5)<br>OBP: 0.270, SLG: 0.567 | S B C X<br>1-2 20 G1-3 1B | | | | B C B X<br>2-1 G4-3 ① | B B B C F B<br>4-2 20 BB E BB | F S X<br>0-2 1-H 2-H 1B 2B ② | | | 3 | 2 | 2 | 1 | 1 | 0 | 0 |
| 20 Jorge Posada, S (1, 2)<br>OBP: 0.313, SLG: 0.286 | | C 1 SAFE B C B 1 SAFE X<br>2-2 1-2 G1-3 ② | | | B B F X<br>2-1 2 HR HBP 1B | B S B F B F B<br>4-2 1-2 E 2 E BB | B B B C B<br>4-1 1B BB | | | 2 | 2 | 1 | 0 | 2 | 0 | 1 |
| Luis Sojo, R (1, 4)<br>OBP: 0.256, SLG: 0.282 | | C B X<br>1-1 G4-3 ③ | | | 1 SAFE B F B 1 SAFE 1 SAFE X<br>2-1 F9 ② | B X<br>1-0 1-3 2-H 3-H E1 2 E | F B C F B F X<br>2-2 1-3 2-H BB 1B | | | 4 | 1 | 1 | 1 | 0 | 0 | 3 |
| Inning Stats | R: 0 E: 0 K: 2 S: 14<br>H: 1 LOB: 2 BB: 1 P: 24 | R: 0 E: 0 K: 0 S: 10<br>H: 1 LOB: 1 BB: 0 P: 16 | R: 0 E: 0 K: 1 S: 7<br>H: 0 LOB: 0 BB: 1 P: 17 | R: 0 E: 0 K: 0 S: 4<br>H: 0 LOB: 0 BB: 0 P: 5 | R: 3 E: 0 K: 0 S: 11<br>H: 2 LOB: 0 BB: 0 P: 21 | R: 5 E: 2 K: 0 S: 19<br>H: 2 LOB: 1 BB: 3 P: 37 | R: 2 E: 0 K: 1 S: 20<br>H: 4 LOB: 3 BB: 2 P: 32 | R: 0 E: 0 K: 2 S: 7<br>H: 0 LOB: 0 BB: 0 P: 12 | | 1B: 7 2B: 2 3B: 0 HR: 1<br>SF: 0 SAC: 0 DP: 0 HBP: 1 | | | | | | |

| PITCHER | | IP | WLS | BF | H | R | ER | SO | BB | IBB | HBP | BLK | WP | HR | S | P | ERA | WHIP |
|---|---|---|---|---|---|---|---|---|---|---|---|---|---|---|---|---|---|---|
| Mac Suzuki, R<br>ERA: 6.57 | (1, 1) | 5.1 | L | 26 | 5 | 7 | 4 | 3 | 5 | 0 | 1 | 0 | 0 | 1 | 57 | 107 | 6.75 | 1.875 |
| Eric Weaver, R<br>ERA: 8.44 | (6, 1) | 0.1 | | 3 | 1 | 1 | 0 | 0 | 0 | 0 | 0 | 0 | 0 | 0 | 6 | 9 | 0.00 | 3.000 |
| 48 Sean Spencer, L<br>ERA: 21.6 | (6, 1) | 1.1 | | 9 | 4 | 2 | 2 | 1 | 2 | 0 | 0 | 0 | 0 | 0 | 22 | 36 | 13.50 | 4.500 |
| John Halama, L<br>ERA: 4.5 | (8, 1) | 1.0 | | 3 | 0 | 0 | 0 | 2 | 0 | 0 | 0 | 0 | 0 | 0 | 7 | 12 | 0.00 | 0.000 |

| PITCHER | IP | WLS | BF | H | R | ER | SO | BB | IBB | HBP | BLK | WP | HR | S | P | ERA | WHIP |
|---|---|---|---|---|---|---|---|---|---|---|---|---|---|---|---|---|---|

# BOTTOM

## Seattle Mariners @ New York Yankees

Yankee Stadium, Bronx, NY

Fri May 07 1999, 7:30 PM EDT
Att. 38,476 - Overcast - 57 F

livebaseballscorecards.com

| | |
|---|---|
| AB | 33 |
| R | 10 |
| H | 10 |
| RBI | 8 |
| BB | 7 |
| SO | 6 |
| LOB | 19 |

WP: 0 PB: 0 SB: 1 CS: 1 PA: 42

| Batter | 1 | 2 | 3 | 4 | 5 | 6 | 7 | 8 | 9 | AB | R | H | RBI | BB | SO | LOB |
|---|---|---|---|---|---|---|---|---|---|---|---|---|---|---|---|---|
| Brian Hunter, R (1, 7)<br>OBP: 0.324, SLG: 0.364 | P3 | | 1B | | 2B 1B | P4 | 1B 3B<br>1-H<br>2-H<br>3-H | FC1-2 1B<br>1-2<br>2-3<br>3-Hf | | 6 | 2 | 3 | 3 | 0 | 0 | 3 |
| David Bell, R (1, 4)<br>OBP: 0.328, SLG: 0.550 | G3-1 | | F9 | | 1B 2B<br>1-H | HR BB | BB 1B<br>3-H | 1B<br>1-2<br>2-H<br>3-H | | 5 | 2 | 3 | 3 | 1 | 0 | 1 |
| Ken Griffey Jr., L (1, 8)<br>OBP: 0.375, SLG: 0.604 | G3-1 | | G3 | | S 1B<br>2-H | HR<br>1-H | F7 | | F9 | 6 | 2 | 2 | 3 | 0 | 0 | 2 |
| Edgar Martinez, R (1, 10)<br>OBP: 0.432, SLG: 0.438 | | P4 | | 1B WP 1B | 1B 2B BB<br>1-2 | K | BB<br>1-2 | | BB | 3 | 1 | 1 | 0 | 3 | 1 | 0 |
| David Segui, S (1, 3)<br>OBP: 0.288, SLG: 0.455 | | G4-3 | | F7<br>1-2 | 2B 1B 1B<br>1-3<br>2-H | F9 | L9 | | P6 | 6 | 1 | 1 | 1 | 0 | 0 | 4 |
| John Mabry, L (1, 5)<br>OBP: 0.298, SLG: 0.544 | | 1B | | 1B<br>2-3 | 1B 2B<br>1-3<br>3-H | | 1B G1-3 3B 1B | BB 1B FC1-2 1B | G1-3 | 6 | 2 | 5 | 1 | 0 | 0 | 1 |
| Raul Ibanez, L (1, 9)<br>OBP: 0.385, SLG: 0.462<br>Matt Mieske, R (5, PH)<br>OBP: 0.368, SLG: 0.667<br>(5, 9) | | F8 | | G4-3 | 1B IBB | | G1-3<br>1-2 | FC1-2 BB 1B<br>1-2 | | 2 | 0 | 0 | 0 | 0 | 0 | 2 |
| | | | | | | | | | | 2 | 1 | 1 | 0 | 1 | 0 | 1 |
| Tom Lampkin, L (1, 2)<br>OBP: 0.381, SLG: 0.447 | | | HR | | P3<br>1-H<br>2-H<br>3-H 1B | | 1B 3B IBB | F7 | | 4 | 2 | 2 | 3 | 1 | 0 | 2 |
| Rafael Bournigal, R (1, 6)<br>OBP: 0.429, SLG: 0.633 | | | F8 | | G5-3<br>F9 | | 3B 1B<br>1-2<br>2-3 | FC1-2 1B BB<br>1-2<br>2-3 | | 4 | 1 | 1 | 0 | 1 | 0 | 2 |
| Inning Stats | R: 0 H: 0<br>E: 0 LOB: 0<br>K: 0 BB: 0<br>S: 6 P: 10 | R: 0 H: 1<br>E: 0 LOB: 1<br>K: 0 BB: 0<br>S: 11 P: 18 | R: 1 H: 2<br>E: 0 LOB: 1<br>K: 0 BB: 0<br>S: 7 P: 11 | R: 0 H: 2<br>E: 0 LOB: 1<br>K: 0 BB: 0<br>S: 10 P: 15 | R: 6 H: 6<br>E: 0 LOB: 2<br>K: 0 BB: 2<br>S: 20 P: 39 | R: 2 H: 1<br>E: 0 LOB: 0<br>K: 1 BB: 1<br>S: 14 P: 21 | R: 4 H: 4<br>E: 0 LOB: 2<br>K: 0 BB: 2<br>S: 16 P: 31 | R: 1 H: 3<br>E: 0 LOB: 2<br>K: 0 BB: 1<br>S: 10 P: 21 | R: 0 H: 0<br>E: 0 LOB: 1<br>K: 0 BB: 1<br>S: 11 P: 19 | 1B: 14 SF: 0<br>2B: 2 SAC: 0<br>3B: 1 DP: 0<br>HR: 2 HBP: 0 | | | | | | |

# TOP

## Seattle Mariners @ New York Yankees

Yankee Stadium, Bronx, NY

Sat May 08 1999, 1:35 PM EDT
Att. 41,786 - Overcast - 57 F

livebaseballscorecards.com

| | |
|---|---|
| AB | 44 |
| R | 14 |
| H | 19 |
| RBI | 14 |
| BB | 7 |
| SO | 1 |
| LOB | 18 |

WP: 1 PA: 51
PB: 0
SB: 1
CS: 0

| PITCHER | | IP | WLS | BF | H | R | ER | SO | BB | IBB | HBP | BLK | WP | HR | S | P | ERA | WHIP |
|---|---|---|---|---|---|---|---|---|---|---|---|---|---|---|---|---|---|---|
| Orlando Hernandez, R<br>ERA: 6.28 | (1, 1) | 4.2 | L | 24 | 10 | 7 | 7 | 0 | 1 | 0 | 0 | 0 | 1 | 1 | 51 | 85 | 13.50 | 2.357 |
| Tony Fossas, L<br>ERA: 54.0 | (5, 1) | 0.0 | | 2 | 1 | 0 | 0 | 0 | 0 | 1 | 0 | 0 | 0 | 0 | 1 | 6 | ∞ | ∞ |
| Jay Tessmer, R<br>ERA: 24.0 | (5, 1) | 2.0 | | 14 | 5 | 6 | 6 | 1 | 2 | 1 | 0 | 0 | 0 | 1 | 31 | 53 | 27.00 | 3.500 |
| Dan Naulty, R<br>ERA: 3.78 | (7, 1) | 2.1 | | 11 | 3 | 1 | 1 | 0 | 2 | 0 | 0 | 0 | 0 | 0 | 22 | 41 | 3.86 | 2.143 |

| PITCHER | IP | WLS | BF | H | R | ER | SO | BB | IBB | HBP | BLK | WP | HR | S | P | ERA | WHIP |
|---|---|---|---|---|---|---|---|---|---|---|---|---|---|---|---|---|---|

# BOTTOM

## Seattle Mariners @ New York Yankees

Yankee Stadium, Bronx, NY

Sat May 08 1999, 1:35 PM EDT
Att. 41,786 - Overcast - 57 F

livebaseballscorecards.com

| Batter | 1 | 2 | 3 | 4 | 5 | 6 | 7 | 8 | 9 | AB | R | H | RBI | BB | SO | LOB |
|---|---|---|---|---|---|---|---|---|---|---|---|---|---|---|---|---|
| Chad Curtis, R (1, 7)<br>OBP: 0.309, SLG: 0.340 | C C B B F F B X<br>3-2 G3 ① | | B F B B B<br>4-1 2 1B BB | | F B F B B B<br>4-2 BB | C X<br>0-1 L9 ③ | | C C B F X<br>1-2 G5-3 ②<br>1-2 | | 3 | 0 | 0 | 0 | 2 | 0 | 3 |
| 2 Derek Jeter, R (1, 6)<br>OBP: 0.471, SLG: 0.678 | X<br>0-0 L9 ② | | B 1 SAFE B X<br>2-0 G4-6-3<br>1-2 1B | | C X<br>0-1 F9 ③ | | B B B B<br>4-0 1B BB G3 BB | B C F B X<br>2-2 P4 ③ | | 4 | 1 | 1 | 0 | 1 | 0 | 2 |
| Paul O'Neill, L (1, 9)<br>OBP: 0.386, SLG: 0.505 | S B F B B X<br>3-2 G6-3 ③ | | F F F B B X<br>2-2 G4-6-3 ② ③<br>1-2f | | | B X<br>1-0 FC4-6 1B | C B B C X<br>2-2 F8 ① | | F B B F F B B<br>4-2 G3-1 BB | 4 | 0 | 1 | 0 | 1 | 0 | 3 |
| Bernie Williams, S (1, 8)<br>OBP: 0.352, SLG: 0.450 | | B F B F X<br>2-2 G3 1B | | B B X<br>2-0 G6-3 ① | | F C B F B F X<br>2-2 FC4-6 ①<br>1-2f 2B 1B | B C S B B B<br>4-2 G3 1B<br>1-2 BB | | B B B C X<br>3-1 F9 ① | 4 | 1 | 1 | 0 | 1 | 0 | 2 |
| Tino Martinez, L (1, 3)<br>OBP: 0.355, SLG: 0.481 | | F B 1 SAFE B 1 SAFE X<br>2-1 G3 ①<br>1-2 | | C B F B F X<br>2-2 G6-3 ② | | C C X<br>0-2 L5 ② | F C B B X<br>2-2 G3<br>1-2 2-3 1B | | C X<br>0-1 G3-1 ②<br>1-2 | 5 | 0 | 1 | 0 | 0 | 0 | 3 |
| Chili Davis, S (1, 10)<br>OBP: 0.444, SLG: 0.602 | | B B F C B B B<br>4-2 BB | | F B B S B S<br>3-3 K ③ | | B B B C X<br>3-1 2B 1B<br>1-2 1B | B X<br>1-0 G3 ②<br>1-2 2-3 3-H | | B B X<br>2-0 G4-3 ③ | 4 | 1 | 1 | 1 | 1 | 1 | 3 |
| Scott Brosius, R (1, 5)<br>OBP: 0.269, SLG: 0.563 | C C F 2 SAFE B S<br>1-3 K ② | | | X<br>0-0 G5-3 ① | B X<br>1-0 1B 2B<br>1-3 2-H | C B F F S<br>1-3 K ③ | | | | 4 | 1 | 1 | 1 | 0 | 2 | 4 |
| 20 Jorge Posada, S (1, 2)<br>OBP: 0.324, SLG: 0.339 | C C B C<br>1-3 K ③ | | | C C B F B F B X<br>3-2 HR | C B B F F B B<br>4-2 1B BB | | | B S S F C<br>1-3 K ① | | 3 | 1 | 1 | 1 | 1 | 2 | 2 |
| Luis Sojo, R (1, 4)<br>OBP: 0.244, SLG: 0.268<br>Ricky Ledee, L (6, PH)<br>OBP: 0.245, SLG: 0.200<br>Clay Bellinger, R (7, 4)<br>OBP: 0.143, SLG: 0.190 | | | F B C B S<br>2-3 K ① | C C X<br>0-2 F7 ② | B X<br>1-0 1-2 2-H 3-H 1B | | | C X<br>0-1 E5 G5-3 | | 2<br>1<br>1 | 0<br>0<br>0 | 0<br>1<br>0 | 0<br>2<br>0 | 0<br>0<br>0 | 1<br>0<br>0 | 0<br>0<br>0 |
| Inning Stats | R: 0 E: 0 K: 0 S: 9 H: 0 LOB: 0 BB: 0 P: 15 | R: 0 E: 0 K: 2 S: 14 H: 1 LOB: 2 BB: 1 P: 24 | R: 0 E: 0 K: 1 S: 9 H: 1 LOB: 1 BB: 1 P: 19 | R: 0 E: 0 K: 1 S: 8 H: 0 LOB: 0 BB: 0 P: 15 | R: 1 E: 0 K: 0 S: 14 H: 1 LOB: 1 BB: 1 P: 21 | R: 3 E: 0 K: 0 S: 18 H: 4 LOB: 2 BB: 1 P: 30 | R: 1 E: 0 K: 1 S: 13 H: 1 LOB: 2 BB: 2 P: 27 | R: 0 E: 1 K: 1 S: 13 H: 0 LOB: 1 BB: 0 P: 17 | R: 0 E: 0 K: 0 S: 8 H: 0 LOB: 1 BB: 1 P: 17 | 1B: 6 2B: 1 3B: 0 HR: 1 SF: 0 SAC: 0 DP: 1 HBP: 0 | | | | | | |

| | AB | 35 |
|---|---|---|
| | R | 5 |
| | H | 8 |
| | RBI | 5 |
| | BB | 7 |
| | SO | 6 |
| | LOB | 22 |

| PITCHER | | IP | WLS | BF | H | R | ER | SO | BB | IBB | HBP | BLK | WP | HR | S | P | ERA | WHIP |
|---|---|---|---|---|---|---|---|---|---|---|---|---|---|---|---|---|---|---|
| Freddy Garcia, R<br>ERA: 5.08 | (1, 1) | 5.2 | W | 24 | 5 | 3 | 3 | 4 | 3 | 0 | 0 | 0 | 0 | 1 | 65 | 111 | 4.76 | 1.412 |
| 28 Ken Cloude, R<br>ERA: 6.75 | (6, 1) | 0.0 | | 2 | 1 | 0 | 0 | 0 | 1 | 0 | 0 | 0 | 0 | 0 | 4 | 9 | ∞ | ∞ |
| Jose Paniagua, R<br>ERA: 1.45 | (6, 1) | 1.1 | | 8 | 2 | 2 | 2 | 1 | 2 | 0 | 0 | 0 | 0 | 0 | 16 | 31 | 13.50 | 3.000 |
| Eric Weaver, R<br>ERA: 7.11 | (8, 1) | 1.0 | | 4 | 0 | 0 | 0 | 1 | 0 | 0 | 0 | 0 | 0 | 0 | 13 | 17 | 0.00 | 0.000 |
| John Halama, L<br>ERA: 4.26 | (9, 1) | 1.0 | | 4 | 0 | 0 | 0 | 0 | 1 | 0 | 0 | 0 | 0 | 0 | 8 | 17 | 0.00 | 1.000 |

| PITCHER | IP | WLS | BF | H | R | ER | SO | BB | IBB | HBP | BLK | WP | HR | S | P | ERA | WHIP |
|---|---|---|---|---|---|---|---|---|---|---|---|---|---|---|---|---|---|

| Batter | 1 | 2 | 3 | 4 | 5 | 6 | 7 | 8 | 9 | AB | R | H | RBI | BB | SO | LOB |
|---|---|---|---|---|---|---|---|---|---|---|---|---|---|---|---|---|
| Brian Hunter, R (1, 7)<br>OBP: 0.330, SLG: 0.363 | C C B X 1-2 G4-3 ① | | S X 0-1 2-H 1B ③ | | | B C B B S B 4-2 FC6-4 1B G6-3 BB | | B C S F F X 1-2 G3-1 ② | | 3 | 1 | 1 | 0 | 1 | 0 | 0 |
| David Bell, R (1, 4)<br>OBP: 0.333, SLG: 0.544 | F B X 1-1 F7 ② | | | B B B B 4-0 E BB | | C B B B X 2-1 1-2 FC6-4 1B | | C F S 0-3 K ③ | | 3 | 0 | 1 | 0 | 1 | 1 | 0 |
| Ken Griffey Jr., L (1, 8)<br>OBP: 0.364, SLG: 0.583 | C B C S 1-3 K ③ | | | 1 SAFE B X 1-0 F8 1-2 ① | | C F X 0-2 FC6-4 G6-3 1-2f 2-3 ① | | | B X 1-0 P6 ① | 4 | 0 | 0 | 0 | 0 | 1 | 3 |
| Edgar Martinez, R (1, 10)<br>OBP: 0.419, SLG: 0.422 | | C F B X 1-2 G1-4-3 ① | | C C S 0-3 K ② | | 1 SAFE C B X 1-1 G6-3 1-2 3-H ② | | | B X 1-0 E6 DI | 4 | 0 | 0 | 1 | 0 | 1 | 2 |
| David Segui, S (1, 3)<br>OBP: 0.279, SLG: 0.440 | | B F F B X 2-2 F9 ② | | S B F F F X 1-2 G6-3 ③ | | S S B B S 2-3 K ③ | | | B C X 1-1 F7 ② | 4 | 0 | 0 | 0 | 0 | 1 | 3 |
| Jay Buhner, R (1, 9)<br>OBP: 0.372, SLG: 0.500 | | B S S S B X 2-2 G5-3 ③ | | | B B S S S 2-3 K ① | | S C C 0-3 K ① | | C C S 0-3 1-2 K ③ | 4 | 0 | 0 | 0 | 0 | 3 | 1 |
| Russ Davis, R (1, 5)<br>OBP: 0.292, SLG: 0.542 | | | C F B F F B C 2-3 K ① | | B B X 2-0 F9 ② | | B X 1-0 E5 G6-4-3 | | | 3 | 0 | 0 | 0 | 0 | 1 | 0 |
| Dan Wilson, R (1, 2)<br>OBP: 0.326, SLG: 0.375 | | | B B C X 2-1 1B 2B | | B B B B 4-0 BB | | X 0-0 1-2f G6-4-3 ② ③ | | | 2 | 0 | 1 | 0 | 1 | 0 | 1 |
| Rafael Bournigal, R (1, 6)<br>OBP: 0.405, SLG: 0.594<br>Raul Ibanez, L (8, PH)<br>OBP: 0.357, SLG: 0.429<br>Domingo Cedeno, S (8, 6)<br>OBP: 0.293, SLG: 0.389 | | | B F B X 2-1 G5-3 ② | | C S S 0-3 K ③ | | | C B B F X 2-2 G6-3 ① | | 2 | 0 | 0 | 0 | 0 | 1 | 2 |
| | | | | | | | | | | 1 | 0 | 0 | 0 | 0 | 0 | 0 |
| | | | | | | | | | | 0 | 0 | 0 | 0 | 0 | 0 | 0 |
| Inning Stats | R: 0 E: 0 K: 1 S: 8 H: 0 LOB: 0 BB: 0 P: 11 | R: 0 E: 0 K: 0 S: 9 H: 0 LOB: 0 BB: 0 P: 14 | R: 0 E: 0 K: 1 S: 11 H: 2 LOB: 2 BB: 0 P: 17 | R: 0 E: 1 K: 1 S: 9 H: 0 LOB: 1 BB: 1 P: 15 | R: 0 E: 0 K: 2 S: 7 H: 0 LOB: 1 BB: 1 P: 15 | R: 1 E: 0 K: 1 S: 12 H: 1 LOB: 1 BB: 1 P: 21 | R: 0 E: 1 K: 1 S: 5 H: 0 LOB: 0 BB: 0 P: 6 | R: 0 E: 0 K: 1 S: 11 H: 0 LOB: 0 BB: 0 P: 14 | R: 0 E: 1 K: 1 S: 7 H: 0 LOB: 1 BB: 0 P: 10 | 1B: 2 2B: 1 3B: 0 HR: 0 SF: 0 SAC: 0 DP: 1 HBP: 0 | | | | | | |

| PITCHER | IP | WLS | BF | H | R | ER | SO | BB | IBB | HBP | BLK | WP | HR | S | P | ERA | WHIP |
|---|---|---|---|---|---|---|---|---|---|---|---|---|---|---|---|---|---|
| Mike Stanton, L (1, 1)<br>ERA: 8.18 | 4.0 | | 14 | 2 | 0 | 0 | 3 | 1 | 0 | 0 | 0 | 0 | 0 | 37 | 57 | 0.00 | 0.750 |
| Jason Grimsley, R (5, 1)<br>ERA: 2.65 | 4.0 | W | 15 | 1 | 1 | 1 | 5 | 2 | 0 | 0 | 0 | 0 | 0 | 35 | 56 | 2.25 | 0.750 |
| 42 Mariano Rivera, R (9, 1)<br>ERA: 2.51 | 1.0 | | 4 | 0 | 0 | 0 | 1 | 0 | 0 | 0 | 0 | 0 | 0 | 7 | 10 | 0.00 | 0.000 |

| PITCHER | IP | WLS | BF | H | R | ER | SO | BB | IBB | HBP | BLK | WP | HR | S | P | ERA | WHIP |
|---|---|---|---|---|---|---|---|---|---|---|---|---|---|---|---|---|---|

TOP

# Seattle Mariners @ New York Yankees

Yankee Stadium, Bronx, NY

Sun May 09 1999, 1:35 PM EDT

Att. 49,622 - Sunny - 68 F

livebaseballscorecards.com

| | |
|---|---|
| AB | 30 |
| R | 1 |
| H | 3 |
| RBI | 1 |
| BB | 3 |
| SO | 9 |
| LOB | 12 |

WP: 0 PB: 0 SB: 0 CS: 0 PA: 33

| Batter | 1 | 2 | 3 | 4 | 5 | 6 | 7 | 8 | 9 | AB | R | H | RBI | BB | SO | LOB |
|---|---|---|---|---|---|---|---|---|---|---|---|---|---|---|---|---|
| Chad Curtis, R (1, 7)<br>OBP: 0.329, SLG: 0.339 | C X<br>0-1<br>2 HR<br>1B | | C B B B B<br>4-1<br>2 G6-3<br>2B<br>BB | F F S<br>0-3 ③<br>K | | | B B F B B<br>4-1<br>S<br>1B<br>BB | B B B C C C<br>3-3 ③<br>K | | 3 | 3 | 1 | 0 | 2 | 2 | 3 |
| 2 Derek Jeter, R (1, 6)<br>OBP: 0.472, SLG: 0.697 | 1 SAFE<br>C B X<br>1-1<br>1-H<br>HR | | C B 1 SAFE F B X<br>2-2 ①<br>G6-3<br>1-2 | | S X<br>0-1<br>S<br>1B | | S<br>1 SAFE<br>1 SAFE<br>B F S<br>1-3 ②<br>K | | | 4 | 1 | 2 | 2 | 0 | 1 | 2 |
| Paul O'Neill, L (1, 9)<br>OBP: 0.382, SLG: 0.491 | B C B F X<br>2-2 ①<br>F8 | | F B X<br>1-1 ②<br>F8 | | C B B C S<br>2-3 ①<br>K<br>1-2 | | 1 SAFE<br>B B B B<br>4-0<br>1B<br>1-2<br>BB | | | 3 | 0 | 0 | 0 | 1 | 1 | 2 |
| Bernie Williams, S (1, 8)<br>OBP: 0.364, SLG: 0.468 | F B B X<br>2-1<br>G5-4-3<br>1B | | C B B X<br>2-1<br>2-H<br>2B | | S C S<br>0-3 ②<br>K | | X<br>0-0 ③<br>1-3<br>2-H<br>1B | | | 4 | 0 | 3 | 2 | 0 | 1 | 1 |
| Chili Davis, S (1, 10)<br>OBP: 0.445, SLG: 0.594<br>Ricky Ledee, L (8, PR)<br>OBP: 0.245, SLG: 0.200 | X<br>0-0 ② ③<br>G5-4-3<br>1-2f | | B B B C F B B<br>4-2<br>BB | | F B S X<br>1-2 ③<br>G1-3 | | | F X<br>0-1<br>WP<br>2B<br>1B | | 3<br>0 | 0<br>1 | 1<br>0 | 0<br>0 | 1<br>0 | 0<br>0 | 2<br>0 |
| Tino Martinez, L (1, 3)<br>OBP: 0.352, SLG: 0.482 | | C X<br>0-1 ①<br>F8 | S X<br>0-1 ③<br>G1-3 | | | C B B X<br>2-1 ①<br>G3 | | C B F F B B X<br>3-2<br>G6-3<br>1-H<br>2B | | 4 | 0 | 1 | 1 | 0 | 0 | 2 |
| Scott Brosius, R (1, 5)<br>OBP: 0.282, SLG: 0.545 | | B B C B B<br>4-1<br>20 S<br>20 1B<br>BB | | C B B B B<br>4-1<br>BB | | X<br>0-0 ②<br>G5-3 | | X<br>0-0 ①<br>G6-3<br>2-3 | | 2 | 1 | 0 | 0 | 2 | 0 | 2 |
| 20 Jorge Posada, S (1, 2)<br>OBP: 0.333, SLG: 0.339 | | B<br>1 SAFE<br>C F<br>1 SAFE<br>B B B X<br>3-2<br>G1-6-3<br>1-H<br>1B | C S C<br>0-3 ①<br>K | | | B B F X<br>2-1 ③<br>G4-3 | | I I I I<br>4-0<br>IBB | | 3 | 0 | 1 | 1 | 1 | 1 | 1 |
| Luis Sojo, R (1, 4)<br>OBP: 0.222, SLG: 0.244 | | B<br>1 SAFE<br>1 SAFE<br>B C C X<br>2-1 ② ③<br>G1-6-3<br>1-2f | B<br>1 SAFE<br>C F<br>1 SAFE<br>X<br>1-2 ②<br>P3 | | | | C B F B X<br>2-2 ①<br>G6-3 | F S C<br>0-3 ②<br>K | | 4 | 0 | 0 | 0 | 0 | 1 | 4 |
| Inning Stats | R: 2 H: 3<br>E: 0 LOB: 0<br>K: 0 BB: 0<br>S: 10 P: 15 | R: 1 H: 1<br>E: 0 LOB: 0<br>K: 0 BB: 1<br>S: 8 P: 17 | R: 1 H: 1<br>E: 0 LOB: 2<br>K: 0 BB: 2<br>S: 13 P: 26 | R: 0 H: 0<br>E: 0 LOB: 1<br>K: 2 BB: 1<br>S: 10 P: 15 | R: 0 H: 1<br>E: 0 LOB: 1<br>K: 2 BB: 0<br>S: 11 P: 14 | R: 0 H: 0<br>E: 0 LOB: 0<br>K: 0 BB: 0<br>S: 5 P: 9 | R: 1 H: 1<br>E: 0 LOB: 2<br>K: 1 BB: 2<br>S: 8 P: 19 | R: 1 H: 2<br>E: 0 LOB: 2<br>K: 2 BB: 1<br>S: 13 P: 23 | | 1B: 6 SF: 0<br>2B: 2 SAC: 0<br>3B: 0 DP: 2<br>HR: 1 HBP: 0 | | | | | | |

| PITCHER | | IP | WLS | BF | H | R | ER | SO | BB | IBB | HBP | BLK | WP | HR | S | P | ERA | WHIP |
|---|---|---|---|---|---|---|---|---|---|---|---|---|---|---|---|---|---|---|
| Jeff Fassero, L<br>ERA: 6.98 | (1, 1) | 7.0 | L | 31 | 7 | 5 | 5 | 5 | 6 | 0 | 0 | 0 | 0 | 1 | 65 | 115 | 6.43 | 1.857 |
| Jose Mesa, R<br>ERA: 11.48 | (8, 1) | 1.0 | | 6 | 2 | 1 | 1 | 2 | 0 | 1 | 0 | 0 | 1 | 0 | 13 | 23 | 9.00 | 2.000 |

| PITCHER | IP | WLS | BF | H | R | ER | SO | BB | IBB | HBP | BLK | WP | HR | S | P | ERA | WHIP |
|---|---|---|---|---|---|---|---|---|---|---|---|---|---|---|---|---|---|

# BOTTOM

## Seattle Mariners @ New York Yankees

Yankee Stadium, Bronx, NY

Sun May 09 1999, 1:35 PM EDT
Att. 49,622 - Sunny - 68 F

livebaseballscorecards.com

| | |
|---|---|
| AB | 30 |
| R | 6 |
| H | 9 |
| RBI | 6 |
| BB | 7 |
| SO | 7 |
| LOB | 19 |

WP: 1 PA: 37
PB: 0
SB: 3
CS: 0

| Batter | 1 | 2 | 3 | 4 | 5 | 6 | 7 | 8 | 9 | AB | R | H | RBI | BB | SO | LOB |
|---|---|---|---|---|---|---|---|---|---|---|---|---|---|---|---|---|
| Darin Erstad, L (1, 3)<br>OBP: 0.327, SLG: 0.407 | C<br>X<br>0-1<br>2B<br>1B | B<br>1 SAFE<br>X<br>1-0 ①<br>FC4-6<br>1-2f | | C<br>S<br>F<br>B<br>S<br>1-3 ①<br>K | | C<br>B<br>X<br>1-1<br>FC4-6<br>1-3<br>1B | | B<br>S<br>F<br>S<br>1-3 ①<br>K | | 5 | 1 | 2 | 0 | 0 | 2 | 3 |
| Dave Silvestri, R (1, 4)<br>OBP: 0.125, SLG: 0.250<br>Jeff Huson, L (8, PH)<br>OBP: 0.250, SLG: 0.216<br>(8, 4) | C<br>1 SAFE<br>C<br>1 SAFE<br>S<br>0-3 ①<br>K | 1 SAFE<br>X<br>0-0 ②<br>F9 | | S<br>B<br>F<br>B<br>B<br>F<br>1 SAFE<br>F<br>F<br>3-2<br>F<br>X<br>G5-3<br>1-2<br>2-3 | | X<br>0-0 ①<br>FC4-6<br>1-2f | | B<br>B<br>F<br>B<br>B<br>4-1<br>1B<br>SF8-4-3<br>BB | | 4<br>0 | 0<br>1 | 0<br>0 | 0<br>0 | 1<br>1 | 6<br>0 |
| Mo Vaughn, L (1, 10)<br>OBP: 0.354, SLG: 0.514 | B<br>C<br>B<br>B<br>X<br>3-1<br>E<br>16<br>1B<br>1-H<br>2B | S<br>B<br>S<br>1 SAFE<br>B<br>S<br>2-3 ③<br>K | | B<br>B<br>B<br>C<br>C<br>X<br>3-1<br>2-H<br>3-H<br>HR | | B<br>B<br>C<br>X<br>2-1 ②③<br>F7-2<br>3-H | | F<br>F<br>1 SAFE<br>F<br>B<br>B<br>B<br>F<br>X<br>3-2<br>1-3<br>SF8-4-3<br>1B | | 5 | 2 | 3 | 4 | 0 | 1 | 3 |
| Todd Greene, R (1, 2)<br>OBP: 0.295, SLG: 0.477 | B<br>C<br>F<br>B<br>F<br>B<br>X<br>3-2<br>E1<br>16<br>1B<br>2-3<br>1B | B<br>B<br>B<br>4-0<br>16<br>G3-6-3<br>BB | | B<br>C<br>B<br>B<br>X<br>3-1 ③<br>F7 | | | F<br>S<br>S<br>0-3 ①<br>K | C<br>F<br>X<br>0-2 ②③<br>SF8-4-3<br>1-2<br>3-H | | 3 | 1 | 1 | 1 | 1 | 1 | 0 |
| 16 Garret Anderson, L (1, 8)<br>OBP: 0.308, SLG: 0.526 | S<br>X<br>0-1<br>1B<br>2-3<br>3-H<br>1B | C<br>B<br>C<br>X<br>1-2 ①②<br>G3-6-3<br>1-2f | | | S<br>B<br>F<br>X<br>1-2<br>FC5-4<br>1B | | B<br>X<br>1-0<br>HR | | B<br>B<br>C<br>F<br>B<br>X<br>3-2<br>F8<br>2B | 5 | 1 | 4 | 2 | 0 | 0 | 1 |
| Troy Glaus, R (1, 5)<br>OBP: 0.358, SLG: 0.521 | X<br>0-0 ②<br>L6 | C<br>B<br>C<br>B<br>F<br>B<br>F<br>F<br>B<br>4-2<br>S<br>BB | | | B<br>X<br>1-0 ①<br>P4 | | B<br>C<br>C<br>F<br>F<br>F<br>B<br>X<br>2-2<br>G5-3<br>E<br>1B | | B<br>B<br>S<br>B<br>S<br>X<br>3-2 ①<br>F8<br>2-3 | 4 | 1 | 1 | 0 | 1 | 0 | 4 |
| Tim Unroe, R (1, 9)<br>OBP: 0.414, SLG: 0.500 | C<br>B<br>1 SAFE<br>X<br>1-1<br>1-2<br>3-H<br>1B | F<br>C<br>B<br>F<br>B<br>S<br>2-3 ③<br>K<br>1-2 | | | 1 SAFE<br>B<br>B<br>F<br>1 SAFE<br>S<br>B<br>1 SAFE<br>X<br>3-2 ②<br>FC5-4<br>1-2f | | 1 SAFE<br>F<br>B<br>C<br>X<br>1-2 ②<br>G5-3<br>1-2 | | C<br>F<br>B<br>S<br>1-3 ②<br>K | 5 | 0 | 1 | 1 | 0 | 2 | 4 |
| Orlando Palmeiro, L (1, 7)<br>OBP: 0.333, SLG: 0.330 | B<br>C<br>F<br>S<br>1-3 ③<br>K | | | C<br>B<br>C<br>B<br>F<br>B<br>4-2<br>G5-3<br>1B<br>HR<br>BB | L<br>B<br>X<br>1-1 ③<br>G6-3 | | C<br>B<br>B<br>F<br>X<br>2-2<br>E1<br>2-H | | B<br>C<br>B<br>C<br>X<br>2-2 ③<br>F7 | 4 | 1 | 0 | 0 | 1 | 1 | 4 |
| Andy Sheets, R (1, 6)<br>OBP: 0.259, SLG: 0.373 | | B<br>X<br>1-0<br>FC4-6<br>1B | | C<br>B<br>S<br>1 SAFE<br>1 SAFE<br>X<br>1-2<br>G5-3<br>HR<br>1B | | B<br>B<br>B<br>4-0<br>1B<br>F7-2<br>BB | C<br>C<br>S<br>0-3 ③<br>K | | | 3 | 1 | 2 | 0 | 1 | 1 | 1 |

# Anaheim Angels @ New York Yankees

Yankee Stadium, Bronx, NY

Tue May 11 1999, 7:35 PM EDT

Att. 25,313 - Unknown - 63 F

TOP

livebaseballscorecards.com

| | |
|---|---|
| AB | 38 |
| R | 9 |
| H | 14 |
| RBI | 8 |
| BB | 5 |
| SO | 9 |
| LOB | 26 |

| Inning Stats | 1 | 2 | 3 | 4 | 5 | 6 | 7 | 8 | 9 | 1B: 10 SF: 1<br>2B: 4 SAC: 0<br>3B: 0 DP: 3<br>HR: 2 HBP: 0 | WP: 0 PA: 44<br>PB: 0<br>SB: 1<br>CS: 0 |
|---|---|---|---|---|---|---|---|---|---|---|---|
| | R: 3<br>E: 1<br>K: 2<br>S: 19<br>H: 5<br>LOB: 2<br>BB: 0<br>P: 27 | R: 0<br>E: 0<br>K: 1<br>S: 6<br>H: 1<br>LOB: 1<br>BB: 0<br>P: 10 | R: 0<br>E: 0<br>K: 1<br>S: 12<br>H: 0<br>LOB: 1<br>BB: 2<br>P: 23 | R: 3<br>E: 0<br>K: 1<br>S: 21<br>H: 2<br>LOB: 0<br>BB: 1<br>P: 36 | R: 0<br>E: 0<br>K: 0<br>S: 9<br>H: 1<br>LOB: 1<br>BB: 0<br>P: 15 | R: 0<br>E: 0<br>K: 0<br>S: 5<br>H: 1<br>LOB: 1<br>BB: 1<br>P: 12 | R: 2<br>E: 1<br>K: 2<br>S: 20<br>H: 2<br>LOB: 1<br>BB: 0<br>P: 26 | R: 1<br>E: 0<br>K: 1<br>S: 12<br>H: 1<br>LOB: 0<br>BB: 1<br>P: 20 | R: 0<br>E: 0<br>K: 1<br>S: 12<br>H: 1<br>LOB: 1<br>BB: 0<br>P: 21 | | |

| PITCHER | | IP | WLS | BF | H | R | ER | SO | BB | IBB | HBP | BLK | WP | HR | S | P | ERA | WHIP |
|---|---|---|---|---|---|---|---|---|---|---|---|---|---|---|---|---|---|---|
| Andy Pettitte, L<br>ERA: 5.9 | (1, 1) | 5.0 | | 26 | 9 | 6 | 6 | 5 | 3 | 0 | 0 | 0 | 0 | 1 | 67 | 111 | 10.80 | 2.400 |
| Ramiro Mendoza, R<br>ERA: 3.26 | (6, 1) | 3.0 | L | 14 | 4 | 3 | 2 | 3 | 2 | 0 | 0 | 0 | 0 | 1 | 37 | 58 | 6.00 | 2.000 |
| Dan Naulty, R<br>ERA: 3.57 | (9, 1) | 1.0 | | 4 | 1 | 0 | 0 | 1 | 0 | 0 | 0 | 0 | 0 | 0 | 12 | 21 | 0.00 | 1.000 |

| PITCHER | IP | WLS | BF | H | R | ER | SO | BB | IBB | HBP | BLK | WP | HR | S | P | ERA | WHIP |
|---|---|---|---|---|---|---|---|---|---|---|---|---|---|---|---|---|---|

# BOTTOM

## Anaheim Angels @ New York Yankees

Yankee Stadium, Bronx, NY

Tue May 11 1999, 7:35 PM EDT
Att. 25,313 - Unknown - 63 F

livebaseballscorecards.com

| Batter | 1 | 2 | 3 | 4 | 5 | 6 | 7 | 8 | 9 | AB | R | H | RBI | BB | SO | LOB |
|---|---|---|---|---|---|---|---|---|---|---|---|---|---|---|---|---|
| Chuck Knoblauch, R (1, 4)<br>OBP: 0.441, SLG: 0.447 | F7 | | 1 SAFE; 2 PB; 1-2 G4-3 HBP | G6-3 | | L6 | | | 0-3 K | 4 | 1 | 0 | 0 | 0 | 1 | 0 |
| 2 Derek Jeter, R (1, 6)<br>OBP: 0.476, SLG: 0.713 | HR | | G4-3 S; 1-3 1B; 2-H BB | L9 | | F8 | | | WP DI HBP | 3 | 2 | 1 | 1 | 1 | 0 | 0 |
| Paul O'Neill, L (1, 9)<br>OBP: 0.375, SLG: 0.478 | K | | G4-3; 1-3; 3-H | | FC4-6 1B; SF8; 1B | | K | | 1-3 K | 5 | 1 | 1 | 1 | 0 | 3 | 2 |
| Bernie Williams, S (1, 8)<br>OBP: 0.358, SLG: 0.457 | G4-3 | | K | | 0-0; FC4-6; 1-2; 1B | | G1-3 | | 1-3 K | 5 | 0 | 1 | 0 | 0 | 2 | 2 |
| Tino Martinez, L (1, 3)<br>OBP: 0.348, SLG: 0.474 | | F8 | 2B; 3-H 1B | | FC4-6 1B; 1-2f; 2-3 | | P6 | | | 4 | 1 | 1 | 1 | 0 | 0 | 2 |
| Chili Davis, S (1, 10)<br>OBP: 0.447, SLG: 0.615 | | 2B | SAFE; SAFE; 1-H 2B | | SAFE; SF8; 3-H | | | G4-3 | | 3 | 0 | 2 | 2 | 0 | 0 | 0 |
| Shane Spencer, R (1, 7)<br>OBP: 0.375, SLG: 0.571 | | K | BB | | 0-0; 1-2 1B | | | HR | | 3 | 1 | 2 | 1 | 1 | 1 | 1 |
| 20 Jorge Posada, S (1, 2)<br>OBP: 0.316, SLG: 0.318 | | K | G3 | | K | | | G4-3 | | 4 | 0 | 0 | 0 | 0 | 2 | 5 |
| Scott Brosius, R (1, 5)<br>OBP: 0.280, SLG: 0.522 | | | HBP; 2 PB; BB | F8 | | G5-3 | | G6-3 | | 3 | 1 | 0 | 0 | 1 | 0 | 0 |

| | AB | 34 |
|---|---|---|
| | R | 7 |
| | H | 8 |
| | RBI | 6 |
| | BB | 3 |
| | SO | 9 |
| | LOB | 12 |

| Inning Stats | | | | | | | | | | |
|---|---|---|---|---|---|---|---|---|---|---|
| | R: 1 E: 0 K: 1 S: 9 | H: 1 LOB: 0 BB: 0 P: 16 | R: 0 E: 0 K: 2 S: 13 | H: 1 LOB: 1 BB: 0 P: 20 | R: 4 E: 0 K: 1 S: 18 | H: 2 LOB: 2 BB: 3 P: 44 | R: 0 E: 0 K: 0 S: 7 | H: 0 LOB: 0 BB: 0 P: 12 | R: 1 E: 0 K: 1 S: 10 | H: 3 LOB: 2 BB: 0 P: 17 |
| | R: 0 E: 0 K: 0 S: 10 | H: 0 LOB: 0 BB: 0 P: 15 | R: 0 E: 0 K: 1 S: 6 | H: 0 LOB: 0 BB: 0 P: 10 | R: 1 E: 0 K: 0 S: 6 | H: 1 LOB: 0 BB: 0 P: 11 | R: 0 E: 0 K: 3 S: 13 | H: 0 LOB: 1 BB: 0 P: 17 | | |

| | 1B: 4 | SF: 1 | WP: 1 | PA: 40 |
|---|---|---|---|---|
| | 2B: 2 | SAC: 0 | PB: 2 | |
| | 3B: 0 | DP: 0 | SB: 1 | |
| | HR: 2 | HBP: 2 | CS: 0 | |

| PITCHER | | IP | WLS | BF | H | R | ER | SO | BB | IBB | HBP | BLK | WP | HR | S | P | ERA | WHIP |
|---|---|---|---|---|---|---|---|---|---|---|---|---|---|---|---|---|---|---|
| Steve Sparks, R<br>ERA: 5.12 | (1, 1) | 3.0 | | 17 | 4 | 5 | 5 | 4 | 3 | 0 | 1 | 0 | 0 | 1 | 40 | 80 | 15.00 | 2.333 |
| Mike Magnante, L<br>ERA: 4.05 | (4, 1) | 2.0 | | 9 | 3 | 1 | 1 | 1 | 0 | 0 | 0 | 0 | 0 | 0 | 17 | 29 | 4.50 | 1.500 |
| Mark Petkovsek, R<br>ERA: 1.56 | (6, 1) | 3.0 | W | 10 | 1 | 1 | 1 | 1 | 0 | 0 | 0 | 0 | 0 | 1 | 22 | 36 | 3.00 | 0.333 |
| Troy Percival, R<br>ERA: 4.5 | (9, 1) | 1.0 | S | 4 | 0 | 0 | 0 | 3 | 0 | 0 | 1 | 0 | 1 | 0 | 13 | 17 | 0.00 | 0.000 |

| PITCHER | IP | WLS | BF | H | R | ER | SO | BB | IBB | HBP | BLK | WP | HR | S | P | ERA | WHIP |
|---|---|---|---|---|---|---|---|---|---|---|---|---|---|---|---|---|---|

# Anaheim Angels @ New York Yankees

Yankee Stadium, Bronx, NY

Wed May 12 1999, 7:30 PM EDT

Att. 23,540 - Unknown - 68 F

TOP

livebaseballscorecards.com

| Batter | 1 | 2 | 3 | 4 | 5 | 6 | 7 | 8 | 9 | AB | R | H | RBI | BB | SO | LOB |
|---|---|---|---|---|---|---|---|---|---|---|---|---|---|---|---|---|
| Darin Erstad, L (1, 3) OBP: 0.316, SLG: 0.393 | C C X 0-2 G1-3 ① | | C X 0-1 L6 ① | | C S B X 1-2 F8 ② | | C X 0-1 G4-3 ② | | B X 1-0 G4-3 ③ | 5 | 0 | 0 | 0 | 0 | 0 | 2 |
| Randy Velarde, R (1, 4) OBP: 0.395, SLG: 0.440 | C B B B C X 3-2 P3 ② | | B F F F X 1-2 F7 ② | | B B F B C X 3-2 P2 ③ | | B C B B B 4-1 BB | | | 3 | 0 | 0 | 0 | 1 | 0 | 0 |
| Mo Vaughn, L (1, 10) OBP: 0.361, SLG: 0.507 | B C B F B F B 4-2 16 1B BB | | B X 1-0 16 1B 1B | | | B B S B X 3-1 F8 ① | C X 0-1 F7 ③ | | | 3 | 0 | 1 | 0 | 1 | 0 | 2 |
| 16 Garret Anderson, L (1, 8) OBP: 0.313, SLG: 0.525 | C C B B X 2-2 1-2 1B | | B B B C C C X 3-2 1-3 1B | | | C B F C 1-3 K ② | | B X 1-0 P4 ① | | 4 | 0 | 2 | 0 | 0 | 1 | 0 |
| Troy Glaus, R (1, 5) OBP: 0.355, SLG: 0.508 | C C B B B C 2-3 K ③ | | S F S 0-3 K ③ | | | B B B B 4-0 BB | | B B B C X 3-1 F8 ② | | 3 | 0 | 0 | 0 | 1 | 2 | 4 |
| Reggie Williams, S (1, 9) OBP: 0.250, SLG: 0.250 | | C B X 1-1 F8 ① | | C F C 0-3 K ① | | C F B B X 2-2 G4-3 ③ | | B X 1-0 1B ③ | | 4 | 0 | 1 | 0 | 0 | 1 | 1 |
| Orlando Palmeiro, L (1, 7) OBP: 0.339, SLG: 0.330 | | C B X 1-1 1B | | B C B F B F F X 3-2 F7 ② | | | B C B B B 4-1 2B BB | | C B X 1-1 G1-3 ① | 3 | 1 | 1 | 0 | 1 | 0 | 0 |
| Charlie O'Brien, R (1, 2) OBP: 0.125, SLG: 0.081 | B S 1 SAFE S 1 SAFE S | B S 1-3 K ② | | S X 0-1 L9 ③ | | | 1 SAFE L L L 0-3 K ① | | B C F B X 2-2 G6-3 ② | 4 | 0 | 0 | 0 | 0 | 2 | 2 |
| Andy Sheets, R (1, 6) OBP: 0.259, SLG: 0.377 | | 1 SAFE F 1 SAFE B C 1 SAFE B C 2-3 K ③ | | | B S S C 1-3 K ① | | B 1 SAFE X 1-0 1-H 2B | | X 0-0 E5 | 4 | 0 | 1 | 1 | 0 | 2 | 1 |
| Inning Stats | R: 0 E: 0 K: 1 S: 15 H: 1 LOB: 2 BB: 1 P: 26 | R: 0 E: 0 K: 2 S: 10 H: 1 LOB: 1 BB: 0 P: 15 | R: 0 E: 0 K: 1 S: 14 H: 2 LOB: 2 BB: 0 P: 19 | R: 0 E: 0 K: 1 S: 10 H: 0 LOB: 0 BB: 0 P: 13 | R: 0 E: 0 K: 1 S: 9 H: 0 LOB: 0 BB: 0 P: 14 | R: 0 E: 0 K: 1 S: 8 H: 0 LOB: 1 BB: 1 P: 18 | R: 1 E: 0 K: 1 S: 10 H: 1 LOB: 2 BB: 2 P: 19 | R: 0 E: 0 K: 0 S: 4 H: 1 LOB: 1 BB: 0 P: 9 | R: 0 E: 1 K: 0 S: 7 H: 0 LOB: 1 BB: 0 P: 11 | 1B: 5 2B: 1 3B: 0 HR: 0 | | SF: 0 SAC: 0 DP: 0 HBP: 0 | | | | |

| | AB | 33 |
|---|---|---|
| | R | 1 |
| | H | 6 |
| | RBI | 1 |
| | BB | 4 |
| | SO | 8 |
| | LOB | 12 |

WP: 0 PB: 0 SB: 0 CS: 0 PA: 37

| PITCHER | | IP | WLS | BF | H | R | ER | SO | BB | IBB | HBP | BLK | WP | HR | S | P | ERA | WHIP |
|---|---|---|---|---|---|---|---|---|---|---|---|---|---|---|---|---|---|---|
| David Cone, R ERA: 1.33 | (1, 1) | 7.0 | L | 30 | 5 | 1 | 1 | 8 | 4 | 0 | 0 | 0 | 0 | 0 | 76 | 124 | 1.29 | 1.286 |
| Tony Fossas, L ERA: 36.0 | (8, 1) | 0.1 | | 1 | 0 | 0 | 0 | 0 | 0 | 0 | 0 | 0 | 0 | 0 | 1 | 2 | 0.00 | 0.000 |
| Jason Grimsley, R ERA: 2.41 | (8, 1) | 1.2 | | 6 | 1 | 0 | 0 | 0 | 0 | 0 | 0 | 0 | 0 | 0 | 10 | 18 | 0.00 | 0.600 |

| PITCHER | IP | WLS | BF | H | R | ER | SO | BB | IBB | HBP | BLK | WP | HR | S | P | ERA | WHIP |
|---|---|---|---|---|---|---|---|---|---|---|---|---|---|---|---|---|---|

# BOTTOM

| Batter | 1 | 2 | 3 | 4 | 5 | 6 | 7 | 8 | 9 | AB | R | H | RBI | BB | SO | LOB |
|---|---|---|---|---|---|---|---|---|---|---|---|---|---|---|---|---|
| Chuck Knoblauch, R (1, 4)<br>OBP: 0.427, SLG: 0.430 | B F F X<br>1-2 G4-3 ① | | B S F B S<br>2-3 K2-3 ②<br>1-2<br>2-3 | | B X<br>1-0 G1-3 ③ | | | B F B X<br>2-1 P6 ① | | 4 | 0 | 0 | 0 | 0 | 1 | 2 |
| 2 Derek Jeter, R (1, 6)<br>OBP: 0.470, SLG: 0.698 | B B C X<br>2-1 L4 ② | | B F B B C S<br>3-3 K | | | C C B X<br>1-2 S 1B | | C B B B F F S<br>3-3 K ② | | 4 | 0 | 1 | 0 | 0 | 2 | 2 |
| Paul O'Neill, L (1, 9)<br>OBP: 0.371, SLG: 0.466 | B B C F B B<br>4-2 CS BB | | B B C C S S<br>2-3 K ③ | | | B B B S X<br>3-1 F7 ①<br>1-2 | | C B X<br>1-1 F8 ③ | | 3 | 0 | 0 | 0 | 1 | 1 | 4 |
| Bernie Williams, S (1, 8)<br>OBP: 0.348, SLG: 0.444 | F C F 1 SAFE B<br>1-2 CS ③ | C C B F B B X<br>3-2 G6-3 ① | | B X<br>1-0 F9 ① | | B B C F S<br>2-3 K ② | | | F B X<br>1-1 P6 ① | 4 | 0 | 0 | 0 | 0 | 1 | 1 |
| Chili Davis, S (1, 10)<br>OBP: 0.441, SLG: 0.598 | | B F B X<br>2-1 G6-3 ② | | F B B C S<br>2-3 K ② | | B S B B B<br>4-1 BB | | | B S B S S<br>2-3 K ② | 3 | 0 | 0 | 0 | 1 | 2 | 0 |
| Tino Martinez, L (1, 3)<br>OBP: 0.346, SLG: 0.467 | | B C S C<br>1-3 K ③ | | B C B S B F X<br>3-2 1B | | B C F B S<br>2-3 K ③ | | | S B C F C<br>1-3 K ③ | 4 | 0 | 1 | 0 | 0 | 3 | 2 |
| Shane Spencer, R (1, 7)<br>OBP: 0.368, SLG: 0.529 | | | B X<br>1-0 WP E 1B | F C S<br>0-3 K ③ | | | B S C F B S<br>2-3 K ① | | | 3 | 0 | 1 | 0 | 0 | 2 | 1 |
| Scott Brosius, R (1, 5)<br>OBP: 0.269, SLG: 0.500 | | | C S C<br>0-3 K ① | | X<br>0-0 L5 ① | | B C F B B F F X<br>3-2 G6-3 ② | | | 3 | 0 | 0 | 0 | 0 | 1 | 1 |
| Joe Girardi, R (1, 2)<br>OBP: 0.265, SLG: 0.340 | | | 1 SAFE B S X<br>1-2 1-1 E5 WP | | X<br>0-0 F8 ② | | X<br>0-0 F9 ③ | | | 3 | 0 | 0 | 0 | 0 | 0 | 1 |
| Inning Stats | R: 0 E: 0 K: 0 S: 10 H: 0 LOB: 0 BB: 1 P: 18 | R: 0 E: 0 K: 1 S: 9 H: 0 LOB: 0 BB: 0 P: 15 | R: 0 E: 1 K: 4 S: 15 H: 1 LOB: 3 BB: 0 P: 24 | R: 0 E: 0 K: 2 S: 11 H: 1 LOB: 1 BB: 0 P: 17 | R: 0 E: 0 K: 0 S: 3 H: 0 LOB: 0 BB: 0 P: 4 | R: 0 E: 0 K: 2 S: 12 H: 1 LOB: 2 BB: 1 P: 24 | R: 0 E: 0 K: 1 S: 10 H: 0 LOB: 0 BB: 0 P: 15 | R: 0 E: 0 K: 1 S: 8 H: 0 LOB: 0 BB: 0 P: 14 | R: 0 E: 0 K: 2 S: 9 H: 0 LOB: 0 BB: 0 P: 13 | 1B: 3 2B: 0 3B: 0 HR: 0 SF: 0 SAC: 0 DP: 0 HBP: 0 | | | | | | |

| PITCHER | | IP | WLS | BF | H | R | ER | SO | BB | IBB | HBP | BLK | WP | HR | S | P | ERA | WHIP |
|---|---|---|---|---|---|---|---|---|---|---|---|---|---|---|---|---|---|---|
| Chuck Finley, L<br>ERA: 4.89 | (1, 1) | 8.0 | W | 30 | 3 | 0 | 0 | 11 | 2 | 0 | 0 | 0 | 2 | 0 | 78 | 131 | 0.00 | 0.625 |
| Troy Percival, R<br>ERA: 4.15 | (9, 1) | 1.0 | S | 3 | 0 | 0 | 0 | 2 | 0 | 0 | 0 | 0 | 0 | 0 | 9 | 13 | 0.00 | 0.000 |

| PITCHER | IP | WLS | BF | H | R | ER | SO | BB | IBB | HBP | BLK | WP | HR | S | P | ERA | WHIP |
|---|---|---|---|---|---|---|---|---|---|---|---|---|---|---|---|---|---|

# Anaheim Angels @ New York Yankees

Yankee Stadium, Bronx, NY

Wed May 12 1999, 7:30 PM EDT

Att. 23,540 - Unknown - 68 F

livebaseballscorecards.com

| | |
|---|---|
| AB | 31 |
| R | 0 |
| H | 3 |
| RBI | 0 |
| BB | 2 |
| SO | 13 |
| LOB | 14 |

| | | | |
|---|---|---|---|
| 1B: 3 | SF: 0 | WP: 2 | PA: 34 |
| 2B: 0 | SAC: 0 | PB: 0 | |
| 3B: 0 | DP: 0 | SB: 1 | |
| HR: 0 | HBP: 0 | CS: 1 | |

| Batter | 1 | 2 | 3 | 4 | 5 | 6 | 7 | 8 | 9 | AB | R | H | RBI | BB | SO | LOB |
|---|---|---|---|---|---|---|---|---|---|---|---|---|---|---|---|---|
| Darin Erstad, L (1, 3)<br>OBP: 0.308, SLG: 0.382 | C C B B B X<br>3-2 ① F7 | X<br>0-0 ② F8 | C C F B X<br>1-2 ③ F9 | | C 1 SAFE B F F S<br>1-3 ②③ K<br>1-2 | | | | | 4 | 0 | 0 | 0 | 0 | 1 | 3 |
| Randy Velarde, R (1, 4)<br>OBP: 0.391, SLG: 0.433 | B X<br>1-0 ② F8 | B F B X<br>2-1 1-3 1B | C F B X<br>1-2 ① F8 | | | | | C F B X<br>1-2 ① G1-3 | | 4 | 0 | 1 | 0 | 0 | 0 | 0 |
| Mo Vaughn, L (1, 10)<br>OBP: 0.368, SLG: 0.545 | C B B B X<br>3-1 ③ F8 | C B B F X<br>2-2 ③ G4-3 | | | | C B B B X<br>3-1 HR | | B C B B F F X<br>3-2 1B | | 4 | 1 | 2 | 1 | 0 | 0 | 2 |
| 16 Garret Anderson, L (1, 8)<br>OBP: 0.318, SLG: 0.524 | | C X<br>0-1 FC4 1B | X<br>0-0 ① F9 | | | C B C X<br>1-2 1B | | F B S S<br>1-3 ② K | | 4 | 0 | 2 | 0 | 0 | 1 | 1 |
| Tim Unroe, R (1, 5)<br>OBP: 0.394, SLG: 0.467 | | C S B B B F 1 S SAFE<br>2-3 ① K | S B B X<br>2-1 ② F8 | | | X<br>0-0 ② F8 | | B F B X<br>2-1 1-2 1B | | 4 | 0 | 1 | 0 | 0 | 1 | 2 |
| Reggie Williams, S (1, 9)<br>OBP: 0.125, SLG: 0.125 | | F 1 F S SAFE<br>0-3 ② K | B S C S S<br>1-3 ③ K | | | C B S B S<br>2-3 ③ K | | C B B F S<br>2-3 ③ K | | 4 | 0 | 0 | 0 | 0 | 4 | 4 |
| Orlando Palmeiro, L (1, 7)<br>OBP: 0.336, SLG: 0.327 | | B C 1 X SAFE<br>1-1 ③ FC4 1-2f | | | B B B C C X<br>3-2 ① G6-3 | | B B C C B X<br>3-2 1B SF9 1B | | B C C B X<br>2-2 ① F7 | 4 | 1 | 1 | 0 | 0 | 0 | 1 |
| Matt Walbeck, S (1, 2)<br>OBP: 0.346, SLG: 0.375 | | B B X<br>2-0 ① F9 | | | F B B F X<br>2-2 1B | | 1 SAFE X<br>0-0 1-3 CS 1B | | C S B S<br>1-3 ② K | 4 | 0 | 2 | 0 | 0 | 1 | 0 |
| Andy Sheets, R (1, 6)<br>OBP: 0.259, SLG: 0.370 | | B B F B B<br>4-1 1B BB | | | X<br>0-0 ② F8 | | 1 SAFE X<br>0-0 ① SF9 3-H | | C B B F X<br>2-2 ③ G4-3 | 2 | 0 | 0 | 1 | 1 | 0 | 1 |
| Inning Stats | R: 0 E: 0 K: 0 S: 6<br>H: 0 LOB: 0 BB: 0 P: 13 | R: 0 E: 0 K: 2 S: 11<br>H: 1 LOB: 1 BB: 0 P: 14 | R: 0 E: 0 K: 0 S: 8<br>H: 1 LOB: 2 BB: 1 P: 18 | R: 0 E: 0 K: 1 S: 6<br>H: 0 LOB: 0 BB: 0 P: 9 | R: 0 E: 0 K: 0 S: 12<br>H: 1 LOB: 1 BB: 0 P: 18 | R: 1 E: 0 K: 1 S: 12<br>H: 2 LOB: 1 BB: 0 P: 19 | R: 1 E: 0 K: 1 S: 9<br>H: 2 LOB: 0 BB: 0 P: 13 | R: 0 E: 0 K: 2 S: 16<br>H: 2 LOB: 2 BB: 0 P: 25 | R: 0 E: 0 K: 1 S: 9<br>H: 0 LOB: 0 BB: 0 P: 14 | 1B: 8 2B: 0 3B: 0 HR: 1<br>SF: 1 SAC: 0 DP: 0 HBP: 0 | | | | | | |

| PITCHER | | IP | WLS | BF | H | R | ER | SO | BB | IBB | HBP | BLK | WP | HR | S | P | ERA | WHIP |
|---|---|---|---|---|---|---|---|---|---|---|---|---|---|---|---|---|---|---|
| Hideki Irabu, R<br>ERA: 4.55 | (1, 1) | 7.0 | L | 28 | 7 | 2 | 2 | 5 | 1 | 0 | 0 | 0 | 0 | 1 | 64 | 104 | 2.57 | 1.143 |
| Mike Stanton, L<br>ERA: 6.92 | (8, 1) | 2.0 | | 8 | 2 | 0 | 0 | 3 | 0 | 0 | 0 | 0 | 0 | 0 | 25 | 39 | 0.00 | 1.000 |

| PITCHER | IP | WLS | BF | H | R | ER | SO | BB | IBB | HBP | BLK | WP | HR | S | P | ERA | WHIP |
|---|---|---|---|---|---|---|---|---|---|---|---|---|---|---|---|---|---|

TOP

# Anaheim Angels @ New York Yankees

Yankee Stadium, Bronx, NY

Thu May 13 1999, 7:30 PM EDT
Att. 26,702 - Unknown - 63 F

livebaseballscorecards.com

| | |
|---|---|
| AB | 34 |
| R | 2 |
| H | 9 |
| RBI | 2 |
| BB | 1 |
| SO | 8 |
| LOB | 14 |

| | | | |
|---|---|---|---|
| WP: 0 | PA: 36 | | |
| PB: 0 | | | |
| SB: 0 | | | |
| CS: 1 | | | |

| Batter | 1 | 2 | 3 | 4 | 5 | 6 | 7 | 8 | 9 | AB | R | H | RBI | BB | SO | LOB |
|---|---|---|---|---|---|---|---|---|---|---|---|---|---|---|---|---|
| Chuck Knoblauch, R (1, 4)<br>OBP: 0.419, SLG: 0.414 | B B B C X<br>3-1 F9 ① | | F B X<br>1-1 L9 ② | | B B B<br>4-0 2 BB BB | | B C X<br>1-1 F9 ② | | C B F B B F X<br>3-2 P2 ② | 4 | 0 | 0 | 0 | 1 | 0 | 1 |
| 2 Derek Jeter, R (1, 6)<br>OBP: 0.481, SLG: 0.695 | F X<br>0-1 1B | | F B B B C B<br>4-2 2-3 BB | | B F F B B B<br>4-2 1-2 2-3 G4-6-3 BB | | B B B C B<br>4-1 BB | | B F C X<br>1-2 F8 ③ | 2 | 0 | 1 | 0 | 3 | 0 | 0 |
| Paul O'Neill, L (1, 9)<br>OBP: 0.361, SLG: 0.450 | 1 SAFE<br>1 SAFE X<br>0-0 F7 ② | | 1 SAFE<br>B X<br>1-0 G4-3 ③ | | B X<br>1-0 G4-6-3 ② ③ 1-2f | | C B F X<br>1-2 P4 ③ | | | 4 | 0 | 0 | 0 | 0 | 0 | 7 |
| Bernie Williams, S (1, 8)<br>OBP: 0.352, SLG: 0.441 | C B B 1 SAFE X<br>2-1 G3 ③ | | | B B B X<br>3-0 G4-3 ① | | B C B S B B<br>4-2 CS BB | | B X<br>1-0 FC5-4 G4-3 1B | | 3 | 0 | 1 | 0 | 1 | 0 | 1 |
| Tino Martinez, L (1, 3)<br>OBP: 0.336, SLG: 0.452 | | C F B B B X<br>2-2 G3 ① | | B B B C X<br>3-1 G4-3 ② | | C 1 SAFE B 1 SAFE C X<br>1-2 P6 ① | | B X<br>1-0 1-2 G4-3 ① | | 4 | 0 | 0 | 0 | 0 | 0 | 2 |
| Chili Davis, S (1, 10)<br>OBP: 0.450, SLG: 0.596<br>Chad Curtis, R (8, PR)<br>OBP: 0.329, SLG: 0.339 | | B B F X<br>2-1 F7 ② | | X<br>0-0 1B | | 1 SAFE 1 SAFE B B F 1 SAFE F B B B<br>4-2 1-2 1B BB ② | | B B S S B B<br>4-2 FC5-4 BB | | 2<br>0 | 0<br>0 | 1<br>0 | 0<br>0 | 2<br>0 | 0<br>0 | 0<br>0 |
| Shane Spencer, R (1, 7)<br>OBP: 0.348, SLG: 0.476 | | X<br>0-0 G1-4-3 ③ | | B C B F 1 SAFE X<br>2-2 G5-3 ③ | | F X<br>0-1 1-2 FC6-4 1B | | B B B C F X<br>3-2 1-2f 2-3 FC5-4 ② | | 4 | 0 | 1 | 0 | 0 | 0 | 3 |
| Scott Brosius, R (1, 5)<br>OBP: 0.268, SLG: 0.487 | | | B B B C F F X<br>3-2 2 WP 20 S 1B | | C B B S X<br>2-2 F8 ① | C S X<br>0-2 1-2f FC6-4 ③ | | F S B F B B X<br>3-2 G1-3 ③ | | 4 | 0 | 1 | 0 | 0 | 0 | 4 |
| 20 Jorge Posada, S (1, 2)<br>OBP: 0.313, SLG: 0.329 | | | B X<br>1-0 1-2 F8 ① | | B B X<br>2-0 2 BB 2B | | B B X<br>2-0 F8 ① | | F B F B B S<br>3-3 K ① | 4 | 0 | 1 | 0 | 0 | 1 | 1 |
| Inning Stats | R: 0 H: 1<br>E: 0 LOB: 1<br>K: 0 BB: 0<br>S: 7 P: 12 | R: 0 H: 0<br>E: 0 LOB: 0<br>K: 0 BB: 0<br>S: 6 P: 10 | R: 0 H: 1<br>E: 0 LOB: 2<br>K: 0 BB: 1<br>S: 10 P: 20 | R: 0 H: 1<br>E: 0 LOB: 1<br>K: 0 BB: 0<br>S: 7 P: 15 | R: 0 H: 1<br>E: 0 LOB: 2<br>K: 0 BB: 2<br>S: 7 P: 20 | R: 0 H: 1<br>E: 0 LOB: 2<br>K: 0 BB: 2<br>S: 12 P: 21 | R: 0 H: 0<br>E: 0 LOB: 1<br>K: 0 BB: 1<br>S: 7 P: 15 | R: 0 H: 1<br>E: 0 LOB: 2<br>K: 0 BB: 1<br>S: 11 P: 23 | R: 0 H: 0<br>E: 0 LOB: 0<br>K: 1 BB: 0<br>S: 10 P: 17 | 1B: 5 SF: 0<br>2B: 1 SAC: 0<br>3B: 0 DP: 1<br>HR: 0 HBP: 0 | | | | | | WP: 1 PA: 38<br>PB: 0<br>SB: 1<br>CS: 1 |

| PITCHER | | IP | WLS | BF | H | R | ER | SO | BB | IBB | HBP | BLK | WP | HR | S | P | ERA | WHIP |
|---|---|---|---|---|---|---|---|---|---|---|---|---|---|---|---|---|---|---|
| Omar Olivares, R<br>ERA: 3.0 | (1, 1) | 6.2 | W | 29 | 5 | 0 | 0 | 0 | 6 | 0 | 0 | 0 | 1 | 0 | 53 | 109 | 0.00 | 1.650 |
| Scott Schoeneweis, L<br>ERA: 4.12 | (7, 1) | 0.2 | H | 4 | 1 | 0 | 0 | 0 | 1 | 0 | 0 | 0 | 0 | 0 | 7 | 14 | 0.00 | 3.000 |
| Shigetoshi Hasegawa, R<br>ERA: 3.86 | (8, 1) | 0.2 | H | 2 | 0 | 0 | 0 | 0 | 0 | 0 | 0 | 0 | 0 | 0 | 7 | 13 | 0.00 | 0.000 |
| Troy Percival, R<br>ERA: 3.86 | (9, 1) | 1.0 | S | 3 | 0 | 0 | 0 | 1 | 0 | 0 | 0 | 0 | 0 | 0 | 10 | 17 | 0.00 | 0.000 |

| PITCHER | IP | WLS | BF | H | R | ER | SO | BB | IBB | HBP | BLK | WP | HR | S | P | ERA | WHIP |
|---|---|---|---|---|---|---|---|---|---|---|---|---|---|---|---|---|---|

# BOTTOM

# Anaheim Angels @ New York Yankees

Yankee Stadium, Bronx, NY

Thu May 13 1999, 7:30 PM EDT
Att. 26,702 - Unknown - 63 F

livebaseballscorecards.com

| | |
|---|---|
| AB | 31 |
| R | 0 |
| H | 6 |
| RBI | 0 |
| BB | 7 |
| SO | 1 |
| LOB | 19 |

| Batter | 1 | 2 | 3 | 4 | 5 | 6 | 7 | 8 | 9 | AB | R | H | RBI | BB | SO | LOB |
|---|---|---|---|---|---|---|---|---|---|---|---|---|---|---|---|---|
| Ray Durham, S (1, 4)<br>OBP: 0.372, SLG: 0.500 | X<br>0-0 ①<br>F8 | | B C F X<br>1-2 ①<br>F7 | C F X<br>0-2 ②<br>FC4-6<br>2B<br>1-2f<br>2-3<br>3-H | | F S B F X<br>1-2 ③<br>F8 | | | X<br>0-0 ①<br>F9 | 5 | 1 | 0 | 1 | 0 | 0 | 2 |
| Mike Caruso, S (1, 6)<br>OBP: 0.296, SLG: 0.323 | C X<br>0-1 ②<br>P5 | | X<br>0-0 ②<br>F9 | 1 SAFE<br>1 SAFE<br>F F X<br>0-2<br>1-H<br>3-H<br>2B | | | B F X<br>1-1 ①<br>G2 | | C X<br>0-1<br>S<br>1B<br>1B | 5 | 1 | 2 | 2 | 0 | 0 | 0 |
| Frank Thomas, R (1, 10)<br>OBP: 0.489, SLG: 0.564 | F B X<br>1-1<br>1B | | H<br>1-0<br>S<br>HBP | C B B F B B<br>4-2<br>BB | | | B F B F B F X<br>3-2 ②<br>G6-3 | | C B X<br>1-1<br>2B<br>14<br>1B<br>1-H<br>1B | 3 | 1 | 2 | 1 | 1 | 0 | 0 |
| Magglio Ordonez, R (1, 9)<br>OBP: 0.336, SLG: 0.533 | C X<br>0-1 ③<br>P6 | | B S C F B X<br>2-2 ③<br>G1-3<br>1-2 | C S F B F S<br>1-3 ③<br>K | | | C C B S<br>1-3 ③<br>K | | C X<br>0-1<br>14<br>1B<br>1-3<br>1B<br>2B | 5 | 1 | 1 | 0 | 0 | 2 | 4 |
| Jeff Liefer, L (1, 3)<br>OBP: 0.295, SLG: 0.325<br>14 Paul Konerko, R (9, PH)<br>OBP: 0.299, SLG: 0.422<br>(9, 3) | | B X<br>1-0<br>2B | | B B B C C F B<br>4-2<br>BB<br>BB<br>BB | C S S<br>0-3 ①<br>K | | | B B B C X<br>3-1<br>SH1-3<br>FC<br>2B | X<br>0-0<br>1B<br>2-3<br>3-H<br>1B | 3<br>1 | 2<br>0 | 2<br>1 | 0<br>1 | 1<br>0 | 1<br>0 | 0<br>0 |
| Greg Norton, S (1, 5)<br>OBP: 0.374, SLG: 0.299 | | B F X<br>1-1 ①<br>F7 | | B B 1 SAFE 1 SAFE B C F B<br>4-2<br>BB<br>BB<br>FC4-6<br>1-2<br>BB | X<br>0-0 ②<br>G3 | | | X<br>0-0 ①<br>SH1-3<br>2-3 | 1 SAFE 1 SAFE S B X<br>1-1<br>1-2<br>3-H<br>1B | 3 | 1 | 1 | 1 | 1 | 0 | 1 |
| Carlos Lee, R (1, 7)<br>OBP: 0.263, SLG: 0.474<br>Darrin Jackson, R (8, PR)<br>OBP: 0.375, SLG: 0.617<br>(8, 7) | | X<br>0-0 ②<br>G1-3 | | B B C S F F F F S<br>2-3 ①<br>K | B B S F F B X<br>3-2 ③<br>G5-3 | | | B F F X<br>1-2<br>FC<br>S<br>3-H | B C S S F B X<br>1-2 ②<br>P2 | 4<br>1 | 0<br>0 | 0<br>0 | 1<br>0 | 0<br>0 | 1<br>0 | 3<br>2 |
| Mark Johnson, L (1, 2)<br>OBP: 0.277, SLG: 0.200 | | B B B B<br>4-0<br>BB | | B B F F B F B<br>4-2<br>FC4-6<br>BB<br>2B<br>1-2<br>2-3<br>BB | | C F B B X<br>2-2 ①<br>G3 | | C 1 SAFE 1 SAFE B B F X<br>2-2 ②<br>F7<br>1-2 | C C B X<br>1-2 ③<br>G3 | 3 | 1 | 0 | 0 | 2 | 0 | 3 |
| McKay Christensen, L (1, 8)<br>OBP: 0.271, SLG: 0.302 | | F F B X<br>1-2 ③<br>G3-1 | | B C F B F B F F F<br>4-2<br>F F B<br>FC4-6<br>1-2<br>2-3<br>3-H<br>BB | | L X<br>0-1 ②<br>G4-3 | | B C B F B C<br>3-3 ③<br>K | | 3 | 0 | 0 | 1 | 1 | 1 | 4 |
| Inning Stats | R: 0 H: 1<br>E: 0 LOB: 1<br>K: 0 BB: 0<br>S: 7 P: 8 | R: 0 H: 1<br>E: 0 LOB: 2<br>K: 0 BB: 1<br>S: 7 P: 14 | R: 0 H: 0<br>E: 0 LOB: 1<br>K: 0 BB: 0<br>S: 8 P: 12 | R: 4 H: 1<br>E: 0 LOB: 2<br>K: 2 BB: 5<br>S: 36 P: 59 | R: 0 H: 0<br>E: 0 LOB: 0<br>K: 1 BB: 0<br>S: 8 P: 11 | R: 0 H: 0<br>E: 0 LOB: 0<br>K: 0 BB: 0<br>S: 9 P: 12 | R: 0 H: 0<br>E: 0 LOB: 0<br>K: 1 BB: 0<br>S: 9 P: 14 | R: 1 H: 1<br>E: 0 LOB: 2<br>K: 1 BB: 0<br>S: 12 P: 21 | R: 3 H: 5<br>E: 0 LOB: 2<br>K: 0 BB: 0<br>S: 18 P: 22 | 1B: 5 SF: 0<br>2B: 4 SAC: 1<br>3B: 0 DP: 0<br>HR: 0 HBP: 1 | | | | | | WP: 0 PA: 44<br>PB: 0<br>SB: 3<br>CS: 0 |

# TOP

## Chicago White Sox @ New York Yankees

Yankee Stadium, Bronx, NY

Fri May 14 1999, 7:30 PM EDT

Att. 33,793 - Unknown - 54 F

livebaseballscorecards.com

| | |
|---|---|
| AB | 36 |
| R | 8 |
| H | 9 |
| RBI | 8 |
| BB | 6 |
| SO | 5 |
| LOB | 19 |

| PITCHER | | IP | WLS | BF | H | R | ER | SO | BB | IBB | HBP | BLK | WP | HR | S | P | ERA | WHIP |
|---|---|---|---|---|---|---|---|---|---|---|---|---|---|---|---|---|---|---|
| Orlando Hernandez, R<br>ERA: 6.56 | (1, 1) | 3.2 | L | 20 | 3 | 4 | 4 | 1 | 5 | 0 | 1 | 0 | 0 | 0 | 51 | 81 | 9.82 | 2.182 |
| Jason Grimsley, R<br>ERA: 2.14 | (4, 1) | 2.1 | | 8 | 0 | 0 | 0 | 2 | 1 | 0 | 0 | 0 | 0 | 0 | 24 | 35 | 0.00 | 0.429 |
| Dan Naulty, R<br>ERA: 4.95 | (7, 1) | 2.1 | | 12 | 4 | 4 | 4 | 2 | 0 | 0 | 0 | 0 | 0 | 0 | 28 | 43 | 15.43 | 1.714 |
| Tony Fossas, L<br>ERA: 36.0 | (9, 1) | 0.0 | | 1 | 1 | 0 | 0 | 0 | 0 | 0 | 0 | 0 | 0 | 0 | 1 | 1 | ∞ | ∞ |
| Jay Tessmer, R<br>ERA: 19.64 | (9, 1) | 0.2 | | 3 | 1 | 0 | 0 | 0 | 0 | 0 | 0 | 0 | 0 | 0 | 10 | 13 | 0.00 | 1.500 |

| PITCHER | IP | WLS | BF | H | R | ER | SO | BB | IBB | HBP | BLK | WP | HR | S | P | ERA | WHIP |
|---|---|---|---|---|---|---|---|---|---|---|---|---|---|---|---|---|---|

| Batter | 1 | 2 | 3 | 4 | 5 | 6 | 7 | 8 | 9 | AB | R | H | RBI | BB | SO | LOB |
|---|---|---|---|---|---|---|---|---|---|---|---|---|---|---|---|---|
| Chuck Knoblauch, R (1, 4)<br>OBP: 0.414, SLG: 0.409 | F C B F X<br>1-2 P4 ① | | X<br>0-0 2 S 1B | | C F B B X<br>2-2 P3 ② | | | C F X<br>0-2 F8 ② | | 4 | 0 | 1 | 0 | 0 | 0 | 0 |
| 2 Derek Jeter, R (1, 6)<br>OBP: 0.475, SLG: 0.689 | B B F F B S<br>3-3 K ② | | B F C 1 SAFE 1 SAFE B B S<br>3-3 K ②<br>1-2 | | B C S F S<br>1-3 K ③ | | | B B X<br>2-0 1B 2B | | 4 | 1 | 1 | 0 | 0 | 3 | 1 |
| Paul O'Neill, L (1, 9)<br>OBP: 0.358, SLG: 0.444 | B S C C<br>1-3 K ③ | | B B X<br>2-0 F8 ③ | | | F B F B B F F F S<br>3-3 K ① | | S B S X<br>1-2 FC6 1B<br>2-H | | 4 | 0 | 1 | 1 | 0 | 2 | 1 |
| Bernie Williams, S (1, 8)<br>OBP: 0.356, SLG: 0.439 | | B B C B S X<br>3-2 BLK 1B 1B | | B S B C F B F F B<br>4-2 G4-3 BB | | B X<br>1-0 P5 ② | | B X<br>1-0 FC6 ③<br>1-2f | | 3 | 1 | 1 | 0 | 1 | 0 | 1 |
| Chili Davis, S (1, 10)<br>OBP: 0.444, SLG: 0.581 | | B B 1 SAFE S 1 SAFE B 1 SAFE B<br>4-1 1B BB<br>1-2 | | B C B B X<br>3-1 G4-3 ①<br>1-2 | | B F X<br>1-1 F9 ③ | | | C B B X<br>2-1 G4-3 ① | 3 | 0 | 0 | 0 | 1 | 0 | 1 |
| Tino Martinez, L (1, 3)<br>OBP: 0.340, SLG: 0.449 | | C F B B B F C<br>2-3 K ① | | C B B B B F B<br>4-2 BB | | | C B B B S F X<br>2-2 F7 ① | | B B C F X<br>2-2 F9 BB 1B | 3 | 0 | 1 | 0 | 1 | 1 | 2 |
| Shane Spencer, R (1, 7)<br>OBP: 0.370, SLG: 0.458 | B S X<br>1-1 F9-3 1B<br>1-2<br>2-H | | | B F F B F B X<br>3-2 F8 ② | | | B B F B B X<br>3-1 F9 ② | | B F B B B<br>4-1 BB<br>1-2 | 3 | 0 | 1 | 1 | 1 | 0 | 2 |
| Scott Brosius, R (1, 5)<br>OBP: 0.256, SLG: 0.463 | B B F B F X<br>3-2 F9-3 ② ③<br>1-2 | | | B X<br>1-0 F9 ③ | | | C C C<br>0-3 K ③ | | C B X<br>1-1 F9 ②<br>2-3 | 4 | 0 | 0 | 0 | 0 | 1 | 6 |
| 20 Jorge Posada, S (1, 2)<br>OBP: 0.299, SLG: 0.311 | | | B F C S<br>1-3 K ① | | F F B B B F X<br>3-2 L7 ① | | | S C B X<br>1-2 F7 ① | X<br>0-0 G3 ③ | 4 | 0 | 0 | 0 | 0 | 1 | 2 |
| Inning Stats | R: 0 H: 0<br>E: 0 LOB: 0<br>K: 2 BB: 0<br>S: 10 P: 15 | R: 1 H: 2<br>E: 0 LOB: 1<br>K: 1 BB: 1<br>S: 13 P: 26 | R: 0 H: 1<br>E: 0 LOB: 1<br>K: 2 BB: 0<br>S: 8 P: 14 | R: 0 H: 0<br>E: 0 LOB: 2<br>K: 0 BB: 2<br>S: 14 P: 29 | R: 0 H: 0<br>E: 0 LOB: 0<br>K: 1 BB: 0<br>S: 11 P: 17 | R: 0 H: 0<br>E: 0 LOB: 0<br>K: 1 BB: 0<br>S: 9 P: 14 | R: 0 H: 0<br>E: 0 LOB: 0<br>K: 1 BB: 0<br>S: 9 P: 14 | R: 1 H: 2<br>E: 0 LOB: 1<br>K: 0 BB: 0<br>S: 11 P: 16 | R: 0 H: 1<br>E: 0 LOB: 2<br>K: 0 BB: 1<br>S: 9 P: 18 | 1B: 5 SF: 0<br>2B: 2 SAC: 0<br>3B: 0 DP: 1<br>HR: 0 HBP: 0 | | | | | | |

| PITCHER | | IP | WLS | BF | H | R | ER | SO | BB | IBB | HBP | BLK | WP | HR | S | P | ERA | WHIP |
|---|---|---|---|---|---|---|---|---|---|---|---|---|---|---|---|---|---|---|
| Jim Pargue, L<br>ERA: 3.51 | (1, 1) | 5.1 | W | 21 | 3 | 1 | 1 | 7 | 3 | 0 | 0 | 1 | 0 | 0 | 62 | 110 | 1.69 | 1.125 |
| Keith Foulke, R<br>ERA: 2.95 | (6, 1) | 2.1 | | 9 | 2 | 1 | 1 | 1 | 0 | 0 | 0 | 0 | 0 | 0 | 22 | 33 | 3.86 | 0.857 |
| 41 Bill Simas, R<br>ERA: 1.35 | (8, 1) | 1.1 | S | 6 | 1 | 0 | 0 | 0 | 1 | 0 | 0 | 0 | 0 | 0 | 10 | 20 | 0.00 | 1.500 |

| PITCHER | IP | WLS | BF | H | R | ER | SO | BB | IBB | HBP | BLK | WP | HR | S | P | ERA | WHIP |
|---|---|---|---|---|---|---|---|---|---|---|---|---|---|---|---|---|---|

# BOTTOM

## Chicago White Sox @ New York Yankees

Yankee Stadium, Bronx, NY

Fri May 14 1999, 7:30 PM EDT
Att. 33,793 - Unknown - 54 F

livebaseballscorecards.com

| | |
|---|---|
| AB | 32 |
| R | 2 |
| H | 6 |
| RBI | 2 |
| BB | 4 |
| SO | 8 |
| LOB | 16 |

| | | | |
|---|---|---|---|
| 1B: 5 | SF: 0 | WP: 0 | PA: 36 |
| 2B: 2 | SAC: 0 | PB: 0 | |
| 3B: 0 | DP: 1 | SB: 1 | |
| HR: 0 | HBP: 0 | CS: 0 | |

# Chicago White Sox @ New York Yankees

Yankee Stadium, Bronx, NY

Sat May 15 1999, 1:35 PM EDT

Att. 45,824 - Sunny - 64 F

livebaseballscorecards.com

| Batter | 1 | 2 | 3 | 4 | 5 | 6 | 7 | 8 | 9 | AB | R | H | RBI | BB | SO | LOB |
|---|---|---|---|---|---|---|---|---|---|---|---|---|---|---|---|---|
| Ray Durham, S (1, 4)<br>OBP: 0.371, SLG: 0.500 | K | K | G6-3<br>1-2 | | G3-1 | | | 1B 1B<br>1B | E<br>1-H<br>2-H<br>2B | 6 | 0 | 2 | 2 | 0 | 2 | 3 |
| Mike Caruso, S (1, 6)<br>OBP: 0.305, SLG: 0.331 | G3 | 1 SAFE<br>1-2<br>3-H<br>3B 1B | | 1B | G5-3 | | | 1B<br>1-2<br>1B | E4<br>2-3 | 6 | 1 | 3 | 1 | 0 | 0 | 1 |
| Frank Thomas, R (1, 10)<br>OBP: 0.490, SLG: 0.557 | 2B<br>1B | K | | C<br>B<br>1 SAFE<br>F<br>X<br>F8 | | BB | | G5-4-3<br>1-2<br>2-3<br>1B | F8 | 5 | 1 | 2 | 0 | 1 | 1 | 5 |
| Magglio Ordonez, R (1, 9)<br>OBP: 0.338, SLG: 0.552 | 1-H<br>2B | 1-H<br>2-H<br>1B<br>3B | | C<br>1 SAFE<br>F<br>B<br>1 SAFE<br>F<br>1 SAFE<br>S<br>K | P4 | | | G5-4-3<br>1-2f | | 5 | 1 | 2 | 3 | 0 | 1 | 5 |
| Jeff Liefer, L (1, 7)<br>OBP: 0.286, SLG: 0.311<br>Darrin Jackson, R (9, 7)<br>OBP: 0.375, SLG: 0.617 | K | 14<br>FC5-4<br>3-H<br>1B | | 1 SAFE<br>G3 | G3 | | | | F7 | 5<br>0 | 0<br>0 | 1<br>0 | 1<br>0 | 0<br>0 | 1<br>0 | 3<br>0 |
| 14 Paul Konerko, R (1, 3)<br>OBP: 0.295, SLG: 0.411 | HR<br>1B<br>FC5-4 | | | | G3-1 | | F8 | | F8 | 5 | 1 | 1 | 0 | 0 | 0 | 1 |
| Greg Norton, S (1, 5)<br>OBP: 0.383, SLG: 0.347 | | 1-H<br>HR | G4-3 | | HR<br>BB | | F8 | | 1B<br>2B | 4 | 3 | 2 | 2 | 1 | 0 | 0 |
| Chris Singleton, L (1, 8)<br>OBP: 0.308, SLG: 0.521 | | 1B<br>1B<br>BB | F8 | | 1-H<br>HR | | G1-3 | | 2-H<br>2B<br>1B | 4 | 3 | 2 | 3 | 1 | 0 | 0 |
| Brook Fordyce, R (1, 2)<br>OBP: 0.361, SLG: 0.379 | 1 SAFE<br>1 SAFE<br>P<br>1B<br>1-3<br>3B<br>1B | | S<br>1B | | F9 | | | G5-3 | 2B<br>HBP | 4 | 2 | 2 | 0 | 0 | 0 | 0 |
| Inning Stats | R: 1<br>E: 0<br>K: 2<br>S: 11<br>H: 2<br>LOB: 1<br>BB: 0<br>P: 16 | R: 6<br>E: 0<br>K: 2<br>S: 23<br>H: 6<br>LOB: 1<br>BB: 1<br>P: 36 | R: 0<br>E: 0<br>K: 0<br>S: 9<br>H: 1<br>LOB: 1<br>BB: 0<br>P: 15 | R: 0<br>E: 0<br>K: 1<br>S: 9<br>H: 1<br>LOB: 1<br>BB: 0<br>P: 12 | R: 2<br>E: 0<br>K: 0<br>S: 15<br>H: 1<br>LOB: 0<br>BB: 1<br>P: 24 | R: 0<br>E: 0<br>K: 0<br>S: 6<br>H: 0<br>LOB: 1<br>BB: 1<br>P: 12 | R: 0<br>E: 0<br>K: 0<br>S: 6<br>H: 0<br>LOB: 0<br>BB: 0<br>P: 9 | R: 0<br>E: 0<br>K: 0<br>S: 8<br>H: 3<br>LOB: 2<br>BB: 0<br>P: 16 | R: 3<br>E: 1<br>K: 0<br>S: 24<br>H: 3<br>LOB: 2<br>BB: 0<br>P: 34 | 1B: 11<br>2B: 3<br>3B: 1<br>HR: 2<br>SF: 0<br>SAC: 0<br>DP: 1<br>HBP: 1 | | | | | | |

## TOP

| | |
|---|---|
| AB | 44 |
| R | 12 |
| H | 17 |
| RBI | 12 |
| BB | 3 |
| SO | 5 |
| LOB | 18 |

| PITCHER | | IP | WLS | BF | H | R | ER | SO | BB | IBB | HBP | BLK | WP | HR | S | P | ERA | WHIP |
|---|---|---|---|---|---|---|---|---|---|---|---|---|---|---|---|---|---|---|
| Ramiro Mendoza, R<br>ERA: 4.74 | (1, 1) | 5.0 | L | 28 | 11 | 9 | 9 | 5 | 2 | 0 | 0 | 0 | 0 | 2 | 67 | 103 | 16.20 | 2.600 |
| Dan Naulty, R<br>ERA: 4.5 | (6, 1) | 2.0 | | 7 | 0 | 0 | 0 | 0 | 1 | 0 | 0 | 0 | 0 | 0 | 12 | 21 | 0.00 | 0.500 |
| Jay Tessmer, R<br>ERA: 17.47 | (8, 1) | 2.0 | | 13 | 6 | 3 | 3 | 0 | 0 | 0 | 1 | 0 | 0 | 0 | 32 | 50 | 13.50 | 3.000 |

| PITCHER | IP | WLS | BF | H | R | ER | SO | BB | IBB | HBP | BLK | WP | HR | S | P | ERA | WHIP |
|---|---|---|---|---|---|---|---|---|---|---|---|---|---|---|---|---|---|

| Batter | 1 | 2 | 3 | 4 | 5 | 6 | 7 | 8 | 9 | AB | R | H | RBI | BB | SO | LOB |
|---|---|---|---|---|---|---|---|---|---|---|---|---|---|---|---|---|
| Chuck Knoblauch, R (1, 4)<br>OBP: 0.400, SLG: 0.392 | X 0-0 ① G5-3 | | B C B C C 2-3 ① K | B B B C F X 3-2 ③ P6 | | | B F F X 1-2 ① G1-3 | X 0-0 ③ L5 | | 5 | 0 | 0 | 0 | 0 | 1 | 2 |
| 2 Derek Jeter, R (1, 6)<br>OBP: 0.467, SLG: 0.672 | C F B X 2-2 ② G5-3 | | F F X 0-2 ② L9 | | F B X 1-1 ① F9 | | B F C X 1-2 BB 2B 1B | | F F B B B S 3-3 ① K | 5 | 1 | 1 | 0 | 0 | 1 | 0 |
| Paul O'Neill, L (1, 9)<br>OBP: 0.366, SLG: 0.441 | C B B X 2-1 ③ G3 | | B B B C X 3-1 1B 1B | | F B B B F B 4-2 WP 1B BB | | B F B X 2-1 ② F8 | | F B C B F B F F B 4-2 1B BB | 3 | 1 | 1 | 0 | 2 | 0 | 1 |
| Bernie Williams, S (1, 8)<br>OBP: 0.364, SLG: 0.441 | | B X 1-0 ① P2 | C B B X 2-1 1-2 1B | | F B B X 2-1 1-H 1B | | B B B 4-0 1-2 2B BB | | B B C F B X 3-2 ② F7 | 4 | 1 | 2 | 1 | 1 | 0 | 1 |
| Tino Martinez, L (1, 3)<br>OBP: 0.342, SLG: 0.455 | | B F B F B X 3-2 ② F7 | C B X 1-1 ③ G3 | | C F B S 1-3 ② K | | C X 0-1 1-H 2-H 1B 2B | | B X 1-0 1-2 1B | 5 | 0 | 2 | 2 | 0 | 1 | 3 |
| Chili Davis, S (1, 10)<br>OBP: 0.450, SLG: 0.607 | | B C B X 2-1 1B 1B 1B | | S X 0-1 HR | F B C X 1-2 ③ G1-3 | | S B B X 2-1 ③ 2-H 1B | | S B F C 1-3 ③ K | 5 | 1 | 3 | 1 | 0 | 1 | 3 |
| Shane Spencer, R (1, 7)<br>OBP: 0.355, SLG: 0.429 | | B B X 2-0 1-2 1B 1B | | B B S X 2-1 ① P6 | | C B X 1-1 ① P4 | | F B S X 1-2 ① G4-3 | | 4 | 0 | 1 | 0 | 0 | 0 | 0 |
| Scott Brosius, R (1, 5)<br>OBP: 0.267, SLG: 0.464 | | F X 0-1 1-2 2-3 1B | | C X 0-1 G4-3 PB 1B | | B X 1-0 ② F8 | | F F F B X 1-2 ② F9 | | 4 | 0 | 2 | 0 | 0 | 0 | 0 |
| Joe Girardi, R (1, 2)<br>OBP: 0.250, SLG: 0.320<br>20 Jorge Posada, S (8, PH)<br>OBP: 0.307, SLG: 0.320 (9, 2) | | B B C F F C 2-3 ③ K | | B X 1-0 ② G4-3 1-3 | | B B X 2-0 ③ G5-3 | | F B F B B F X 3-2 1B | | 3<br>1 | 0<br>0 | 0<br>1 | 0<br>0 | 0<br>0 | 1<br>0 | 4<br>0 |
| Inning Stats | R: 0 H: 0<br>E: 0 LOB: 0<br>K: 0 BB: 0<br>S: 6 P: 10 | R: 0 H: 3<br>E: 0 LOB: 3<br>K: 1 BB: 0<br>S: 13 P: 23 | R: 0 H: 2<br>E: 0 LOB: 2<br>K: 1 BB: 0<br>S: 12 P: 20 | R: 1 H: 2<br>E: 0 LOB: 1<br>K: 0 BB: 0<br>S: 10 P: 16 | R: 1 H: 1<br>E: 0 LOB: 1<br>K: 1 BB: 1<br>S: 12 P: 21 | R: 0 H: 0<br>E: 0 LOB: 0<br>K: 0 BB: 0<br>S: 4 P: 8 | R: 2 H: 3<br>E: 0 LOB: 2<br>K: 0 BB: 1<br>S: 12 P: 22 | R: 0 H: 1<br>E: 0 LOB: 1<br>K: 0 BB: 0<br>S: 12 P: 17 | R: 0 H: 1<br>E: 0 LOB: 2<br>K: 2 BB: 1<br>S: 15 P: 27 | 1B: 11<br>2B: 1<br>3B: 0<br>HR: 1 | SF: 0<br>SAC: 0<br>DP: 0<br>HBP: 0 | | | WP: 1<br>PB: 1<br>SB: 0<br>CS: 0 | PA: 42 | | |

| PITCHER | | IP | WLS | BF | H | R | ER | SO | BB | IBB | HBP | BLK | WP | HR | S | P | ERA | WHIP |
|---|---|---|---|---|---|---|---|---|---|---|---|---|---|---|---|---|---|---|
| John Snyder, R<br>ERA: 2.0 | (1, 1) | 6.0 | W | 27 | 8 | 2 | 2 | 3 | 1 | 0 | 0 | 0 | 1 | 1 | 57 | 98 | 3.00 | 1.500 |
| Sean Lowe, R<br>ERA: 2.79 | (7, 1) | 1.0 | | 6 | 3 | 2 | 2 | 0 | 1 | 0 | 0 | 0 | 0 | 0 | 12 | 22 | 18.00 | 4.000 |
| 41 Bill Simas, R<br>ERA: 1.26 | (8, 1) | 1.0 | | 4 | 1 | 0 | 0 | 0 | 0 | 0 | 0 | 0 | 0 | 0 | 12 | 17 | 0.00 | 1.000 |
| Bob Howry, R<br>ERA: 5.52 | (9, 1) | 1.0 | | 5 | 1 | 0 | 0 | 2 | 1 | 0 | 0 | 0 | 0 | 0 | 15 | 27 | 0.00 | 2.000 |

| PITCHER | IP | WLS | BF | H | R | ER | SO | BB | IBB | HBP | BLK | WP | HR | S | P | ERA | WHIP |
|---|---|---|---|---|---|---|---|---|---|---|---|---|---|---|---|---|---|

# BOTTOM

# Chicago White Sox @ New York Yankees

Yankee Stadium, Bronx, NY

Sat May 15 1999, 1:35 PM EDT
Att. 45,824 - Sunny - 64 F

livebaseballscorecards.com

| | |
|---|---|
| AB | 39 |
| R | 4 |
| H | 13 |
| RBI | 4 |
| BB | 3 |
| SO | 5 |
| LOB | 14 |

| Batter | 1 | 2 | 3 | 4 | 5 | 6 | 7 | 8 | 9 | AB | R | H | RBI | BB | SO | LOB |
|---|---|---|---|---|---|---|---|---|---|---|---|---|---|---|---|---|
| Ray Durham, S (1, 4)<br>OBP: 0.365, SLG: 0.504 | C C F B B F X<br>2-2<br>G4-3<br>3B | B C B B X<br>3-1 ③<br>G4-3 | | | 1 SAFE B C B F F X<br>2-2 ① ②<br>G1-3<br>1-2 | | C B X<br>1-1 ①<br>G1-3 | | C B X<br>1-1 ③<br>G4-3 | 5 | 1 | 1 | 0 | 0 | 0 | 4 |
| Mike Caruso, S (1, 6)<br>OBP: 0.303, SLG: 0.324 | C H<br>1-1<br>FC5 G4-3<br>HBP | X<br>0-0 ①<br>G1-3 | | | C B B C X<br>2-2<br>E6<br>2-3 | | X<br>0-0 ②<br>B1-3 | | | 3 | 0 | 0 | 0 | 0 | 0 | 1 |
| Frank Thomas, R (1, 10)<br>OBP: 0.477, SLG: 0.538 | B 1 SAFE F 1 SAFE X<br>2-1 ①<br>G4-3<br>1-2<br>3-H | C B C C<br>1-3 ②<br>K | | | B B F F S<br>2-3 ③<br>K | | C C B B B C<br>3-3 ③<br>K | | | 4 | 0 | 0 | 1 | 0 | 3 | 3 |
| Magglio Ordonez, R (1, 9)<br>OBP: 0.336, SLG: 0.550 | F X<br>0-1 ②<br>FC5<br>2-3 | C F F B B F S<br>2-3 ③<br>K | | | | C X<br>0-1<br>14<br>1B<br>FC2-5<br>2B | | X<br>0-0 ①<br>F8 | | 4 | 0 | 1 | 0 | 0 | 1 | 1 |
| 14 Paul Konerko, R (1, 3)<br>OBP: 0.302, SLG: 0.414<br>McKay Christensen, L (8, PR)<br>OBP: 0.271, SLG: 0.302 (8, 8) | B 1 SAFE F B 1 SAFE 1 SAFE X<br>2-1 ③<br>G5-3 | | | C B B S F F X<br>2-2 ①<br>P6 | | C B F X<br>1-2<br>1B FC2-5<br>2-3<br>1B | | B S X<br>1-1<br>1B | | 4<br>0 | 0<br>0 | 2<br>0 | 0<br>0 | 0<br>0 | 0<br>0 | 1<br>0 |
| Darrin Jackson, R (1, 8)<br>OBP: 0.346, SLG: 0.569 (8, 7) | | C B X<br>1-1 ①<br>P9 | | B X<br>1-0 ②<br>G5-3 | | S 1 SAFE B F F F F X<br>1-2 ①<br>FC2-5<br>1B<br>1-2<br>3-3 | | B F F 1 SAFE S<br>1-3 ②<br>K | | 4 | 0 | 0 | 0 | 0 | 1 | 3 |
| Carlos Lee, R (1, 7)<br>OBP: 0.227, SLG: 0.409<br>Jeff Liefer, L (8, PH)<br>OBP: 0.280, SLG: 0.304 (8, 3) | S F S<br>0-3 ②<br>K | B B S B X<br>3-1 ③<br>F8 | | | | B X<br>1-0 ②<br>F7 | | X<br>0-0 ③<br>G4-3 | | 3<br>1 | 0<br>0 | 0<br>0 | 0<br>0 | 0<br>0 | 1<br>0 | 2<br>1 |
| Craig Wilson, R (1, 5)<br>OBP: 0.333, SLG: 0.222<br>Greg Norton, S (9, PH)<br>OBP: 0.380, SLG: 0.343 | B C X<br>1-1<br>1B<br>1B | | | | X<br>0-0<br>E WP<br>1B | B B F F X<br>2-2<br>1-2<br>2-3<br>1B | | | B S F S G S<br>1-3 ①<br>K | 3<br>1 | 0<br>0 | 3<br>0 | 0<br>0 | 0<br>0 | 0<br>1 | 0<br>0 |
| Brook Fordyce, R (1, 2)<br>OBP: 0.373, SLG: 0.382<br>Chris Singleton, L (9, PH)<br>OBP: 0.302, SLG: 0.510 | B 1 SAFE C X<br>1-1<br>1-3<br>1B | | | | B 1 SAFE 1 SAFE F B 1 SAFE B C B<br>4-2<br>G1-3<br>1-2<br>BB | X<br>0-0 ③<br>L5 | | S X<br>0-1 ②<br>G5-3 | | 2<br>1 | 0<br>0 | 1<br>0 | 0<br>0 | 1<br>0 | 0<br>0 | 3<br>0 |
| Inning Stats | R: 1 E: 0 K: 0 S: 12<br>H: 1 LOB: 1 BB: 0 P: 19 | R: 0 E: 0 K: 1 S: 11<br>H: 2 LOB: 2 BB: 0 P: 17 | R: 0 E: 0 K: 2 S: 9<br>H: 0 LOB: 0 BB: 0 P: 12 | R: 0 E: 0 K: 0 S: 8<br>H: 0 LOB: 0 BB: 0 P: 14 | R: 0 E: 1 K: 1 S: 13<br>H: 1 LOB: 2 BB: 1 P: 23 | R: 0 E: 0 K: 0 S: 16<br>H: 3 LOB: 3 BB: 0 P: 21 | R: 0 E: 0 K: 1 S: 6<br>H: 0 LOB: 0 BB: 0 P: 10 | R: 0 E: 0 K: 1 S: 7<br>H: 1 LOB: 1 BB: 0 P: 9 | R: 0 E: 0 K: 1 S: 7<br>H: 0 LOB: 0 BB: 0 P: 9 | 1B: 6 2B: 1 3B: 1 HR: 0<br>SF: 0 SAC: 0 DP: 0 HBP: 1 | | | | | | |

| PITCHER | | IP | WLS | BF | H | R | ER | SO | BB | IBB | HBP | BLK | WP | HR | S | P | ERA | WHIP |
|---|---|---|---|---|---|---|---|---|---|---|---|---|---|---|---|---|---|---|
| Andy Pettitte, L<br>ERA: 5.14 | (1, 1) | 6.0 | W | 27 | 7 | 1 | 1 | 4 | 1 | 0 | 1 | 0 | 1 | 0 | 69 | 106 | 1.50 | 1.333 |
| Jason Grimsley, R<br>ERA: 1.96 | (7, 1) | 2.0 | H | 7 | 1 | 0 | 0 | 2 | 0 | 0 | 0 | 0 | 0 | 0 | 13 | 19 | 0.00 | 0.500 |
| 42 Mariano Rivera, R<br>ERA: 2.35 | (9, 1) | 1.0 | S | 3 | 0 | 0 | 0 | 1 | 0 | 0 | 0 | 0 | 0 | 0 | 7 | 9 | 0.00 | 0.000 |

| PITCHER | IP | WLS | BF | H | R | ER | SO | BB | IBB | HBP | BLK | WP | HR | S | P | ERA | WHIP |
|---|---|---|---|---|---|---|---|---|---|---|---|---|---|---|---|---|---|

# TOP

## Chicago White Sox @ New York Yankees

Yankee Stadium, Bronx, NY

Sun May 16 1999, 1:35 PM EDT

Att. 51,046 - Sunny - 66 F

livebaseballscorecards.com

| | |
|---|---|
| AB | 35 |
| R | 1 |
| H | 8 |
| RBI | 1 |
| BB | 1 |
| SO | 7 |
| LOB | 19 |

| Batter | 1 | 2 | 3 | 4 | 5 | 6 | 7 | 8 | 9 | AB | R | H | RBI | BB | SO | LOB |
|---|---|---|---|---|---|---|---|---|---|---|---|---|---|---|---|---|
| Chuck Knoblauch, R (1, 4)<br>OBP: 0.389, SLG: 0.379 | C B F F F X<br>1-2 G6-3 ① | | C F F F B S<br>1-3 K ② | | F B F F C<br>1-3 K ② | | B X<br>1-0 G6-3 ③ | | | 4 | 0 | 0 | 0 | 0 | 2 | 0 |
| 2 Derek Jeter, R (1, 6)<br>OBP: 0.462, SLG: 0.660 | B X<br>1-0 F8 ② | | B X<br>1-0 1B 1B | | F F B B X<br>2-2 G5-3 ③ | | | X<br>0-0 F8 ① | | 4 | 0 | 1 | 0 | 0 | 0 | 0 |
| Paul O'Neill, L (1, 9)<br>OBP: 0.363, SLG: 0.435 | C B B S X<br>2-2 G6-3 ③ | | F B 1 SAFE X<br>2-1 FC6-4 1-2 1B | | | X<br>0-0 F7 ① | | B F C X<br>1-2 P4 ② | | 4 | 0 | 1 | 0 | 0 | 0 | 0 |
| Bernie Williams, S (1, 8)<br>OBP: 0.373, SLG: 0.449 | | F B B B X<br>3-1 HR 1B | S C B X<br>1-2 FC6-4 ③ 1-2f | | | B B X<br>2-0 1B 1B | | B X<br>1-0 1B | | 4 | 1 | 3 | 0 | 0 | 0 | 2 |
| Chili Davis, S (1, 10)<br>OBP: 0.444, SLG: 0.619 | | X<br>0-0 1-H HR | | F B S B X<br>2-2 P2 ① | | 1 SAFE F S X<br>0-2 F8 ② | | X<br>0-0 F8 ③ | | 4 | 1 | 1 | 2 | 0 | 0 | 2 |
| Tino Martinez, L (1, 3)<br>OBP: 0.349, SLG: 0.459 | | B X<br>1-0 P5 ① | | B C C X<br>1-2 WP 1B | | B B S X<br>2-1 1-2 1B | | | | 3 | 0 | 2 | 0 | 0 | 0 | 0 |
| Shane Spencer, R (1, 7)<br>OBP: 0.324, SLG: 0.387 | | B B F X<br>2-1 G6-3 ② | | B B X<br>2-0 G5-3 ② 1-2 | | B C S C<br>1-3 K ③ | | | | 3 | 0 | 0 | 0 | 0 | 1 | 3 |
| Scott Brosius, R (1, 5)<br>OBP: 0.258, SLG: 0.448 | | F B F B C<br>2-3 K ③ | | X<br>0-0 G6-3 ③ | | | B X<br>1-0 F9 ① | | | 3 | 0 | 0 | 0 | 0 | 1 | 1 |
| Joe Girardi, R (1, 2)<br>OBP: 0.236, SLG: 0.302 | | | B B X<br>2-0 G1-3 ① | | F X<br>0-1 G5-3 ① | | B X<br>1-0 G1-3 ② | | | 3 | 0 | 0 | 0 | 0 | 0 | 0 |
| Inning Stats | R: 0 H: 0<br>E: 0 LOB: 0<br>K: 0 BB: 0<br>S: 9 P: 13 | R: 2 H: 2<br>E: 0 LOB: 0<br>K: 1 BB: 0<br>S: 9 P: 17 | R: 0 H: 2<br>E: 0 LOB: 2<br>K: 1 BB: 0<br>S: 12 P: 19 | R: 0 H: 1<br>E: 0 LOB: 1<br>K: 0 BB: 0<br>S: 8 P: 13 | R: 0 H: 0<br>E: 0 LOB: 0<br>K: 1 BB: 0<br>S: 9 P: 12 | R: 0 H: 2<br>E: 0 LOB: 2<br>K: 1 BB: 0<br>S: 10 P: 15 | R: 0 H: 0<br>E: 0 LOB: 0<br>K: 0 BB: 0<br>S: 3 P: 6 | R: 0 H: 1<br>E: 0 LOB: 1<br>K: 0 BB: 0<br>S: 6 P: 8 | | 1B: 7 SF: 0<br>2B: 0 SAC: 0<br>3B: 0 DP: 0<br>HR: 1 HBP: 0 | | | | | | WP: 1 PA: 32<br>PB: 0<br>SB: 0<br>CS: 0 |

| PITCHER | IP | WLS | BF | H | R | ER | SO | BB | IBB | HBP | BLK | WP | HR | S | P | ERA | WHIP |
|---|---|---|---|---|---|---|---|---|---|---|---|---|---|---|---|---|---|
| Mike Sirotka, L (1, 1)<br>ERA: 3.28 | 8.0 | L | 32 | 8 | 2 | 2 | 4 | 0 | 0 | 0 | 0 | 1 | 1 | 66 | 103 | 2.25 | 1.000 |

| PITCHER | IP | WLS | BF | H | R | ER | SO | BB | IBB | HBP | BLK | WP | HR | S | P | ERA | WHIP |
|---|---|---|---|---|---|---|---|---|---|---|---|---|---|---|---|---|---|

# BOTTOM

## Chicago White Sox @ New York Yankees

Yankee Stadium, Bronx, NY

Sun May 16 1999, 1:35 PM EDT
Att. 51,046 - Sunny - 66 F

livebaseballscorecards.com

| | |
|---|---|
| AB | 32 |
| R | 2 |
| H | 8 |
| RBI | 2 |
| BB | 0 |
| SO | 4 |
| LOB | 8 |

| Batter | 1 | 2 | 3 | 4 | 5 | 6 | 7 | 8 | 9 | AB | R | H | RBI | BB | SO | LOB |
|---|---|---|---|---|---|---|---|---|---|---|---|---|---|---|---|---|
| Chuck Knoblauch, R (1, 4)<br>OBP: 0.386, SLG: 0.375 | C<br>B<br>X<br>1-1<br>P3 | | C<br>X<br>0-1<br>G6-3 | C<br>F<br>S<br>0-3<br>K | | 1 SAFE<br>X<br>0-0<br>SH5-3<br>1-2 | | X<br>0-0<br>G4-6-3<br>1B | | 4 | 0 | 1 | 0 | 0 | 1 | 1 |
| 2 Derek Jeter, R (1, 6)<br>OBP: 0.466, SLG: 0.655 | X<br>0-0<br>1B<br>1B | | B<br>B<br>X<br>2-0<br>1B<br>2B<br>1B | | C<br>B<br>B<br>B<br>F<br>F<br>B<br>4-2<br>WP<br>BB<br>1B<br>BB | C<br>B<br>X<br>1-1<br>E5 | | F<br>C<br>F<br>B<br>1<br>F<br>B<br>F<br>S<br>SAFE<br>2-3<br>K | | 4 | 2 | 2 | 0 | 1 | 1 | 2 |
| Paul O'Neill, L (1, 9)<br>OBP: 0.358, SLG: 0.426 | C<br>1<br>S<br>B<br>S<br>SAFE<br>1-3<br>K | | 1 SAFE<br>B<br>X<br>1-0<br>2B<br>1-2<br>1B | | X<br>0-0<br>F8 | X<br>0-0<br>F7 | | X<br>0-0<br>G4-6-3<br>1-2f | | 5 | 0 | 1 | 0 | 0 | 1 | 5 |
| Bernie Williams, S (1, 8)<br>OBP: 0.380, SLG: 0.447 | S<br>C<br>B<br>B<br>X<br>2-2<br>1-3<br>1B | | C<br>F<br>S<br>0-3<br>K | | B<br>B<br>B<br>C<br>B<br>4-1<br>1B<br>WP<br>1-2<br>BB | B<br>B<br>S<br>B<br>F<br>S<br>3-3<br>K | | | B<br>B<br>B<br>C<br>B<br>4-1<br>DI<br>1B<br>BB | 3 | 1 | 1 | 0 | 2 | 2 | 4 |
| Tino Martinez, L (1, 3)<br>OBP: 0.363, SLG: 0.482 | B<br>B<br>X<br>2-0<br>L9 | | X<br>0-0<br>1-3<br>2-H<br>2B | | B<br>C<br>B<br>F<br>F<br>B<br>F<br>F<br>B<br>4-2<br>1B<br>1-2<br>2-3<br>BB | | X<br>0-0<br>20<br>WP<br>2B | | C<br>B<br>F<br>B<br>X<br>2-2<br>20<br>1B<br>1-H<br>1B | 4 | 0 | 3 | 2 | 1 | 0 | 2 |
| Chili Davis, S (1, 10)<br>OBP: 0.443, SLG: 0.618 | | B<br>X<br>1-0<br>20<br>G6-3<br>2B | C<br>S<br>F<br>X<br>0-2<br>G4-3 | | S<br>S<br>B<br>B<br>X<br>2-2<br>1-2<br>2-3<br>3-H<br>1B | | F<br>B<br>S<br>F<br>S<br>1-3<br>K | | C<br>B<br>B<br>S<br>X<br>2-2<br>F8 | 5 | 0 | 2 | 1 | 0 | 1 | 4 |
| 20 Jorge Posada, S (1, 2)<br>OBP: 0.301, SLG: 0.313 | | S<br>B<br>2<br>SAFE<br>B<br>F<br>B<br>F<br>F<br>X<br>3-2<br>G6-3<br>2-3 | C<br>B<br>B<br>B<br>X<br>3-1<br>L7 | C<br>S<br>S<br>0-3<br>K | | | S<br>F<br>F<br>B<br>C<br>1-3<br>K<br>2-3 | | C<br>X<br>0-1<br>FC6-4<br>1-2<br>1B | 5 | 0 | 1 | 0 | 0 | 2 | 5 |
| Chad Curtis, R (1, 7)<br>OBP: 0.325, SLG: 0.322<br>Shane Spencer, R (9, PH)<br>OBP: 0.314, SLG: 0.375 | | B<br>F<br>B<br>S<br>S<br>2-3<br>K | C<br>X<br>0-1<br>G5-3 | B<br>C<br>S<br>F<br>B<br>S<br>2-3<br>K | | | F<br>B<br>B<br>B<br>B<br>4-1<br>BB | | C<br>B<br>B<br>C<br>C<br>2-3<br>K | 3<br>1 | 0<br>0 | 0<br>0 | 0<br>0 | 1<br>0 | 2<br>1 | 4<br>2 |
| Scott Brosius, R (1, 5)<br>OBP: 0.265, SLG: 0.446 | | B<br>F<br>B<br>B<br>S<br>C<br>3-3<br>K | C<br>B<br>X<br>1-1<br>1B | | | C<br>B<br>B<br>C<br>F<br>F<br>X<br>2-2<br>SH5-3<br>1B | S<br>S<br>S<br>0-3<br>K | | C<br>F<br>F<br>X<br>0-2<br>FC6-4<br>1-2f | 5 | 0 | 2 | 0 | 0 | 2 | 5 |
| Inning Stats | R: 0<br>E: 0<br>K: 1<br>S: 10<br>H: 2<br>LOB: 2<br>BB: 0<br>P: 16 | R: 0<br>E: 0<br>K: 2<br>S: 11<br>H: 1<br>LOB: 1<br>BB: 0<br>P: 20 | R: 1<br>E: 0<br>K: 1<br>S: 12<br>H: 3<br>LOB: 2<br>BB: 0<br>P: 15 | R: 0<br>E: 0<br>K: 1<br>S: 9<br>H: 1<br>LOB: 1<br>BB: 0<br>P: 13 | R: 1<br>E: 0<br>K: 2<br>S: 20<br>H: 1<br>LOB: 3<br>BB: 3<br>P: 36 | R: 0<br>E: 1<br>K: 1<br>S: 12<br>H: 1<br>LOB: 2<br>BB: 0<br>P: 18 | R: 0<br>E: 0<br>K: 3<br>S: 13<br>H: 1<br>LOB: 2<br>BB: 1<br>P: 19 | R: 0<br>E: 0<br>K: 1<br>S: 8<br>H: 1<br>LOB: 0<br>BB: 0<br>P: 10 | R: 1<br>E: 0<br>K: 1<br>S: 16<br>H: 2<br>LOB: 2<br>BB: 1<br>P: 26 | 1B: 10<br>2B: 3<br>3B: 0<br>HR: 0<br>SF: 0<br>SAC: 1<br>DP: 1<br>HBP: 0 | | | | | | |

# TOP

## New York Yankees @ Boston Red Sox

Fenway Park, Boston, MA

Tue May 18 1999, 7:05 PM EDT

Att. 33,620 - Cloudy - 69 F

livebaseballscorecards.com

| | |
|---|---|
| AB | 39 |
| R | 3 |
| H | 13 |
| RBI | 3 |
| BB | 5 |
| SO | 13 |
| LOB | 34 |

WP: 2 PB: 0 SB: 0 CS: 0 PA: 45

| PITCHER | | IP | WLS | BF | H | R | ER | SO | BB | IBB | HBP | BLK | WP | HR | S | P | ERA | WHIP |
|---|---|---|---|---|---|---|---|---|---|---|---|---|---|---|---|---|---|---|
| Pedro Martinez, R<br>ERA: 1.89 | (1, 1) | 7.0 | W | 36 | 10 | 2 | 2 | 11 | 4 | 0 | 0 | 0 | 2 | 0 | 87 | 137 | 2.57 | 2.000 |
| Derek Lowe, R<br>ERA: 5.11 | (8, 1) | 0.1 | H | 2 | 1 | 0 | 0 | 1 | 0 | 0 | 0 | 0 | 0 | 0 | 7 | 9 | 0.00 | 3.000 |
| Rheal Cormier, L<br>ERA: 3.8 | (8, 1) | 0.2 | H | 3 | 1 | 1 | 1 | 0 | 1 | 0 | 0 | 0 | 0 | 0 | 5 | 11 | 13.50 | 3.000 |
| Tom Gordon, R<br>ERA: 3.68 | (9, 1) | 1.0 | S | 4 | 1 | 0 | 0 | 1 | 0 | 0 | 0 | 0 | 0 | 0 | 12 | 16 | 0.00 | 1.000 |

| PITCHER | IP | WLS | BF | H | R | ER | SO | BB | IBB | HBP | BLK | WP | HR | S | P | ERA | WHIP |
|---|---|---|---|---|---|---|---|---|---|---|---|---|---|---|---|---|---|

# BOTTOM

## New York Yankees @ Boston Red Sox

Fenway Park, Boston, MA

Tue May 18 1999, 7:05 PM EDT

Att. 33,620 - Cloudy - 69 F

livebaseballscorecards.com

| Batter | 1 | 2 | 3 | 4 | 5 | 6 | 7 | 8 | 9 | AB | R | H | RBI | BB | SO | LOB |
|---|---|---|---|---|---|---|---|---|---|---|---|---|---|---|---|---|
| Jose Offerman, S (1, 4)<br>OBP: 0.421, SLG: 0.543 | B B B B<br>4-0 CS BB | | B S C B S<br>2-3 ② K | | 1 SAFE B B B C 1 SAFE<br>4-1 PB 18 1B 1-2 BB | | X<br>0-0 ② F9 | X<br>0-0 ③ G3-1 | | 3 | 0 | 0 | 0 | 2 | 1 | 5 |
| Jeff Frye, R (1, 5)<br>OBP: 0.350, SLG: 0.254 | C C B B F F F X<br>2-2 ① ② F9 1-2 | | B C X<br>1-1 ③ P6 | | C C C B B B<br>4-2 18 1B 1-2 2-3 BB | | C B B B X<br>3-1 ③ G3 | | | 3 | 0 | 0 | 0 | 1 | 0 | 4 |
| 18 Reggie Jefferson, S (1, 10)<br>OBP: 0.382, SLG: 0.565 | C S C<br>0-3 ③ K | | | C B B F F X<br>2-2 ① G3 | B S B F X<br>2-2 ③ 1-2 2-H 3-H 1B | | | C F B B B X<br>3-2 ① G6-3 | | 4 | 0 | 1 | 1 | 0 | 1 | 0 |
| Nomar Garciaparra, R (1, 6)<br>OBP: 0.396, SLG: 0.550 | | F C B B B X<br>3-2 ① F9 | | X<br>0-0 ② G6-3 | | X<br>0-0 G3-1 WP 2B | | S F F B B X<br>2-2 BB 1B FC 1B | | 4 | 2 | 2 | 0 | 0 | 0 | 0 |
| Troy O'Leary, L (1, 7)<br>OBP: 0.340, SLG: 0.497 | | X<br>0-0 ② F8 | | B X<br>1-0 ③ G4-3 | | B B X<br>2-0 ① 2-3 G3-1 | | F 1 SAFE X<br>0-2 FC BB E 1-2 1B | | 4 | 1 | 1 | 0 | 0 | 0 | 1 |
| Mike Stanley, R (1, 3)<br>OBP: 0.411, SLG: 0.440 | | B S C B B X<br>3-2 ③ L7 | | | C B B X<br>2-1 HR | C B X<br>1-1 3-H G5-4-3 1B | | C B B B B<br>4-1 BB E G4-3 1-2 2-3 BB | | 3 | 2 | 2 | 1 | 1 | 0 | 0 |
| Jason Varitek, S (1, 2)<br>OBP: 0.327, SLG: 0.404 | | | C X<br>0-1 FC4-6 1B | | C S B X<br>1-2 ① F8 | B S B B C X<br>3-2 ② ③ G5-4-3 1-2f | | F F F B X<br>1-2 FC G4-3 BB 1-2 2-H 3-H | | 4 | 0 | 1 | 1 | 0 | 0 | 2 |
| Darren Lewis, R (1, 8)<br>OBP: 0.386, SLG: 0.340 | | | B C 1 SAFE B B X<br>3-1 ① FC4-6 1B 1-2f | | C X<br>0-1 PB BB 18 1B 1B | | C X<br>0-1 SH2-4 1B | B B B B C B<br>4-1 G4-3 1-2 2-3 BB | | 3 | 1 | 2 | 0 | 1 | 0 | 1 |
| Trot Nixon, L (1, 9)<br>OBP: 0.286, SLG: 0.341 | | | 1 SAFE X<br>0-0 1-2 1B | | 1 SAFE B 1 SAFE 1 SAFE S 1 SAFE F X<br>1-2 ② F8 | | 1 SAFE B L 1 SAFE 1 SAFE X<br>1-1 ① SH2-4 1-2 | X<br>0-0 ② G4-3 1-2 2-3 3-H | | 3 | 0 | 1 | 1 | 0 | 0 | 3 |
| Inning Stats | R: 0 E: 0 K: 1 S: 9<br>H: 0 LOB: 0 BB: 1 P: 15 | R: 0 E: 0 K: 0 S: 7<br>H: 0 LOB: 0 BB: 0 P: 13 | R: 0 E: 0 K: 1 S: 10<br>H: 2 LOB: 2 BB: 0 P: 16 | R: 0 E: 0 K: 0 S: 6<br>H: 0 LOB: 0 BB: 0 P: 9 | R: 2 E: 0 K: 0 S: 16<br>H: 3 LOB: 2 BB: 2 P: 30 | R: 1 E: 0 K: 0 S: 7<br>H: 2 LOB: 0 BB: 0 P: 13 | R: 0 E: 0 K: 0 S: 7<br>H: 1 LOB: 1 BB: 0 P: 11 | R: 3 E: 1 K: 0 S: 18<br>H: 2 LOB: 2 BB: 2 P: 32 | | 1B: 8 2B: 1 3B: 0 HR: 1<br>SF: 0 SAC: 1 DP: 1 HBP: 0 | | | | | | |

| | AB | 31 |
|---|---|---|
| | R | 6 |
| | H | 10 |
| | RBI | 4 |
| | BB | 5 |
| | SO | 2 |
| | LOB | 16 |

WP: 1 PB: 1 SB: 0 CS: 1 PA: 37

| PITCHER | | IP | WLS | BF | H | R | ER | SO | BB | IBB | HBP | BLK | WP | HR | S | P | ERA | WHIP |
|---|---|---|---|---|---|---|---|---|---|---|---|---|---|---|---|---|---|---|
| David Cone, R<br>ERA: 1.69 | (1, 1) | 6.0 | L | 25 | 7 | 3 | 3 | 2 | 3 | 0 | 0 | 0 | 1 | 1 | 55 | 96 | 4.50 | 1.667 |
| Mike Stanton, L<br>ERA: 6.28 | (7, 1) | 1.1 | | 5 | 1 | 0 | 0 | 0 | 0 | 0 | 0 | 0 | 0 | 0 | 10 | 17 | 0.00 | 0.750 |
| Jason Grimsley, R<br>ERA: 2.28 | (8, 1) | 0.2 | | 7 | 2 | 3 | 1 | 0 | 2 | 0 | 0 | 0 | 0 | 0 | 15 | 26 | 13.50 | 6.000 |

| PITCHER | IP | WLS | BF | H | R | ER | SO | BB | IBB | HBP | BLK | WP | HR | S | P | ERA | WHIP |
|---|---|---|---|---|---|---|---|---|---|---|---|---|---|---|---|---|---|

| Batter | 1 | 2 | 3 | 4 | 5 | 6 | 7 | 8 | 9 | AB | R | H | RBI | BB | SO | LOB |
|---|---|---|---|---|---|---|---|---|---|---|---|---|---|---|---|---|
| Chuck Knoblauch, R (1, 4)<br>OBP: 0.382, SLG: 0.371 | B<br>X<br>1-0 ①<br>F8 | | B<br>C<br>B<br>F<br>X<br>2-2<br>2<br>G1-3<br>1B | | B<br>F<br>F<br>X<br>1-2 ②③<br>G6-4-3<br>1-2f | | C<br>B<br>F<br>S<br>1-3 ③<br>K | | | 4 | 0 | 1 | 0 | 0 | 1 | 4 |
| 2 Derek Jeter, R (1, 6)<br>OBP: 0.461, SLG: 0.644 | X<br>0-0<br>G4-3<br>1B | | 1 SAFE<br>F<br>X<br>0-1 ②<br>G1-3<br>1-2 | | | B<br>S<br>S<br>B<br>X<br>2-2 ①<br>G5-3 | | C<br>B<br>C<br>B<br>B<br>F<br>C<br>3-3 ①<br>K | | 4 | 0 | 1 | 0 | 0 | 1 | 1 |
| Paul O'Neill, L (1, 9)<br>OBP: 0.361, SLG: 0.424 | B<br>1 SAFE<br>X<br>1-0 ②<br>G4-3<br>1-2 | | X<br>0-0 ③<br>G4-3 | | | C<br>F<br>B<br>B<br>B<br>F<br>B<br>4-2<br>BB | | S<br>B<br>X<br>1-1<br>FC4-6<br>1B | | 3 | 0 | 1 | 0 | 1 | 0 | 2 |
| Bernie Williams, S (1, 8)<br>OBP: 0.371, SLG: 0.435 | C<br>F<br>B<br>C<br>1-3 ③<br>K | | | X<br>0-0 ①<br>L8 | | F<br>B<br>F<br>F<br>X<br>1-2 ②<br>F8 | | X<br>0-0 ②<br>FC4-6<br>1-2f | | 4 | 0 | 0 | 0 | 0 | 1 | 3 |
| Tino Martinez, L (1, 3)<br>OBP: 0.354, SLG: 0.469 | | C<br>F<br>X<br>0-2 ①<br>F8 | | X<br>0-0 ②<br>F8 | | C<br>F<br>F<br>B<br>X<br>1-2 ③<br>F8 | | B<br>X<br>1-0 ③<br>F9 | | 4 | 0 | 0 | 0 | 0 | 0 | 2 |
| Chili Davis, S (1, 10)<br>OBP: 0.438, SLG: 0.607 | | X<br>0-0<br>1B | | F<br>B<br>X<br>1-1 ③<br>P7 | | | B<br>S<br>S<br>X<br>1-2 ①<br>G3 | | C<br>X<br>0-1 ①<br>F9 | 4 | 0 | 1 | 0 | 0 | 0 | 0 |
| Shane Spencer, R (1, 7)<br>OBP: 0.282, SLG: 0.333 | | X<br>0-0 ②<br>F7 | | | C<br>F<br>X<br>0-2 ①<br>P2 | | B<br>B<br>X<br>2-0 ②<br>G6-3 | | S<br>S<br>B<br>S<br>1-3 ②<br>K | 4 | 0 | 0 | 0 | 0 | 1 | 1 |
| 20 Jorge Posada, S (1, 2)<br>OBP: 0.320, SLG: 0.333 | | F<br>B<br>C<br>B<br>F<br>F<br>X<br>2-2 ③<br>P7 | | | X<br>0-0<br>1B<br>1B | | B<br>X<br>1-0<br>HBP<br>1B | | B<br>X<br>1-0<br>1B | 4 | 0 | 3 | 0 | 0 | 0 | 1 |
| Scott Brosius, R (1, 5)<br>OBP: 0.275, SLG: 0.442 | | | S<br>C<br>B<br>B<br>S<br>2-3 ①<br>K | | C<br>X<br>0-1<br>G6-4-3<br>1-3<br>1B | | C<br>S<br>F<br>B<br>H<br>2-2<br>1-2<br>HBP | | S<br>S<br>B<br>C<br>1-3 ③<br>K | 3 | 0 | 1 | 0 | 0 | 2 | 1 |
| Inning Stats | R: 0<br>E: 0<br>K: 1<br>S: 6<br>H: 1<br>LOB: 1<br>BB: 0<br>P: 9 | R: 0<br>E: 0<br>K: 0<br>S: 10<br>H: 1<br>LOB: 1<br>BB: 0<br>P: 12 | R: 0<br>E: 0<br>K: 1<br>S: 9<br>H: 1<br>LOB: 1<br>BB: 0<br>P: 13 | R: 0<br>E: 0<br>K: 0<br>S: 4<br>H: 0<br>LOB: 0<br>BB: 0<br>P: 5 | R: 0<br>E: 0<br>K: 0<br>S: 9<br>H: 2<br>LOB: 1<br>BB: 0<br>P: 10 | R: 0<br>E: 0<br>K: 0<br>S: 14<br>H: 0<br>LOB: 1<br>BB: 1<br>P: 22 | R: 0<br>E: 0<br>K: 1<br>S: 11<br>H: 1<br>LOB: 2<br>BB: 0<br>P: 18 | R: 0<br>E: 0<br>K: 1<br>S: 8<br>H: 1<br>LOB: 1<br>BB: 0<br>P: 13 | R: 0<br>E: 0<br>K: 2<br>S: 9<br>H: 1<br>LOB: 1<br>BB: 0<br>P: 12 | 1B: 8<br>2B: 0<br>3B: 0<br>HR: 0<br>SF: 0<br>SAC: 0<br>DP: 1<br>HBP: 1 | | | | | | |

| PITCHER | | IP | WLS | BF | H | R | ER | SO | BB | IBB | HBP | BLK | WP | HR | S | P | ERA | WHIP |
|---|---|---|---|---|---|---|---|---|---|---|---|---|---|---|---|---|---|---|
| Brian Rose, R<br>ERA: 2.0 | (1, 1) | 7.0 | W | 28 | 6 | 0 | 0 | 3 | 1 | 0 | 1 | 0 | 0 | 0 | 63 | 89 | 0.00 | 1.000 |
| Mark Guthrie, L<br>ERA: 4.58 | (8, 1) | 1.0 | | 4 | 1 | 0 | 0 | 1 | 0 | 0 | 0 | 0 | 0 | 0 | 8 | 13 | 0.00 | 1.000 |
| Jim Corsi, R<br>ERA: 4.91 | (9, 1) | 1.0 | | 4 | 1 | 0 | 0 | 2 | 0 | 0 | 0 | 0 | 0 | 0 | 9 | 12 | 0.00 | 1.000 |

| PITCHER | IP | WLS | BF | H | R | ER | SO | BB | IBB | HBP | BLK | WP | HR | S | P | ERA | WHIP |
|---|---|---|---|---|---|---|---|---|---|---|---|---|---|---|---|---|---|

# TOP

## New York Yankees @ Boston Red Sox

Fenway Park, Boston, MA

Wed May 19 1999, 7:05 PM EDT

Att. 32,091 - Cloudy - 69 F

livebaseballscorecards.com

| | |
|---|---|
| AB | 34 |
| R | 0 |
| H | 8 |
| RBI | 0 |
| BB | 1 |
| SO | 6 |
| LOB | 15 |

| Batter | 1 | 2 | 3 | 4 | 5 | 6 | 7 | 8 | 9 | AB | R | H | RBI | BB | SO | LOB |
|---|---|---|---|---|---|---|---|---|---|---|---|---|---|---|---|---|
| Jose Offerman, S (1, 4)<br>OBP: 0.426, SLG: 0.551 | C B X<br>1-1<br>1B 18 G4-3 1B | B X<br>1-0<br>1B | | F X<br>0-1 ②<br>F8 | | X<br>0-0<br>18 1B 2B | | B C S F S<br>1-3 ②<br>K | | 5 | 1 | 3 | 0 | 0 | 1 | 2 |
| John Valentin, R (1, 5)<br>OBP: 0.341, SLG: 0.441 | 1 SAFE<br>C X<br>0-1<br>18 G4-3 18 WP<br>1-3<br>1B 1B | B X<br>1-0 ③<br>P4 | | C C B B B F X<br>3-2<br>1-H 2-H<br>2B | | C S F B X<br>1-2 ①<br>G5-3 | | B B X<br>2-0 ③<br>G5-3 | | 5 | 1 | 2 | 2 | 0 | 0 | 2 |
| 18 Reggie Jefferson, S (1, 10)<br>OBP: 0.375, SLG: 0.545 | C B B X<br>2-1 ①<br>G4-3<br>1-3<br>3-H | X<br>0-0 ①<br>L8 | B X<br>1-0 ③<br>G3-1 | | | X<br>0-0 ②<br>2-H<br>1B | | | | 4 | 0 | 1 | 1 | 0 | 0 | 2 |
| Nomar Garciaparra, R (1, 6)<br>OBP: 0.392, SLG: 0.541 | X<br>0-0 ②<br>G6-3 | C B B F X<br>2-2<br>1B | | | F F X<br>0-2 ①<br>P9 | B B C X<br>2-1 ③<br>F9 | | | | 4 | 0 | 1 | 0 | 0 | 0 | 2 |
| Troy O'Leary, L (1, 7)<br>OBP: 0.337, SLG: 0.490 | F B X<br>1-1<br>FC6-4<br>3-H<br>1B | S X<br>0-1 ②<br>F9 | | | X<br>0-0 ②<br>G4-3 | | X<br>0-0 ①<br>P3 | | | 4 | 0 | 1 | 1 | 0 | 0 | 1 |
| Mike Stanley, R (1, 3)<br>OBP: 0.407, SLG: 0.433 | X<br>0-0 ③<br>FC6-4<br>1-2f | C B 1 S S SAFE<br>1-3 ③<br>K | | | C B C X<br>1-2<br>1B 1B 1B | | X<br>0-0 ②<br>F9 | | | 4 | 0 | 1 | 0 | 0 | 1 | 2 |
| Jason Varitek, S (1, 2)<br>OBP: 0.351, SLG: 0.485 | B B S X<br>2-1<br>HR | | | C C X<br>0-2<br>1B 2B 1B | F F X<br>0-2<br>1B 1-2 1B | | X<br>0-0<br>HR | | | 4 | 3 | 4 | 2 | 0 | 0 | 0 |
| Darren Lewis, R (1, 8)<br>OBP: 0.389, SLG: 0.345 (7, 9) | C F X<br>0-2 ①<br>G4-3 | | | F C X<br>0-2<br>1-2 2B 1B | F B F B X<br>2-2<br>1-2 2-3 1B | | B B C B C X<br>3-2 ③<br>G3 | | | 4 | 1 | 2 | 0 | 0 | 0 | 0 |
| Trot Nixon, L (1, 9)<br>OBP: 0.277, SLG: 0.329<br>Damon Buford, R (7, 8)<br>OBP: 0.358, SLG: 0.407 | C B X<br>1-1 ②<br>G4-3 | | | C S C<br>0-3 ①<br>K | S F B X<br>1-2 ③<br>G3-1 | | | C X<br>0-1 ①<br>P7 | | 3<br>1 | 0<br>0 | 0<br>0 | 0<br>0 | 0<br>0 | 1<br>0 | 5<br>0 |
| Inning Stats | R: 2 E: 0 K: 0 S: 10<br>H: 3 LOB: 1 BB: 0 P: 14 | R: 1 E: 0 K: 0 S: 9<br>H: 2 LOB: 1 BB: 0 P: 14 | R: 0 E: 0 K: 1 S: 9<br>H: 1 LOB: 1 BB: 0 P: 12 | R: 2 E: 0 K: 1 S: 16<br>H: 3 LOB: 1 BB: 0 P: 20 | R: 0 E: 0 K: 0 S: 16<br>H: 3 LOB: 3 BB: 0 P: 20 | R: 0 E: 0 K: 0 S: 8<br>H: 2 LOB: 1 BB: 0 P: 11 | R: 1 E: 0 K: 0 S: 6<br>H: 1 LOB: 0 BB: 0 P: 9 | R: 0 E: 0 K: 1 S: 7<br>H: 0 LOB: 0 BB: 0 P: 10 | | 1B: 11 2B: 2 3B: 0 HR: 2<br>SF: 0 SAC: 0 DP: 0 HBP: 0 | | | | | | |

| PITCHER | | IP | WLS | BF | H | R | ER | SO | BB | IBB | HBP | BLK | WP | HR | S | P | ERA | WHIP |
|---|---|---|---|---|---|---|---|---|---|---|---|---|---|---|---|---|---|---|
| Hideki Irabu, R<br>ERA: 5.46 | (1, 1) | 3.2 | L | 20 | 9 | 5 | 5 | 2 | 0 | 0 | 0 | 0 | 1 | 1 | 43 | 58 | 12.27 | 2.455 |
| Ramiro Mendoza, R<br>ERA: 4.6 | (4, 1) | 3.1 | | 15 | 6 | 1 | 1 | 0 | 0 | 0 | 0 | 0 | 0 | 1 | 31 | 42 | 2.70 | 1.800 |
| Jay Tessmer, R<br>ERA: 14.85 | (8, 1) | 1.0 | | 3 | 0 | 0 | 0 | 1 | 0 | 0 | 0 | 0 | 0 | 0 | 7 | 10 | 0.00 | 0.000 |

| PITCHER | IP | WLS | BF | H | R | ER | SO | BB | IBB | HBP | BLK | WP | HR | S | P | ERA | WHIP |
|---|---|---|---|---|---|---|---|---|---|---|---|---|---|---|---|---|---|

# BOTTOM

## New York Yankees @ Boston Red Sox

Fenway Park, Boston, MA

Wed May 19 1999, 7:05 PM EDT
Att. 32,091 - Cloudy - 69 F

livebaseballscorecards.com

| | |
|---|---|
| AB | 38 |
| R | 6 |
| H | 15 |
| RBI | 6 |
| BB | 0 |
| SO | 3 |
| LOB | 16 |

WP: 1 PB: 0 SB: 0 CS: 0
PA: 38

| Batter | 1 | 2 | 3 | 4 | 5 | 6 | 7 | 8 | 9 | AB | R | H | RBI | BB | SO | LOB |
|---|---|---|---|---|---|---|---|---|---|---|---|---|---|---|---|---|
| Chuck Knoblauch, R (1, 4)<br>OBP: 0.389, SLG: 0.378 | F F F B F B B X<br>3-2 ①<br>L4 | | C F B X<br>1-2 ③<br>F7 | | | B C H<br>2-1<br>FC6-4 2 1B SF8 HBP | S C B F F F B X<br>2-2<br>2B | | 1 SAFE C F F P B B B<br>4-2<br>1-2 BB | 3 | 1 | 1 | 0 | 1 | 0 | 0 |
| 2 Derek Jeter, R (1, 6)<br>OBP: 0.459, SLG: 0.634 | B S X<br>1-1 ②<br>G6-3 | | | C B B S B B<br>4-2<br>CS BB | | B 1 SAFE B X<br>2-0<br>1-2 FC6-4 1B | C B B S F B X<br>3-2 ③<br>G6-3 | | B B C B X<br>3-1 ③<br>L1 | 4 | 0 | 1 | 0 | 1 | 0 | 3 |
| Paul O'Neill, L (1, 9)<br>OBP: 0.353, SLG: 0.413 | C C B X<br>1-2 ③<br>F8 | | | B 1 SAFE S B S C<br>2-3 ① ②<br>K<br>1-2 | | B X<br>1-0 ①<br>FC6-4<br>WP S<br>1-2f<br>2-3 | | B F B C X<br>2-2 ①<br>G6-3 | | 4 | 0 | 0 | 0 | 0 | 1 | 3 |
| Bernie Williams, S (1, 8)<br>OBP: 0.368, SLG: 0.452 | | C B X<br>1-1 ①<br>F7 | | X<br>0-0 ③<br>G5-3 | | F X<br>0-1 ②<br>SF8<br>3-H | | S B B B X<br>3-1<br>HR | | 3 | 1 | 1 | 2 | 0 | 0 | 0 |
| Tino Martinez, L (1, 3)<br>OBP: 0.352, SLG: 0.459 | | C X<br>0-1 ②<br>F8 | | | C B B B B<br>4-1<br>20 G3 G4-3 1B BB | B B F B C S<br>3-3<br>K BB<br>1-3 | | X<br>0-0 ②<br>G3 | | 3 | 1 | 0 | 0 | 1 | 1 | 1 |
| Chili Davis, S (1, 10)<br>OBP: 0.440, SLG: 0.601 | | B X<br>1-0<br>20 S 1B | | | S 1 SAFE X<br>0-1 ①<br>G4-3<br>1-2 | S B B B B S B<br>4-2<br>20 FC5-4<br>1-2 BB | | B B F B C X<br>3-2 ③<br>G1-3 | | 3 | 0 | 1 | 0 | 1 | 0 | 1 |
| 20 Jorge Posada, S (1, 2)<br>OBP: 0.307, SLG: 0.318 | | B B X<br>2-0 ③<br>G1-3<br>1-2 | | | B X<br>1-0 ②<br>G3<br>2-3 | S X<br>0-1 ③<br>FC5-4<br>1-2f | | | X<br>0-0 ①<br>F8 | 4 | 0 | 0 | 0 | 0 | 0 | 5 |
| Chad Curtis, R (1, 7)<br>OBP: 0.321, SLG: 0.317 | | | C B B S X<br>2-2 ①<br>L4 | | C B B C B X<br>3-2<br>3-H 1B | | C S F B X<br>1-2 ①<br>F9 | | C B C X<br>1-2 ②<br>G4-3 | 4 | 0 | 1 | 1 | 0 | 0 | 0 |
| Scott Brosius, R (1, 5)<br>OBP: 0.274, SLG: 0.429 | | | C X<br>0-1 ②<br>G5-3 | | 1 SAFE C B F F S<br>1-3 ③<br>K | | X<br>0-0 ②<br>G6-3 | | B B C B F B<br>4-2<br>BB BB | 3 | 0 | 0 | 0 | 1 | 1 | 1 |
| Inning Stats | R: 0 H: 0<br>E: 0 LOB: 0<br>K: 0 BB: 0<br>S: 10 P: 15 | R: 0 H: 1<br>E: 0 LOB: 1<br>K: 0 BB: 0<br>S: 6 P: 10 | R: 0 H: 0<br>E: 0 LOB: 0<br>K: 0 BB: 0<br>S: 8 P: 11 | R: 0 H: 0<br>E: 0 LOB: 0<br>K: 1 BB: 1<br>S: 6 P: 12 | R: 1 H: 1<br>E: 0 LOB: 1<br>K: 1 BB: 1<br>S: 11 P: 20 | R: 1 H: 1<br>E: 0 LOB: 3<br>K: 1 BB: 1<br>S: 12 P: 24 | R: 0 H: 1<br>E: 0 LOB: 1<br>K: 0 BB: 0<br>S: 15 P: 21 | R: 1 H: 1<br>E: 0 LOB: 0<br>K: 0 BB: 0<br>S: 9 P: 17 | R: 0 H: 0<br>E: 0 LOB: 2<br>K: 0 BB: 2<br>S: 12 P: 23 | 1B: 3 SF: 1<br>2B: 2 SAC: 0<br>3B: 0 DP: 1<br>HR: 1 HBP: 1 | | | | | | |

TOP

# New York Yankees @ Boston Red Sox

Fenway Park, Boston, MA

Thu May 20 1999, 7:05 PM EDT

Att. 33,139 - Unknown - 67 F

livebaseballscorecards.com

| | |
|---|---|
| AB | 31 |
| R | 3 |
| H | 5 |
| RBI | 3 |
| BB | 5 |
| SO | 3 |
| LOB | 14 |

WP: 1 PA: 38
PB: 0
SB: 2
CS: 1

| PITCHER | | IP | WLS | BF | H | R | ER | SO | BB | IBB | HBP | BLK | WP | HR | S | P | ERA | WHIP |
|---|---|---|---|---|---|---|---|---|---|---|---|---|---|---|---|---|---|---|
| Mark Portugal, R<br>ERA: 4.02 | (1, 1) | 6.0 | L | 25 | 3 | 2 | 2 | 3 | 3 | 0 | 1 | 0 | 1 | 0 | 53 | 92 | 3.00 | 1.000 |
| Rheal Cormier, L<br>ERA: 3.91 | (7, 1) | 1.2 | | 7 | 2 | 1 | 1 | 0 | 0 | 0 | 0 | 0 | 0 | 1 | 21 | 32 | 5.40 | 1.200 |
| Derek Lowe, R<br>ERA: 4.85 | (8, 1) | 1.1 | | 6 | 0 | 0 | 0 | 0 | 2 | 0 | 0 | 0 | 0 | 0 | 15 | 29 | 0.00 | 1.500 |

| PITCHER | IP | WLS | BF | H | R | ER | SO | BB | IBB | HBP | BLK | WP | HR | S | P | ERA | WHIP |
|---|---|---|---|---|---|---|---|---|---|---|---|---|---|---|---|---|---|

# BOTTOM

## New York Yankees @ Boston Red Sox

Fenway Park, Boston, MA

Thu May 20 1999, 7:05 PM EDT

Att. 33,139 - Unknown - 67 F

| Batter | 1 | 2 | 3 | 4 | 5 | 6 | 7 | 8 | 9 | AB | R | H | RBI | BB | SO | LOB |
|---|---|---|---|---|---|---|---|---|---|---|---|---|---|---|---|---|
| Jose Offerman, S (1, 4)<br>OBP: 0.417, SLG: 0.538 | B B C B X 3-1 ① G3 | | C B X 1-1 ③ G4-3 | | | X 0-0 ① G3 | | B C B S C 2-3 ③ K | | 4 | 0 | 0 | 0 | 0 | 1 | 0 |
| John Valentin, R (1, 5)<br>OBP: 0.333, SLG: 0.429 | C B F F X 1-2 ② F7 | | | C X 0-1 ① G5-3 | | X 0-0 ② F8 | | | C C X 0-2 ① G4-3 | 4 | 0 | 0 | 0 | 0 | 0 | 0 |
| Brian Daubach, L (1, 3)<br>OBP: 0.383, SLG: 0.593<br>Jeff Frye, R (9, PR)<br>OBP: 0.350, SLG: 0.254 | B X 1-0 ③ G4-3 | | | B S S F B B S 3-3 ② K | | B C B B F X 3-2 ③ G3-1 | | | X 0-0 E3 1B | 4<br>0 | 0<br>0 | 0<br>0 | 0<br>0 | 0<br>0 | 1<br>0 | 0<br>0 |
| Nomar Garciaparra, R (1, 6)<br>OBP: 0.401, SLG: 0.559 | | C C B B F B F B 4-2 G4-6-3 BB | | B X 1-0 ③ F9 | | | B F S B B X 3-2 SF8 3B | | X 0-0 1-2 1B | 3 | 1 | 2 | 0 | 1 | 0 | 0 |
| Troy O'Leary, L (1, 7)<br>OBP: 0.329, SLG: 0.480 | | C 1 SAFE X 0-1 ① ② G4-6-3 1-2f | | | B B B C F F F F X 3-2 ① P6 | | X 0-0 ① SF8 3-H | | X 0-0 ② F7 | 3 | 0 | 0 | 1 | 0 | 0 | 3 |
| 18 Reggie Jefferson, S (1, 10)<br>OBP: 0.382, SLG: 0.536 | | B F B S B B 4-2 BB | | | B F X 1-1 E 1B | | B C X 1-1 ② G4-3 | | F B S S 1-3 ③ K | 3 | 0 | 1 | 0 | 1 | 1 | 2 |
| Damon Buford, R (1, 8)<br>OBP: 0.347, SLG: 0.393 | | B B S B 1 SAFE X 3-1 ③ P3 | | | C X 0-1 E7 1-2 | | B F B B X 3-1 ③ P5 | | | 3 | 0 | 0 | 0 | 0 | 0 | 2 |
| Jason Varitek, S (1, 2)<br>OBP: 0.342, SLG: 0.472 | | | B C B F C 2-3 ① K | | C B B X 2-1 ② F8 | | | C S C 0-3 ① K | | 3 | 0 | 0 | 0 | 0 | 2 | 2 |
| Darren Lewis, R (1, 9)<br>OBP: 0.381, SLG: 0.336 | | | C C B F B C 2-3 ② K | | S S F S 0-3 ③ K | | | C F F B F B X 2-2 ② G6-3 | | 3 | 0 | 0 | 0 | 0 | 2 | 2 |

| | AB | 30 |
|---|---|---|
| | R | 1 |
| | H | 3 |
| | RBI | 1 |
| | BB | 2 |
| | SO | 7 |
| | LOB | 11 |

livebaseballscorecards.com

| Inning Stats | 1 | 2 | 3 | 4 | 5 | 6 | 7 | 8 | 9 | 1B: 2 | SF: 1 | WP: 0 | PA: 33 |
|---|---|---|---|---|---|---|---|---|---|---|---|---|---|
| R: | 0 | 0 | 0 | 0 | 0 | 0 | 1 | 0 | 0 | 2B: 0 | SAC: 0 | PB: 0 | |
| E: | 0 | 0 | 0 | 0 | 1 | 0 | 0 | 0 | 1 | 3B: 1 | DP: 1 | SB: 0 | |
| K: | 0 | 0 | 0 | 1 | 2 | 0 | 0 | 2 | 1 | HR: 0 | HBP: 0 | CS: 0 | |
| H: | 0 | 0 | 0 | 0 | 1 | 0 | 1 | 0 | 1 | | | | |
| LOB: | 0 | 1 | 0 | 0 | 2 | 0 | 0 | 0 | 2 | | | | |
| BB: | 0 | 2 | 0 | 0 | 0 | 0 | 0 | 0 | 2 | | | | |
| P: | 12 | 21 | 14 | 11 | 22 | 8 | 15 | 15 | 10 | | | | |
| S: | 7 | 10 | 9 | 7 | 16 | 5 | 8 | 11 | 9 | | | | |

| PITCHER | | IP | WLS | BF | H | R | ER | SO | BB | IBB | HBP | BLK | WP | HR | S | P | ERA | WHIP |
|---|---|---|---|---|---|---|---|---|---|---|---|---|---|---|---|---|---|---|
| Orlando Hernandez, R<br>ERA: 5.76 | (1, 1) | 8.0 | W | 28 | 2 | 1 | 1 | 6 | 2 | 0 | 0 | 0 | 0 | 0 | 73 | 118 | 1.12 | 0.500 |
| 42 Mariano Rivera, R<br>ERA: 2.2 | (9, 1) | 1.0 | S | 5 | 1 | 0 | 0 | 1 | 0 | 0 | 0 | 0 | 0 | 0 | 9 | 10 | 0.00 | 1.000 |

| PITCHER | | IP | WLS | BF | H | R | ER | SO | BB | IBB | HBP | BLK | WP | HR | S | P | ERA | WHIP |
|---|---|---|---|---|---|---|---|---|---|---|---|---|---|---|---|---|---|---|

| Batter | 1 | 2 | 3 | 4 | 5 | 6 | 7 | 8 | 9 | AB | R | H | RBI | BB | SO | LOB |
|---|---|---|---|---|---|---|---|---|---|---|---|---|---|---|---|---|
| Chuck Knoblauch, R (1, 4)<br>OBP: 0.377, SLG: 0.364 | C B F B X 2-2 F7 ① | | 1 SAFE C X 0-1 L4-3 ① ② 1-2 | | C F B F X 1-2 G4-3 ① | | F F B X 1-2 L9 ② | C F X 0-2 G1-3 ③ | | 5 | 0 | 0 | 0 | 0 | 0 | 2 |
| 2 Derek Jeter, R (1, 6)<br>OBP: 0.457, SLG: 0.624 | B X 1-0 G5-3 ② | | S X 0-1 1B | | S B F S 1-3 K ② | | B X 1-0 G4-3 ③ | | B F B B B 4-1 1B BB | 4 | 0 | 1 | 0 | 1 | 1 | 0 |
| Paul O'Neill, L (1, 9)<br>OBP: 0.354, SLG: 0.408 | B C B F B X 3-2 G3-1 ③ | | C X 0-1 L8 ③ | | F B B X 2-1 S HR 1B | | | B S F F B X 2-2 F7 ① | B F C T F F B B B 4-2 1B 1-2 BB | 4 | 1 | 1 | 0 | 1 | 0 | 1 |
| Bernie Williams, S (1, 8)<br>OBP: 0.386, SLG: 0.491 | | C B F B X 2-2 FC3-6 1B | | S B F B F B 4-2 HR BB | C B 1 SAFE B 1 SAFE F F B X 3-2 1-H HR | | | B B S B C F X 3-2 1B 20 2B 2B | C C B B X 2-2 1-2 2-3 1B | 4 | 3 | 4 | 2 | 1 | 0 | 0 |
| Tino Martinez, L (1, 3)<br>OBP: 0.353, SLG: 0.477 | | B 1 SAFE B B C C X 3-2 FC3-6 ① 20 HR 1-2f | | C B 1 SAFE X 1-1 1-H HR | X 0-0 P6 ③ | | | B B X 2-0 BB 20 2B 2-3 1B | C C F B F S 1-3 K ① | 5 | 3 | 2 | 2 | 0 | 1 | 4 |
| Chili Davis, S (1, 10)<br>OBP: 0.435, SLG: 0.589<br>Clay Bellinger, R (8, PR)<br>OBP: 0.136, SLG: 0.182 | | F B X 1-1 L9 ② | | C B B B C C 3-3 K ① | | C X 0-1 L7 ① | | 1 SAFE C S B B 1 SAFE F F B 4-2 F B 1-2 20 2B BB | B F C S 1-3 K ② | 3<br>1 | 0<br>1 | 0<br>0 | 0<br>0 | 1<br>0 | 1<br>0 | 1<br>3 |
| 20 Jorge Posada, S (1, 2)<br>OBP: 0.311, SLG: 0.366<br>Mike Figga, R (9, 2) | | X 0-0 1-H HR | | C B B C X 2-2 G1-3 ② | | F F X 0-2 G3-1 ② | | B X 1-0 1-H 2-H 3-H 1B 2B | F F B S 1-3 K ③ | 5<br>0 | 2<br>0 | 2<br>0 | 5<br>0 | 0<br>0 | 1<br>0 | 3<br>0 |
| Chad Curtis, R (1, 7)<br>OBP: 0.329, SLG: 0.328 | | B C B B C X 3-2 F9 ③ | | C X 0-1 1B | | B F X 1-1 F9 ③ | | S F B B X 2-2 FC4-6 2-H 1B | | 4 | 0 | 2 | 1 | 0 | 0 | 0 |
| Scott Brosius, R (1, 5)<br>OBP: 0.273, SLG: 0.422 | | | C X 0-1 L4-3 1B | 1 SAFE 1 SAFE C C F B 1 SAFE 1 SAFE X 1-2 P6 ③ | | | S X 0-1 P4 ① | C C F X 0-2 FC4-6 ② 1-2f | | 4 | 0 | 1 | 0 | 0 | 0 | 2 |
| Inning Stats | R: 0 E: 0 K: 0 S: 7 H: 0 LOB: 0 BB: 0 P: 13 | R: 2 E: 0 K: 0 S: 12 H: 2 LOB: 0 BB: 0 P: 21 | R: 0 E: 0 K: 0 S: 8 H: 2 LOB: 1 BB: 0 P: 8 | R: 2 E: 0 K: 1 S: 17 H: 2 LOB: 1 BB: 1 P: 28 | R: 2 E: 0 K: 1 S: 14 H: 2 LOB: 0 BB: 0 P: 21 | R: 0 E: 0 K: 0 S: 7 H: 0 LOB: 0 BB: 0 P: 8 | R: 0 E: 0 K: 0 S: 6 H: 0 LOB: 0 BB: 0 P: 8 | R: 4 E: 0 K: 0 S: 25 H: 4 LOB: 1 BB: 1 P: 39 | R: 0 E: 0 K: 3 S: 20 H: 1 LOB: 3 BB: 2 P: 33 | 1B: 8 2B: 3 3B: 0 HR: 3 | SF: 0 SAC: 0 DP: 1 HBP: 0 | | WP: 0 PB: 0 SB: 1 CS: 0 | | PA: 43 | | |

| PITCHER | | IP | WLS | BF | H | R | ER | SO | BB | IBB | HBP | BLK | WP | HR | S | P | ERA | WHIP |
|---|---|---|---|---|---|---|---|---|---|---|---|---|---|---|---|---|---|---|
| John Snyder, R<br>ERA: 2.82 | (1, 1) | 6.0 | L | 26 | 8 | 6 | 6 | 2 | 1 | 0 | 0 | 0 | 0 | 3 | 65 | 99 | 9.00 | 1.500 |
| David Lundquist, R<br>ERA: 8.1 | (7, 1) | 1.1 | | 8 | 3 | 4 | 4 | 0 | 1 | 0 | 0 | 0 | 0 | 0 | 21 | 35 | 27.00 | 3.000 |
| Chad Bradford, R<br>ERA: 27.0 | (8, 1) | 0.2 | | 5 | 1 | 0 | 0 | 0 | 2 | 0 | 0 | 0 | 0 | 0 | 16 | 26 | 0.00 | 4.500 |
| Bryan Ward, L<br>ERA: 7.2 | (9, 1) | 1.0 | | 4 | 1 | 0 | 0 | 3 | 0 | 0 | 0 | 0 | 0 | 0 | 14 | 19 | 0.00 | 1.000 |

| PITCHER | IP | WLS | BF | H | R | ER | SO | BB | IBB | HBP | BLK | WP | HR | S | P | ERA | WHIP |
|---|---|---|---|---|---|---|---|---|---|---|---|---|---|---|---|---|---|

# New York Yankees @ Chicago White Sox

Comiskey Park, Chicago, IL

Sat May 22 1999, 4:05 PM EDT

Unknown - 66 F

TOP

livebaseballscorecards.com

| | |
|---|---|
| AB | 39 |
| R | 10 |
| H | 13 |
| RBI | 10 |
| BB | 4 |
| SO | 5 |
| LOB | 16 |

| Batter | 1 | 2 | 3 | 4 | 5 | 6 | 7 | 8 | 9 | AB | R | H | RBI | BB | SO | LOB |
|---|---|---|---|---|---|---|---|---|---|---|---|---|---|---|---|---|
| Chris Singleton, L (1, 8)<br>OBP: 0.279, SLG: 0.429 | B C S<br>1-3<br>K ① | | F X<br>0-1<br>SH1-3 S G6-3 1B | | B B F X<br>2-1<br>G6-3 ① | | X<br>0-0<br>P4 ③ | | | 3 | 1 | 1 | 0 | 0 | 1 | 0 |
| Darrin Jackson, R (7, PH)<br>OBP: 0.340, SLG: 0.558 (8, 8) | | | | | | | | | | 1 | 0 | 0 | 0 | 0 | 0 | 0 |
| Mike Caruso, S (1, 6)<br>OBP: 0.296, SLG: 0.316 | C X<br>0-1<br>G5-3 ② | | B B X<br>2-0<br>SH1-3 ①<br>1-3 | | B B S F B B B F B<br>4-2<br>1B BB | | | F B F X<br>1-2<br>WP 1B | | 2 | 0 | 1 | 0 | 1 | 0 | 0 |
| Ray Durham, S (1, 4)<br>OBP: 0.372, SLG: 0.500 | B F B B S X<br>3-2<br>WP 1B E 1B | | B C X<br>1-1<br>G6-3 ②<br>3-H | | C X<br>0-1<br>G5-4-3<br>1-2 1B | | | B B X<br>2-0<br>F9 ① | | 4 | 1 | 2 | 1 | 0 | 0 | 1 |
| Frank Thomas, R (1, 10)<br>OBP: 0.455, SLG: 0.500 | 1 SAFE<br>1 SAFE<br>B F 1 C F X SAFE<br>1-2<br>WP 1B | | B C B C X<br>2-2<br>E9 | | X<br>0-0<br>G5-4-3 ② ③<br>1-2f | | | C S F B S<br>1-3<br>K ②<br>1-2 | | 4 | 0 | 1 | 0 | 0 | 1 | 3 |
| Magglio Ordonez, R (1, 9)<br>OBP: 0.327, SLG: 0.517 | C B S B B X<br>2-2<br>E5<br>1-2<br>2-H | | F F B S<br>1-3<br>K ③ | | | B X<br>1-0<br>G5-3 ① | | B B X<br>2-0<br>G4-3 ③ | | 4 | 0 | 0 | 0 | 0 | 1 | 3 |
| Jeff Liefer, L (1, 3)<br>OBP: 0.254, SLG: 0.273 | X<br>0-0<br>G4-3 ③ | | | F C C<br>0-3<br>K ① | | C X<br>0-1<br>G3 ② | | | F B C C<br>1-3<br>K ① | 4 | 0 | 0 | 0 | 0 | 2 | 2 |
| Carlos Lee, R (1, 7)<br>OBP: 0.216, SLG: 0.486 | | B X<br>1-0<br>G6-3<br>1B | | C C B X<br>1-2<br>P8 ② | | S F F B B B F X<br>2-2<br>G4-3 ③ | | | B C F F X<br>1-2<br>G5-3 ② | 4 | 0 | 1 | 0 | 0 | 0 | 0 |
| Greg Norton, S (1, 5)<br>OBP: 0.375, SLG: 0.362 | | B C<br>1 SAFE<br>1 SAFE<br>F F B B B X<br>3-2<br>G6-3 ① ②<br>1-2 | | B X<br>1-0<br>1B | | | S B B X<br>1-1<br>P4 ① | | B B B B C T X<br>3-2<br>L7 ③ | 4 | 0 | 1 | 0 | 0 | 0 | 1 |
| Brook Fordyce, R (1, 2)<br>OBP: 0.360, SLG: 0.418 | | C C B S<br>1-3<br>K ③ | | B X<br>1-0<br>F8 ③ | | | C B B B B C F X<br>3-2<br>P3 ② | | | 3 | 0 | 0 | 0 | 0 | 1 | 1 |
| Inning Stats | R: 1 H: 2<br>E: 1 LOB: 2<br>K: 1 BB: 0<br>S: 16 P: 23 | R: 0 H: 1<br>E: 0 LOB: 0<br>K: 1 BB: 0<br>S: 8 P: 13 | R: 1 H: 1<br>E: 1 LOB: 1<br>K: 1 BB: 0<br>S: 11 P: 17 | R: 0 H: 1<br>E: 0 LOB: 1<br>K: 1 BB: 0<br>S: 8 P: 11 | R: 0 H: 1<br>E: 0 LOB: 1<br>K: 0 BB: 1<br>S: 8 P: 14 | R: 0 H: 0<br>E: 0 LOB: 0<br>K: 0 BB: 0<br>S: 8 P: 11 | R: 0 H: 0<br>E: 0 LOB: 0<br>K: 0 BB: 0<br>S: 7 P: 11 | R: 0 H: 1<br>E: 0 LOB: 1<br>K: 1 BB: 0<br>S: 9 P: 15 | R: 0 H: 0<br>E: 0 LOB: 0<br>K: 1 BB: 0<br>S: 10 P: 15 | 1B: 7 SF: 0<br>2B: 0 SAC: 1<br>3B: 0 DP: 1<br>HR: 0 HBP: 0 | | | | | | WP: 2 PA: 35<br>PB: 0<br>SB: 1<br>CS: 0 |

| PITCHER | | IP | WLS | BF | H | R | ER | SO | BB | IBB | HBP | BLK | WP | HR | S | P | ERA | WHIP |
|---|---|---|---|---|---|---|---|---|---|---|---|---|---|---|---|---|---|---|
| Roger Clemens, R<br>ERA: 4.73 | (1, 1) | 6.0 | W | 25 | 6 | 2 | 1 | 4 | 1 | 0 | 0 | 0 | 1 | 0 | 59 | 89 | 1.50 | 1.167 |
| Mike Stanton, L<br>ERA: 5.51 | (7, 1) | 2.0 | | 7 | 1 | 0 | 0 | 1 | 0 | 0 | 0 | 0 | 1 | 0 | 16 | 26 | 0.00 | 0.500 |
| Dan Naulty, R<br>ERA: 4.3 | (9, 1) | 1.0 | | 3 | 0 | 0 | 0 | 1 | 0 | 0 | 0 | 0 | 0 | 0 | 10 | 15 | 0.00 | 0.000 |

| PITCHER | IP | WLS | BF | H | R | ER | SO | BB | IBB | HBP | BLK | WP | HR | S | P | ERA | WHIP |
|---|---|---|---|---|---|---|---|---|---|---|---|---|---|---|---|---|---|

# BOTTOM

## New York Yankees @ Chicago White Sox

Comiskey Park, Chicago, IL

Sat May 22 1999, 4:05 PM EDT

Unknown - 66 F

livebaseballscorecards.com

| | |
|---|---|
| AB | 33 |
| R | 2 |
| H | 7 |
| RBI | 1 |
| BB | 1 |
| SO | 6 |
| LOB | 11 |

# New York Yankees @ Chicago White Sox

Comiskey Park, Chicago, IL

Sat May 22 1999, 8:05 PM EDT
Att. 35,310 - Unknown - 59 F

TOP

livebaseballscorecards.com

| Batter | 1 | 2 | 3 | 4 | 5 | 6 | 7 | 8 | 9 | AB | R | H | RBI | BB | SO | LOB |
|---|---|---|---|---|---|---|---|---|---|---|---|---|---|---|---|---|
| Chad Curtis, R (1, 7) OBP: 0.348, SLG: 0.343 | C B X 1-1 2 CS 1B | | | X 0-0 BB 2 BB 1B | | C F B X 1-2 ① G5-3 | | | C F B B F F B B 4-2 20 BB 2 BB BLK BB | 3 | 1 | 2 | 0 | 1 | 0 | 0 |
| 2 Derek Jeter, R (1, 6) OBP: 0.458, SLG: 0.616 | B B X 2-0 ① ② G6-3 1-2 | | | B B S 1 SAFE 1 SAFE 1 SAFE S F B 4-2 B BB 1-2 BB | | B C F B X 2-2 ② F8 | | | B B B C C B 4-2 BLK 20 BB 1-2 BB | 2 | 0 | 0 | 0 | 2 | 0 | 1 |
| Paul O'Neill, L (1, 9) OBP: 0.346, SLG: 0.397 | C S B C 1-3 ③ K | | | F B S C 1-3 ① K | | B X 1-0 ③ G3-1 | | | C C S 0-3 ① K | 4 | 0 | 0 | 0 | 0 | 3 | 4 |
| Bernie Williams, S (1, 8) OBP: 0.383, SLG: 0.482 | | X 0-0 ① F9 | | B B F F B F B 4-2 1-2 2-3 BB | | | C B X 1-1 ① G6-3 | | X 0-0 ② L7 | 3 | 0 | 0 | 0 | 1 | 0 | 2 |
| 20 Jorge Posada, S (1, 10) OBP: 0.309, SLG: 0.354 | | B F B F T 2-2 ② K | | C S B F F B B S 3-3 ② K | | | B C X 1-1 ② G5-3 | | B B B B 4-0 BLK 1-2 2-3 BB | 3 | 0 | 0 | 0 | 1 | 2 | 3 |
| Tino Martinez, L (1, 3) OBP: 0.351, SLG: 0.468 | | C B X 1-1 ③ G4-3 | | B B B C F X 3-2 ③ P5 | | | B F X 1-1 ③ L8 | | C B F B B B 4-2 1-2 2-3 3-H BB | 3 | 0 | 0 | 0 | 1 | 0 | 3 |
| Scott Brosius, R (1, 5) OBP: 0.265, SLG: 0.410 | | X 0-0 ① G1-3 | | C B B B X 3-1 ① P4 | | | | B C F C 1-3 ① K | B F B C B C 3-3 ③ K | 3 | 0 | 0 | 0 | 0 | 1 | 0 |
| Chili Davis, S (9, PH) OBP: 0.433, SLG: 0.585 | | | | | | | | | | 1 | 0 | 0 | 0 | 0 | 1 | 3 |
| Luis Sojo, R (1, 4) OBP: 0.208, SLG: 0.229 | | C C B F F X 1-2 ② G4-3 | | B C X 1-1 ② G1-3 | | | | C B X 1-1 ② G4-3 | | 3 | 0 | 0 | 0 | 0 | 0 | 0 |
| Joe Girardi, R (1, 2) OBP: 0.228, SLG: 0.291 | | X 0-0 ③ G5-3 | | S B B B X 3-1 ③ P5 | | | | B B C S X 2-2 ③ P4 | | 2 | 0 | 0 | 0 | 0 | 0 | 0 |
| Shane Spencer, R (8, PH) OBP: 0.275, SLG: 0.324 | | | | | | | | | | 1 | 0 | 0 | 0 | 0 | 0 | 0 |
| Mike Figga, R (8, 2) | | | | | | | | | | 0 | 0 | 0 | 0 | 0 | 0 | 0 |

| | AB | R | H | RBI | BB | SO | LOB |
|---|---|---|---|---|---|---|---|
| | 28 | 1 | 2 | 0 | 6 | 7 | 16 |

| Inning Stats | 1 | 2 | 3 | 4 | 5 | 6 | 7 | 8 | 9 |
|---|---|---|---|---|---|---|---|---|---|
| R | 0 | 0 | 0 | 0 | 0 | 0 | 0 | 0 | 1 |
| E | 0 | 0 | 0 | 0 | 0 | 0 | 0 | 0 | 0 |
| K | 1 | 1 | 0 | 2 | 0 | 0 | 0 | 1 | 2 |
| S | 6 | 6 | 7 | 18 | 6 | 8 | 6 | 8 | 15 |
| H | 1 | 0 | 0 | 1 | 0 | 0 | 0 | 0 | 0 |
| LOB | 0 | 0 | 0 | 3 | 0 | 0 | 0 | 0 | 3 |
| BB | 0 | 0 | 0 | 2 | 0 | 0 | 0 | 1 | 4 |
| P | 10 | 9 | 8 | 33 | 13 | 12 | 9 | 12 | 34 |

| | 1B | SF | WP | PA |
|---|---|---|---|---|
| | 2 | 0 | 0 | 34 |
| | 2B | SAC | PB | |
| | 0 | 0 | 0 | |
| | 3B | DP | SB | |
| | 0 | 0 | 0 | |
| | HR | HBP | CS | |
| | 0 | 0 | 1 | |

| PITCHER | | IP | WLS | BF | H | R | ER | SO | BB | IBB | HBP | BLK | WP | HR | S | P | ERA | WHIP |
|---|---|---|---|---|---|---|---|---|---|---|---|---|---|---|---|---|---|---|
| Mike Sirotka, L<br>ERA: 2.96 | (1, 1) | 8.0 | W | 28 | 2 | 1 | 1 | 5 | 3 | 0 | 0 | 0 | 0 | 0 | 69 | 114 | 1.12 | 0.625 |
| Bob Howry, R<br>ERA: 4.96 | (9, 1) | 0.2 | | 5 | 0 | 0 | 0 | 1 | 3 | 0 | 0 | 1 | 0 | 0 | 8 | 20 | 0.00 | 4.500 |
| 41 Bill Simas, R<br>ERA: 2.3 | (9, 1) | 0.1 | S | 1 | 0 | 0 | 0 | 1 | 0 | 0 | 0 | 0 | 0 | 0 | 3 | 6 | 0.00 | 0.000 |

| PITCHER | IP | WLS | BF | H | R | ER | SO | BB | IBB | HBP | BLK | WP | HR | S | P | ERA | WHIP |
|---|---|---|---|---|---|---|---|---|---|---|---|---|---|---|---|---|---|

| Batter | 1 | 2 | 3 | 4 | 5 | 6 | 7 | 8 | 9 | AB | R | H | RBI | BB | SO | LOB |
|---|---|---|---|---|---|---|---|---|---|---|---|---|---|---|---|---|
| Ray Durham, S (1, 4)<br>OBP: 0.369, SLG: 0.494 | B F B B C F X<br>3-2<br>1B\ G6-4-3<br>1B | | C X<br>0-1 ③<br>G5-3 | | B F C F F X<br>1-2 ③<br>G6-3 | | B S B X<br>2-1 ③<br>FC5-4<br>1-2f | | | 4 | 1 | 1 | 0 | 0 | 0 | 2 |
| Craig Wilson, R (1, 6)<br>OBP: 0.308, SLG: 0.217 | B 1 SAFE X<br>1-0<br>G6-4-3<br>1-3<br>1B | | | X<br>0-0 ①<br>G5-3 | | X<br>0-0 ①<br>G6-3 | | B B C F F B C<br>3-3 ①<br>K | | 4 | 0 | 1 | 0 | 0 | 1 | 0 |
| Frank Thomas, R (1, 10)<br>OBP: 0.456, SLG: 0.493 | B 1 B C X SAFE<br>2-1 ① ②<br>G6-4-3<br>1-2f<br>3-H | | | B C F B B B<br>4-2<br>BB 1B<br>BB | | B B B C B<br>4-1<br>G5-4-3<br>BB | | B C F F F S<br>1-3 ②<br>K | | 2 | 0 | 0 | 0 | 2 | 1 | 1 |
| Magglio Ordonez, R (1, 9)<br>OBP: 0.325, SLG: 0.510 | B F X<br>1-1 ③<br>L3 | | | B X<br>1-0<br>BB<br>1-2<br>1B | | B X<br>1-0 ② ③<br>G5-4-3<br>1-2f | | B X<br>1-0 ③<br>F8 | | 4 | 0 | 1 | 0 | 0 | 0 | 1 |
| Carlos Lee, R (1, 7)<br>OBP: 0.275, SLG: 0.513<br>Chris Singleton, L (7, PR)<br>OBP: 0.279, SLG: 0.429 (8, 8) | | C B C B B X<br>3-2<br>G5-4-3<br>1B | | B B B B<br>4-0<br>1-2<br>2-3<br>BB | | | F B B X<br>2-1<br>14<br>SH1-3<br>1B<br>1B | | | 2<br>0 | 0<br>1 | 2<br>0 | 0<br>0 | 1<br>0 | 0<br>0 | 0<br>0 |
| 14 Paul Konerko, R (1, 3)<br>OBP: 0.294, SLG: 0.417 | C B 1 SAFE S T<br>1-2 ①<br>K | | | S S B S<br>1-3 ②<br>K | | | 1 SAFE 1 SAFE B X<br>1-0 ①<br>SH1-3<br>1-2 | | | 2 | 0 | 0 | 0 | 0 | 2 | 4 |
| Darrin Jackson, R (1, 8)<br>OBP: 0.321, SLG: 0.527 (8, 7) | B X<br>1-0 ② ③<br>G5-4-3<br>1-2f | | | C F X<br>0-2 ③<br>P4 | | | F F B F S<br>1-3 ②<br>K | | | 3 | 0 | 0 | 0 | 0 | 1 | 6 |
| Greg Norton, S (1, 5)<br>OBP: 0.374, SLG: 0.356 | | C F X<br>0-2 ①<br>F8 | | | B C C B X<br>2-2 ①<br>G3-1 | | I I I I<br>4-0<br>1B<br>IBB | | | 2 | 0 | 0 | 0 | 1 | 0 | 0 |
| Mark Johnson, L (1, 2)<br>OBP: 0.264, SLG: 0.196 | | S S S<br>0-3 ②<br>K | | | L B S F B S<br>2-3 ②<br>K | | B C X<br>1-1<br>FC5-4<br>1-2<br>2-H<br>1B | | | 3 | 0 | 1 | 1 | 0 | 2 | 0 |
| Inning Stats | R: 1 H: 2<br>E: 0 LOB: 0<br>K: 0 BB: 0<br>S: 9 P: 16 | R: 0 H: 1<br>E: 0 LOB: 0<br>K: 1 BB: 0<br>S: 7 P: 12 | R: 0 H: 0<br>E: 0 LOB: 0<br>K: 1 BB: 0<br>S: 8 P: 8 | R: 0 H: 1<br>E: 0 LOB: 3<br>K: 1 BB: 2<br>S: 10 P: 20 | R: 0 H: 0<br>E: 0 LOB: 0<br>K: 1 BB: 0<br>S: 12 P: 17 | R: 0 H: 0<br>E: 0 LOB: 0<br>K: 0 BB: 1<br>S: 3 P: 8 | R: 1 H: 2<br>E: 0 LOB: 2<br>K: 1 BB: 1<br>S: 11 P: 22 | R: 0 H: 0<br>E: 0 LOB: 0<br>K: 2 BB: 0<br>S: 10 P: 15 | | 1B: 6 SF: 0<br>2B: 0 SAC: 1<br>3B: 0 DP: 3<br>HR: 0 HBP: 0 | | | | | | |

| PITCHER | | IP | WLS | BF | H | R | ER | SO | BB | IBB | HBP | BLK | WP | HR | S | P | ERA | WHIP |
|---|---|---|---|---|---|---|---|---|---|---|---|---|---|---|---|---|---|---|
| Andy Pettitte, L<br>ERA: 4.71 | (1, 1) | 7.0 | L | 28 | 6 | 2 | 2 | 5 | 3 | 1 | 0 | 0 | 0 | 0 | 60 | 103 | 2.57 | 1.286 |
| Jason Grimsley, R<br>ERA: 2.19 | (8, 1) | 1.0 | | 3 | 0 | 0 | 0 | 2 | 0 | 0 | 0 | 0 | 0 | 0 | 10 | 15 | 0.00 | 0.000 |

| PITCHER | IP | WLS | BF | H | R | ER | SO | BB | IBB | HBP | BLK | WP | HR | S | P | ERA | WHIP |
|---|---|---|---|---|---|---|---|---|---|---|---|---|---|---|---|---|---|

# BOTTOM

## New York Yankees @ Chicago White Sox

Comiskey Park, Chicago, IL

Sat May 22 1999, 8:05 PM EDT

Att. 35,310 - Unknown - 59 F

livebaseballscorecards.com

| | |
|---|---|
| AB | 26 |
| R | 2 |
| H | 6 |
| RBI | 1 |
| BB | 4 |
| SO | 7 |
| LOB | 14 |

| Batter | 1 | 2 | 3 | 4 | 5 | 6 | 7 | 8 | 9 | 10 | AB | R | H | RBI | BB | SO | LOB |
|---|---|---|---|---|---|---|---|---|---|---|---|---|---|---|---|---|---|
| Chuck Knoblauch, R (1, 4)<br>OBP: 0.370, SLG: 0.356 | F8 | G4-3 | | F8 | | | P3 | | 2 WP<br>1B<br>1-2<br>2-3 | P4 | 6 | 1 | 1 | 0 | 0 | 0 | 0 |
| 2 Derek Jeter, R (1, 6)<br>OBP: 0.462, SLG: 0.632 | HR | S<br>1B | | G4-3 | | | F7 | | 1B<br>BLK<br>1-2<br>2-3<br>3-H | BB | 4 | 2 | 2 | 1 | 1 | 0 | 0 |
| Paul O'Neill, L (1, 9)<br>OBP: 0.337, SLG: 0.385 | G3-1 | L7<br>1-2 | | | K | | P6 | | P7 | | 5 | 0 | 0 | 0 | 0 | 1 | 4 |
| Bernie Williams, S (1, 8)<br>OBP: 0.395, SLG: 0.485 | WP<br>1B | | FC6-4 | | BB | | | G3-1 | BLK<br>1-3<br>2-H<br>3-H | 1B | 3 | 1 | 2 | 2 | 2 | 0 | 0 |
| Tino Martinez, L (1, 3)<br>OBP: 0.358, SLG: 0.462 | SAFE<br>20<br>1B<br>1-2 | | FC6-4<br>1-2f | | G6-4-3<br>1-2 | | | K | G6-4-3<br>1-2<br>3-H | IBB | 2 | 1 | 0 | 0 | 3 | 1 | 1 |
| Chili Davis, S (1, 10)<br>OBP: 0.440, SLG: 0.593<br>Scott Brosius, R (8, PR)<br>OBP: 0.263, SLG: 0.406 | 20<br>1B<br>1-2<br>2-H | | FC6-4<br>1-2 | | G6-4-3<br>1-2f | | | 2B | G6-4-3<br>1-2f | | 3<br>1 | 0<br>0 | 2<br>0 | 1<br>0 | 1<br>0 | 0<br>0 | 2<br>2 |
| 20 Jorge Posada, S (1, 2)<br>OBP: 0.304, SLG: 0.347 | 1B<br>1-2<br>2-H | | F7 | | | F7 | | K | | F7 | 5 | 0 | 1 | 1 | 0 | 1 | 3 |
| Chad Curtis, R (1, 7)<br>OBP: 0.351, SLG: 0.378 | G1-3 | | FC6-4<br>1-2f | | | L8 | | | 1B<br>PB<br>2<br>WP | HR | 4 | 2 | 1 | 1 | 1 | 0 | 4 |
| Clay Bellinger, R (1, 5)<br>OBP: 0.120, SLG: 0.160<br>Shane Spencer, R (9, PH)<br>OBP: 0.293, SLG: 0.324<br>Luis Sojo, R (9, 5)<br>OBP: 0.204, SLG: 0.224 | | G3-1 | | L9 | | L7 | | | 2<br>WP<br>1B<br>1-2<br>1B | G5-3 | 3<br>0<br>1 | 0<br>1<br>0 | 0<br>0<br>0 | 0<br>0<br>0 | 0<br>1<br>0 | 0<br>0<br>0 | 0<br>0<br>0 |
| Inning Stats | R: 3<br>E: 0<br>K: 0<br>S: 17<br>H: 3<br>LOB: 2<br>BB: 2<br>P: 35 | R: 0<br>E: 0<br>K: 0<br>S: 8<br>H: 1<br>LOB: 1<br>BB: 0<br>P: 13 | R: 0<br>E: 0<br>K: 0<br>S: 8<br>H: 0<br>LOB: 2<br>BB: 2<br>P: 20 | R: 0<br>E: 0<br>K: 0<br>S: 6<br>H: 0<br>LOB: 0<br>BB: 0<br>P: 9 | R: 0<br>E: 0<br>K: 1<br>S: 8<br>H: 1<br>LOB: 1<br>BB: 1<br>P: 13 | R: 0<br>E: 0<br>K: 0<br>S: 4<br>H: 0<br>LOB: 0<br>BB: 0<br>P: 7 | R: 0<br>E: 0<br>K: 0<br>S: 7<br>H: 0<br>LOB: 0<br>BB: 0<br>P: 9 | R: 0<br>E: 0<br>K: 2<br>S: 10<br>H: 1<br>LOB: 1<br>BB: 0<br>P: 18 | R: 4<br>E: 0<br>K: 0<br>S: 16<br>H: 2<br>LOB: 1<br>BB: 4<br>P: 36 | R: 1<br>E: 0<br>K: 0<br>S: 4<br>H: 1<br>LOB: 0<br>BB: 0<br>P: 4 | 1B: 6<br>2B: 1<br>3B: 0<br>HR: 2<br>SF: 0<br>SAC: 0<br>DP: 2<br>HBP: 0 | | | | | | |

| PITCHER | | IP | WLS | BF | H | R | ER | SO | BB | IBB | HBP | BLK | WP | HR | S | P | ERA | WHIP |
|---|---|---|---|---|---|---|---|---|---|---|---|---|---|---|---|---|---|---|
| Jaime Navarro, R<br>ERA: 6.75 | (1, 1) | 6.0 | | 27 | 5 | 3 | 3 | 1 | 5 | 0 | 0 | 0 | 1 | 1 | 51 | 97 | 4.50 | 1.667 |
| Keith Foulke, R<br>ERA: 3.2 | (7, 1) | 2.0 | H | 7 | 1 | 0 | 0 | 2 | 0 | 0 | 0 | 0 | 0 | 0 | 17 | 27 | 0.00 | 0.500 |
| Bob Howry, R<br>ERA: 6.06 | (9, 1) | 0.0 | | 2 | 0 | 2 | 2 | 0 | 2 | 0 | 0 | 0 | 0 | 0 | 1 | 9 | ∞ | ∞ |
| 41 Bill Simas, R<br>ERA: 3.57 | (9, 1) | 2.0 | L | 10 | 3 | 3 | 3 | 0 | 1 | 1 | 0 | 1 | 1 | 1 | 19 | 31 | 13.50 | 2.000 |

| PITCHER | IP | WLS | BF | H | R | ER | SO | BB | IBB | HBP | BLK | WP | HR | S | P | ERA | WHIP |
|---|---|---|---|---|---|---|---|---|---|---|---|---|---|---|---|---|---|

# TOP

## New York Yankees @ Chicago White Sox

Comiskey Park, Chicago, IL

Sun May 23 1999, 2:05 PM EDT
Att. 22,845 - Overcast - 63 F

livebaseballscorecards.com

| | |
|---|---|
| AB | 37 |
| R | 8 |
| H | 9 |
| RBI | 6 |
| BB | 9 |
| SO | 3 |
| LOB | 16 |

| | | | |
|---|---|---|---|
| WP: 2 | PA: 46 | | |
| PB: 1 | | | |
| SB: 1 | | | |
| CS: 0 | | | |

| Batter | 1 | 2 | 3 | 4 | 5 | 6 | 7 | 8 | 9 | 10 | AB | R | H | RBI | BB | SO | LOB |
|---|---|---|---|---|---|---|---|---|---|---|---|---|---|---|---|---|---|
| Chris Singleton, L (1, 8)<br>OBP: 0.274, SLG: 0.441 | C S B B F X<br>2-2 ①<br>F9 | B B X<br>2-0<br>1-H<br>3B | | | B B B C X<br>3-1 ②<br>L9 | | B X<br>1-0 ③<br>G6-3 | | B F X<br>1-1 ②<br>G4-3 | | 5 | 0 | 1 | 1 | 0 | 0 | 1 |
| Mike Caruso, S (1, 6)<br>OBP: 0.305, SLG: 0.321 | B B X<br>2-0 ②<br>F8 | B B X<br>2-0 ③<br>G3 | | | B X<br>1-0<br>S<br>1B | | | H<br>1-0<br>WP S<br>SF9<br>HBP | B S L F X<br>1-2<br>1B | | 4 | 1 | 2 | 0 | 0 | 0 | 1 |
| Ray Durham, S (1, 4)<br>OBP: 0.365, SLG: 0.481 | B B S B X<br>3-1 ③<br>F8 | | C B X<br>1-1 ①<br>B3 | | 1 SAFE B X<br>1-0 ③<br>G1-3<br>1-2 | | | B 1 SAFE B F 1 SAFE B B<br>4-1<br>SF9<br>1-2 2B<br>BB | C 1 SAFE 1 SAFE B X<br>1-1 ③<br>G4-3 | | 4 | 1 | 0 | 0 | 1 | 0 | 2 |
| Frank Thomas, R (1, 3)<br>OBP: 0.443, SLG: 0.479 | | B F F S<br>1-3 ①<br>K | C C F X<br>0-2 ②<br>G4-3 | | | B B C X<br>2-1 ①<br>G6-3 | | C X<br>0-1 ①<br>SF9<br>1-2<br>2-H | | X<br>0-0 ①<br>F8 | 4 | 0 | 0 | 1 | 0 | 1 | 0 |
| Magglio Ordonez, R (1, 9)<br>OBP: 0.333, SLG: 0.513 | | X<br>0-0<br>1B<br>1B<br>1B | B C S X<br>1-2 ③<br>1B | | | B S S X<br>1-2 ②<br>G3-1 | | S B B S C<br>2-3 ②<br>K | | X<br>0-0<br>1B<br>1B | 5 | 1 | 3 | 0 | 0 | 1 | 1 |
| Greg Norton, S (1, 5)<br>OBP: 0.382, SLG: 0.361 | | C B X<br>1-1<br>HBP<br>1-3 1B<br>1B | C F B X<br>1-2<br>G3-6-3<br>1B | | | B S B F X<br>2-2 ③<br>F9 | | I I I I<br>4-0<br>2B<br>IBB | | S S S<br>0-3 ②<br>K | 4 | 2 | 2 | 0 | 1 | 1 | 1 |
| Carlos Lee, R (1, 10)<br>OBP: 0.333, SLG: 0.558 | C F B H<br>2-2 ①<br>1B<br>1-2 FC6-4<br>HBP | | 1 SAFE C S S<br>0-3 ①<br>K | | | | B F X<br>1-1<br>SH1-4<br>1B | B F F B B X<br>3-2<br>1-H 2-H<br>2B | | X<br>0-0<br>1-3<br>1B | 4 | 1 | 3 | 2 | 0 | 1 | 1 |
| Jeff Liefer, L (1, 7)<br>OBP: 0.262, SLG: 0.281<br>Darrin Jackson, R (7, PH)<br>OBP: 0.310, SLG: 0.509 (8, 7) | B B B C X<br>3-1<br>FC6-4<br>1-3 2-H 3-H 1B | | 1 SAFE X<br>0-0 ② ③<br>G3-6-3<br>1-2f | | | | 1 SAFE 1 SAFE L 1 SAFE 1 SAFE X<br>0-1 ①<br>SH1-4<br>1-2 | C B F B B S<br>3-3 ③<br>K | | X<br>0-0 ③<br>L9 | 2<br>2 | 0<br>0 | 1<br>0 | 2<br>0 | 0<br>0 | 0<br>1 | 1<br>3 |
| Mark Johnson, L (1, 2)<br>OBP: 0.246, SLG: 0.180 | B C X<br>1-1 ②<br>FC6-4<br>1-2f 3-H 3B | | | C X<br>0-1 ①<br>G1-3 | | | B B B C F C<br>3-3 ②<br>K | | B C S F X<br>1-2 ①<br>F7 | | 4 | 1 | 0 | 1 | 0 | 1 | 2 |
| Inning Stats | R: 0 H: 0<br>E: 0 LOB: 0<br>K: 0 BB: 0<br>S: 7 P: 14 | R: 4 H: 4<br>E: 0 LOB: 1<br>K: 1 BB: 0<br>S: 14 P: 26 | R: 0 H: 1<br>E: 0 LOB: 1<br>K: 0 BB: 0<br>S: 9 P: 11 | R: 0 H: 1<br>E: 0 LOB: 0<br>K: 1 BB: 0<br>S: 7 P: 8 | R: 0 H: 1<br>E: 0 LOB: 1<br>K: 0 BB: 0<br>S: 6 P: 11 | R: 0 H: 0<br>E: 0 LOB: 0<br>K: 0 BB: 0<br>S: 8 P: 13 | R: 0 H: 1<br>E: 0 LOB: 1<br>K: 1 BB: 0<br>S: 8 P: 13 | R: 3 H: 1<br>E: 0 LOB: 1<br>K: 2 BB: 2<br>S: 12 P: 29 | R: 0 H: 1<br>E: 0 LOB: 1<br>K: 0 BB: 0<br>S: 12 P: 16 | R: 0 H: 2<br>E: 0 LOB: 2<br>K: 1 BB: 0<br>S: 7 P: 7 | 1B: 10 SF: 1<br>2B: 1 SAC: 1<br>3B: 1 DP: 1<br>HR: 0 HBP: 2 | | | | | WP: 1 PA: 44<br>PB: 0<br>SB: 2<br>CS: 0 | |

| PITCHER | | IP | WLS | BF | H | R | ER | SO | BB | IBB | HBP | BLK | WP | HR | S | P | ERA | WHIP |
|---|---|---|---|---|---|---|---|---|---|---|---|---|---|---|---|---|---|---|
| David Cone, R<br>ERA: 2.14 | (1, 1) | 5.2 | | 23 | 7 | 4 | 4 | 2 | 0 | 0 | 1 | 0 | 0 | 0 | 48 | 78 | 6.35 | 1.235 |
| Mike Stanton, L<br>ERA: 5.4 | (6, 1) | 0.1 | | 2 | 1 | 0 | 0 | 0 | 0 | 0 | 0 | 0 | 0 | 0 | 5 | 8 | 0.00 | 3.000 |
| Jeff Nelson, R<br>ERA: 7.3 | (7, 1) | 2.0 | | 10 | 1 | 3 | 3 | 3 | 1 | 1 | 1 | 0 | 1 | 0 | 18 | 39 | 13.50 | 1.000 |
| 42 Mariano Rivera, R<br>ERA: 1.96 | (9, 1) | 2.0 | W | 9 | 3 | 0 | 0 | 1 | 0 | 0 | 0 | 0 | 0 | 0 | 19 | 23 | 0.00 | 1.500 |

| PITCHER | IP | WLS | BF | H | R | ER | SO | BB | IBB | HBP | BLK | WP | HR | S | P | ERA | WHIP |
|---|---|---|---|---|---|---|---|---|---|---|---|---|---|---|---|---|---|

# BOTTOM

## New York Yankees @ Chicago White Sox

Comiskey Park, Chicago, IL

Sun May 23 1999, 2:05 PM EDT
Att. 22,845 - Overcast - 63 F

livebaseballscorecards.com

| | |
|---|---|
| AB | 38 |
| R | 7 |
| H | 12 |
| RBI | 7 |
| BB | 2 |
| SO | 6 |
| LOB | 13 |

| Batter | 1 | 2 | 3 | 4 | 5 | 6 | 7 | 8 | 9 | AB | R | H | RBI | BB | SO | LOB |
|---|---|---|---|---|---|---|---|---|---|---|---|---|---|---|---|---|
| Jose Offerman, S (1, 4)<br>OBP: 0.416, SLG: 0.523 | G4-3 | | G5-3 | | P5 | F7 | | | G3-6-3 | 5 | 1 | 2 | 0 | 0 | 0 | 2 |
| John Valentin, R (1, 5)<br>OBP: 0.332, SLG: 0.434 | CS | | G5-3 | | F8 | | G5-3 | | G3-6-3 | 5 | 0 | 1 | 0 | 0 | 0 | 2 |
| Brian Daubach, L (1, 10)<br>OBP: 0.342, SLG: 0.507 | K | | | | | G3-1 | K | | | 4 | 0 | 1 | 1 | 0 | 2 | 1 |
| Nomar Garciaparra, R (1, 6)<br>OBP: 0.394, SLG: 0.559 | | HBP | K | | | HR | HR | | | 3 | 2 | 2 | 1 | 0 | 1 | 1 |
| Troy O'Leary, L (1, 7)<br>OBP: 0.335, SLG: 0.467 | | BB | | K | | BB | G1-3 | | | 2 | 1 | 0 | 0 | 2 | 1 | 0 |
| Mike Stanley, R (1, 3)<br>OBP: 0.429, SLG: 0.470 | | F7 | | 1B | | HR | | K | | 4 | 1 | 2 | 3 | 0 | 1 | 2 |
| Jason Varitek, S (1, 2)<br>OBP: 0.326, SLG: 0.454 | | K | | P5 | | F9 | | K | | 4 | 0 | 0 | 0 | 0 | 2 | 3 |
| Darren Lewis, R (1, 8)<br>OBP: 0.377, SLG: 0.339 | | G6-3 | | L9 | | 1B | | L9 | | 4 | 0 | 1 | 0 | 0 | 0 | 3 |
| Trot Nixon, L (1, 9)<br>OBP: 0.311, SLG: 0.365 | | | F7 | | G3 | 1B | | | K | 4 | 0 | 1 | 0 | 0 | 1 | 0 |
| Inning Stats | R: 0<br>E: 0<br>K: 1<br>S: 8<br>H: 1<br>LOB: 1<br>BB: 0<br>P: 14 | R: 0<br>E: 0<br>K: 1<br>S: 8<br>H: 0<br>LOB: 2<br>BB: 1<br>P: 18 | R: 1<br>E: 0<br>K: 1<br>S: 19<br>H: 2<br>LOB: 1<br>BB: 0<br>P: 25 | R: 0<br>E: 0<br>K: 1<br>S: 7<br>H: 1<br>LOB: 1<br>BB: 0<br>P: 10 | R: 0<br>E: 0<br>K: 0<br>S: 4<br>H: 0<br>LOB: 0<br>BB: 0<br>P: 8 | R: 3<br>E: 0<br>K: 0<br>S: 14<br>H: 4<br>LOB: 2<br>BB: 1<br>P: 28 | R: 1<br>E: 0<br>K: 1<br>S: 9<br>H: 1<br>LOB: 0<br>BB: 0<br>P: 10 | R: 0<br>E: 0<br>K: 2<br>S: 10<br>H: 0<br>LOB: 0<br>BB: 0<br>P: 14 | R: 0<br>E: 0<br>K: 1<br>S: 5<br>H: 1<br>LOB: 0<br>BB: 0<br>P: 7 | 1B: 8<br>2B: 1<br>3B: 0<br>HR: 2<br>SF: 0<br>SAC: 0<br>DP: 2<br>HBP: 1 | WP: 0<br>PB: 0<br>SB: 1<br>CS: 1<br>PA: 38 | | | | | |

| PITCHER | | IP | WLS | BF | H | R | ER | SO | BB | IBB | HBP | BLK | WP | HR | S | P | ERA | WHIP |
|---|---|---|---|---|---|---|---|---|---|---|---|---|---|---|---|---|---|---|
| Hideki Irabu, R<br>ERA: 5.59 | (1, 1) | 5.2 | L | 27 | 8 | 4 | 4 | 4 | 2 | 0 | 1 | 0 | 0 | 1 | 58 | 99 | 6.35 | 1.765 |
| Dan Naulty, R<br>ERA: 4.44 | (6, 1) | 1.1 | | 5 | 1 | 1 | 1 | 1 | 0 | 0 | 0 | 0 | 0 | 1 | 11 | 14 | 6.75 | 0.750 |
| Jeff Nelson, R<br>ERA: 6.75 | (8, 1) | 1.0 | | 3 | 0 | 0 | 0 | 2 | 0 | 0 | 0 | 0 | 0 | 0 | 10 | 14 | 0.00 | 0.000 |
| Mike Stanton, L<br>ERA: 5.09 | (9, 1) | 1.0 | | 3 | 1 | 0 | 0 | 1 | 0 | 0 | 0 | 0 | 0 | 0 | 5 | 7 | 0.00 | 1.000 |

| PITCHER | IP | WLS | BF | H | R | ER | SO | BB | IBB | HBP | BLK | WP | HR | S | P | ERA | WHIP |
|---|---|---|---|---|---|---|---|---|---|---|---|---|---|---|---|---|---|

# TOP

## Boston Red Sox @ New York Yankees

Yankee Stadium, Bronx, NY

Tue May 25 1999, 7:30 PM EDT

Att. 37,715 - Cloudy - 69 F

livebaseballscorecards.com

| | |
|---|---|
| AB | 35 |
| R | 5 |
| H | 10 |
| RBI | 5 |
| BB | 2 |
| SO | 8 |
| LOB | 14 |

| Batter | 1 | 2 | 3 | 4 | 5 | 6 | 7 | 8 | 9 | AB | R | H | RBI | BB | SO | LOB |
|---|---|---|---|---|---|---|---|---|---|---|---|---|---|---|---|---|
| Chuck Knoblauch, R (1, 4)<br>OBP: 0.367, SLG: 0.373 | C X<br>0-1<br>HR | | C B B X<br>2-1 ②<br>F8 | | C X<br>0-1 ③<br>L8 | | 1 SAFE B B B C S X<br>2-2 ③<br>G6-3<br>1-2 | | | 4 | 1 | 1 | 1 | 0 | 0 | 2 |
| 2 Derek Jeter, R (1, 6)<br>OBP: 0.458, SLG: 0.620 | B B F C B X<br>3-2 ①<br>F9 | | B S C B B B<br>4-2<br>BB | | | X<br>0-0 ①<br>F8 | | B X<br>1-0 ①<br>F8 | | 3 | 0 | 0 | 0 | 1 | 0 | 0 |
| Paul O'Neill, L (1, 9)<br>OBP: 0.346, SLG: 0.413 | X<br>0-0<br>3B | | C 1 SAFE B 1 SAFE B B F F X<br>3-2 ③<br>G4-3 | | | B X<br>1-0<br>1B | | F X<br>0-1<br>2B | | 4 | 0 | 3 | 0 | 0 | 0 | 1 |
| Bernie Williams, S (1, 8)<br>OBP: 0.386, SLG: 0.474 | B F B C S<br>2-3 ②<br>K | | | X<br>0-0 ①<br>G4-3 | | B B B C F X<br>3-2 ②<br>F7 | | F C X<br>0-2 ②<br>G5-3 | | 4 | 0 | 0 | 0 | 0 | 1 | 3 |
| Tino Martinez, L (1, 3)<br>OBP: 0.350, SLG: 0.450 | C B X<br>1-1 ③<br>G4-3 | | | B C F F B X<br>2-2 ②<br>F8 | | C B C F F C<br>1-3 ③<br>K | | B B X<br>2-0 ③<br>G1-3 | | 4 | 0 | 0 | 0 | 0 | 1 | 3 |
| Chili Davis, S (1, 10)<br>OBP: 0.436, SLG: 0.591 | | B C X<br>1-1 ①<br>G4-3 | | C F F X<br>0-2 ③<br>F9 | | | B C X<br>1-1 ①<br>1B SF9 2B | | C F B F S<br>1-3 ①<br>K | 4 | 1 | 1 | 0 | 0 | 1 | 0 |
| 20 Jorge Posada, S (1, 2)<br>OBP: 0.303, SLG: 0.337 | | C B C B F S<br>2-3 ②<br>K | | | B B B<br>4-0<br>FC4-6 BB | | X<br>0-0 ①<br>G6-3 | | C B B B F X<br>3-2 ②<br>L8 | 3 | 0 | 0 | 0 | 1 | 1 | 1 |
| Chad Curtis, R (1, 7)<br>OBP: 0.347, SLG: 0.372 | | C X<br>0-1 ③<br>F7 | | | 1 SAFE C C C X<br>0-2 ①<br>FC4-6 G6-3<br>1-2f | | X<br>0-0<br>PB 1B<br>2-3 | | F C B F B F X<br>2-2 ③<br>P3 | 4 | 0 | 1 | 0 | 0 | 0 | 1 |
| Scott Brosius, R (1, 5)<br>OBP: 0.256, SLG: 0.398 | | | C F B X<br>1-2 ①<br>F9 | | B 1 SAFE X<br>1-0 ②<br>G6-3<br>1-2 | | C 1 S B B X<br>2-2 ②<br>SF9<br>3-H | | | 2 | 0 | 0 | 1 | 0 | 0 | 1 |
| Inning Stats | R: 1 H: 2<br>E: 0 LOB: 1<br>K: 1 BB: 0<br>S: 11 P: 17 | R: 0 H: 0<br>E: 0 LOB: 0<br>K: 1 BB: 0<br>S: 8 P: 11 | R: 0 H: 0<br>E: 0 LOB: 1<br>K: 0 BB: 1<br>S: 11 P: 21 | R: 0 H: 0<br>E: 0 LOB: 0<br>K: 0 BB: 0<br>S: 9 P: 11 | R: 0 H: 0<br>E: 0 LOB: 1<br>K: 0 BB: 1<br>S: 6 P: 11 | R: 0 H: 1<br>E: 0 LOB: 1<br>K: 1 BB: 0<br>S: 9 P: 14 | R: 1 H: 2<br>E: 0 LOB: 1<br>K: 0 BB: 0<br>S: 10 P: 15 | R: 0 H: 1<br>E: 0 LOB: 1<br>K: 0 BB: 0<br>S: 7 P: 10 | R: 0 H: 0<br>E: 0 LOB: 0<br>K: 1 BB: 0<br>S: 12 P: 18 | 1B: 2 SF: 1<br>2B: 2 SAC: 0<br>3B: 1 DP: 0<br>HR: 1 HBP: 0 | | | | | | WP: 0 PA: 35<br>PB: 1<br>SB: 0<br>CS: 0 | |

| PITCHER | | IP | WLS | BF | H | R | ER | SO | BB | IBB | HBP | BLK | WP | HR | S | P | ERA | WHIP |
|---|---|---|---|---|---|---|---|---|---|---|---|---|---|---|---|---|---|---|
| Brian Rose, R<br>ERA: 1.8 | (1, 1) | 6.0 | W | 23 | 3 | 1 | 1 | 3 | 2 | 0 | 0 | 0 | 0 | 1 | 54 | 85 | 1.50 | 0.833 |
| Rheal Cormier, L<br>ERA: 5.32 | (7, 1) | 0.1 | | 3 | 2 | 1 | 1 | 0 | 0 | 0 | 0 | 0 | 0 | 0 | 4 | 5 | 27.00 | 6.000 |
| Derek Lowe, R<br>ERA: 4.76 | (7, 1) | 1.0 | H | 4 | 1 | 0 | 0 | 0 | 0 | 0 | 0 | 0 | 0 | 0 | 9 | 14 | 0.00 | 1.000 |
| Mark Guthrie, L<br>ERA: 4.82 | (8, 1) | 0.2 | H | 2 | 0 | 0 | 0 | 0 | 0 | 0 | 0 | 0 | 0 | 0 | 4 | 6 | 0.00 | 0.000 |
| Tom Gordon, R<br>ERA: 2.7 | (9, 1) | 1.0 | S | 3 | 0 | 0 | 0 | 1 | 0 | 0 | 0 | 0 | 0 | 0 | 12 | 18 | 0.00 | 0.000 |

| PITCHER | IP | WLS | BF | H | R | ER | SO | BB | IBB | HBP | BLK | WP | HR | S | P | ERA | WHIP |
|---|---|---|---|---|---|---|---|---|---|---|---|---|---|---|---|---|---|

# BOTTOM

# Boston Red Sox @ New York Yankees

Yankee Stadium, Bronx, NY

Tue May 25 1999, 7:30 PM EDT
Att. 37,715 - Cloudy - 69 F

livebaseballscorecards.com

| | |
|---|---|
| AB | 32 |
| R | 2 |
| H | 6 |
| RBI | 2 |
| BB | 2 |
| SO | 4 |
| LOB | 12 |

| Batter | 1 | 2 | 3 | 4 | 5 | 6 | 7 | 8 | 9 | AB | R | H | RBI | BB | SO | LOB |
|---|---|---|---|---|---|---|---|---|---|---|---|---|---|---|---|---|
| Jose Offerman, S (1, 4) OBP: 0.406, SLG: 0.508 | C C B F F X 1-2 G2-3 | | C B X 1-1 L3 | | | F X 0-1 FC6-4 1-2f | | C B S B F S 2-3 K | B X 1-0 G3-1 | 5 | 0 | 0 | 0 | 0 | 1 | 4 |
| John Valentin, R (1, 5) OBP: 0.330, SLG: 0.429 | B B C B X 3-1 P3 | | | C X 0-1 G6-3 | | B 1 SAFE B B C F X 3-2 P4 | | | F F X 0-2 HR 1B | 4 | 1 | 1 | 0 | 0 | 0 | 1 |
| Brian Daubach, L (1, 3) OBP: 0.351, SLG: 0.549 | B S X 1-1 1B | | | B B C X 2-1 G4-3 | | | B C S S 1-3 K | | B X 1-0 1-H HR | 4 | 1 | 2 | 2 | 0 | 1 | 0 |
| 18 Reggie Jefferson, S (1, 10) OBP: 0.388, SLG: 0.519 | B F S X 1-2 G1-3 | | | C X 0-1 L3 | | | X 0-0 BB 1B | | B C B B X 3-1 F8 | 4 | 0 | 1 | 0 | 0 | 0 | 1 |
| Troy O'Leary, L (1, 7) OBP: 0.339, SLG: 0.474 | | B B X 2-0 L9 | | | F B F B B X 3-2 FC1-6-3 2B | | X 0-0 F9 | | F B B B X 2-1 1B 1B 1B | 4 | 1 | 2 | 0 | 0 | 0 | 1 |
| Jeff Frye, R (1, 6) OBP: 0.356, SLG: 0.260 | | C C B B S 2-3 K | | | B S B X 2-1 FC1-6-3 2-3 | | B B B B 4-0 1-2 BB | | C B B X 2-1 1B 1-2 1B | 3 | 0 | 1 | 0 | 1 | 1 | 1 |
| Jason Varitek, S (1, 2) OBP: 0.324, SLG: 0.447 | | C B F F C 1-3 K | | | C X 0-1 P5 | | B X 1-0 G4-3 | | S C B F X 1-2 G5-3 1-3 2-H 1B | 4 | 0 | 1 | 1 | 0 | 1 | 2 |
| Darren Lewis, R (1, 8) OBP: 0.367, SLG: 0.328 | | | C B F B C 2-3 K | | | F B F S 1-3 K | | X 0-0 G6-3 | X 0-0 G5-3 1-2 | 4 | 0 | 0 | 0 | 0 | 2 | 2 |
| Trot Nixon, L (1, 9) OBP: 0.318, SLG: 0.357 | | | M B B C X 2-2 G6-3 | | | B B B C F B 4-2 FC6-4 BB | | B X 1-0 F7 | B B B B 4-0 BB | 2 | 0 | 0 | 0 | 2 | 0 | 0 |
| Inning Stats | R: 0 E: 0 K: 0 S: 12 H: 1 LOB: 1 BB: 0 P: 18 | R: 0 E: 0 K: 2 S: 8 H: 0 LOB: 0 BB: 0 P: 13 | R: 0 E: 0 K: 1 S: 8 H: 0 LOB: 0 BB: 0 P: 13 | R: 0 E: 0 K: 0 S: 6 H: 0 LOB: 0 BB: 0 P: 8 | R: 0 E: 0 K: 0 S: 7 H: 1 LOB: 0 BB: 0 P: 12 | R: 0 E: 0 K: 1 S: 10 H: 0 LOB: 1 BB: 1 P: 18 | R: 0 E: 0 K: 1 S: 6 H: 1 LOB: 2 BB: 1 P: 12 | R: 0 E: 0 K: 1 S: 6 H: 0 LOB: 0 BB: 0 P: 9 | R: 3 E: 0 K: 0 S: 16 H: 5 LOB: 3 BB: 1 P: 30 | 1B: 6 2B: 2 3B: 0 HR: 1 SF: 0 SAC: 0 DP: 1 HBP: 0 | | | | | | | |

TOP

# Boston Red Sox @ New York Yankees

Yankee Stadium, Bronx, NY

Wed May 26 1999, 1:05 PM EDT
Att. 45,800 - Cloudy - 70 F

livebaseballscorecards.com

| | |
|---|---|
| AB | 34 |
| R | 3 |
| H | 8 |
| RBI | 3 |
| BB | 3 |
| SO | 6 |
| LOB | 12 |

WP: 0 PB: 0 SB: 0 CS: 0 PA: 37

| PITCHER | | IP | WLS | BF | H | R | ER | SO | BB | IBB | HBP | BLK | WP | HR | S | P | ERA | WHIP |
|---|---|---|---|---|---|---|---|---|---|---|---|---|---|---|---|---|---|---|
| Orlando Hernandez, R ERA: 5.11 | (1, 1) | 7.0 | W | 25 | 3 | 0 | 0 | 5 | 2 | 0 | 0 | 0 | 0 | 0 | 57 | 94 | 0.00 | 0.714 |
| Jason Grimsley, R ERA: 2.1 | (8, 1) | 1.0 | | 3 | 0 | 0 | 0 | 1 | 0 | 0 | 0 | 0 | 0 | 0 | 6 | 9 | 0.00 | 0.000 |
| Ramiro Mendoza, R ERA: 5.1 | (9, 1) | 0.2 | | 8 | 5 | 3 | 3 | 0 | 1 | 0 | 0 | 0 | 0 | 1 | 15 | 28 | 40.50 | 9.000 |
| 42 Mariano Rivera, R ERA: 1.93 | (9, 1) | 0.1 | S | 1 | 0 | 0 | 0 | 0 | 0 | 0 | 0 | 0 | 0 | 0 | 1 | 2 | 0.00 | 0.000 |

| PITCHER | IP | WLS | BF | H | R | ER | SO | BB | IBB | HBP | BLK | WP | HR | S | P | ERA | WHIP |
|---|---|---|---|---|---|---|---|---|---|---|---|---|---|---|---|---|---|

| Batter | 1 | 2 | 3 | 4 | 5 | 6 | 7 | 8 | 9 | AB | R | H | RBI | BB | SO | LOB |
|---|---|---|---|---|---|---|---|---|---|---|---|---|---|---|---|---|
| Chuck Knoblauch, R (1, 4)<br>OBP: 0.368, SLG: 0.381 | P6 | | F7 | | 1B | 2B | | F8 | | 5 | 1 | 2 | 0 | 0 | 0 | 0 |
| 2 Derek Jeter, R (1, 6)<br>OBP: 0.456, SLG: 0.614 | G6-3 | | 1B | | HR | G4-3 | | K | | 5 | 1 | 2 | 0 | 0 | 1 | 1 |
| Paul O'Neill, L (1, 9)<br>OBP: 0.347, SLG: 0.412 | F8 | | 1B | | HR | P6 | | F8 | | 5 | 1 | 2 | 0 | 0 | 0 | 1 |
| Tony Tarasco, L (9, 9) | | | | | | | | | | 0 | 0 | 0 | 0 | 0 | 0 | 0 |
| Bernie Williams, S (1, 8)<br>OBP: 0.394, SLG: 0.474 | | G4-3 | | | HR | | G6-3 1B | | | 2 | 2 | 1 | 1 | 2 | 0 | 0 |
| Tino Martinez, L (1, 3)<br>OBP: 0.353, SLG: 0.466 | | 2B | P4 | | HR | | L4 | | | 3 | 2 | 1 | 4 | 1 | 0 | 4 |
| Chili Davis, S (1, 10)<br>OBP: 0.437, SLG: 0.595 | | 2B | | K | F8 | | G6-3 1B | | | 4 | 1 | 2 | 1 | 0 | 1 | 0 |
| Scott Brosius, R (1, 5)<br>OBP: 0.248, SLG: 0.384 | | P4 | | F9 | F8 | | G6-3 | | | 4 | 0 | 0 | 0 | 0 | 0 | 3 |
| Chad Curtis, R (1, 7)<br>OBP: 0.353, SLG: 0.370 | | L8 | | FC6-4 | G6-3 | | FC4-6 1B | | | 3 | 0 | 1 | 2 | 1 | 0 | 1 |
| Joe Girardi, R (1, 2)<br>OBP: 0.213, SLG: 0.271 | | | G5-3 | FC6-4 | | F9 | FC4-6 | | | 4 | 0 | 0 | 0 | 0 | 0 | 2 |
| Inning Stats | R: 0 E: 0 K: 0 S: 7 H: 0 LOB: 0 BB: 0 P: 13 | R: 1 E: 0 K: 0 S: 7 H: 1 LOB: 1 BB: 1 P: 12 | R: 0 E: 0 K: 0 S: 12 H: 2 LOB: 3 BB: 1 P: 20 | R: 0 E: 0 K: 1 S: 11 H: 0 LOB: 1 BB: 1 P: 17 | R: 5 E: 0 K: 0 S: 18 H: 4 LOB: 0 BB: 1 P: 24 | R: 0 E: 0 K: 0 S: 9 H: 1 LOB: 1 BB: 0 P: 18 | R: 2 E: 0 K: 0 S: 10 H: 3 LOB: 1 BB: 0 P: 16 | R: 0 E: 0 K: 1 S: 9 H: 0 LOB: 0 BB: 0 P: 14 | | 1B: 8 2B: 2 3B: 0 HR: 1 SF: 0 SAC: 0 DP: 0 HBP: 0 | | | | | | |

| PITCHER | | IP | WLS | BF | H | R | ER | SO | BB | IBB | HBP | BLK | WP | HR | S | P | ERA | WHIP |
|---|---|---|---|---|---|---|---|---|---|---|---|---|---|---|---|---|---|---|
| Mark Portugal, R<br>ERA: 4.59 | (1, 1) | 4.0 | L | 22 | 6 | 5 | 5 | 1 | 4 | 0 | 0 | 0 | 0 | 0 | 45 | 75 | 11.25 | 2.500 |
| John Wasdin, R<br>ERA: 3.15 | (5, 1) | 2.0 | | 8 | 2 | 1 | 1 | 0 | 0 | 0 | 0 | 0 | 0 | 1 | 19 | 29 | 4.50 | 1.000 |
| Tim Harikkala, R<br>ERA: 6.23 | (7, 1) | 2.0 | | 9 | 3 | 2 | 2 | 1 | 0 | 0 | 0 | 0 | 0 | 0 | 19 | 30 | 9.00 | 1.500 |

| PITCHER | IP | WLS | BF | H | R | ER | SO | BB | IBB | HBP | BLK | WP | HR | S | P | ERA | WHIP |
|---|---|---|---|---|---|---|---|---|---|---|---|---|---|---|---|---|---|

# BOTTOM

## Boston Red Sox @ New York Yankees

Yankee Stadium, Bronx, NY

Wed May 26 1999, 1:05 PM EDT
Att. 45,800 - Cloudy - 70 F

livebaseballscorecards.com

| | |
|---|---|
| AB | 35 |
| R | 8 |
| H | 11 |
| RBI | 8 |
| BB | 4 |
| SO | 2 |
| LOB | 12 |

| | | | |
|---|---|---|---|
| 1B: 8 | SF: 0 | WP: 0 | PA: 39 |
| 2B: 2 | SAC: 0 | PB: 0 | |
| 3B: 0 | DP: 0 | SB: 0 | |
| HR: 1 | HBP: 0 | CS: 0 | |

| Batter | 1 | 2 | 3 | 4 | 5 | 6 | 7 | 8 | 9 | AB | R | H | RBI | BB | SO | LOB |
|---|---|---|---|---|---|---|---|---|---|---|---|---|---|---|---|---|
| Jeff Frye, R (1, 4)<br>OBP: 0.352, SLG: 0.250 | C C B B C<br>2-3 ① K | | X<br>0-0 ③ G1-3 | | | C B B B F F B<br>4-2 18 G3-1 1B BB | | C B C B F X<br>2-2 ② F9 | | 3 | 0 | 0 | 0 | 1 | 1 | 1 |
| John Valentin, R (1, 5)<br>OBP: 0.333, SLG: 0.431 | B X<br>1-0 18 FC6-4 1B | | | B C X<br>1-1 ① G5-3 | | B B X<br>2-0 18 G3-1 1-2 2-H 1B | | B B C B C C<br>3-3 ③ K | | 4 | 0 | 2 | 1 | 0 | 1 | 1 |
| 18 Reggie Jefferson, S (1, 10)<br>OBP: 0.371, SLG: 0.494 | F C B X<br>1-2 ② FC6-4 FC5-4 1-2f | | | C S B B S<br>2-3 ② K | | X<br>0-0 ② G3-1 1-2 2-3 | | | X<br>0-0 ① G3 | 4 | 0 | 0 | 0 | 0 | 1 | 3 |
| Nomar Garciaparra, R (1, 6)<br>OBP: 0.385, SLG: 0.545 | X<br>0-0 ③ FC5-4 1-2f | | | C B S S<br>1-3 ③ K | | S B B C X<br>2-2 ③ P9 | | | B X<br>1-0 ② P3 | 4 | 0 | 0 | 0 | 0 | 1 | 3 |
| Troy O'Leary, L (1, 7)<br>OBP: 0.337, SLG: 0.466 | | C B F S<br>1-3 ① K | | | B B C C F B F B<br>4-2 G1-6-3 BB | | B X<br>1-0 ① G6-3 | | C X<br>0-1 ③ L6 | 3 | 0 | 0 | 0 | 1 | 1 | 0 |
| Mike Stanley, R (1, 3)<br>OBP: 0.421, SLG: 0.459 | | B X<br>1-0 ② L8 | | | B F B B B F C<br>3-3 ① K | | S B F S<br>1-3 ② K | | | 3 | 0 | 0 | 0 | 0 | 2 | 1 |
| Damon Buford, R (1, 8)<br>OBP: 0.330, SLG: 0.404 | | C C S<br>0-3 ③ K | | | F C B F B B X<br>3-2 ②③ G1-6-3 1-2f | | F B S F B F X<br>2-2 ③ P2 | | | 3 | 0 | 0 | 0 | 0 | 1 | 1 |
| Trot Nixon, L (1, 9)<br>OBP: 0.321, SLG: 0.354<br>Darren Lewis, R (8, PH)<br>OBP: 0.364, SLG: 0.326 (8, 9) | | | C S B F B B X<br>3-2 ① F8 | | | B C F B B B<br>4-2 G6-3 1B BB | | F B X<br>1-1 ① P4 | | 1<br>1 | 1<br>0 | 0<br>0 | 0<br>0 | 1<br>0 | 0<br>0 | 0<br>0 |
| Creighton Gubanich, R (1, 2)<br>OBP: 0.455, SLG: 0.625 | | | B F B B X<br>3-1 ② G5-3 | | | B X<br>1-0 ① G6-3 1-2 | | C C B B B F B<br>4-2 BB | | 2 | 0 | 0 | 0 | 1 | 0 | 1 |
| Inning Stats | R: 0 H: 1<br>E: 0 LOB: 1<br>K: 1 BB: 0<br>S: 8 P: 12 | R: 0 H: 0<br>E: 0 LOB: 0<br>K: 2 BB: 0<br>S: 7 P: 9 | R: 0 H: 0<br>E: 0 LOB: 0<br>K: 0 BB: 0<br>S: 7 P: 13 | R: 0 H: 0<br>E: 0 LOB: 0<br>K: 2 BB: 0<br>S: 8 P: 12 | R: 0 H: 0<br>E: 0 LOB: 0<br>K: 1 BB: 1<br>S: 11 P: 21 | R: 1 H: 1<br>E: 0 LOB: 2<br>K: 0 BB: 2<br>S: 12 P: 25 | R: 0 H: 0<br>E: 0 LOB: 0<br>K: 1 BB: 0<br>S: 9 P: 13 | R: 0 H: 0<br>E: 0 LOB: 1<br>K: 1 BB: 1<br>S: 12 P: 22 | R: 0 H: 0<br>E: 0 LOB: 0<br>K: 0 BB: 0<br>S: 4 P: 5 | 1B: 2 SF: 0<br>2B: 0 SAC: 0<br>3B: 0 DP: 1<br>HR: 0 HBP: 0 | | | | | | |

| PITCHER | | IP | WLS | BF | H | R | ER | SO | BB | IBB | HBP | BLK | WP | HR | S | P | ERA | WHIP |
|---|---|---|---|---|---|---|---|---|---|---|---|---|---|---|---|---|---|---|
| Roger Clemens, R<br>ERA: 4.12 | (1, 1) | 7.0 | W | 25 | 2 | 1 | 1 | 7 | 3 | 0 | 0 | 0 | 0 | 0 | 62 | 105 | 1.29 | 0.714 |
| Mike Stanton, L<br>ERA: 4.91 | (8, 1) | 0.2 | H | 3 | 0 | 0 | 0 | 0 | 1 | 0 | 0 | 0 | 0 | 0 | 9 | 16 | 0.00 | 1.500 |
| Jeff Nelson, R<br>ERA: 6.59 | (8, 1) | 0.1 | H | 1 | 0 | 0 | 0 | 1 | 0 | 0 | 0 | 0 | 0 | 0 | 3 | 6 | 0.00 | 0.000 |
| 42 Mariano Rivera, R<br>ERA: 1.83 | (9, 1) | 1.0 | S | 3 | 0 | 0 | 0 | 0 | 0 | 0 | 0 | 0 | 0 | 0 | 4 | 5 | 0.00 | 0.000 |

| PITCHER | IP | WLS | BF | H | R | ER | SO | BB | IBB | HBP | BLK | WP | HR | S | P | ERA | WHIP |
|---|---|---|---|---|---|---|---|---|---|---|---|---|---|---|---|---|---|

# TOP

## Boston Red Sox @ New York Yankees

Yankee Stadium, Bronx, NY

Thu May 27 1999, 7:05 PM EDT
Att. 27,631 - Unknown - 71 F

livebaseballscorecards.com

| | |
|---|---|
| AB | 28 |
| R | 1 |
| H | 2 |
| RBI | 1 |
| BB | 4 |
| SO | 8 |
| LOB | 11 |

| | | | | | | | | | | | | | | | | | | |
|---|---|---|---|---|---|---|---|---|---|---|---|---|---|---|---|---|---|---|
| 1B: 2 | SF: 0 | WP: 0 | PA: 32 |
| 2B: 0 | SAC: 0 | PB: 0 | |
| 3B: 0 | DP: 1 | SB: 0 | |
| HR: 0 | HBP: 0 | CS: 0 | |

# BOTTOM

| Batter | 1 | 2 | 3 | 4 | 5 | 6 | 7 | 8 | 9 | AB | R | H | RBI | BB | SO | LOB |
|---|---|---|---|---|---|---|---|---|---|---|---|---|---|---|---|---|
| Chuck Knoblauch, R (1, 4)<br>OBP: 0.366, SLG: 0.373 | C B B C X<br>2-2 F9 ① | | C H<br>1-1 HBP | | B F X<br>1-1 FC5 ③<br>2-3 | | C B X<br>1-1 P4 ③ | | | 3 | 0 | 0 | 0 | 0 | 0 | 1 |
| 2 Derek Jeter, R (1, 6)<br>OBP: 0.457, SLG: 0.611 | B B X<br>2-0 F9 ② | | X<br>0-0 G2-3 ③ | | | B B X<br>2-0 E S 1B 1B | | B X<br>1-0 G4-3 1B 1B | | 4 | 2 | 2 | 0 | 0 | 0 | 2 |
| Paul O'Neill, L (1, 9)<br>OBP: 0.340, SLG: 0.402 | F B B B X<br>2-1 G3 ③ | | | B B F F X<br>2-2 G4-3 ① | | F 1 SAFE B B B X<br>3-1 L7 ①<br>1-3 | | T 1 SAFE B B B X<br>3-1 G4-3 ①<br>1-2 | | 4 | 0 | 0 | 0 | 0 | 0 | 2 |
| Bernie Williams, S (1, 8)<br>OBP: 0.396, SLG: 0.475 | | B C F X<br>1-2 G3-6 1B | | C B B X<br>2-1 F8 ② | | C B F F F B B X<br>3-2 G3-4 ② | | C B B X<br>2-1 20 2-5 G4-3 2-H 1B | | 4 | 0 | 2 | 1 | 0 | 0 | 1 |
| Tino Martinez, L (1, 3)<br>OBP: 0.351, SLG: 0.461 | | 1 SAFE C B 1 SAFE F B X<br>2-2 G3-6 ① ②<br>1-2f | | X<br>0-0 G4-3 ③ | | B X<br>1-0 1B<br>3-H | | B S X<br>1-1 G4-3 ②<br>1-2 | | 4 | 0 | 1 | 1 | 0 | 0 | 2 |
| Chili Davis, S (1, 10)<br>OBP: 0.439, SLG: 0.590 | | B B X<br>2-0 G6-3 ③ | | | C B C B X<br>2-2 20 S 1B 1B | 1 SAFE B 1 SAFE X<br>1-0 G6-3 ③ | | I I I I<br>4-0 IBB | | 3 | 1 | 1 | 0 | 1 | 0 | 1 |
| 20 Jorge Posada, S (1, 2)<br>OBP: 0.303, SLG: 0.364 | | | B F B B X<br>3-1 G4-3 ① | | B X<br>1-0 B1 ①<br>1-2 | | B B X<br>2-0 HR | C B F B<br>2-2 2-5 ③<br>2-3 | | 3 | 1 | 1 | 1 | 0 | 0 | 1 |
| Tony Tarasco, L (1, 7)<br>OBP: 0.500, SLG: 0.500<br>Chad Curtis, R (7, PH) (8, 7)<br>OBP: 0.350, SLG: 0.366 | | | C B C B C<br>2-3 K ② | | B F X<br>1-1 FC5 S 2-H 1B | | B C B B F X<br>3-2 P6 ① | | | 2<br>1 | 0<br>0 | 1<br>0 | 1<br>0 | 0<br>0 | 1<br>0 | 0<br>0 |
| Scott Brosius, R (1, 5)<br>OBP: 0.250, SLG: 0.391 | | | B B X<br>2-0 2B | | 1 SAFE B 1 SAFE B X<br>2-0 G6-3 ②<br>1-2 | | C X<br>0-1 G6-3 ② | | | 3 | 0 | 1 | 0 | 0 | 0 | 1 |
| Inning Stats | R: 0 E: 0 K: 0 S: 6<br>H: 0 LOB: 0 BB: 0 P: 12 | R: 0 E: 0 K: 0 S: 7<br>H: 1 LOB: 0 BB: 0 P: 12 | R: 0 E: 0 K: 1 S: 8<br>H: 1 LOB: 2 BB: 0 P: 16 | R: 0 E: 0 K: 0 S: 6<br>H: 0 LOB: 0 BB: 0 P: 10 | R: 1 E: 0 K: 0 S: 9<br>H: 2 LOB: 1 BB: 0 P: 16 | R: 1 E: 0 K: 0 S: 10<br>H: 2 LOB: 1 BB: 0 P: 20 | R: 1 E: 0 K: 0 S: 8<br>H: 1 LOB: 0 BB: 0 P: 14 | R: 1 E: 0 K: 0 S: 9<br>H: 2 LOB: 2 BB: 1 P: 22 | | 1B: 7 2B: 1 3B: 0 HR: 1<br>SF: 0 SAC: 0 DP: 1 HBP: 1 | | | | | | |

| PITCHER | | IP | WLS | BF | H | R | ER | SO | BB | IBB | HBP | BLK | WP | HR | S | P | ERA | WHIP |
|---|---|---|---|---|---|---|---|---|---|---|---|---|---|---|---|---|---|---|
| Pat Rapp, R<br>ERA: 5.77 | (1, 1) | 5.2 | L | 23 | 6 | 2 | 2 | 1 | 0 | 0 | 1 | 0 | 0 | 0 | 45 | 84 | 3.18 | 1.059 |
| Mark Guthrie, L<br>ERA: 5.21 | (6, 1) | 0.1 | | 2 | 1 | 1 | 1 | 0 | 0 | 0 | 0 | 0 | 0 | 1 | 2 | 5 | 27.00 | 3.000 |
| Jim Corsi, R<br>ERA: 4.74 | (7, 1) | 2.0 | | 9 | 2 | 1 | 1 | 0 | 0 | 1 | 0 | 0 | 0 | 0 | 16 | 33 | 4.50 | 1.000 |

| PITCHER | IP | WLS | BF | H | R | ER | SO | BB | IBB | HBP | BLK | WP | HR | S | P | ERA | WHIP |
|---|---|---|---|---|---|---|---|---|---|---|---|---|---|---|---|---|---|

# Boston Red Sox @ New York Yankees

Yankee Stadium, Bronx, NY

Thu May 27 1999, 7:05 PM EDT

Att. 27,631 - Unknown - 71 F

livebaseballscorecards.com

| | |
|---|---|
| AB | 31 |
| R | 4 |
| H | 9 |
| RBI | 4 |
| BB | 1 |
| SO | 1 |
| LOB | 11 |

| | | | | | |
|---|---|---|---|---|---|
| WP: 0 | PB: 0 | SB: 3 | CS: 0 | PA: | 33 |

| Batter | 1 | 2 | 3 | 4 | 5 | 6 | 7 | 8 | 9 | AB | R | H | RBI | BB | SO | LOB |
|---|---|---|---|---|---|---|---|---|---|---|---|---|---|---|---|---|
| Chuck Knoblauch, R (1, 4)<br>OBP: 0.361, SLG: 0.368 | L8 | | F7 | | F8 | FC5-4 1B<br>2-3 | L3 | | | 5 | 0 | 1 | 0 | 0 | 0 | 1 |
| 2 Derek Jeter, R (1, 6)<br>OBP: 0.460, SLG: 0.631 | G6-3 2B | | 2B | | G3-1 1B 2B<br>1-H | SF9<br>3-H | | L4 | | 4 | 1 | 3 | 2 | 0 | 0 | 0 |
| Paul O'Neill, L (1, 9)<br>OBP: 0.333, SLG: 0.393 | G6-3<br>2-3 | | F7 | | G3-1<br>2-3 | FC5-4<br>1-2f | | | F9 | 4 | 0 | 0 | 0 | 0 | 0 | 4 |
| Shane Spencer, R (8, PH)<br>OBP: 0.286, SLG: 0.316 (8, 9) | | | | | | | | | | 1 | 0 | 0 | 0 | 0 | 0 | 0 |
| Bernie Williams, S (1, 8)<br>OBP: 0.401, SLG: 0.481 | G3 | | | G4-3 1B 2B | 1B<br>3-H | | 1B 1B 2B BB | | F8 | 4 | 2 | 2 | 1 | 1 | 0 | 1 |
| Tino Martinez, L (1, 3)<br>OBP: 0.354, SLG: 0.462 | | 1B | | G4-3<br>2-3 | K | | 1B<br>1-2 | | P2 | 4 | 1 | 2 | 0 | 0 | 1 | 2 |
| Luis Sojo, R (8, 3)<br>OBP: 0.200, SLG: 0.220 | | | | | | | | | | 1 | 0 | 0 | 0 | 0 | 0 | 0 |
| Chili Davis, S (1, 10)<br>OBP: 0.432, SLG: 0.578 | | F9 | | G1-3 | | P2 | 2B 1B<br>1-2 2-3 | | F7 | 5 | 1 | 1 | 0 | 0 | 0 | 2 |
| Scott Brosius, R (1, 5)<br>OBP: 0.264, SLG: 0.408 | | F8 | | 1B<br>3-H | | 2B 1B<br>1-3 2-H 3-H | 1B G4-6-3 2B<br>1-3 2-H 3-H | | G5-3 | 5 | 2 | 3 | 3 | 0 | 0 | 1 |
| Chad Curtis, R (1, 7)<br>OBP: 0.355, SLG: 0.372 | | G4-3 | | K | | 2B 1B<br>1-2 | G4-6-3 1B<br>2-3 3-H | | | 4 | 1 | 2 | 1 | 0 | 1 | 2 |
| Joe Girardi, R (1, 2)<br>OBP: 0.231, SLG: 0.302 | | | G1-3 | | 2 2B 1B | 1B 2 SF9 2B<br>1-H 2-H | G4-6-3<br>1-2f 3-H | | | 4 | 2 | 2 | 2 | 0 | 0 | 1 |
| Inning Stats | R: 0 E: 0 K: 0 S: 7<br>H: 1 LOB: 1 BB: 0 P: 9 | R: 0 E: 0 K: 0 S: 7<br>H: 1 LOB: 1 BB: 0 P: 12 | R: 0 E: 0 K: 0 S: 9<br>H: 1 LOB: 0 BB: 0 P: 17 | R: 1 E: 0 K: 1 S: 13<br>H: 2 LOB: 1 BB: 0 P: 21 | R: 2 E: 0 K: 1 S: 16<br>H: 3 LOB: 1 BB: 0 P: 21 | R: 3 E: 0 K: 0 S: 10<br>H: 4 LOB: 1 BB: 0 P: 17 | R: 4 E: 0 K: 0 S: 11<br>H: 4 LOB: 0 BB: 1 P: 20 | R: 0 E: 0 K: 0 S: 9<br>H: 0 LOB: 0 BB: 0 P: 12 | R: 0 E: 0 K: 0 S: 6<br>H: 0 LOB: 0 BB: 0 P: 9 | 1B: 10 2B: 6 3B: 0 HR: 0<br>SF: 1 SAC: 0 DP: 1 HBP: 0 | | | | | | | |

# TOP

## New York Yankees @ Toronto Blue Jays

SkyDome, Toronto, ON

Fri May 28 1999, 7:05 PM EDT

Att. 30,355 - Cloudy - 74 F

livebaseballscorecards.com

| | |
|---|---|
| AB | 41 |
| R | 10 |
| H | 16 |
| RBI | 9 |
| BB | 1 |
| SO | 2 |
| LOB | 14 |

| PITCHER | | IP | WLS | BF | H | R | ER | SO | BB | IBB | HBP | BLK | WP | HR | S | P | ERA | WHIP |
|---|---|---|---|---|---|---|---|---|---|---|---|---|---|---|---|---|---|---|
| Chris Carpenter, R<br>ERA: 3.57 | (1, 1) | 5.1 | L | 28 | 12 | 6 | 6 | 2 | 0 | 0 | 0 | 0 | 0 | 0 | 59 | 92 | 10.12 | 2.250 |
| Joey Hamilton, R<br>ERA: 20.52 | (6, 1) | 0.2 | | 7 | 4 | 4 | 4 | 0 | 1 | 0 | 0 | 0 | 0 | 0 | 10 | 18 | 54.00 | 7.500 |
| Pete Munro, R<br>ERA: 4.67 | (7, 1) | 1.0 | | 2 | 0 | 0 | 0 | 0 | 0 | 0 | 0 | 0 | 0 | 0 | 4 | 7 | 0.00 | 0.000 |
| Paul Spoljaric, L<br>ERA: 9.95 | (8, 1) | 2.0 | | 6 | 0 | 0 | 0 | 0 | 0 | 0 | 0 | 0 | 0 | 0 | 15 | 21 | 0.00 | 0.000 |

| PITCHER | IP | WLS | BF | H | R | ER | SO | BB | IBB | HBP | BLK | WP | HR | S | P | ERA | WHIP |
|---|---|---|---|---|---|---|---|---|---|---|---|---|---|---|---|---|---|

# BOTTOM

| Batter | 1 | 2 | 3 | 4 | 5 | 6 | 7 | 8 | 9 | AB | R | H | RBI | BB | SO | LOB |
|---|---|---|---|---|---|---|---|---|---|---|---|---|---|---|---|---|
| Shannon Stewart, R (1, 8) (6, 7)<br>OBP: 0.388, SLG: 0.414 | C B B B F B<br>4-2 SH1-3 BB | | F F B S<br>1-3 K ② | | C S B B F S<br>2-3 K ② | | F F C<br>0-3 K ② | | B S X<br>1-1 DI 1B<br>2-3<br>3-H | 4 | 0 | 1 | 1 | 1 | 3 | 1 |
| Craig Grebeck, R (1, 4)<br>OBP: 0.426, SLG: 0.450 | 1 SAFE 1 SAFE B X<br>1-0 SH1-3 ①<br>1-2 | | C F S<br>0-3 K ③ | | B C F X<br>1-2 2B | | C B F X<br>1-2 G1-3 ③ | | C B B X<br>2-1 SF8 ②<br>1-2<br>3-H | 3 | 0 | 1 | 1 | 0 | 1 | 1 |
| Shawn Green, L (1, 9)<br>OBP: 0.404, SLG: 0.631<br>José Cruz Jr., S (5, PH) (6, 8)<br>OBP: 0.365, SLG: 0.449 | B B C B B S<br>3-3 K ② | | | F B F F H<br>2-2 E S 1B HBP | X<br>0-0 F8 ③ | | | B X<br>1-0 HR | B F C F C<br>1-3 K ③ | 1<br>3 | 1<br>1 | 0<br>1 | 0<br>1 | 0<br>0 | 1<br>1 | 1<br>2 |
| Carlos Delgado, L (1, 3)<br>OBP: 0.374, SLG: 0.547 | B C B F S<br>2-3 K ③ | | | 1 SAFE F 1 SAFE B B B B B<br>4-1 1B G5-3<br>1-3 BB | | B B B C C F X<br>3-2 WP 1B 1B | | C X<br>0-1 F8 ① | | 3 | 1 | 1 | 0 | 1 | 1 | 1 |
| Tony Fernandez, S (1, 5)<br>OBP: 0.487, SLG: 0.545 | | C B S<br>1-3 K ① | | B B 1 SAFE F X<br>2-1 G5-3 1B<br>1-3<br>3-H 1B | X<br>0-0 WP<br>1-2 1B | | | B B X<br>2-0 G4-3 ② | | 4 | 1 | 2 | 1 | 0 | 1 | 0 |
| Dave Hollins, S (1, 10)<br>OBP: 0.263, SLG: 0.319 | | F F F S<br>0-3 K ② | | B B X<br>2-0 F7 ① | L B S F B B S<br>3-3 K ① | | | X<br>0-0 G4-3 ③ | | 4 | 0 | 0 | 0 | 0 | 2 | 4 |
| Pat Lennon, R (1, 7) (6, 9)<br>OBP: 0.333, SLG: 0.444 | | B S S S<br>1-3 K ③ | | B B X<br>2-0 G5-3 ②<br>2-3<br>3-H | B F B F B S<br>3-3 K ②<br>1-2<br>2-3 | | | | X<br>0-0 2B 1B | 4 | 1 | 1 | 1 | 0 | 2 | 3 |
| Homer Bush, R (1, 6)<br>OBP: 0.377, SLG: 0.391 | | | B B B F B B<br>4-1 FC5-4 BB | F B F X<br>1-2 CS 1B<br>3-H | B S F S<br>1-3 K ③ | | | | C S B B F X<br>2-2 F8 ① | 3 | 0 | 1 | 1 | 1 | 1 | 3 |
| Mike Matheny, R (1, 2)<br>OBP: 0.294, SLG: 0.350 | | | F 1 SAFE 1 SAFE B 1 SAFE B 1 SAFE S B<br>3-2 X FC5-4 ①<br>1-2f | B 1 SAFE 1 SAFE B F 1 SAFE C<br>2-2 CS ③<br>1-2 | B B B C X<br>3-1 F7 ① | | X<br>0-0 G6-3 ① | | B S X<br>1-1 1B SF8 2B<br>1-3 | 4 | 1 | 1 | 0 | 0 | 0 | 1 |
| Inning Stats | R: 0 H: 0<br>E: 0 LOB: 1<br>K: 2 BB: 1<br>S: 9 P: 19 | R: 0 H: 0<br>E: 0 LOB: 0<br>K: 3 BB: 0<br>S: 10 P: 12 | R: 0 H: 0<br>E: 0 LOB: 1<br>K: 2 BB: 1<br>S: 10 P: 18 | R: 3 H: 2<br>E: 0 LOB: 0<br>K: 0 BB: 1<br>S: 13 P: 28 | R: 0 H: 1<br>E: 0 LOB: 1<br>K: 1 BB: 0<br>S: 10 P: 16 | R: 0 H: 2<br>E: 0 LOB: 2<br>K: 3 BB: 0<br>S: 15 P: 25 | R: 0 H: 0<br>E: 0 LOB: 0<br>K: 1 BB: 0<br>S: 7 P: 8 | R: 1 H: 1<br>E: 0 LOB: 0<br>K: 0 BB: 0<br>S: 5 P: 8 | R: 2 H: 3<br>E: 0 LOB: 1<br>K: 1 BB: 0<br>S: 15 P: 22 | 1B: 6 SF: 1<br>2B: 2 SAC: 1<br>3B: 0 DP: 0<br>HR: 1 HBP: 1 | | | | | | |

| PITCHER | | IP | WLS | BF | H | R | ER | SO | BB | IBB | HBP | BLK | WP | HR | S | P | ERA | WHIP |
|---|---|---|---|---|---|---|---|---|---|---|---|---|---|---|---|---|---|---|
| Andy Pettitte, L<br>ERA: 4.75 | (1, 1) | 5.1 | W | 24 | 5 | 3 | 3 | 9 | 3 | 0 | 1 | 0 | 0 | 0 | 61 | 108 | 5.06 | 1.500 |
| Jason Grimsley, R<br>ERA: 1.98 | (6, 1) | 1.2 | H | 5 | 0 | 0 | 0 | 3 | 0 | 0 | 0 | 0 | 1 | 0 | 13 | 18 | 0.00 | 0.000 |
| Ramiro Mendoza, R<br>ERA: 5.44 | (8, 1) | 2.0 | | 10 | 4 | 3 | 3 | 1 | 0 | 0 | 0 | 0 | 0 | 1 | 20 | 30 | 13.50 | 2.000 |

| PITCHER | IP | WLS | BF | H | R | ER | SO | BB | IBB | HBP | BLK | WP | HR | S | P | ERA | WHIP |
|---|---|---|---|---|---|---|---|---|---|---|---|---|---|---|---|---|---|

# New York Yankees @ Toronto Blue Jays

SkyDome, Toronto, ON

Fri May 28 1999, 7:05 PM EDT

Att. 30,355 - Cloudy - 74 F

livebaseballscorecards.com

| | |
|---|---|
| AB | 33 |
| R | 6 |
| H | 9 |
| RBI | 6 |
| BB | 3 |
| SO | 13 |
| LOB | 17 |

WP: 1 PA: 40
PB: 0
SB: 1
CS: 1

| Batter | 1 | 2 | 3 | 4 | 5 | 6 | 7 | 8 | 9 | AB | R | H | RBI | BB | SO | LOB |
|---|---|---|---|---|---|---|---|---|---|---|---|---|---|---|---|---|
| Chuck Knoblauch, R (1, 4)<br>OBP: 0.357, SLG: 0.369 | F9 | | P3 | | 2S 2E 2B | K | | F8 | | 5 | 1 | 1 | 1 | 0 | 1 | 2 |
| 2 Derek Jeter, R (1, 6)<br>OBP: 0.464, SLG: 0.639 | F9 1B 1B | | SF8 3B | | E5 1B 1B BB | F9 | | | G6-3 | 4 | 2 | 2 | 1 | 1 | 0 | 0 |
| Paul O'Neill, L (1, 9)<br>OBP: 0.337, SLG: 0.398 | | | SF8 | | 1B 1B | K | | | HR | 3 | 1 | 2 | 1 | 0 | 1 | 0 |
| Shane Spencer, R (9, PH)<br>OBP: 0.302, SLG: 0.410 | 1B | | | | | | | | | 1 | 1 | 1 | 1 | 0 | 0 | 0 |
| (9, 9) | | | | | | | | | | | | | | | | |
| Bernie Williams, S (1, 8)<br>OBP: 0.406, SLG: 0.484 | F9 | | CS 1B | | HBP SF9 1B | | K | | G3 1B | 5 | 1 | 3 | 1 | 0 | 1 | 2 |
| Tino Martinez, L (1, 3)<br>OBP: 0.352, SLG: 0.457 | G4-3 | | CS | G6-3 | SF9 HBP 1B | | K | | G3 | 4 | 0 | 1 | 1 | 0 | 1 | 2 |
| Luis Sojo, R (9, PH)<br>OBP: 0.196, SLG: 0.216 | | | | | | | | | | 1 | 0 | 0 | 0 | 0 | 0 | 1 |
| (9, 3) | | | | | | | | | | | | | | | | |
| Chili Davis, S (1, 10)<br>OBP: 0.426, SLG: 0.564 | | K | | G6-3 | SF9 HBP | | G4-3 | | K | 4 | 0 | 0 | 0 | 0 | 2 | 1 |
| Scott Brosius, R (1, 5)<br>OBP: 0.263, SLG: 0.415 | | F8 | | F8 | SF9 | | | WP 2B | | 3 | 0 | 1 | 1 | 0 | 0 | 0 |
| 20 Jorge Posada, S (1, 2)<br>OBP: 0.302, SLG: 0.355 | | K | | | G3 BB | | | K | | 3 | 0 | 0 | 0 | 1 | 2 | 1 |
| Chad Curtis, R (1, 7)<br>OBP: 0.360, SLG: 0.371 | | | 2 3B BB | | 2B 1B K | | | K | | 3 | 2 | 1 | 0 | 1 | 2 | 4 |
| Inning Stats | R: 0 E: 0 K: 0 S: 12 H: 2 LOB: 2 BB: 0 P: 17 | R: 0 E: 0 K: 2 S: 7 H: 0 LOB: 0 BB: 0 P: 10 | R: 2 E: 0 K: 0 S: 11 H: 2 LOB: 0 BB: 1 P: 18 | R: 0 E: 0 K: 0 S: 5 H: 0 LOB: 0 BB: 0 P: 6 | R: 5 E: 1 K: 1 S: 22 H: 5 LOB: 3 BB: 2 P: 45 | R: 0 E: 0 K: 2 S: 8 H: 0 LOB: 0 BB: 0 P: 11 | R: 0 E: 0 K: 2 S: 7 H: 0 LOB: 0 BB: 0 P: 9 | R: 0 E: 0 K: 2 S: 9 H: 1 LOB: 1 BB: 0 P: 16 | R: 1 E: 0 K: 1 S: 11 H: 2 LOB: 1 BB: 0 P: 16 | 1B: 8 2B: 2 3B: 1 HR: 1 | SF: 2 SAC: 0 DP: 0 HBP: 1 | | | | | |

TOP

# New York Yankees @ Toronto Blue Jays

SkyDome, Toronto, ON

Sat May 29 1999, 4:05 PM EDT
Att. 40,175 - Sunny - 81 F

livebaseballscorecards.com

| | |
|---|---|
| AB | 36 |
| R | 8 |
| H | 12 |
| RBI | 7 |
| BB | 3 |
| SO | 10 |
| LOB | 13 |

| PITCHER | | IP | WLS | BF | H | R | ER | SO | BB | IBB | HBP | BLK | WP | HR | S | P | ERA | WHIP |
|---|---|---|---|---|---|---|---|---|---|---|---|---|---|---|---|---|---|---|
| Pat Hentgen, R<br>ERA: 5.08 | (1, 1) | 4.1 | L | 21 | 7 | 6 | 6 | 2 | 2 | 0 | 0 | 0 | 0 | 0 | 48 | 76 | 12.46 | 2.077 |
| Tom Davey, R<br>ERA: 4.59 | (5, 1) | 3.2 | | 16 | 3 | 1 | 1 | 7 | 1 | 0 | 1 | 0 | 1 | 0 | 33 | 56 | 2.46 | 1.091 |
| Dan Plesac, L<br>ERA: 7.45 | (9, 1) | 1.0 | | 5 | 2 | 1 | 1 | 1 | 0 | 0 | 0 | 0 | 0 | 1 | 11 | 16 | 9.00 | 2.000 |

| PITCHER | IP | WLS | BF | H | R | ER | SO | BB | IBB | HBP | BLK | WP | HR | S | P | ERA | WHIP |
|---|---|---|---|---|---|---|---|---|---|---|---|---|---|---|---|---|---|

| Batter | 1 | 2 | 3 | 4 | 5 | 6 | 7 | 8 | 9 | AB | R | H | RBI | BB | SO | LOB |
|---|---|---|---|---|---|---|---|---|---|---|---|---|---|---|---|---|
| Homer Bush, R (1, 6)<br>OBP: 0.356, SLG: 0.368 | C C B S<br>1-3<br>K | | X<br>0-0<br>F8 | | | B B X<br>2-0<br>G5-3 | | B B C X<br>2-1<br>P6 | | 4 | 0 | 0 | 0 | 0 | 1 | 0 |
| Craig Grebeck, R (1, 4)<br>OBP: 0.431, SLG: 0.477 | X<br>0-0<br>2B | | | C S B F B B F F F<br>3-2<br>P3 | | C C B B X<br>2-2<br>P3 | | C X<br>0-1<br>G6-3<br>1B | | 4 | 0 | 2 | 0 | 0 | 0 | 0 |
| Shannon Stewart, R (1, 7)<br>OBP: 0.386, SLG: 0.411 | C X<br>0-1<br>F8 | | | C X<br>0-1<br>1B<br>1B | | B F X<br>1-1<br>G4-3 | | X<br>0-0<br>G6-3<br>1-2f | | 4 | 0 | 1 | 0 | 0 | 0 | 2 |
| Carlos Delgado, L (1, 3)<br>OBP: 0.372, SLG: 0.546 | C B B C C<br>2-3<br>K | | | F 1 SAFE F 1 SAFE 1 SAFE 1 SAFE F P B<br>2-3 S<br>K | | | X<br>0-0<br>G5-3 | | X<br>0-0<br>G4-3<br>G4-3<br>2B | 4 | 1 | 1 | 0 | 0 | 2 | 2 |
| Tony Fernandez, S (1, 5)<br>OBP: 0.483, SLG: 0.538 | | B X<br>1-0<br>G6-3 | | X<br>0-0<br>1-2<br>1B | | | C B B C F X<br>2-2<br>G4-3 | | X<br>0-0<br>G4-3<br>2-3 | 4 | 0 | 1 | 0 | 0 | 0 | 1 |
| José Cruz Jr., S (1, 8)<br>OBP: 0.367, SLG: 0.444 | | B S X<br>1-1<br>F8 | | S X<br>0-1<br>G3-1 | | | S B B F B B<br>4-2<br>1B<br>2B<br>BB | | B B B B<br>4-0<br>G4-3<br>BB | 2 | 1 | 0 | 0 | 2 | 0 | 2 |
| Dave Hollins, S (1, 10)<br>OBP: 0.263, SLG: 0.316 | | B B S C X<br>2-2<br>G4-3 | | | C B X<br>1-1<br>G3 | | B B X<br>2-0<br>1-2<br>2B<br>1B | | X<br>0-0<br>G4-3<br>1-2<br>3-H | 4 | 1 | 1 | 1 | 0 | 0 | 1 |
| Pat Lennon, R (1, 9)<br>OBP: 0.320, SLG: 0.455 | | | C F B B B C<br>2-3<br>K | | B F F B B C<br>3-3<br>K | | C F F B B X<br>1-2<br>1-H<br>2-H<br>2B | | F B X<br>1-1<br>G5-3 | 4 | 0 | 1 | 2 | 0 | 2 | 1 |
| Mike Matheny, R (1, 2)<br>OBP: 0.286, SLG: 0.340 | | | B C F X<br>1-2<br>G1-3 | | C B C F F S<br>1-3<br>K | | S S S<br>0-3<br>K | | | 3 | 0 | 0 | 0 | 0 | 2 | 1 |
| Inning Stats | R: 0 H: 1<br>E: 0 LOB: 1<br>K: 2 BB: 0<br>S: 9 P: 12 | R: 0 H: 0<br>E: 0 LOB: 0<br>K: 0 BB: 0<br>S: 6 P: 10 | R: 0 H: 0<br>E: 0 LOB: 0<br>K: 1 BB: 0<br>S: 7 P: 10 | R: 0 H: 2<br>E: 0 LOB: 2<br>K: 1 BB: 0<br>S: 21 P: 25 | R: 0 H: 0<br>E: 0 LOB: 0<br>K: 2 BB: 0<br>S: 10 P: 15 | R: 0 H: 0<br>E: 0 LOB: 0<br>K: 0 BB: 0<br>S: 6 P: 11 | R: 2 H: 2<br>E: 0 LOB: 1<br>K: 1 BB: 1<br>S: 15 P: 24 | R: 0 H: 1<br>E: 0 LOB: 0<br>K: 0 BB: 0<br>S: 5 P: 7 | R: 1 H: 1<br>E: 0 LOB: 1<br>K: 0 BB: 1<br>S: 5 P: 10 | 1B: 4 SF: 0<br>2B: 3 SAC: 0<br>3B: 0 DP: 1<br>HR: 0 HBP: 0 | | | | | | |

| PITCHER | | IP | WLS | BF | H | R | ER | SO | BB | IBB | HBP | BLK | WP | HR | S | P | ERA | WHIP |
|---|---|---|---|---|---|---|---|---|---|---|---|---|---|---|---|---|---|---|
| David Cone, R<br>ERA: 2.18 | (1, 1) | 7.0 | W | 27 | 5 | 2 | 2 | 7 | 1 | 0 | 0 | 0 | 0 | 0 | 74 | 107 | 2.57 | 0.857 |
| Jason Grimsley, R<br>ERA: 2.15 | (8, 1) | 2.0 | | 8 | 2 | 1 | 1 | 0 | 1 | 0 | 0 | 0 | 0 | 0 | 10 | 17 | 4.50 | 1.500 |

| PITCHER | IP | WLS | BF | H | R | ER | SO | BB | IBB | HBP | BLK | WP | HR | S | P | ERA | WHIP |
|---|---|---|---|---|---|---|---|---|---|---|---|---|---|---|---|---|---|

# BOTTOM

## New York Yankees @ Toronto Blue Jays

SkyDome, Toronto, ON

Sat May 29 1999, 4:05 PM EDT

Att. 40,175 - Sunny - 81 F

livebaseballscorecards.com

| | |
|---|---|
| AB | 33 |
| R | 3 |
| H | 7 |
| RBI | 3 |
| BB | 2 |
| SO | 7 |
| LOB | 10 |

| Batter | 1 | 2 | 3 | 4 | 5 | 6 | 7 | 8 | 9 | AB | R | H | RBI | BB | SO | LOB |
|---|---|---|---|---|---|---|---|---|---|---|---|---|---|---|---|---|
| Chuck Knoblauch, R (1, 4)<br>OBP: 0.358, SLG: 0.372 | B B B B<br>4-0<br>2 1B G5-3 BB | C B B B F X<br>3-2<br>E5 2 1B PB<br>1-2 2-3 | | C B B F S<br>2-3 ③<br>K | | F C X<br>0-2<br>2 1B 2B | | C F X<br>0-2 ②<br>F8 | | 4 | 3 | 1 | 0 | 1 | 1 | 2 |
| 2 Derek Jeter, R (1, 6)<br>OBP: 0.471, SLG: 0.642 | B B 1 SAFE F C 1 SAFE X<br>2-2<br>S G5-3 1-3 1B | X<br>0-0<br>PB 1-3 2-H 3-H 1B | | | X<br>0-0 ①<br>G6-3 | C S F B X<br>1-2<br>2B 2-H 1B | | C B S B B F B<br>4-2<br>BB | | 4 | 1 | 3 | 3 | 1 | 0 | 0 |
| Bernie Williams, S (1, 8)<br>OBP: 0.401, SLG: 0.482 | S C F X<br>0-2 ①<br>G5-3 1-2 3-H | C B B S B B F C<br>3-3 ②<br>K 2-3 3-H | | | B X<br>1-0 ②<br>F9 | X<br>0-0<br>1-H 2B | | B S S S S<br>2-3 ③<br>K | | 5 | 0 | 1 | 2 | 0 | 2 | 3 |
| Chili Davis, S (1, 10)<br>OBP: 0.426, SLG: 0.556 | B F B B B<br>4-1<br>2-3 BB | F F S<br>0-3 ③<br>K | | | X<br>0-0<br>1B | F B F F B F B C<br>3-3 ③<br>K | | | B X<br>1-0 ①<br>G5-3 | 4 | 0 | 1 | 0 | 1 | 2 | 2 |
| Tino Martinez, L (1, 3)<br>OBP: 0.343, SLG: 0.444 | B F B B F X<br>3-2 ②<br>P5 | | B C X<br>1-1 ①<br>F9 | | C S S<br>0-3 ③<br>K | | B S B B F X<br>2-2 ①<br>G6-3 | | C F F S<br>0-3 ②<br>K | 5 | 0 | 0 | 0 | 0 | 2 | 3 |
| Scott Brosius, R (1, 5)<br>OBP: 0.261, SLG: 0.430 | B X<br>1-0 ③<br>P5 | | C X<br>0-1 ②<br>F8 | | | C B B X<br>2-1<br>HR | C B B X<br>2-1 ②<br>F9 | | F F S<br>0-3 ③<br>K | 5 | 1 | 1 | 1 | 0 | 1 | 2 |
| Shane Spencer, R (1, 9)<br>OBP: 0.298, SLG: 0.395 | | B B X<br>2-0 ①<br>G4-3 | X<br>0-0 ③<br>G4-3 | | | B F C S<br>1-3 ①<br>K | B C F B B F F F X<br>3-2<br>1B | | | 4 | 0 | 1 | 0 | 0 | 1 | 0 |
| Chad Curtis, R (1, 7)<br>OBP: 0.365, SLG: 0.370 | | B B B C C B<br>4-2<br>E E 2 1B BB | | X<br>0-0 ①<br>F9 | | B C X<br>1-1<br>S SF7 1B | X<br>0-0 ③<br>F9 | | | 3 | 2 | 1 | 0 | 1 | 0 | 1 |
| Joe Girardi, R (1, 2)<br>OBP: 0.217, SLG: 0.288 | | F SAFE 1 B X<br>1-1<br>E3 E 2 1B 1-2 | | C X<br>0-1 ②<br>F7 | | B S B B C X<br>3-2 ②<br>SF7 1-H | | S X<br>0-1 ①<br>F9 | | 3 | 1 | 0 | 1 | 0 | 0 | 1 |
| Inning Stats | R: 1 H: 1<br>E: 0 LOB: 2<br>K: 0 BB: 2<br>S: 12 P: 26 | R: 3 H: 1<br>E: 2 LOB: 1<br>K: 2 BB: 1<br>S: 16 P: 29 | R: 0 H: 0<br>E: 0 LOB: 0<br>K: 0 BB: 0<br>S: 5 P: 6 | R: 0 H: 0<br>E: 0 LOB: 0<br>K: 1 BB: 0<br>S: 6 P: 8 | R: 0 H: 1<br>E: 0 LOB: 1<br>K: 1 BB: 0<br>S: 6 P: 7 | R: 4 H: 5<br>E: 0 LOB: 1<br>K: 2 BB: 0<br>S: 23 P: 34 | R: 0 H: 1<br>E: 0 LOB: 1<br>K: 0 BB: 0<br>S: 12 P: 19 | R: 0 H: 0<br>E: 0 LOB: 1<br>K: 1 BB: 1<br>S: 11 P: 17 | R: 0 H: 0<br>E: 0 LOB: 0<br>K: 2 BB: 0<br>S: 8 P: 9 | 1B: 6 SF: 1<br>2B: 2 SAC: 0<br>3B: 0 DP: 0<br>HR: 1 HBP: 0 | | | | | | WP: 0 PA: 42<br>PB: 1<br>SB: 3<br>CS: 0 |

# TOP

## New York Yankees @ Toronto Blue Jays

SkyDome, Toronto, ON

Sun May 30 1999, 1:05 PM EDT

Att. 39,111 - Unknown - 84 F

livebaseballscorecards.com

| | |
|---|---|
| AB | 37 |
| R | 8 |
| H | 9 |
| RBI | 7 |
| BB | 4 |
| SO | 9 |
| LOB | 14 |

| PITCHER | | IP | WLS | BF | H | R | ER | SO | BB | IBB | HBP | BLK | WP | HR | S | P | ERA | WHIP |
|---|---|---|---|---|---|---|---|---|---|---|---|---|---|---|---|---|---|---|
| David Wells, L<br>ERA: 6.3 | (1, 1) | 5.2 | L | 29 | 7 | 8 | 5 | 5 | 3 | 0 | 0 | 0 | 0 | 1 | 62 | 101 | 7.94 | 1.765 |
| Graeme Lloyd, L<br>ERA: 2.92 | (6, 1) | 1.1 | | 6 | 2 | 0 | 0 | 1 | 0 | 0 | 0 | 0 | 0 | 0 | 18 | 28 | 0.00 | 1.500 |
| Joey Hamilton, R<br>ERA: 18.32 | (8, 1) | 1.0 | | 4 | 0 | 0 | 0 | 1 | 1 | 0 | 0 | 0 | 0 | 0 | 11 | 17 | 0.00 | 1.000 |
| Billy Koch, R<br>ERA: 2.57 | (9, 1) | 1.0 | | 3 | 0 | 0 | 0 | 2 | 0 | 0 | 0 | 0 | 0 | 0 | 8 | 9 | 0.00 | 0.000 |

| PITCHER | IP | WLS | BF | H | R | ER | SO | BB | IBB | HBP | BLK | WP | HR | S | P | ERA | WHIP |
|---|---|---|---|---|---|---|---|---|---|---|---|---|---|---|---|---|---|

# New York Yankees @ Toronto Blue Jays

SkyDome, Toronto, ON

Sun May 30 1999, 1:05 PM EDT

Att. 39,111 - Unknown - 84 F

BOTTOM

| Batter | 1 | 2 | 3 | 4 | 5 | 6 | 7 | 8 | 9 | AB | R | H | RBI | BB | SO | LOB |
|---|---|---|---|---|---|---|---|---|---|---|---|---|---|---|---|---|
| Homer Bush, R (1, 6)<br>OBP: 0.377, SLG: 0.380 | C B B F F X<br>2-2<br>F9 S 1B | | C B B S B B<br>4-2<br>SF8 BB 2B<br>1-2<br>BB | | C F X<br>0-2 ①<br>F7 | | B F B X<br>2-1<br>1B<br>1B | | | 3 | 1 | 2 | 0 | 1 | 0 | 0 |
| Pat Kelly, R (1, 4)<br>OBP: 0.333, SLG: 0.505 | S F 1 SAFE<br>F B 1 SAFE<br>X<br>1-2 ①<br>F9 | | B B B B<br>4-0<br>2B<br>1-2<br>2-3<br>BB | | S C B F X<br>1-2 ②<br>F9 | | X<br>0-0<br>G5-4-3<br>1-3<br>1B | | | 3 | 0 | 1 | 0 | 1 | 0 | 1 |
| Shannon Stewart, R (1, 7)<br>OBP: 0.379, SLG: 0.405 | B X<br>1-0 ②<br>F9<br>1-3 | | X<br>0-0 ①<br>SF8<br>2-3<br>3-H | | B F B T C<br>2-3 ③<br>K | | C F X<br>0-2 ②③<br>G5-4-3<br>1-2f | | | 3 | 0 | 0 | 1 | 0 | 1 | 3 |
| Carlos Delgado, L (1, 3)<br>OBP: 0.374, SLG: 0.550 | B C B B F S<br>3-3 ③<br>K | | B F B X<br>2-1<br>1-3<br>3-H<br>2B | | | F X<br>0-1<br>FC3-6 1B<br>1B | | B F B C B S<br>3-3 ①<br>K | | 4 | 0 | 2 | 1 | 0 | 2 | 1 |
| José Cruz Jr., S (1, 8)<br>OBP: 0.360, SLG: 0.434 | | F B B X<br>2-1 ①<br>F9 | B B B C S F F F<br>3-3<br>S ②<br>K | | | F F F S<br>0-3 ①<br>K | | C B B S C<br>2-3 ②<br>K | | 4 | 0 | 0 | 0 | 0 | 3 | 3 |
| Willis Otanez, R (1, 5)<br>OBP: 0.272, SLG: 0.321 | | B F S X<br>1-2 ②<br>G6-3 | F B X<br>1-1 ③<br>G4-3 | | | C B B S B X<br>3-2<br>FC3-6<br>1-2<br>1B | | C C B F B F S<br>2-3 ③<br>K | | 4 | 0 | 1 | 0 | 0 | 1 | 2 |
| Dave Hollins, S (1, 10)<br>OBP: 0.262, SLG: 0.350 | B X<br>1-0<br>HR | | C B C X<br>1-2 ①<br>G4-3 | | | F X<br>0-1 ②<br>FC3-6<br>1-2f<br>2-3 | | X<br>0-0 ①<br>F7 | | 4 | 1 | 1 | 1 | 0 | 0 | 2 |
| Pat Lennon, R (1, 9)<br>OBP: 0.276, SLG: 0.385 | C C S<br>0-3 ③<br>K | | B B F C F X<br>2-2 ②<br>F9 | | | F C F F F F B B S<br>2-3 ③<br>K | | B S S S B F S<br>2-3 ②<br>K | | 4 | 0 | 0 | 0 | 0 | 3 | 2 |
| Mark Dalesandro, R (1, 2)<br>OBP: 0.207, SLG: 0.185 | | | C B X<br>1-1<br>BB BB SF8 1B<br>C B S X<br>1-2 ③<br>G6-3 | | | | X<br>0-0 ①<br>G1-6-3 | | C S B S<br>1-3 ③<br>K | 4 | 1 | 1 | 0 | 0 | 1 | 0 |
| Inning Stats | R: 0 E: 0 K: 1 S: 12 H: 1 LOB: 1 BB: 0 P: 19 | R: 1 E: 0 K: 1 S: 9 H: 1 LOB: 0 BB: 0 P: 13 | R: 2 E: 0 K: 1 S: 16 H: 2 LOB: 2 BB: 2 P: 31 | R: 0 E: 0 K: 0 S: 10 H: 0 LOB: 0 BB: 0 P: 14 | R: 0 E: 0 K: 1 S: 10 H: 0 LOB: 0 BB: 0 P: 13 | R: 0 E: 0 K: 2 S: 18 H: 2 LOB: 2 BB: 0 P: 23 | R: 0 E: 0 K: 0 S: 7 H: 2 LOB: 1 BB: 0 P: 9 | R: 0 E: 0 K: 3 S: 11 H: 0 LOB: 0 BB: 0 P: 18 | R: 0 E: 0 K: 2 S: 8 H: 0 LOB: 0 BB: 0 P: 11 | 1B: 6 2B: 1 3B: 0 HR: 1 SF: 1 SAC: 0 DP: 1 HBP: 0 | | | | | | |

livebaseballscorecards.com

| | |
|---|---|
| AB | 33 |
| R | 3 |
| H | 8 |
| RBI | 3 |
| BB | 2 |
| SO | 11 |
| LOB | 14 |

WP: 0 PB: 0 SB: 1 CS: 0 PA: 36

| PITCHER | | IP | WLS | BF | H | R | ER | SO | BB | IBB | HBP | BLK | WP | HR | S | P | ERA | WHIP |
|---|---|---|---|---|---|---|---|---|---|---|---|---|---|---|---|---|---|---|
| Hideki Irabu, R<br>ERA: 5.53 | (1, 1) | 5.1 | W | 24 | 6 | 3 | 3 | 5 | 2 | 0 | 0 | 0 | 0 | 1 | 66 | 102 | 5.06 | 1.500 |
| Ramiro Mendoza, R<br>ERA: 5.16 | (6, 1) | 2.2 | | 9 | 2 | 0 | 0 | 4 | 0 | 0 | 0 | 0 | 0 | 0 | 27 | 38 | 0.00 | 0.750 |
| Jeff Nelson, R<br>ERA: 6.14 | (9, 1) | 1.0 | | 3 | 0 | 0 | 0 | 2 | 0 | 0 | 0 | 0 | 0 | 0 | 8 | 11 | 0.00 | 0.000 |

| PITCHER | | IP | WLS | BF | H | R | ER | SO | BB | IBB | HBP | BLK | WP | HR | S | P | ERA | WHIP |
|---|---|---|---|---|---|---|---|---|---|---|---|---|---|---|---|---|---|---|

| Batter | 1 | 2 | 3 | 4 | 5 | 6 | 7 | 8 | 9 | AB | R | H | RBI | BB | SO | LOB |
|---|---|---|---|---|---|---|---|---|---|---|---|---|---|---|---|---|
| Kenny Lofton, L (1, 8)<br>OBP: 0.453, SLG: 0.516 | B<br>C<br>X<br>1-1 ① F9 | F<br>B<br>S<br>B<br>B<br>X<br>3-2 ② P5 | | C<br>X<br>0-1 L9-3 1B | | | B<br>B<br>B<br>C<br>B<br>4-1 WP 1B BB | | B<br>B<br>C<br>F<br>B<br>C<br>3-3 ① K | 4 | 0 | 1 | 0 | 1 | 1 | 1 |
| Omar Vizquel, S (1, 6)<br>OBP: 0.383, SLG: 0.407 | C<br>X<br>0-1 ② F7 | C<br>B<br>B<br>B<br>F<br>B<br>4-2 1B E HR BB | | 1 SAFE<br>B<br>1 SAFE<br>C<br>X<br>1-1 ① L8 | | | B<br>C<br>X<br>1-1 WP<br>1-2<br>1B | | B<br>C<br>F<br>B<br>F<br>B<br>X<br>3-2 ② P5 | 4 | 1 | 1 | 0 | 1 | 0 | 1 |
| Roberto Alomar, S (1, 4)<br>OBP: 0.422, SLG: 0.505 | C<br>B<br>C<br>F<br>B<br>F<br>B<br>B<br>4-2 S HR BB | C<br>B<br>B<br>C<br>F<br>C<br>X<br>2-2 E1 1B HR<br>1-2<br>2-3 | | B<br>1 SAFE<br>1 SAFE<br>C<br>X<br>1-1 ② ③ L9-3<br>1-2 | | | C<br>B<br>X<br>1-1 ① F7 | | X<br>0-0 ③ P6 | 4 | 2 | 0 | 0 | 1 | 0 | 5 |
| Manny Ramirez, R (1, 9)<br>OBP: 0.427, SLG: 0.629 | B<br>B<br>S<br>S<br>F<br>F<br>X<br>2-2<br>1-H HR | B<br>B<br>C<br>C<br>X<br>2-2<br>1-2<br>2-3<br>3-H HR 1B | | | C<br>S<br>F<br>X<br>0-2 ① G5-3 | | B<br>B<br>F<br>S<br>B<br>B<br>4-2<br>1-2<br>2-3 BB | | | 3 | 2 | 2 | 3 | 1 | 0 | 0 |
| Jim Thome, L (1, 3)<br>OBP: 0.432, SLG: 0.511 | X | B<br>S<br>X<br>1-1<br>1-H<br>2-H<br>3-H HR | | | B<br>C<br>B<br>X<br>2-1 ② G3-1 | | C<br>S<br>B<br>B<br>S<br>2-3 ② K | | | 4 | 1 | 2 | 4 | 0 | 1 | 3 |
| Richie Sexson, R (1, 10)<br>OBP: 0.298, SLG: 0.500 | B<br>F<br>B<br>F<br>B<br>B<br>4-2<br>1-2 BB | C<br>F<br>S<br>0-3 ③ K | | | X<br>0-0 ③ L7 | | F<br>B<br>B<br>C<br>B<br>S<br>3-3 ③ K | | | 3 | 0 | 0 | 0 | 1 | 2 | 3 |
| David Justice, L (1, 7)<br>OBP: 0.354, SLG: 0.531 | C<br>C<br>C<br>0-3 ③ K | | B<br>B<br>X<br>2-0 ① F9 | | | X<br>0-0 ① G3 | | B<br>X<br>1-0 ① G2-3 | | 4 | 0 | 0 | 0 | 0 | 1 | 2 |
| Travis Fryman, R (1, 5)<br>OBP: 0.324, SLG: 0.441 | | C<br>X<br>0-1 E G6-3 1B 1B | C<br>C<br>B<br>B<br>F<br>S<br>2-3 ② K | | | C<br>B<br>B<br>X<br>2-1 ② F9 | | B<br>B<br>C<br>X<br>2-1 ② P3 | | 4 | 1 | 1 | 0 | 0 | 1 | 0 |
| Einar Díaz, R (1, 2)<br>OBP: 0.262, SLG: 0.412 | | 1 SAFE<br>B<br>1 SAFE<br>B<br>C<br>X<br>2-1 ① G6-3<br>1-2 | B<br>C<br>T<br>S<br>1-3 ③ K2-3 | | | F<br>X<br>0-1 ③ G6-3 | | C<br>X<br>0-1 ③ P4 | | 4 | 0 | 0 | 0 | 0 | 1 | 1 |
| Inning Stats | R: 2<br>E: 0<br>K: 1<br>S: 20<br>H: 2<br>LOB: 2<br>BB: 2<br>P: 31 | R: 5<br>E: 1<br>K: 1<br>S: 21<br>H: 3<br>LOB: 0<br>BB: 1<br>P: 35 | R: 0<br>E: 0<br>K: 2<br>S: 8<br>H: 0<br>LOB: 0<br>BB: 0<br>P: 13 | R: 0<br>E: 0<br>K: 0<br>S: 6<br>H: 1<br>LOB: 0<br>BB: 0<br>P: 8 | R: 0<br>E: 0<br>K: 0<br>S: 7<br>H: 0<br>LOB: 0<br>BB: 0<br>P: 9 | R: 0<br>E: 0<br>K: 0<br>S: 5<br>H: 0<br>LOB: 0<br>BB: 0<br>P: 7 | R: 0<br>E: 0<br>K: 2<br>S: 13<br>H: 1<br>LOB: 3<br>BB: 2<br>P: 28 | R: 0<br>E: 0<br>K: 0<br>S: 5<br>H: 0<br>LOB: 0<br>BB: 0<br>P: 8 | R: 0<br>E: 0<br>K: 1<br>S: 8<br>H: 0<br>LOB: 0<br>BB: 0<br>P: 14 | 1B: 5<br>2B: 1<br>3B: 0<br>HR: 2<br>SF: 0<br>SAC: 0<br>DP: 1<br>HBP: 0 | | | | | | |

| PITCHER | | IP | WLS | BF | H | R | ER | SO | BB | IBB | HBP | BLK | WP | HR | S | P | ERA | WHIP |
|---|---|---|---|---|---|---|---|---|---|---|---|---|---|---|---|---|---|---|
| Orlando Hernandez, R<br>ERA: 4.92 | (1, 1) | 6.0 | L | 27 | 6 | 7 | 2 | 4 | 3 | 0 | 0 | 0 | 0 | 2 | 67 | 103 | 3.00 | 1.500 |
| Dan Naulty, R<br>ERA: 3.95 | (7, 1) | 3.0 | | 12 | 1 | 0 | 0 | 3 | 2 | 0 | 0 | 0 | 1 | 0 | 26 | 50 | 0.00 | 1.000 |

| PITCHER | IP | WLS | BF | H | R | ER | SO | BB | IBB | HBP | BLK | WP | HR | S | P | ERA | WHIP |
|---|---|---|---|---|---|---|---|---|---|---|---|---|---|---|---|---|---|

# Cleveland Indians @ New York Yankees

Yankee Stadium, Bronx, NY

Mon May 31 1999, 1:05 PM EDT

Att. 46,605 - Sunny - 85 F

TOP

livebaseballscorecards.com

| | |
|---|---|
| AB | 34 |
| R | 7 |
| H | 7 |
| RBI | 7 |
| BB | 5 |
| SO | 7 |
| LOB | 16 |

| | | | |
|---|---|---|---|
| WP: 1 | PA: 39 | | |
| PB: 0 | | | |
| SB: 1 | | | |
| CS: 0 | | | |

| Batter | 1 | 2 | 3 | 4 | 5 | 6 | 7 | 8 | 9 | AB | R | H | RBI | BB | SO | LOB |
|---|---|---|---|---|---|---|---|---|---|---|---|---|---|---|---|---|
| Chuck Knoblauch, R (1, 4)<br>OBP: 0.359, SLG: 0.369 | C B C X<br>1-2 FC6-4 1B<br>1B | B F B F B X<br>3-2 ② ③ G6-4-3<br>1-2f | | C B F F F C<br>1-3 ③ K | | | C B T F F F B B B<br>4-2 G6-4-3<br>BB | | X<br>0-0 ③ P4 | 4 | 0 | 1 | 0 | 1 | 1 | 4 |
| 2 Derek Jeter, R (1, 6)<br>OBP: 0.467, SLG: 0.644 | B X<br>1-0 ① L9 | X<br>0-0 G3-1<br>3B | F C B X<br>1-2 ① F8 | | | | 1 SAFE F C B 1 S SAFE<br>1-3 ① K | | | 4 | 1 | 1 | 0 | 0 | 1 | 2 |
| Paul O'Neill, L (1, 9)<br>OBP: 0.335, SLG: 0.394 | X<br>0-0 FC6-4<br>1-2<br>1B | X<br>0-0 ① G3-1<br>3-H | C F C<br>0-3 ② K | | | | 1 SAFE S B 1 B S B X SAFE<br>3-2 ② ③ G6-4-3<br>1-2f | | | 4 | 0 | 1 | 1 | 0 | 1 | 1 |
| Bernie Williams, S (1, 8)<br>OBP: 0.394, SLG: 0.472 | B X<br>1-0 ② FC6-4<br>1-2f<br>2-3 | B X<br>1-0 ② G6-3 | B C B B X<br>3-1 ③ G4-3 | | | | | C B X<br>1-1 ① G6-3 | | 4 | 0 | 0 | 0 | 0 | 0 | 2 |
| Tino Martinez, L (1, 3)<br>OBP: 0.346, SLG: 0.443 | 1 SAFE C F B T<br>1-2 ③ K | B C B B F F B<br>4-2 FC6<br>BB | | | | X<br>0-0 20 L8 1B<br>1B | | S X<br>0-1 ② F7 | | 3 | 0 | 1 | 0 | 1 | 1 | 2 |
| Chili Davis, S (1, 10)<br>OBP: 0.427, SLG: 0.552 | | B B F M B X<br>3-2 ① G3 | B B X<br>2-0 ③ FC6<br>1-2f | | | F C B X<br>1-2 FC6-4<br>1-2<br>1B | | B B B B<br>4-0 BB | | 3 | 0 | 1 | 0 | 1 | 0 | 1 |
| 20 Jorge Posada, S (1, 2)<br>OBP: 0.308, SLG: 0.354 | | B X<br>1-0 BB 1B<br>1B | | B C B B B<br>4-1 G5-4-3 BB<br>BB | | B C F X<br>1-2 ① L8<br>2-3 | | C B X<br>1-1 ③ G5-3 | | 3 | 0 | 1 | 0 | 1 | 0 | 3 |
| Chad Curtis, R (1, 7)<br>OBP: 0.370, SLG: 0.368 | | B C B F X<br>2-2 BB<br>1-2<br>1B | | F B B F F B B B<br>4-2 G5-4-3<br>1-2<br>BB | | F X<br>0-1 ② F9 | | | B B C X<br>2-1 ① P4 | 3 | 0 | 1 | 0 | 1 | 0 | 2 |
| Scott Brosius, R (1, 5)<br>OBP: 0.261, SLG: 0.420 | | B B C B F B<br>4-2 G6-4-3<br>1-2<br>2-3<br>BB | | X<br>0-0 ① ② G5-4-3<br>1-2f<br>2-3 | | B X<br>1-0 ③ FC6-4<br>1-2f | | | C F F X<br>0-2 ② G5-3 | 3 | 0 | 0 | 0 | 1 | 0 | 4 |
| Inning Stats | R: 0 H: 2<br>E: 0 LOB: 2<br>K: 1 BB: 0<br>S: 9 P: 13 | R: 0 H: 2<br>E: 0 LOB: 2<br>K: 0 BB: 1<br>S: 12 P: 25 | R: 1 H: 1<br>E: 0 LOB: 1<br>K: 0 BB: 1<br>S: 7 P: 14 | R: 0 H: 0<br>E: 0 LOB: 1<br>K: 1 BB: 2<br>S: 10 P: 19 | R: 0 H: 0<br>E: 0 LOB: 0<br>K: 1 BB: 0<br>S: 8 P: 12 | R: 0 H: 2<br>E: 0 LOB: 2<br>K: 0 BB: 0<br>S: 10 P: 13 | R: 0 H: 0<br>E: 0 LOB: 0<br>K: 1 BB: 1<br>S: 11 P: 19 | R: 0 H: 0<br>E: 0 LOB: 1<br>K: 0 BB: 1<br>S: 6 P: 12 | R: 0 H: 0<br>E: 0 LOB: 0<br>K: 0 BB: 0<br>S: 7 P: 9 | 1B: 6 SF: 0<br>2B: 0 SAC: 0<br>3B: 1 DP: 3<br>HR: 0 HBP: 0 | | | | | | WP: 0 PA: 37<br>PB: 0<br>SB: 0<br>CS: 0 |

| PITCHER | | IP | WLS | BF | H | R | ER | SO | BB | IBB | HBP | BLK | WP | HR | S | P | ERA | WHIP |
|---|---|---|---|---|---|---|---|---|---|---|---|---|---|---|---|---|---|---|
| Charles Nagy, R<br>ERA: 4.16 | (1, 1) | 6.0 | W | 27 | 7 | 1 | 1 | 3 | 4 | 0 | 0 | 0 | 0 | 0 | 56 | 96 | 1.50 | 1.833 |
| Paul Shuey, R<br>ERA: 2.96 | (7, 1) | 2.0 | | 7 | 0 | 0 | 0 | 1 | 2 | 0 | 0 | 0 | 0 | 0 | 17 | 31 | 0.00 | 1.000 |
| Michael Jackson, R<br>ERA: 5.66 | (9, 1) | 1.0 | | 3 | 0 | 0 | 0 | 0 | 0 | 0 | 0 | 0 | 0 | 0 | 7 | 9 | 0.00 | 0.000 |

| PITCHER | IP | WLS | BF | H | R | ER | SO | BB | IBB | HBP | BLK | WP | HR | S | P | ERA | WHIP |
|---|---|---|---|---|---|---|---|---|---|---|---|---|---|---|---|---|---|

# BOTTOM

## Cleveland Indians @ New York Yankees

Yankee Stadium, Bronx, NY

Mon May 31 1999, 1:05 PM EDT
Att. 46,605 - Sunny - 85 F

livebaseballscorecards.com

| | |
|---|---|
| AB | 31 |
| R | 1 |
| H | 7 |
| RBI | 1 |
| BB | 6 |
| SO | 4 |
| LOB | 21 |

| Batter | 1 | 2 | 3 | 4 | 5 | 6 | 7 | 8 | 9 | AB | R | H | RBI | BB | SO | LOB |
|---|---|---|---|---|---|---|---|---|---|---|---|---|---|---|---|---|
| Kenny Lofton, L (1, 8)<br>OBP: 0.456, SLG: 0.513 | C B B T F F B B<br>4-2<br>SH5-3 1B G6-3 BB | | C H<br>1-1<br>SH1-3 1B HBP | 0-0 ③<br>CS<br>1-2 | B B X<br>2-0 ①<br>P7 | | X<br>0-0<br>BB<br>1-2 1B | | C T F F F B X<br>1-2 ①<br>G4-3 | 3 | 2 | 1 | 0 | 1 | 0 | 0 |
| Omar Vizquel, S (1, 6)<br>OBP: 0.380, SLG: 0.403 | 1 SAFE<br>1 SAFE M<br>1 SAFE<br>X<br>0-1<br>G6-3 SH5-3<br>1-2 1B | | X<br>0-0 ①<br>SH1-3<br>1-2 | | C X<br>0-1 ②<br>G4-3 | | B B C F X<br>2-2 ②<br>L9 | | C X<br>0-1 ②<br>P4 | 4 | 0 | 1 | 0 | 0 | 0 | 2 |
| Roberto Alomar, S (1, 4)<br>OBP: 0.428, SLG: 0.508 | X<br>0-0 ①<br>SH5-3<br>1-2<br>2-3 | | C C X<br>0-2<br>2-H 1B | | C X<br>0-1 ③<br>G3-1 | | S B B B B<br>4-1<br>1-2<br>2-3 BB | | B B B C C C X<br>3-2<br>1B | 3 | 0 | 2 | 1 | 1 | 0 | 0 |
| Manny Ramirez, R (1, 9)<br>OBP: 0.418, SLG: 0.614 | F X<br>0-1 ②<br>G6-3<br>2-3<br>3-H | | B B C 1 T 1 F B S<br>SAFE<br>SAFE<br>3-3 ②<br>K | | | T C B B F T<br>2-2 ①<br>K | X<br>0-0 ③<br>F8 | | B C C X<br>1-2 ③<br>G6-3 | 5 | 0 | 0 | 1 | 0 | 2 | 6 |
| Jim Thome, L (1, 3)<br>OBP: 0.423, SLG: 0.497 | B C F B F X<br>2-2 ③<br>G3 | | 1 SAFE 1 SAFE C B B F S<br>2-3 ③<br>K | | | B B C C C X<br>2-2 ②<br>G4-3 | | B C X<br>1-1 ①<br>G3 | | 4 | 0 | 0 | 0 | 0 | 1 | 2 |
| Wil Cordero, R (1, 10)<br>OBP: 0.393, SLG: 0.534 | | B C X<br>1-1 ①<br>F8 | | B T B C X<br>2-2<br>HR | | B X<br>1-0<br>1B | | C H<br>1-1<br>WP WP HR HBP | | 3 | 2 | 2 | 1 | 0 | 0 | 0 |
| David Justice, L (1, 7)<br>OBP: 0.352, SLG: 0.520 | | C F S<br>0-3 ②<br>K | F F F B F F F B F B<br>4-2<br>B<br>FC6 BB | | | F B X<br>1-1 ③<br>G4-3 | | B B C X<br>2-1 ②<br>P6<br>1-2 | | 3 | 0 | 0 | 0 | 1 | 1 | 2 |
| Travis Fryman, R (1, 5)<br>OBP: 0.327, SLG: 0.458 | | C B B X<br>2-1<br>FC6-4 1B | C F B X<br>1-2 ①<br>FC6 CS<br>1-2f | | | B X<br>1-0 ①<br>L9 | | B C C B F X<br>2-2<br>2-H HR | | 4 | 1 | 2 | 2 | 0 | 0 | 1 |
| Einar Díaz, R (1, 2)<br>OBP: 0.261, SLG: 0.406 | | B X<br>1-0 ③<br>FC6-4<br>1-2f | 1 SAFE B F X<br>1-1 ②<br>F8 | | | C X<br>0-1<br>BB 1B 1B | | C F X<br>0-2 ③<br>L4 | | 4 | 0 | 1 | 0 | 0 | 0 | 2 |
| Inning Stats | R: 1 H: 1<br>E: 0 LOB: 1<br>K: 0 BB: 1<br>S: 13 P: 19 | R: 0 H: 1<br>E: 0 LOB: 1<br>K: 1 BB: 0<br>S: 8 P: 12 | R: 1 H: 1<br>E: 0 LOB: 1<br>K: 2 BB: 0<br>S: 12 P: 18 | R: 1 H: 1<br>E: 0 LOB: 0<br>K: 0 BB: 1<br>S: 14 P: 22 | R: 0 H: 0<br>E: 0 LOB: 0<br>K: 0 BB: 0<br>S: 5 P: 7 | R: 0 H: 1<br>E: 0 LOB: 1<br>K: 1 BB: 0<br>S: 10 P: 16 | R: 0 H: 2<br>E: 0 LOB: 3<br>K: 0 BB: 1<br>S: 9 P: 16 | R: 2 H: 1<br>E: 0 LOB: 0<br>K: 0 BB: 0<br>S: 12 P: 18 | R: 0 H: 1<br>E: 0 LOB: 1<br>K: 0 BB: 0<br>S: 14 P: 19 | 1B: 7 SF: 0<br>2B: 0 SAC: 2<br>3B: 0 DP: 0<br>HR: 2 HBP: 2 | | | | | | |

| PITCHER | | IP | WLS | BF | H | R | ER | SO | BB | IBB | HBP | BLK | WP | HR | S | P | ERA | WHIP |
|---|---|---|---|---|---|---|---|---|---|---|---|---|---|---|---|---|---|---|
| Roger Clemens, R<br>ERA: 4.11 | (1, 1) | 6.2 | W | 29 | 7 | 3 | 3 | 4 | 2 | 0 | 1 | 0 | 0 | 1 | 69 | 104 | 4.05 | 1.350 |
| Jason Grimsley, R<br>ERA: 2.64 | (7, 1) | 1.1 | H | 7 | 1 | 2 | 2 | 0 | 1 | 0 | 1 | 0 | 2 | 1 | 14 | 24 | 13.50 | 1.500 |
| 42 Mariano Rivera, R<br>ERA: 1.74 | (9, 1) | 1.0 | | 4 | 1 | 0 | 0 | 0 | 0 | 0 | 0 | 0 | 0 | 0 | 14 | 19 | 0.00 | 1.000 |

| PITCHER | IP | WLS | BF | H | R | ER | SO | BB | IBB | HBP | BLK | WP | HR | S | P | ERA | WHIP |
|---|---|---|---|---|---|---|---|---|---|---|---|---|---|---|---|---|---|

# TOP

## Cleveland Indians @ New York Yankees

Yankee Stadium, Bronx, NY

Tue Jun 01 1999, 7:30 PM EDT

Att. 32,759 - Unknown - 82 F

livebaseballscorecards.com

| | |
|---|---|
| AB | 33 |
| R | 5 |
| H | 9 |
| RBI | 5 |
| BB | 3 |
| SO | 4 |
| LOB | 15 |

| Batter | 1 | 2 | 3 | 4 | 5 | 6 | 7 | 8 | 9 | AB | R | H | RBI | BB | SO | LOB |
|---|---|---|---|---|---|---|---|---|---|---|---|---|---|---|---|---|
| Chuck Knoblauch, R (1, 4)<br>OBP: 0.365, SLG: 0.394 | G4-3 | | HR | 2 2B<br>1-2<br>2-3 BB | | 2 1B 2B | | G6-3 | | 4 | 2 | 2 | 1 | 1 | 0 | 0 |
| 2 Derek Jeter, R (1, 6)<br>OBP: 0.474, SLG: 0.649 | 2B WP BB | | G1-5-3 | 1-3 2-H 3-H 2B | | CS 2-H 1B | | HR HBP | | 3 | 2 | 2 | 3 | 1 | 0 | 0 |
| Paul O'Neill, L (1, 9)<br>OBP: 0.341, SLG: 0.422 | WP SF8<br>1-3 2B | | G4-3 | | FC4-6 BB 1B | 1-2 K | | 1-H HR | | 5 | 2 | 3 | 2 | 0 | 1 | 1 |
| Bernie Williams, S (1, 8)<br>OBP: 0.403, SLG: 0.495 | SF8<br>2-H 3-H | | 1B | | 1-2 FC4-6 BB | | BB 1B 1B | HR | | 3 | 2 | 3 | 2 | 1 | 0 | 0 |
| Tino Martinez, L (1, 3)<br>OBP: 0.343, SLG: 0.433 | G6-3 | | K | | F7 | | 1B 1-2 20 SF8-3 BB | F9 | | 4 | 1 | 0 | 0 | 1 | 1 | 3 |
| Chili Davis, S (1, 10)<br>OBP: 0.429, SLG: 0.551 | | K | | G4-6-3 1B | 1-2f 2-3 FC4-6 BB | | 1-3 2-H FC6-4 1B | | | 4 | 0 | 2 | 1 | 0 | 1 | 2 |
| Tony Tarasco, L (1, 7)<br>OBP: 0.400, SLG: 0.250<br>Chad Curtis, R (7, PH) (8, 7)<br>OBP: 0.367, SLG: 0.365 | F9 | | 1-2f G4-6-3 | 1-2 BB | | 1-2f FC6-4 20 SF8-3 | | | | 2 0 0 0 1 0 1<br>1 0 0 0 0 0 2 | | | | | | |
| 20 Jorge Posada, S (1, 2)<br>OBP: 0.313, SLG: 0.351 | BB | | BB 2 1B 2B BB | | G4-3 | 1-1 SF8-3 3-H | | | | 1 | 1 | 0 | 1 | 2 | 0 | 3 |
| Scott Brosius, R (1, 5)<br>OBP: 0.260, SLG: 0.415 | | F8 | 1-2 BB 2 1B | | | L7 | | K | | 4 | 1 | 1 | 0 | 0 | 1 | 1 |
| Inning Stats | R: 2 H: 1<br>E: 0 LOB: 0<br>K: 0 BB: 1<br>S: 10 P: 18 | R: 0 H: 0<br>E: 0 LOB: 1<br>K: 1 BB: 1<br>S: 7 P: 13 | R: 1 H: 2<br>E: 0 LOB: 1<br>K: 1 BB: 0<br>S: 18 P: 26 | R: 2 H: 3<br>E: 0 LOB: 2<br>K: 0 BB: 2<br>S: 11 P: 25 | R: 0 H: 1<br>E: 0 LOB: 3<br>K: 0 BB: 2<br>S: 7 P: 16 | R: 1 H: 2<br>E: 0 LOB: 0<br>K: 1 BB: 0<br>S: 6 P: 12 | R: 2 H: 2<br>E: 0 LOB: 0<br>K: 0 BB: 1<br>S: 9 P: 14 | R: 3 H: 2<br>E: 0 LOB: 0<br>K: 1 BB: 0<br>S: 14 P: 23 | | 1B: 7 SF: 2<br>2B: 4 SAC: 0<br>3B: 0 DP: 2<br>HR: 3 HBP: 1 | | | | | WP: 1 PA: 41<br>PB: 0<br>SB: 0<br>CS: 1 | |

# BOTTOM

## Cleveland Indians @ New York Yankees

Yankee Stadium, Bronx, NY

Tue Jun 01 1999, 7:30 PM EDT

Att. 32,759 - Unknown - 82 F

livebaseballscorecards.com

| | |
|---|---|
| AB | 31 |
| R | 11 |
| H | 13 |
| RBI | 10 |
| BB | 7 |
| SO | 4 |
| LOB | 13 |

| PITCHER | | IP | WLS | BF | H | R | ER | SO | BB | IBB | HBP | BLK | WP | HR | S | P | ERA | WHIP |
|---|---|---|---|---|---|---|---|---|---|---|---|---|---|---|---|---|---|---|
| Dave Burba, R<br>ERA: 4.83 | (1, 1) | 4.0 | L | 22 | 7 | 5 | 5 | 2 | 5 | 0 | 0 | 0 | 1 | 1 | 48 | 88 | 11.25 | 3.000 |
| Dave Stevens, R<br>ERA: 3.38 | (5, 1) | 2.0 | | 8 | 2 | 1 | 1 | 1 | 1 | 0 | 0 | 0 | 0 | 0 | 11 | 22 | 4.50 | 1.500 |
| Paul Assenmacher, L<br>ERA: 4.66 | (7, 1) | 0.0 | | 3 | 2 | 2 | 2 | 0 | 1 | 0 | 0 | 0 | 0 | 0 | 4 | 9 | ∞ | ∞ |
| Steve Reed, R<br>ERA: 3.1 | (7, 1) | 1.2 | | 7 | 2 | 3 | 3 | 1 | 0 | 0 | 1 | 0 | 0 | 2 | 18 | 26 | 16.20 | 1.200 |
| Ricardo Rincon, L<br>ERA: | (8, 1) | 0.1 | | 1 | 0 | 0 | 0 | 0 | 0 | 0 | 0 | 0 | 0 | 0 | 1 | 2 | 0.00 | 0.000 |

| PITCHER | IP | WLS | BF | H | R | ER | SO | BB | IBB | HBP | BLK | WP | HR | S | P | ERA | WHIP |
|---|---|---|---|---|---|---|---|---|---|---|---|---|---|---|---|---|---|

| Batter | 1 | 2 | 3 | 4 | 5 | 6 | 7 | 8 | 9 | AB | R | H | RBI | BB | SO | LOB |
|---|---|---|---|---|---|---|---|---|---|---|---|---|---|---|---|---|
| Omar Vizquel, S (1, 6)<br>OBP: 0.390, SLG: 0.426 | C<br>X<br>0-1<br>S 1B<br>SF<br>1B | B<br>C<br>F<br>X<br>1-2 ①<br>F8 | X<br>0-0<br>1B<br>2-H<br>3-H<br>2B | 1 SAFE<br>1 SAFE<br>B<br>X<br>1-0<br>1-2<br>1B | | | B<br>X<br>1-0<br>1B<br>1B<br>2B | B<br>B<br>X<br>2-0 ②<br>FC6-4<br>S<br>1-2f<br>2-3 | | 6 | 3 | 4 | 2 | 0 | 0 | 2 |
| Roberto Alomar, S (1, 4)<br>OBP: 0.434, SLG: 0.510 | B<br>1 SAFE<br>B<br>B<br>B<br>C<br>1 SAFE<br>X<br>3-1<br>S<br>SF<br>1-2<br>1B | C<br>B<br>B<br>F<br>F<br>B<br>B<br>4-2<br>WP BB<br>BB | B<br>B<br>B<br>C<br>X<br>3-1<br>1B<br>1B<br>2-H<br>1B | B<br>B<br>C<br>F<br>X<br>2-2 ③<br>P6 | | | F<br>2 SAFE<br>B<br>X<br>1-1<br>S 1B<br>2-3<br>1B | C<br>X<br>0-1 ③<br>G3<br>1-2 | | 5 | 2 | 3 | 1 | 1 | 0 | 4 |
| Wil Cordero, R (1, 10)<br>OBP: 0.391, SLG: 0.522 | T<br>X<br>0-1 ①<br>L5<br>B<br>B<br>B<br>B<br>4-0<br>WP<br>1-2<br>BB | X<br>0-0<br>1B<br>E<br>1-3<br>1B | C<br>X<br>0-1 ①<br>G4-3 | | | C<br>1 SAFE<br>B<br>S<br>T<br>1-2 ②<br>K | | C<br>X<br>0-1 ①<br>B1-3 | 5 | 1 | 1 | 0 | 1 | 1 | 4 |
| Manny Ramirez, R (1, 9)<br>OBP: 0.420, SLG: 0.612 | C<br>B<br>X<br>1-1<br>SF<br>BB<br>1-H<br>2-H<br>2B | B<br>F<br>F<br>B<br>X<br>2-2 ②<br>G1-3<br>1-2<br>2-3 | B<br>F<br>X<br>1-1<br>E<br>1-3<br>3-H<br>1B | | B<br>F<br>C<br>B<br>S<br>2-3 ②<br>K | | 1 SAFE<br>B<br>F<br>B<br>X<br>2-1<br>BB<br>1-2<br>3-H<br>1B | | B<br>F<br>B<br>S<br>B<br>B<br>4-2<br>BB<br>BB | 4 | 1 | 2 | 3 | 1 | 1 | 2 |
| Jim Thome, L (1, 3)<br>OBP: 0.426, SLG: 0.486 | B<br>B<br>B<br>C<br>F<br>B<br>4-2<br>2B<br>SF8<br>1-2<br>BB | C<br>S<br>B<br>S<br>2-3 ③<br>K | S<br>X<br>0-1<br>E3<br>1-2<br>3-H | | B<br>B<br>C<br>X<br>2-1 ③<br>G1-3 | | B<br>B<br>F<br>1 SAFE<br>C<br>F<br>B<br>B<br>4-2<br>1-2<br>2-3<br>BB | | B<br>F<br>B<br>B<br>B<br>4-1<br>G6-4-3<br>1-2<br>BB | 3 | 1 | 0 | 0 | 3 | 1 | 3 |
| Travis Fryman, R (1, 5)<br>OBP: 0.327, SLG: 0.460 | X<br>0-0<br>FC5<br>1-3<br>2-H<br>2B | 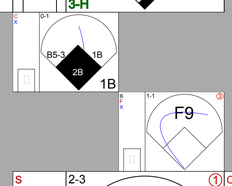 | | | | C<br>C<br>B<br>B<br>S<br>2-3 ①<br>K | C<br>X<br>0-1 ③<br>F9 | | B<br>B<br>C<br>B<br>C<br>X<br>3-2 ②<br>③<br>G6-4-3<br>1-2f | 6 | 1 | 2 | 1 | 0 | 1 | 7 |
| Richie Sexson, R (1, 7)<br>OBP: 0.290, SLG: 0.489<br>David Justice, L (7, 7)<br>OBP: 0.350, SLG: 0.517 | X<br>0-0 ②<br>SF8<br>3-H | S<br>S<br>B<br>B<br>1 SAFE<br>S<br>2-3 ①<br>K | C<br>B<br>F<br>X<br>1-2 ①<br>G2-3 | | B<br>X<br>1-0 ②<br>G4-3 | | | C<br>X<br>0-1 ①<br>G3 | | 3<br>1 | 0<br>0 | 0<br>0 | 1<br>0 | 0<br>0 | 1<br>0 | 1<br>0 |
| Einar Díaz, R (1, 2)<br>OBP: 0.284, SLG: 0.413 | B<br>B<br>C<br>B<br>B<br>4-1<br>BB | S<br>B<br>X<br>1-1<br>B5-3<br>1-2<br>2B<br>1B | B<br>F<br>X<br>1-1<br>FC6-4<br>1B | | C<br>X<br>0-1 ③<br>G6-3 | | | B<br>B<br>C<br>B<br>B<br>4-1<br>FC6-4<br>1B<br>BB | | 3 | 1 | 2 | 0 | 2 | 0 | 0 |
| Jolbert Cabrera, R (1, 8)<br>OBP: 0.211, SLG: 0.118<br>Kenny Lofton, L (8, 8)<br>OBP: 0.456, SLG: 0.513 | C<br>B<br>B<br>F<br>X<br>2-2 ③<br>FC5<br>2-3f | X<br>0-0 ②<br>B5-3<br>1-2<br>2-3 | X<br>0-0 ②<br>FC6-4<br>1B<br>1-2f | | | | C<br>C<br>B<br>B<br>X<br>2-2 ①<br>G6-3 | C<br>X<br>0-1<br>FC6-4<br>1-2<br>1B | | 5<br>0 | 0<br>0 | 1<br>0 | 0<br>0 | 0<br>0 | 0<br>0 | 5<br>0 |
| Inning Stats | R: 4<br>E: 1<br>K: 0<br>S: 16<br>H: 3<br>LOB: 2<br>BB: 2<br>P: 30 | R: 0<br>E: 0<br>K: 1<br>S: 12<br>H: 0<br>LOB: 2<br>BB: 2<br>P: 25 | R: 5<br>E: 1<br>K: 1<br>S: 18<br>H: 6<br>LOB: 2<br>BB: 0<br>P: 26 | R: 0<br>E: 0<br>K: 0<br>S: 10<br>H: 2<br>LOB: 2<br>BB: 0<br>P: 15 | R: 0<br>E: 0<br>K: 1<br>S: 7<br>H: 0<br>LOB: 0<br>BB: 0<br>P: 11 | R: 0<br>E: 0<br>K: 1<br>S: 6<br>H: 0<br>LOB: 0<br>BB: 0<br>P: 9 | R: 1<br>E: 0<br>K: 1<br>S: 16<br>H: 3<br>LOB: 3<br>BB: 1<br>P: 27 | R: 0<br>E: 0<br>K: 0<br>S: 8<br>H: 1<br>LOB: 2<br>BB: 1<br>P: 14 | R: 0<br>E: 0<br>K: 0<br>S: 8<br>H: 0<br>LOB: 1<br>BB: 2<br>P: 19 | 1B: 12<br>2B: 3<br>3B: 0<br>HR: 0<br>SF: 2<br>SAC: 0<br>DP: 1<br>HBP: 0 | | | | | | |

| PITCHER | IP | WLS | BF | H | R | ER | SO | BB | IBB | HBP | BLK | WP | HR | S | P | ERA | WHIP |
|---|---|---|---|---|---|---|---|---|---|---|---|---|---|---|---|---|---|
| Andy Pettitte, L (1, 1)<br>ERA: 5.58 | 2.2 | L | 20 | 7 | 8 | 6 | 2 | 4 | 0 | 0 | 0 | 1 | 0 | 39 | 72 | 20.25 | 4.125 |
| Ramiro Mendoza, R (3, 1)<br>ERA: 4.85 | 3.1 | | 15 | 4 | 1 | 0 | 2 | 0 | 0 | 0 | 0 | 0 | 0 | 30 | 44 | 0.00 | 1.200 |
| Mike Stanton, L (7, 1)<br>ERA: 5.21 | 0.2 | | 6 | 3 | 1 | 1 | 1 | 1 | 0 | 0 | 0 | 0 | 0 | 14 | 25 | 13.50 | 6.000 |
| Jeff Nelson, R (7, 1)<br>ERA: 5.74 | 1.0 | | 5 | 1 | 0 | 0 | 0 | 1 | 0 | 0 | 0 | 0 | 0 | 8 | 14 | 0.00 | 2.000 |
| Dan Naulty, R (8, 1)<br>ERA: 3.77 | 1.1 | | 5 | 0 | 0 | 0 | 0 | 2 | 0 | 0 | 0 | 0 | 0 | 10 | 21 | 0.00 | 1.500 |

| PITCHER | IP | WLS | BF | H | R | ER | SO | BB | IBB | HBP | BLK | WP | HR | S | P | ERA | WHIP |
|---|---|---|---|---|---|---|---|---|---|---|---|---|---|---|---|---|---|

# TOP

## Cleveland Indians @ New York Yankees

Yankee Stadium, Bronx, NY

Wed Jun 02 1999, 7:30 PM EDT

Att. 36,955 - Unknown - 83 F

livebaseballscorecards.com

| | |
|---|---|
| AB | 41 |
| R | 10 |
| H | 15 |
| RBI | 8 |
| BB | 8 |
| SO | 5 |
| LOB | 28 |

WP: 1 PA: 51
PB: 0
SB: 4
CS: 0

| Batter | 1 | 2 | 3 | 4 | 5 | 6 | 7 | 8 | 9 | AB | R | H | RBI | BB | SO | LOB |
|---|---|---|---|---|---|---|---|---|---|---|---|---|---|---|---|---|
| Chuck Knoblauch, R (1, 4)<br>OBP: 0.369, SLG: 0.392 | C S B B B B B<br>4-2<br>2 1B<br>2B<br>BB | C B C F S<br>1-3 ①<br>K | | B F H<br>2-1<br>2 FC4-6<br>HBP | B X<br>1-0 ② ③<br>L4<br>2-3 | | | B B X<br>2-0 ③<br>G6-3 | | 1 | 1 | 0 | 0 | 1 | 1 | 0 |
| Luis Sojo, R (5, PH) (6, 4)<br>OBP: 0.189, SLG: 0.208 | | | | | | | | | | 2 | 0 | 0 | 0 | 0 | 0 | 2 |
| 2 Derek Jeter, R (1, 6)<br>OBP: 0.473, SLG: 0.641 | S B B X<br>2-1<br>2B<br>E<br>1-2<br>1B | B F B B B<br>4-1<br>HR<br>BB | | C X<br>0-1 ①<br>FC4-6<br>WP BB<br>1-2f | | X<br>0-0 ①<br>G5-3 | | | B F F B S<br>2-3 ①<br>K | 4 | 2 | 1 | 0 | 1 | 1 | 1 |
| Paul O'Neill, L (1, 9)<br>OBP: 0.347, SLG: 0.444 | B C X<br>1-1<br>E<br>1-3<br>2-H<br>2B | C X<br>0-1<br>1-H<br>HR | | B B B B<br>4-0<br>WP<br>1-2<br>BB | | C B B S F B F C<br>3-3 ②<br>K | | | X<br>0-0 ②<br>F7 | 4 | 2 | 2 | 3 | 1 | 1 | 0 |
| Bernie Williams, S (1, 8)<br>OBP: 0.407, SLG: 0.500 | B B B X<br>3-0<br>E8<br>G1-3<br>2-H<br>3-H<br>2B | B X<br>1-0 ②<br>G6-3 | | B B B B<br>4-0<br>1-2<br>2-3<br>BB | | B C C S<br>1-3 ③<br>K | | | C B B B X<br>3-1<br>1B<br>1B | 4 | 1 | 2 | 2 | 1 | 1 | 0 |
| Tino Martinez, L (1, 3)<br>OBP: 0.344, SLG: 0.429 | B B F C B B<br>4-2<br>S G1-3<br>1B<br>BB | B X<br>1-0 ③<br>G1-3 | | F F B F C<br>1-3 ②<br>K | | | X<br>0-0 ①<br>G6-3 | | C B F F F X<br>1-2<br>1-2<br>1B | 4 | 1 | 1 | 0 | 1 | 1 | 3 |
| Chili Davis, S (1, 10)<br>OBP: 0.423, SLG: 0.541 | B B X<br>2-0 ①<br>G1-3<br>1-2<br>3-H | F F F B B X<br>2-2<br>1B | | B B F T B X<br>3-2 ③<br>F7 | | | X<br>0-0 ②<br>G6-3 | | B B B C S S<br>3-3 ③<br>K | 5 | 0 | 1 | 1 | 0 | 1 | 6 |
| Scott Brosius, R (1, 5)<br>OBP: 0.260, SLG: 0.410 | C F B X<br>1-2<br>2-H<br>1B | | F S S<br>0-3 ①<br>K | | B B C B C F S<br>3-3 ①<br>K | | B X<br>1-0 ③<br>P4 | | | 4 | 0 | 1 | 1 | 0 | 2 | 1 |
| Chad Curtis, R (1, 7)<br>OBP: 0.363, SLG: 0.354 | F X<br>0-1 ②<br>P2 | | B C F S<br>1-3 ②<br>K | | B F B B F B<br>4-2<br>L4 1B<br>BB | | | C F B B C<br>2-3 ①<br>K | | 3 | 0 | 0 | 0 | 1 | 2 | 2 |
| Joe Girardi, R (1, 2)<br>OBP: 0.219, SLG: 0.286 | X<br>0-0 ③<br>G5-3 | C X<br>0-1 ③<br>G6-3 | | | B B 1 SAFE C X<br>2-1<br>1-2<br>1B | | | B X<br>1-0 ②<br>G6-3 | | 4 | 0 | 1 | 0 | 0 | 0 | 2 |
| Inning Stats | R: 5 H: 4<br>E: 1 LOB: 1<br>K: 0 BB: 2<br>S: 16 P: 33 | R: 2 H: 1<br>E: 0 LOB: 0<br>K: 1 BB: 1<br>S: 9 P: 16 | R: 0 H: 1<br>E: 0 LOB: 1<br>K: 2 BB: 0<br>S: 12 P: 15 | R: 0 H: 0<br>E: 0 LOB: 3<br>K: 1 BB: 2<br>S: 10 P: 24 | R: 0 H: 1<br>E: 0 LOB: 1<br>K: 1 BB: 1<br>S: 9 P: 19 | R: 0 H: 0<br>E: 0 LOB: 0<br>K: 2 BB: 0<br>S: 9 P: 13 | R: 0 H: 0<br>E: 0 LOB: 0<br>K: 0 BB: 0<br>S: 3 P: 4 | R: 0 H: 0<br>E: 0 LOB: 0<br>K: 1 BB: 0<br>S: 5 P: 10 | R: 0 H: 2<br>E: 0 LOB: 2<br>K: 2 BB: 0<br>S: 14 P: 23 | 1B: 6 SF: 0<br>2B: 3 SAC: 0<br>3B: 0 DP: 1<br>HR: 1 HBP: 1 | | | | | | WP: 1 PA: 42<br>PB: 0<br>SB: 1<br>CS: 0 |

| PITCHER | | IP | WLS | BF | H | R | ER | SO | BB | IBB | HBP | BLK | WP | HR | S | P | ERA | WHIP |
|---|---|---|---|---|---|---|---|---|---|---|---|---|---|---|---|---|---|---|
| Jaret Wright, R<br>ERA: 7.61 | (1, 1) | 3.1 | | 21 | 6 | 7 | 7 | 3 | 4 | 0 | 1 | 0 | 0 | 1 | 40 | 73 | 18.90 | 3.000 |
| Steve Karsay, R<br>ERA: 2.15 | (4, 1) | 3.2 | W | 13 | 1 | 0 | 0 | 4 | 2 | 0 | 0 | 0 | 1 | 0 | 28 | 51 | 0.00 | 0.818 |
| Paul Shuey, R<br>ERA: 2.84 | (8, 1) | 1.0 | H | 3 | 0 | 0 | 0 | 1 | 0 | 0 | 0 | 0 | 0 | 0 | 5 | 10 | 0.00 | 0.000 |
| Michael Jackson, R<br>ERA: 5.4 | (9, 1) | 1.0 | S | 5 | 2 | 0 | 0 | 2 | 0 | 0 | 0 | 0 | 0 | 0 | 14 | 23 | 0.00 | 2.000 |

| PITCHER | IP | WLS | BF | H | R | ER | SO | BB | IBB | HBP | BLK | WP | HR | S | P | ERA | WHIP |
|---|---|---|---|---|---|---|---|---|---|---|---|---|---|---|---|---|---|

# BOTTOM

## Cleveland Indians @ New York Yankees

Yankee Stadium, Bronx, NY

Wed Jun 02 1999, 7:30 PM EDT
Att. 36,955 - Unknown - 83 F

livebaseballscorecards.com

| | |
|---|---|
| AB | 35 |
| R | 7 |
| H | 9 |
| RBI | 7 |
| BB | 6 |
| SO | 10 |
| LOB | 17 |

# New York Mets @ New York Yankees

Yankee Stadium, Bronx, NY

Fri Jun 04 1999, 7:30 PM EDT

Att. 56,175 - Unknown - 76 F

TOP

livebaseballscorecards.com

| Batter | 1 | 2 | 3 | 4 | 5 | 6 | 7 | 8 | 9 | AB | R | H | RBI | BB | SO | LOB |
|---|---|---|---|---|---|---|---|---|---|---|---|---|---|---|---|---|
| Rickey Henderson, R (1, 7)<br>OBP: 0.432, SLG: 0.411 | 4-0 BB | | 2-2 SF8 1B | | 1-3 K | 1-2 G4-3 | | | 1-1 HBP | 3 | 1 | 1 | 0 | 1 | 1 | 3 |
| Edgardo Alfonzo, R (1, 4)<br>OBP: 0.377, SLG: 0.454 | 2-3 K 1-2 | | 2-2 SF8 1-H | | 0-1 G4-6-3 1B | | 3-2 L4 | | 0-0 F9 | 4 | 0 | 1 | 1 | 0 | 1 | 2 |
| John Olerud, L (1, 3)<br>OBP: 0.481, SLG: 0.575 | 4-0 BB | | 1-3 K | | 1-1 G4-6-3 1-2f | | 4-2 31 G5-4-3 BB | | 2-2 G4-3 | 3 | 0 | 0 | 0 | 2 | 1 | 2 |
| 31 Mike Piazza, R (1, 2)<br>OBP: 0.367, SLG: 0.549 | 1-3 K | | 0-1 2B | | | 2-1 G5-3 | 2-1 G5-4-3 1-2f | | | 4 | 0 | 1 | 0 | 0 | 1 | 3 |
| Bobby Bonilla, S (1, 10)<br>OBP: 0.263, SLG: 0.306 | 1-2 G4-3 | | 2-3 K | | | 1-0 L6 | | 2-2 F7 | | 4 | 0 | 0 | 0 | 0 | 1 | 3 |
| Robin Ventura, L (1, 5)<br>OBP: 0.352, SLG: 0.484 | | 3-2 P6 | | 4-1 BB | | 4-1 1B 2B BB | | 2-3 K | | 2 | 1 | 0 | 0 | 2 | 1 | 0 |
| Brian McRae, S (1, 8)<br>OBP: 0.373, SLG: 0.444<br>Melvin Mora, R (8, PR)<br>(8, 8) | | 2-2 HR | | 0-1 P5 | | 2-2 2B 1-3 1B | | 0-0 1B | | 4 | 1 | 3 | 1 | 0 | 0 | 1 |
| | | | | | | | | | | 0 | 0 | 0 | 0 | 0 | 0 | 0 |
| Rey Ordonez, R (1, 6)<br>OBP: 0.296, SLG: 0.324<br>Benny Agbayani, R (8, PH)<br>OBP: 0.468, SLG: 0.839<br>Matt Franco, L (8, PH)<br>OBP: 0.345, SLG: 0.408<br>Luis Lopez, S (8, 6)<br>OBP: 0.388, SLG: 0.397 | | 3-3 K | | 0-2 L6 | | 1-2 1-3 2B 3-H | | 1-0 G3 | | 3 | 0 | 1 | 1 | 0 | 1 | 1 |
| | | | | | | | | | | 0 | 0 | 0 | 0 | 0 | 0 | 0 |
| | | | | | | | | | | 1 | 0 | 0 | 0 | 0 | 0 | 1 |
| | | | | | | | | | | 0 | 0 | 0 | 0 | 0 | 0 | 0 |
| Roger Cedeno, S (1, 9)<br>OBP: 0.429, SLG: 0.394 | | 2-0 F8 | | 0-0 F7 | | 4-2 BB | | | 0-0 G6-3 | 3 | 0 | 0 | 0 | 1 | 0 | 1 |

| Inning Stats | 1 | 2 | 3 | 4 | 5 | 6 | 7 | 8 | 9 |
|---|---|---|---|---|---|---|---|---|---|
| | R: 0 H: 0<br>E: 0 LOB: 2<br>K: 2 BB: 2<br>S: 10 P: 22 | R: 1 H: 1<br>E: 0 LOB: 0<br>K: 1 BB: 0<br>S: 14 P: 24 | R: 1 H: 2<br>E: 0 LOB: 1<br>K: 2 BB: 0<br>S: 15 P: 22 | R: 0 H: 0<br>E: 0 LOB: 1<br>K: 0 BB: 1<br>S: 7 P: 11 | R: 0 H: 1<br>E: 0 LOB: 0<br>K: 1 BB: 0<br>S: 7 P: 9 | R: 1 H: 2<br>E: 0 LOB: 3<br>K: 0 BB: 2<br>S: 16 P: 31 | R: 0 H: 0<br>E: 0 LOB: 0<br>K: 0 BB: 1<br>S: 8 P: 17 | R: 0 H: 1<br>E: 0 LOB: 1<br>K: 1 BB: 0<br>S: 8 P: 13 | R: 0 H: 0<br>E: 0 LOB: 1<br>K: 0 BB: 0<br>S: 6 P: 9 |

| | | | | | | | | | |

# BOTTOM

| Batter | 1 | 2 | 3 | 4 | 5 | 6 | 7 | 8 | 9 | AB | R | H | RBI | BB | SO | LOB |
|---|---|---|---|---|---|---|---|---|---|---|---|---|---|---|---|---|
| Chuck Knoblauch, R (1, 4)<br>OBP: 0.362, SLG: 0.384 | C X 0-1 G6-3 ① | | C B X 1-1 G4-3 ② | | B C B X 2-1 F9 ② | | X 0-0 F9 ② | | | 4 | 0 | 0 | 0 | 0 | 0 | 2 |
| 2 Derek Jeter, R (1, 6)<br>OBP: 0.473, SLG: 0.652 | C X 0-1 G5-3 ② | | C X 0-1 G1-3 ③ | | C B F B X 2-2 1-H HR | | I I I I 4-0 IBB | | | 3 | 1 | 1 | 2 | 1 | 0 | 0 |
| Paul O'Neill, L (1, 9)<br>OBP: 0.345, SLG: 0.438 | B F B B B 4-1 BB | | | X 0-0 F8 ① | X 0-0 G6-3 ③ | | B X 1-0 F7 ③ | | | 3 | 0 | 0 | 0 | 1 | 0 | 2 |
| Bernie Williams, S (1, 8)<br>OBP: 0.404, SLG: 0.493 | B F C 1 SAFE F B T 2-2 K ③ | | | C F B B B F C 3-3 K ② | | C B B B C B 4-2 G4-6-3 BB | | X 0-0 G4-3 ① | | 3 | 0 | 0 | 0 | 1 | 2 | 1 |
| Tino Martinez, L (1, 3)<br>OBP: 0.347, SLG: 0.425 | | C B F B B X 3-2 F7 ① | | B T B B B 4-1 BB BB | | X 0-0 L8 ① | | B B C F B F B 4-2 20 BB BB BB | | 2 | 0 | 0 | 0 | 2 | 0 | 1 |
| Chili Davis, S (1, 10)<br>OBP: 0.425, SLG: 0.536<br>Chad Curtis, R (8, PR)<br>OBP: 0.363, SLG: 0.354 | | B X 1-0 G4-3 ② | | B B B C F B 4-2 1-2 BB | | C X 0-1 ②③ G4-6-3 1-2f | | C B B B B 4-1 1-2 20 BB BB | | 2 | 0 | 0 | 0 | 2 | 0 | 1 |
| | | | | | | | | | | 0 | 0 | 0 | 0 | 0 | 0 | 0 |
| 20 Jorge Posada, S (1, 2)<br>OBP: 0.319, SLG: 0.376 | | C B B X 2-1 HR | | X 0-0 F8 ③ | | | C B B X 2-1 G6-3 ① | B B B B 4-0 1-2 2-3 BB | | 3 | 1 | 1 | 1 | 1 | 0 | 2 |
| Tony Tarasco, L (1, 7)<br>OBP: 0.333, SLG: 0.250 | | B B B C X 3-1 P6 ③ | | | X 0-0 F9 ① | | C B X 1-1 2B 1B | S B F S 1-3 K ② | | 4 | 1 | 1 | 0 | 0 | 1 | 3 |
| Scott Brosius, R (1, 5)<br>OBP: 0.266, SLG: 0.420 | | | C X 0-1 F7 ① | | C B S X 1-2 2 S 2 HR 1B | | C X 0-1 1-H 2B | C X 0-1 P4 ③ | | 4 | 1 | 2 | 1 | 0 | 0 | 3 |
| Inning Stats | R: 0 H: 0<br>E: 0 LOB: 1<br>K: 1 BB: 1<br>S: 9 P: 15 | R: 1 H: 1<br>E: 0 LOB: 0<br>K: 0 BB: 0<br>S: 8 P: 17 | R: 0 H: 0<br>E: 0 LOB: 0<br>K: 0 BB: 0<br>S: 6 P: 7 | R: 0 H: 0<br>E: 0 LOB: 2<br>K: 1 BB: 2<br>S: 9 P: 20 | R: 2 H: 2<br>E: 0 LOB: 0<br>K: 0 BB: 0<br>S: 10 P: 15 | R: 0 H: 0<br>E: 0 LOB: 0<br>K: 0 BB: 1<br>S: 5 P: 9 | R: 1 H: 2<br>E: 0 LOB: 2<br>K: 0 BB: 1<br>S: 8 P: 16 | R: 0 H: 0<br>E: 0 LOB: 3<br>K: 1 BB: 3<br>S: 10 P: 23 | | 1B: 2 SF: 0<br>2B: 1 SAC: 0<br>3B: 0 DP: 1<br>HR: 2 HBP: 0 | | | | | | |

| PITCHER | | IP | WLS | BF | H | R | ER | SO | BB | IBB | HBP | BLK | WP | HR | S | P | ERA | WHIP |
|---|---|---|---|---|---|---|---|---|---|---|---|---|---|---|---|---|---|---|
| Rick Reed, R<br>ERA: 5.33 | (1, 1) | 6.1 | L | 27 | 5 | 4 | 4 | 2 | 4 | 0 | 0 | 0 | 0 | 2 | 53 | 92 | 5.68 | 1.421 |
| Turk Wendell, R<br>ERA: 3.38 | (7, 1) | 0.1 | | 2 | 0 | 0 | 0 | 0 | 0 | 1 | 0 | 0 | 0 | 0 | 1 | 5 | 0.00 | 0.000 |
| Dennis Cook, L<br>ERA: 3.13 | (7, 1) | 0.2 | | 3 | 0 | 0 | 0 | 0 | 1 | 0 | 0 | 0 | 0 | 0 | 5 | 10 | 0.00 | 1.500 |
| Armando Benitez, R<br>ERA: 1.69 | (8, 1) | 0.2 | | 4 | 0 | 0 | 0 | 1 | 2 | 0 | 0 | 0 | 0 | 0 | 6 | 15 | 0.00 | 3.000 |

| PITCHER | IP | WLS | BF | H | R | ER | SO | BB | IBB | HBP | BLK | WP | HR | S | P | ERA | WHIP |
|---|---|---|---|---|---|---|---|---|---|---|---|---|---|---|---|---|---|

# New York Mets @ New York Yankees

Yankee Stadium, Bronx, NY

Fri Jun 04 1999, 7:30 PM EDT

Att. 56,175 - Unknown - 76 F

livebaseballscorecards.com

| | |
|---|---|
| AB | 28 |
| R | 4 |
| H | 5 |
| RBI | 4 |
| BB | 8 |
| SO | 3 |
| LOB | 15 |

| | | | |
|---|---|---|---|
| WP: 0 | PA: 36 | | |
| PB: 0 | | | |
| SB: 1 | | | |
| CS: 0 | | | |

| Batter | 1 | 2 | 3 | 4 | 5 | 6 | 7 | 8 | 9 | AB | R | H | RBI | BB | SO | LOB |
|---|---|---|---|---|---|---|---|---|---|---|---|---|---|---|---|---|
| Rickey Henderson, R (1, 7)<br>OBP: 0.423, SLG: 0.394 | C F B B X<br>2-2 ① F9 | 1 SAFE 1 SAFE S B B B F S<br>3-3 ③ K 1-2 | | 1 SAFE 1 SAFE B C X<br>1-1 ③ G1-3 1-2 | | | B B B C B<br>4-1 1B BB | | B F B S X<br>2-2 ② L9 | 4 | 0 | 0 | 0 | 1 | 1 | 2 |
| Edgardo Alfonzo, R (1, 4)<br>OBP: 0.381, SLG: 0.458 | X<br>0-0 1B | | S S X<br>0-2 ① F8 | | C B S F X<br>1-2 ① F9 | | C 1 SAFE B X<br>1-1 1-3 1B | | B F B B F F B X<br>3-2 1B | 5 | 0 | 3 | 0 | 0 | 0 | 0 |
| John Olerud, L (1, 3)<br>OBP: 0.479, SLG: 0.575 | B C 1 SAFE X<br>1-1 ② F7 | | C X<br>0-1 31 1B SF9 1B | | C X<br>0-1 2B | | C 1 SAFE B F F S<br>1-3 ① K | | B S S F B B X<br>3-2 ③ F7 | 5 | 1 | 2 | 0 | 0 | 1 | 4 |
| 31 Mike Piazza, R (1, 2)<br>OBP: 0.364, SLG: 0.541 | C F S<br>0-3 ③ K | | B B C S F B X<br>3-2 1-3 1B | | F B F S<br>1-3 ② K | | C S S<br>0-3 ② K | | | 4 | 0 | 1 | 0 | 0 | 3 | 4 |
| Bobby Bonilla, S (1, 10)<br>OBP: 0.272, SLG: 0.310 | | C B B B F F B F X<br>3-2 2B G4-3 1B | B B F X<br>2-1 ② SF9 3-H | | B B B B F B<br>4-1 BB | | B S B S S<br>2-3 ③ K | | | 2 | 1 | 1 | 1 | 1 | 1 | 2 |
| Robin Ventura, L (1, 5)<br>OBP: 0.350, SLG: 0.485 | | F X<br>0-1 G4-3 1-3 1B 2B | C B F X<br>1-2 ③ G5-3 | | B C F B X<br>2-2 ③ G4-3 | | | B X<br>1-0 ① G6-3 | | 4 | 1 | 1 | 0 | 0 | 0 | 3 |
| Brian McRae, S (1, 8)<br>OBP: 0.365, SLG: 0.433 | | X<br>0-0 ① G4-3 2-3 3-H | | C B S B X<br>2-2 ① G4-3 | | B C B C B S<br>3-3 ① K | | B F B X<br>2-1 ② F8 | | 4 | 0 | 0 | 1 | 0 | 1 | 1 |
| Rey Ordonez, R (1, 6)<br>OBP: 0.290, SLG: 0.318<br>Matt Franco, L (8, PH)<br>OBP: 0.339, SLG: 0.400<br>Luis Lopez, S (8, 6)<br>OBP: 0.388, SLG: 0.397 | | F X<br>0-1 ② G1-3 | | B B F X<br>2-1 ② L9 | | C C B B B F F X<br>3-2 ② F8 | | B S F B B F X<br>2-2 ③ F7 | | 3<br>1<br>0 | 0<br>0<br>0 | 0<br>0<br>0 | 0<br>0<br>0 | 0<br>0<br>0 | 0<br>0<br>0 | 1<br>0<br>0 |
| Roger Cedeno, S (1, 9)<br>OBP: 0.431, SLG: 0.393 | | C X<br>0-1 S 3-H 1B | | B C B B B<br>4-1 S BB | | C X<br>0-1 ③ F9 | | | C B X<br>1-1 ① G4-3 | 3 | 0 | 1 | 1 | 1 | 0 | 0 |
| Inning Stats | R: 0 E: 0 K: 1 S: 9<br>H: 1 LOB: 1 BB: 0 P: 12 | R: 2 E: 0 K: 1 S: 15<br>H: 3 LOB: 1 BB: 0 P: 21 | R: 1 E: 0 K: 0 S: 14<br>H: 2 LOB: 1 BB: 0 P: 20 | R: 0 E: 0 K: 0 S: 8<br>H: 0 LOB: 1 BB: 1 P: 17 | R: 0 E: 0 K: 1 S: 13<br>H: 1 LOB: 2 BB: 1 P: 21 | R: 0 E: 0 K: 1 S: 10<br>H: 0 LOB: 0 BB: 0 P: 16 | R: 0 E: 0 K: 3 S: 14<br>H: 1 LOB: 2 BB: 1 P: 22 | R: 0 E: 0 K: 0 S: 7<br>H: 0 LOB: 0 BB: 0 P: 12 | R: 0 E: 0 K: 0 S: 13<br>H: 1 LOB: 1 BB: 0 P: 22 | 1B: 7 2B: 2 3B: 0 HR: 0<br>SF: 1 SAC: 0 DP: 0 HBP: 0 | | | | | | |

# TOP

## New York Mets @ New York Yankees

Yankee Stadium, Bronx, NY

Sat Jun 05 1999, 4:30 PM EDT

Att. 55,935 - Sunny - 72 F

livebaseballscorecards.com

| | |
|---|---|
| AB | 35 |
| R | 3 |
| H | 9 |
| RBI | 3 |
| BB | 3 |
| SO | 7 |
| LOB | 17 |

WP: 0 PB: 0 SB: 2 CS: 0 PA: 39

| PITCHER | | IP | WLS | BF | H | R | ER | SO | BB | IBB | HBP | BLK | WP | HR | S | P | ERA | WHIP |
|---|---|---|---|---|---|---|---|---|---|---|---|---|---|---|---|---|---|---|
| Orlando Hernandez, R<br>ERA: 4.89 | (1, 1) | 6.0 | W | 29 | 8 | 3 | 3 | 4 | 3 | 0 | 0 | 0 | 0 | 0 | 72 | 115 | 4.50 | 1.833 |
| Mike Stanton, L<br>ERA: 5.03 | (7, 1) | 0.1 | H | 1 | 0 | 0 | 0 | 1 | 0 | 0 | 0 | 0 | 0 | 0 | 5 | 6 | 0.00 | 0.000 |
| Ramiro Mendoza, R<br>ERA: 4.71 | (7, 1) | 1.2 | H | 5 | 0 | 0 | 0 | 2 | 0 | 0 | 0 | 0 | 0 | 0 | 13 | 20 | 0.00 | 0.000 |
| 42 Mariano Rivera, R<br>ERA: 1.57 | (9, 1) | 1.0 | S | 4 | 1 | 0 | 0 | 0 | 0 | 0 | 0 | 0 | 0 | 0 | 13 | 22 | 0.00 | 1.000 |

| PITCHER | IP | WLS | BF | H | R | ER | SO | BB | IBB | HBP | BLK | WP | HR | S | P | ERA | WHIP |
|---|---|---|---|---|---|---|---|---|---|---|---|---|---|---|---|---|---|

# New York Mets @ New York Yankees

Yankee Stadium, Bronx, NY

Sat Jun 05 1999, 4:30 PM EDT
Att. 55,935 - Sunny - 72 F

| Batter | 1 | 2 | 3 | 4 | 5 | 6 | 7 | 8 | 9 | AB | R | H | RBI | BB | SO | LOB |
|---|---|---|---|---|---|---|---|---|---|---|---|---|---|---|---|---|
| Chuck Knoblauch, R (1, 4) OBP: 0.365, SLG: 0.397 | 1-0 P9 | | 2-2 SF9 2 G4-3 1-3 2B | 1-1 G6-3 | | 2-0 2B | | | | 4 | 1 | 2 | 0 | 0 | 0 | 1 |
| 2 Derek Jeter, R (1, 6) OBP: 0.474, SLG: 0.655 | 0-0 G6-3 | | 0-1 SF9 2-3 3-H | | 1-2 1B 2B | 4-0 IBB | | | | 2 | 1 | 1 | 1 | 1 | 0 | 0 |
| Paul O'Neill, L (1, 9) OBP: 0.339, SLG: 0.429 | 0-0 F7 | | 1-0 G4-3 3-H | | 0-0 P5 | 1-0 F8 | | | | 4 | 0 | 0 | 1 | 0 | 0 | 3 |
| Bernie Williams, S (1, 8) OBP: 0.410, SLG: 0.493 | | 4-2 G6-4-3 1B BB | 3-2 CS 1B | | 4-0 1B IBB | | 1-1 G5-3 | | | 2 | 0 | 1 | 0 | 2 | 0 | 0 |
| Tino Martinez, L (1, 3) OBP: 0.350, SLG: 0.442 | | 0-1 G6-4-3 1-2 1B | 0-1 CS 1-2 | 0-0 HR | 3-3 K | | 1-2 P2 | | | 4 | 1 | 2 | 1 | 0 | 1 | 2 |
| Chili Davis, S (1, 10) OBP: 0.426, SLG: 0.540 | | 1-0 G6-4-3 1-2f 2-3 | | 0-0 20 G3-1 2B 2B | 1-2 1-2 2-H 1B | | 2-2 P6 | | | 4 | 1 | 2 | 1 | 0 | 0 | 2 |
| 20 Jorge Posada, S (1, 2) OBP: 0.310, SLG: 0.364 | | 1-0 G4-1 | | 0-0 G3-1 2-3 | 2-2 F9 | | | 1-1 L4 | | 4 | 0 | 0 | 0 | 0 | 0 | 4 |
| Tony Tarasco, L (1, 7) OBP: 0.308, SLG: 0.333 | | | 1-0 1B 2B | 2-2 P5 | | 0-0 G3-1 | | 2-2 G4-3 | | 4 | 1 | 1 | 0 | 0 | 0 | 1 |
| Scott Brosius, R (1, 5) OBP: 0.272, SLG: 0.429 | | | 2-2 2B 2 SF9 2-H 1B | 1-1 3-H 2B | | 2-1 F9 | | 1-1 P4 | | 4 | 1 | 2 | 2 | 0 | 0 | 0 |

livebaseballscorecards.com

| | |
|---|---|
| AB | 32 |
| R | 6 |
| H | 11 |
| RBI | 6 |
| BB | 3 |
| SO | 1 |
| LOB | 13 |

| Inning Stats | 1 | 2 | 3 | 4 | 5 | 6 | 7 | 8 | 9 | AB | R | H | RBI | BB | SO | LOB |
|---|---|---|---|---|---|---|---|---|---|---|---|---|---|---|---|---|
| | R: 0 E: 0 K: 0 S: 3 | H: 0 LOB: 0 BB: 0 P: 4 | R: 0 E: 0 K: 0 S: 7 | H: 1 LOB: 1 BB: 1 P: 13 | R: 3 E: 0 K: 0 S: 21 | H: 4 LOB: 0 BB: 0 P: 30 | R: 2 E: 0 K: 0 S: 10 | H: 3 LOB: 1 BB: 0 P: 14 | R: 1 E: 0 K: 1 S: 18 | H: 2 LOB: 2 BB: 1 P: 29 | R: 0 E: 0 K: 0 S: 5 | H: 1 LOB: 2 BB: 1 P: 14 | R: 0 E: 0 K: 0 S: 9 | H: 0 LOB: 0 BB: 0 P: 13 | R: 0 E: 0 K: 0 S: 7 | H: 0 LOB: 0 BB: 0 P: 11 | 1B: 4 2B: 6 3B: 0 HR: 1 | SF: 1 SAC: 0 DP: 1 HBP: 0 | WP: 0 PB: 0 SB: 0 CS: 1 | PA: 37 |

| PITCHER | | IP | WLS | BF | H | R | ER | SO | BB | IBB | HBP | BLK | WP | HR | S | P | ERA | WHIP |
|---|---|---|---|---|---|---|---|---|---|---|---|---|---|---|---|---|---|---|
| Masato Yoshii, R ERA: 5.52 | (1, 1) | 4.0 | L | 20 | 9 | 6 | 6 | 0 | 1 | 0 | 0 | 0 | 0 | 1 | 47 | 68 | 13.50 | 2.500 |
| Allen Watson, L ERA: 3.96 | (5, 1) | 3.0 | | 13 | 2 | 0 | 0 | 1 | 0 | 2 | 0 | 0 | 0 | 0 | 26 | 49 | 0.00 | 0.667 |
| Turk Wendell, R ERA: 3.27 | (8, 1) | 1.0 | | 3 | 0 | 0 | 0 | 0 | 0 | 0 | 0 | 0 | 0 | 0 | 7 | 11 | 0.00 | 0.000 |

| PITCHER | IP | WLS | BF | H | R | ER | SO | BB | IBB | HBP | BLK | WP | HR | S | P | ERA | WHIP |
|---|---|---|---|---|---|---|---|---|---|---|---|---|---|---|---|---|---|

| Batter | 1 | 2 | 3 | 4 | 5 | 6 | 7 | 8 | 9 | AB | R | H | RBI | BB | SO | LOB |
|---|---|---|---|---|---|---|---|---|---|---|---|---|---|---|---|---|
| Roger Cedeno, S (1, 7)<br>OBP: 0.424, SLG: 0.382 | C B L S<br>1-3 ① K | B B B B<br>4-0 P3-1 BB | C B B C B S<br>3-3 ③ K | | | X<br>0-0 ③ L6 | | B B B C X<br>3-1 ③ L9 | | 4 | 0 | 0 | 0 | 1 | 2 | 3 |
| Edgardo Alfonzo, R (1, 4)<br>OBP: 0.373, SLG: 0.447 | S B S B X<br>2-2 ② F8 | 1 SAFE 1 SAFE 1 SAFE B X<br>1-0 ②③ P3-1<br>1-2f | | C B X<br>1-1 ① P3 | | | B C X<br>1-1 ① G6-3 | | B B C F F B X<br>3-2 ① F9 | 5 | 0 | 0 | 0 | 0 | 0 | 2 |
| John Olerud, L (1, 3)<br>OBP: 0.478, SLG: 0.568 | B C C C<br>1-3 ③ K | | F B B F X<br>2-2 31 HR 1B | C X<br>0-1 ② G6-3 | | | B B B C C F F B<br>4-2 BB BB | | C X<br>0-1 ② F8 | 4 | 1 | 1 | 0 | 1 | 1 | 0 |
| 31 Mike Piazza, R (1, 2)<br>OBP: 0.365, SLG: 0.562 | | B X<br>1-0 1B 2B 2B | F B F X<br>1-2 1-H HR | F C B F X<br>1-2 ③ G5-3 | | | B B F X<br>2-1 ② P6 | | B X<br>1-0 ③ F8 | 5 | 2 | 2 | 2 | 0 | 0 | 1 |
| Robin Ventura, L (1, 5)<br>OBP: 0.357, SLG: 0.487 | | B X<br>1-0 BB 2B<br>2-3 1B | C X<br>0-1 G1-3 1B 1B | | C B B F B S<br>3-3 ① K | | F B B B B<br>4-1 1-2 BB | | | 3 | 2 | 2 | 0 | 1 | 1 | 0 |
| Brian McRae, S (1, 8)<br>OBP: 0.362, SLG: 0.425 | B F B S B F B<br>4-2 2B 1B<br>1-2 BB | B X<br>1-0 ① G1-3<br>1-2 | | | B B C F X<br>2-2 ② G1-5-3 | | B F B B X<br>3-1 ③ G4-3 | | | 3 | 1 | 0 | 0 | 1 | 0 | 3 |
| Bobby Bonilla, S (1, 10)<br>OBP: 0.280, SLG: 0.322 | F C B B B X<br>3-2 1B 2B<br>1-3 2-H 3-H | C F B S<br>1-3 ② K2-3 | | | X<br>0-0 ③ F8 | | | B B B B<br>4-0 BB | | 3 | 1 | 1 | 2 | 1 | 1 | 1 |
| Benny Agbayani, R (1, 9)<br>OBP: 0.470, SLG: 0.817 | B F B B B X<br>3-1 SH1-3 S 1B<br>2-H 3-H | B C X<br>1-1 2-H 1B | | | | C B B B X<br>3-1 ① G4-3 | | B C F C<br>1-3 ① K | | 4 | 0 | 2 | 3 | 0 | 1 | 1 |
| Rey Ordonez, R (1, 6)<br>OBP: 0.291, SLG: 0.313 | | B X<br>1-0 ① SH1-3<br>1-3 | B B B B<br>4-0 BB | | | X<br>0-0 ② G6-3 | | C C C<br>0-3 ② K | | 2 | 0 | 0 | 0 | 1 | 1 | 1 |
| Inning Stats | R: 0 E: 0 K: 2 S: 9<br>H: 0 LOB: 0 BB: 0 P: 13 | R: 4 E: 0 K: 0 S: 12<br>H: 4 LOB: 1 BB: 2 P: 30 | R: 3 E: 0 K: 2 S: 17<br>H: 4 LOB: 2 BB: 1 P: 30 | R: 0 E: 0 K: 0 S: 8<br>H: 0 LOB: 0 BB: 0 P: 10 | R: 0 E: 0 K: 1 S: 7<br>H: 0 LOB: 0 BB: 0 P: 12 | R: 0 E: 0 K: 0 S: 4<br>H: 0 LOB: 0 BB: 0 P: 7 | R: 0 E: 0 K: 0 S: 11<br>H: 0 LOB: 2 BB: 2 P: 25 | R: 0 E: 0 K: 2 S: 8<br>H: 0 LOB: 1 BB: 1 P: 16 | R: 0 E: 0 K: 0 S: 7<br>H: 0 LOB: 0 BB: 0 P: 11 | 1B: 5 2B: 3 3B: 0 HR: 1<br>SF: 0 SAC: 1 DP: 1 HBP: 0 | | | | | | |

| PITCHER | | IP | WLS | BF | H | R | ER | SO | BB | IBB | HBP | BLK | WP | HR | S | P | ERA | WHIP |
|---|---|---|---|---|---|---|---|---|---|---|---|---|---|---|---|---|---|---|
| Roger Clemens, R<br>ERA: 5.18 | (1, 1) | 2.2 | L | 17 | 8 | 7 | 7 | 3 | 2 | 0 | 0 | 0 | 0 | 1 | 35 | 63 | 23.62 | 3.750 |
| Todd Erdos, R<br>ERA: | (3, 1) | 4.0 | | 15 | 0 | 0 | 0 | 2 | 3 | 0 | 0 | 0 | 0 | 0 | 31 | 59 | 0.00 | 0.750 |
| Dan Naulty, R<br>ERA: 3.48 | (7, 1) | 2.1 | | 8 | 0 | 0 | 0 | 2 | 1 | 0 | 0 | 0 | 0 | 0 | 17 | 32 | 0.00 | 0.429 |

| PITCHER | IP | WLS | BF | H | R | ER | SO | BB | IBB | HBP | BLK | WP | HR | S | P | ERA | WHIP |
|---|---|---|---|---|---|---|---|---|---|---|---|---|---|---|---|---|---|

# TOP

## New York Mets @ New York Yankees

Yankee Stadium, Bronx, NY

Sun Jun 06 1999, 8:05 PM EDT

Att. 56,294 - Unknown - 72 F

livebaseballscorecards.com

| | |
|---|---|
| AB | 33 |
| R | 7 |
| H | 8 |
| RBI | 7 |
| BB | 6 |
| SO | 7 |
| LOB | 12 |

| | | | | | | | | | | | | | | | | | | |
|---|---|---|---|---|---|---|---|---|---|---|---|---|---|---|---|---|---|---|
| WP: 0 | PB: 0 | SB: 1 | CS: 0 | PA: 40 | | | | | | | | | | | | | | |

| Batter | 1 | 2 | 3 | 4 | 5 | 6 | 7 | 8 | 9 | AB | R | H | RBI | BB | SO | LOB |
|---|---|---|---|---|---|---|---|---|---|---|---|---|---|---|---|---|
| Chuck Knoblauch, R (1, 4)<br>OBP: 0.361, SLG: 0.392 | C B X<br>1-1 G6-3 ① | | C B B X<br>2-1 P6 ③ | | X<br>0-0 P6 ② | | | C F B X<br>1-2 S 2B 1B ① | B C X<br>1-1 F8 ③ | 5 | 1 | 1 | 0 | 0 | 0 | 4 |
| 2 Derek Jeter, R (1, 6)<br>OBP: 0.466, SLG: 0.643 | B S B X<br>2-1 G5-3 ② | | | X<br>0-0 F9 ① | B B F X<br>2-1 G5-3 ③ | | | S S B F S<br>1-3 K ① | | 4 | 0 | 0 | 0 | 0 | 1 | 3 |
| Paul O'Neill, L (1, 9)<br>OBP: 0.338, SLG: 0.422 | B C F B C<br>2-3 K ③ | | | S B B C B B<br>4-2 FC6-4 BB | | F S B X<br>1-2 P6 ① | | B B S B F F S<br>3-3 K ②<br>1-2 | | 3 | 0 | 0 | 0 | 1 | 2 | 1 |
| Bernie Williams, S (1, 8)<br>OBP: 0.408, SLG: 0.493 | | B B C B F X<br>3-2 P3 ① | | F B C F T<br>1-2 K ② | | B B X<br>2-0 L6 ② | | C B B B F X<br>3-2 2-H 2B | | 4 | 0 | 1 | 1 | 0 | 1 | 1 |
| Chili Davis, S (1, 10)<br>OBP: 0.427, SLG: 0.537 | | C B F B X<br>2-2 G6-3 1B | | C B B X<br>2-1 FC6-4 ③<br>1-2f | | B X<br>1-0 G5-3 ③ | | B B C B S B<br>4-2 BB | | 3 | 0 | 1 | 0 | 1 | 0 | 1 |
| Tino Martinez, L (1, 3)<br>OBP: 0.352, SLG: 0.440 | | B C X<br>1-1 ② ③ G6-3<br>1-2f | | | B C F B B B<br>4-2 WP 2B BB | | C B X<br>1-1 FC5-4 1B | X<br>0-0 F7 ③ | | 3 | 1 | 1 | 0 | 1 | 0 | 3 |
| Scott Brosius, R (1, 5)<br>OBP: 0.272, SLG: 0.420 | | | B F B B X<br>3-1 G6-3 ① | | C B F F F X<br>1-2 F7 ① | | F S X<br>0-2 F8 ① | | B B B B<br>4-0 BB | 3 | 0 | 0 | 0 | 1 | 0 | 2 |
| Shane Spencer, R (1, 7)<br>OBP: 0.294, SLG: 0.370 | | | X<br>0-0 P6 ② | | B F F F B B F B<br>4-2 2B 1-2 BB | | B B X<br>2-0 F9 ② | | C S C<br>0-3 K ① | 3 | 0 | 0 | 0 | 1 | 1 | 2 |
| Joe Girardi, R (1, 2)<br>OBP: 0.234, SLG: 0.311 | | | C X<br>0-1 E6 1B | | F B B X<br>2-1 1-3 2-H 2B | | B B C X<br>2-1 FC5-4 ③<br>1-2f | | C B S S<br>1-3 K ② | 4 | 0 | 2 | 1 | 0 | 1 | 2 |
| Inning Stats | R: 0 H: 0<br>E: 0 LOB: 0<br>K: 1 BB: 0<br>S: 7 P: 12 | R: 0 H: 1<br>E: 0 LOB: 0<br>K: 0 BB: 0<br>S: 8 P: 14 | R: 0 H: 1<br>E: 1 LOB: 1<br>K: 0 BB: 0<br>S: 7 P: 12 | R: 0 H: 0<br>E: 0 LOB: 1<br>K: 1 BB: 1<br>S: 9 P: 16 | R: 1 H: 1<br>E: 0 LOB: 2<br>K: 0 BB: 2<br>S: 15 P: 28 | R: 0 H: 0<br>E: 0 LOB: 0<br>K: 0 BB: 0<br>S: 5 P: 9 | R: 0 H: 1<br>E: 0 LOB: 1<br>K: 0 BB: 0<br>S: 8 P: 13 | R: 1 H: 2<br>E: 0 LOB: 2<br>K: 2 BB: 1<br>S: 18 P: 30 | R: 0 H: 0<br>E: 0 LOB: 1<br>K: 2 BB: 1<br>S: 8 P: 14 | 1B: 4 SF: 0<br>2B: 2 SAC: 0<br>3B: 0 DP: 1<br>HR: 0 HBP: 0 | | | | | | WP: 1 PA: 37<br>PB: 0<br>SB: 1<br>CS: 0 |

| PITCHER | | IP | WLS | BF | H | R | ER | SO | BB | IBB | HBP | BLK | WP | HR | S | P | ERA | WHIP |
|---|---|---|---|---|---|---|---|---|---|---|---|---|---|---|---|---|---|---|
| Al Leiter, L<br>ERA: 5.87 | (1, 1) | 7.0 | W | 27 | 4 | 1 | 1 | 2 | 3 | 0 | 0 | 0 | 1 | 0 | 59 | 104 | 1.29 | 1.000 |
| Armando Benitez, R<br>ERA: 1.95 | (8, 1) | 1.0 | | 6 | 2 | 1 | 1 | 2 | 1 | 0 | 0 | 0 | 0 | 0 | 18 | 30 | 9.00 | 3.000 |
| Dennis Cook, L<br>ERA: 3.0 | (9, 1) | 1.0 | | 4 | 0 | 0 | 0 | 2 | 1 | 0 | 0 | 0 | 0 | 0 | 8 | 14 | 0.00 | 1.000 |

| PITCHER | IP | WLS | BF | H | R | ER | SO | BB | IBB | HBP | BLK | WP | HR | S | P | ERA | WHIP |
|---|---|---|---|---|---|---|---|---|---|---|---|---|---|---|---|---|---|

# BOTTOM

# New York Mets @ New York Yankees

Yankee Stadium, Bronx, NY

Sun Jun 06 1999, 8:05 PM EDT
Att. 56,294 - Unknown - 72 F

livebaseballscorecards.com

| | |
|---|---|
| AB | 32 |
| R | 2 |
| H | 6 |
| RBI | 2 |
| BB | 5 |
| SO | 6 |
| LOB | 19 |

# New York Yankees @ Philadelphia Phillies

Veterans Stadium, Philadelphia, PA

Mon Jun 07 1999, 7:35 PM EDT

Att. 37,180 - Cloudy - 90 F

TOP

livebaseballscorecards.com

| Batter | 1 | 2 | 3 | 4 | 5 | 6 | 7 | 8 | 9 | AB | R | H | RBI | BB | SO | LOB |
|---|---|---|---|---|---|---|---|---|---|---|---|---|---|---|---|---|
| Chuck Knoblauch, R (1, 4)<br>OBP: 0.362, SLG: 0.394 | G4-3 | | | F7 | | FC3-6<br>2<br>2B<br>1-2f<br>2-3 | | F8<br>2B | 2<br>BB<br>1B<br>3-H<br>BB | 4 | 1 | 1 | 0 | 1 | 0 | 2 |
| 2 Derek Jeter, R (1, 6)<br>OBP: 0.469, SLG: 0.654 | K | | | FC5-2-5-4<br>3B | | 1-3<br>3-H<br>2B | | F8 | 1B<br>1-2<br>BB | 4 | 0 | 2 | 1 | 1 | 1 | 1 |
| Paul O'Neill, L (1, 9)<br>OBP: 0.335, SLG: 0.417 | K | | | FC5-2-5-4<br>3-H | | G4-3 | | F8<br>2-3 | FC4<br>1B<br>1-2<br>2-H | 5 | 0 | 1 | 1 | 0 | 1 | 4 |
| Bernie Williams, S (1, 8)<br>OBP: 0.407, SLG: 0.486 | | G4-3 | | | F8 | | WP<br>1B<br>G5-3<br>BB | | FC4<br>1-2f | 3 | 1 | 0 | 0 | 2 | 0 | 2 |
| Tino Martinez, L (1, 3)<br>OBP: 0.350, SLG: 0.436 | | F7 | | | F7 | | G5-3<br>WP<br>1B<br>1-2 | F9 | | 4 | 0 | 1 | 0 | 0 | 0 | 2 |
| Tony Tarasco, L (1, 7)<br>OBP: 0.294, SLG: 0.267 | | P3 | | | G4-3 | | L3<br>1-2<br>2-3 | | E<br>20<br>G3<br>BB | 3 | 1 | 0 | 0 | 1 | 0 | 2 |
| Scott Brosius, R (1, 5)<br>OBP: 0.277, SLG: 0.418 | | | G1-6-3<br>1B | | | G2-3 | G5-3<br>BB | | K | 3 | 0 | 1 | 0 | 1 | 1 | 1 |
| Joe Girardi, R (1, 2)<br>OBP: 0.241, SLG: 0.316 | | | G1-6-3<br>1-2f | | | FC3-6<br>BB<br>2<br>2B<br>1B | G5-3<br>1-2<br>2-3<br>3-H | | E5<br>20<br>G3<br>PB<br>1-3 | 2 | 1 | 1 | 0 | 0 | 0 | 1 |
| Chili Davis, S (7, PH)<br>OBP: 0.425, SLG: 0.534 | | | | | | | | | | 1 | 0 | 0 | 1 | 0 | 0 | 2 |
| Jason Grimsley, R (7, 1) | | | | | | | | | | 0 | 0 | 0 | 0 | 0 | 0 | 0 |
| Dan Naulty, R (8, 1) | | | | | | | | | | 0 | 0 | 0 | 0 | 0 | 0 | 0 |
| Chad Curtis, R (9, PH)<br>OBP: 0.360, SLG: 0.350 | | | | | | | | | | 1 | 1 | 0 | 0 | 0 | 0 | 1 |
| Andy Pettitte, L (1, 1) | | | G1-3 | | | FC3-6<br>1-2<br>BB | | | G3<br>2-3<br>3-H | 1 | 0 | 0 | 0 | 1 | 0 | 0 |
| 20 Jorge Posada, S (7, PH)<br>OBP: 0.306, SLG: 0.358 | | | | | | | | | | 2 | 0 | 0 | 1 | 0 | 0 | 3 |
| (7, 2) | | | | | | | | | | | | | | | | |

| Inning Stats | 1 | 2 | 3 | 4 | 5 | 6 | 7 | 8 | 9 |
|---|---|---|---|---|---|---|---|---|---|
| | R: 0<br>E: 0<br>K: 2<br>S: 9<br>H: 0<br>LOB: 0<br>BB: 0<br>P: 10 | R: 0<br>E: 0<br>K: 0<br>S: 6<br>H: 0<br>LOB: 0<br>BB: 0<br>P: 11 | R: 0<br>E: 0<br>K: 0<br>S: 7<br>H: 1<br>LOB: 0<br>BB: 0<br>P: 9 | R: 0<br>E: 0<br>K: 0<br>S: 4<br>H: 1<br>LOB: 0<br>BB: 0<br>P: 7 | R: 0<br>E: 0<br>K: 0<br>S: 6<br>H: 0<br>LOB: 0<br>BB: 0<br>P: 9 | R: 1<br>E: 0<br>K: 0<br>S: 7<br>H: 2<br>LOB: 2<br>BB: 1<br>P: 15 | R: 1<br>E: 0<br>K: 0<br>S: 12<br>H: 1<br>LOB: 2<br>BB: 2<br>P: 25 | R: 0<br>E: 0<br>K: 0<br>S: 10<br>H: 1<br>LOB: 2<br>BB: 1<br>P: 17 | R: 3<br>E: 1<br>K: 1<br>S: 18<br>H: 1<br>LOB: 2<br>BB: 3<br>P: 36 |

| | |
|---|---|
| 1B: 4 | SF: 0 |
| 2B: 3 | SAC: 0 |
| 3B: 1 | DP: 2 |
| HR: 0 | HBP: 0 |

| | |
|---|---|
| WP: 1 | PA: 40 |
| PB: 1 | |
| SB: 0 | |
| CS: 0 | |

| | |
|---|---|
| AB | 33 |
| R | 5 |
| H | 7 |
| RBI | 4 |
| BB | 7 |
| SO | 3 |
| LOB | 21 |

| PITCHER | | IP | WLS | BF | H | R | ER | SO | BB | IBB | HBP | BLK | WP | HR | S | P | ERA | WHIP |
|---|---|---|---|---|---|---|---|---|---|---|---|---|---|---|---|---|---|---|
| Paul Byrd, R<br>ERA: 3.33 | (1, 1) | 8.0 | W | 32 | 6 | 2 | 2 | 2 | 4 | 0 | 0 | 0 | 1 | 0 | 61 | 103 | 2.25 | 1.250 |
| Wayne Gomes, R<br>ERA: 3.86 | (9, 1) | 1.0 | | 8 | 1 | 3 | 0 | 1 | 3 | 0 | 0 | 0 | 0 | 0 | 18 | 36 | 0.00 | 4.000 |

| PITCHER | IP | WLS | BF | H | R | ER | SO | BB | IBB | HBP | BLK | WP | HR | S | P | ERA | WHIP |
|---|---|---|---|---|---|---|---|---|---|---|---|---|---|---|---|---|---|

# BOTTOM

## New York Yankees @ Philadelphia Phillies

Veterans Stadium, Philadelphia, PA

Mon Jun 07 1999, 7:35 PM EDT

Att. 37,180 - Cloudy - 90 F

livebaseballscorecards.com

| Batter | 1 | 2 | 3 | 4 | 5 | 6 | 7 | 8 | 9 | AB | R | H | RBI | BB | SO | LOB |
|---|---|---|---|---|---|---|---|---|---|---|---|---|---|---|---|---|
| Doug Glanville, R (1, 8)<br>OBP: 0.390, SLG: 0.429 | 2-1 23 F9 HR 2B | | 1-1 G2-3 ① | | 2-2 L8 ② | | 4-0 1B 23 PB BB | 1-1 1-3 2-H 3-H 2B | | 4 | 1 | 2 | 2 | 1 | 0 | 0 |
| 23 Kevin Jordan, R (1, 4)<br>OBP: 0.393, SLG: 0.481<br>15 David Doster, R (7, PR)<br>OBP: 0.500, SLG: 0.600 (8, 4) | 0-0 F9 ① 2-3 | | 2-1 G6-3 ② | | 0-0 G6-3 ③ | | 4-2 1B 1-2 2-3 BB | 4-1 BB | | 3<br>0 | 0<br>0 | 0<br>0 | 0<br>0 | 1<br>1 | 0<br>0 | 1<br>0 |
| Scott Rolen, R (1, 5)<br>OBP: 0.360, SLG: 0.490 | 0-3 K ② | | 0-0 G6-3 ③ | | | 0-0 HR | 0-1 1-2 2-3 3-H 1B | 3-2 P6 ② | | 5 | 1 | 2 | 2 | 0 | 1 | 4 |
| Rico Brogna, L (1, 3)<br>OBP: 0.316, SLG: 0.417 | 0-0 3-H HR | | | 0-1 G4-3 1B 1B | | 1-0 P6 ① | 1-3 K ② | 1-2 F8 ③ | | 5 | 1 | 2 | 2 | 0 | 1 | 6 |
| Ron Gant, R (1, 7)<br>OBP: 0.358, SLG: 0.436 | 4-2 BB | | | 0-0 1-2 G4-3 1B | | 2-2 FC4-6 1B | 1-1 P4 ③ | | | 3 | 0 | 2 | 0 | 1 | 0 | 3 |
| Bobby Abreu, L (1, 9)<br>OBP: 0.455, SLG: 0.606 | 1 SAFE 3-1 G4-3 ③ | | | 2-1 G4-3 ① 1-2 2-3 | | 1 SAFE 1 SAFE 1-0 FC4-6 ② 1-2f FC4 | | 1-3 K ① | | 4 | 0 | 0 | 0 | 0 | 1 | 4 |
| Mike Lieberthal, R (1, 2)<br>OBP: 0.414, SLG: 0.650 | | 0-2 G4-3 ① | | 4-0 G6-4-3 IBB | | 1 SAFE 1 SAFE 1 SAFE 1-1 FC4 1-2f | | 2-2 BB 2B 2B | | 3 | 1 | 1 | 0 | 1 | 0 | 1 |
| Desi Relaford, S (1, 6)<br>OBP: 0.363, SLG: 0.377 | | 2-3 K ② | | 3-1 G6-4-3 ②③ 1-2f | | | 4-1 23 PB SH3-4 1B BB | 4-2 BB 2B BB | | 2 | 2 | 0 | 0 | 2 | 1 | 3 |
| Paul Byrd, R (1, 1)<br>OBP: 0.233, SLG: 0.207<br>Rob Ducey, L (8, PH)<br>OBP: 0.420, SLG: 0.554<br>Wayne Gomes, R (9, 1) | | 1-1 G6-3 ③ | | | 0-1 G5-3 ① | | 1-0 SH3-4 ① 1-2 | 4-1 1-2 2-3 2B BB | | 2<br>0<br>0 | 0<br>0<br>0 | 0<br>0<br>0 | 0<br>0<br>0 | 0<br>1<br>0 | 0<br>0<br>0 | 0<br>0<br>0 |
| Inning Stats | R: 2 H: 2<br>E: 0 LOB: 1<br>K: 1 BB: 1<br>S: 11 P: 20 | R: 0 H: 0<br>E: 0 LOB: 0<br>K: 1 BB: 0<br>S: 8 P: 11 | R: 0 H: 0<br>E: 0 LOB: 0<br>K: 0 BB: 0<br>S: 5 P: 8 | R: 0 H: 2<br>E: 0 LOB: 2<br>K: 0 BB: 1<br>S: 7 P: 16 | R: 0 H: 0<br>E: 0 LOB: 0<br>K: 0 BB: 0<br>S: 7 P: 9 | R: 1 H: 2<br>E: 0 LOB: 1<br>K: 0 BB: 0<br>S: 8 P: 13 | R: 1 H: 1<br>E: 0 LOB: 3<br>K: 1 BB: 3<br>S: 12 P: 27 | R: 2 H: 2<br>E: 0 LOB: 3<br>K: 1 BB: 3<br>S: 26 P: 45 | | 1B: 4 SF: 0<br>2B: 3 SAC: 1<br>3B: 0 DP: 1<br>HR: 2 HBP: 0 | | | | | WP: 0 PA: 40<br>PB: 1<br>SB: 0<br>CS: 0 | |

| | AB | 31 |
|---|---|---|
| | R | 6 |
| | H | 9 |
| | RBI | 6 |
| | BB | 8 |
| | SO | 4 |
| | LOB | 22 |

| PITCHER | | IP | WLS | BF | H | R | ER | SO | BB | IBB | HBP | BLK | WP | HR | S | P | ERA | WHIP |
|---|---|---|---|---|---|---|---|---|---|---|---|---|---|---|---|---|---|---|
| Andy Pettitte, L<br>ERA: 5.46 | (1, 1) | 6.0 | L | 25 | 6 | 3 | 3 | 2 | 1 | 1 | 0 | 0 | 0 | 2 | 46 | 77 | 4.50 | 1.167 |
| Jason Grimsley, R<br>ERA: 3.21 | (7, 1) | 1.1 | | 11 | 2 | 3 | 3 | 2 | 5 | 0 | 0 | 0 | 0 | 0 | 24 | 49 | 20.25 | 5.250 |
| Dan Naulty, R<br>ERA: 3.41 | (8, 1) | 0.2 | | 4 | 1 | 0 | 0 | 0 | 1 | 0 | 0 | 0 | 0 | 0 | 14 | 23 | 0.00 | 3.000 |

| PITCHER | IP | WLS | BF | H | R | ER | SO | BB | IBB | HBP | BLK | WP | HR | S | P | ERA | WHIP |
|---|---|---|---|---|---|---|---|---|---|---|---|---|---|---|---|---|---|

| Batter | 1 | 2 | 3 | 4 | 5 | 6 | 7 | 8 | 9 | AB | R | H | RBI | BB | SO | LOB |
|---|---|---|---|---|---|---|---|---|---|---|---|---|---|---|---|---|
| Tony Tarasco, L (1, 7)<br>OBP: 0.318, SLG: 0.333 | B B C C F B F F B<br>4-2<br>2 HR<br>BB | C X<br>0-1<br>1-3<br>2B | | | B B C F X<br>2-2 ①<br>P6 | B C B X<br>2-1 ②<br>3-H<br>SF8 | | | B B C C S<br>2-3 ①<br>K | 3 | 1 | 1 | 1 | 1 | 1 | 1 |
| 2 Derek Jeter, R (1, 6)<br>OBP: 0.467, SLG: 0.662 | B B X<br>2-0<br>1-H<br>HR | C F B F X<br>1-2 ②<br>G6-3 | | | C F B X<br>1-2<br>HR<br>1B | S S X<br>0-2 ③<br>G6-3 | | | C S B F S<br>1-3 ②<br>K | 5 | 2 | 2 | 2 | 0 | 1 | 4 |
| Bernie Williams, S (1, 8)<br>OBP: 0.403, SLG: 0.477 | B F B B F B<br>4-2<br>1B<br>BB | C C S<br>0-3 ③<br>K | | | F 1 SAFE B C S<br>1-3 ②<br>K | | F B C B X<br>2-2 ①<br>F9 | | S C B F S<br>1-3 ③<br>K | 4 | 0 | 0 | 0 | 1 | 3 | 4 |
| Tino Martinez, L (1, 3)<br>OBP: 0.349, SLG: 0.447 | X<br>0-0 ①<br>P6 | | B F S X<br>1-2 ①<br>F8 | | C X<br>0-1<br>1-H<br>HR | | C S X<br>0-2 ②<br>G3 | | | 4 | 1 | 1 | 2 | 0 | 0 | 1 |
| Paul O'Neill, L (1, 9)<br>OBP: 0.338, SLG: 0.423 | C B S X<br>1-2<br>FC5-4<br>1-2<br>1B | | X<br>0-0 ②<br>G3-1 | | F X<br>0-1<br>2B | | B S B B F S<br>3-3 ③<br>K | | | 4 | 0 | 2 | 0 | 0 | 1 | 0 |
| 20 Jorge Posada, S (1, 2)<br>OBP: 0.297, SLG: 0.346 | B F C F F B C<br>2-3 ②<br>K | | C B X<br>1-1 ③<br>G3-1 | | S S C<br>0-3 ③<br>K | | | C F B S<br>1-3 ①<br>K | | 4 | 0 | 0 | 0 | 0 | 3 | 3 |
| Scott Brosius, R (1, 5)<br>OBP: 0.276, SLG: 0.420 | X<br>0-0 ③<br>FC5-4<br>1-2f | | | B B F X<br>2-1 ①<br>G6-3 | | B X<br>1-0<br>SH3-4<br>SF8<br>2B | | C B X<br>1-1 ②<br>G5-3 | | 4 | 1 | 1 | 0 | 0 | 0 | 2 |
| Chuck Knoblauch, R (1, 4)<br>OBP: 0.360, SLG: 0.388 | | B X<br>1-0 ①<br>G6-3 | | B B B C B X<br>3-1 ②<br>G6-3 | | C C B B F B F F B<br>4-2<br>SH3-4<br>BB | | X<br>0-0 ③<br>F8 | | 3 | 0 | 0 | 0 | 1 | 0 | 0 |
| Hideki Irabu, R (1, 1)<br>Ramiro Mendoza, R (6, 1)<br>Jason Grimsley, R (7, 1)<br>Dan Naulty, R (7, 1)<br>Mike Stanton, L (8, 1)<br>Chili Davis, S (9, PH)<br>OBP: 0.428, SLG: 0.536 | | B B C C B B<br>4-2<br>2B<br>BB | | C C C<br>0-3 ③<br>K | | X<br>0-0 ①<br>SH3-4<br>1-2<br>2-3 | | | X<br>0-0<br>1B | 1<br>0<br>0<br>0<br>0<br>0<br>1 | 0<br>0<br>0<br>0<br>0<br>0<br>0 | 0<br>0<br>0<br>0<br>0<br>0<br>1 | 0<br>0<br>0<br>0<br>0<br>0<br>0 | 1<br>0<br>0<br>0<br>0<br>0<br>0 | 1<br>0<br>0<br>0<br>0<br>0<br>0 | 0<br>0<br>0<br>0<br>0<br>0<br>0 |
| Inning Stats | R: 2<br>E: 0<br>K: 1<br>S: 19<br>H: 2<br>LOB: 2<br>BB: 2<br>P: 32 | R: 0<br>E: 0<br>K: 1<br>S: 12<br>H: 1<br>LOB: 2<br>BB: 1<br>P: 18 | R: 0<br>E: 0<br>K: 0<br>S: 6<br>H: 0<br>LOB: 0<br>BB: 0<br>P: 8 | R: 0<br>E: 0<br>K: 1<br>S: 7<br>H: 0<br>LOB: 0<br>BB: 0<br>P: 12 | R: 2<br>E: 0<br>K: 2<br>S: 16<br>H: 3<br>LOB: 1<br>BB: 0<br>P: 20 | R: 1<br>E: 0<br>K: 0<br>S: 12<br>H: 1<br>LOB: 1<br>BB: 1<br>P: 19 | R: 0<br>E: 0<br>K: 1<br>S: 9<br>H: 0<br>LOB: 0<br>BB: 0<br>P: 14 | R: 0<br>E: 0<br>K: 1<br>S: 6<br>H: 0<br>LOB: 0<br>BB: 0<br>P: 8 | R: 0<br>E: 0<br>K: 3<br>S: 12<br>H: 1<br>LOB: 1<br>BB: 0<br>P: 16 | 1B: 3<br>2B: 3<br>3B: 0<br>HR: 2<br>SF: 1<br>SAC: 1<br>DP: 0<br>HBP: 0 | | | | WP: 0<br>PB: 0<br>SB: 0<br>CS: 0 | PA: 39 | |

| PITCHER | | IP | WLS | BF | H | R | ER | SO | BB | IBB | HBP | BLK | WP | HR | S | P | ERA | WHIP |
|---|---|---|---|---|---|---|---|---|---|---|---|---|---|---|---|---|---|---|
| Curt Schilling, R<br>ERA: 3.12 | (1, 1) | 6.0 | | 29 | 7 | 5 | 5 | 5 | 4 | 0 | 0 | 0 | 0 | 2 | 72 | 109 | 7.50 | 1.833 |
| Yorkis Perez, L<br>ERA: 2.84 | (7, 1) | 1.0 | W | 3 | 0 | 0 | 0 | 1 | 0 | 0 | 0 | 0 | 0 | 0 | 9 | 14 | 0.00 | 0.000 |
| Steve Montgomery, R<br>ERA: 2.16 | (8, 1) | 2.0 | | 7 | 1 | 0 | 0 | 4 | 0 | 0 | 0 | 0 | 0 | 0 | 18 | 24 | 0.00 | 0.500 |

| PITCHER | IP | WLS | BF | H | R | ER | SO | BB | IBB | HBP | BLK | WP | HR | S | P | ERA | WHIP |
|---|---|---|---|---|---|---|---|---|---|---|---|---|---|---|---|---|---|

# New York Yankees @ Philadelphia Phillies

Veterans Stadium, Philadelphia, PA

Tue Jun 08 1999, 7:35 PM EDT

Att. 44,444 - Unknown - 91 F

TOP

livebaseballscorecards.com

| | |
|---|---|
| AB | 33 |
| R | 5 |
| H | 8 |
| RBI | 5 |
| BB | 4 |
| SO | 10 |
| LOB | 15 |

| Batter | 1 | 2 | 3 | 4 | 5 | 6 | 7 | 8 | 9 | AB | R | H | RBI | BB | SO | LOB |
|---|---|---|---|---|---|---|---|---|---|---|---|---|---|---|---|---|
| Doug Glanville, R (1, 8)<br>OBP: 0.391, SLG: 0.435 | F8 | | 3B | | | G6-3 | SF8 BB<br>P5 | | | 4 | 1 | 1 | 1 | 1 | 0 | 2 |
| Marlon Anderson, L (1, 4)<br>OBP: 0.250, SLG: 0.337 | G4-3 | | G5-3 | | | 1B 2B | SF8 1B | FC5-4 1B | | 4 | 2 | 2 | 3 | 0 | 0 | 1 |
| 15 David Doster, R (8, 4)<br>OBP: 0.517, SLG: 0.619 | | | | | | | | | | 1 | 0 | 1 | 0 | 0 | 0 | 0 |
| Scott Rolen, R (1, 5)<br>OBP: 0.357, SLG: 0.486 | S 1B | | | K | | K | SF8 | K | | 4 | 0 | 1 | 1 | 0 | 3 | 2 |
| Rico Brogna, L (1, 3)<br>OBP: 0.317, SLG: 0.416 | K | | | G3 | | BB 1B | BB HBP 1B | K | | 5 | 1 | 2 | 2 | 0 | 2 | 2 |
| Ron Gant, R (1, 7)<br>OBP: 0.355, SLG: 0.427 | | G4-3 | | K | | BB | F8 | FC5-4 | | 4 | 0 | 0 | 0 | 1 | 1 | 2 |
| Bobby Abreu, L (1, 9)<br>OBP: 0.451, SLG: 0.598 | | G4-3 | P6 | | | G4-3 | HBP BB 3B 1B | | | 4 | 1 | 1 | 0 | 0 | 0 | 2 |
| Mike Lieberthal, R (1, 2)<br>OBP: 0.411, SLG: 0.640 | | K | G4-3 | | | | E6<br>BB | | | 3 | 2 | 0 | 0 | 1 | 1 | 0 |
| Desi Relaford, S (1, 6)<br>OBP: 0.366, SLG: 0.377 | | | F7 | | G3 | | BB 1B 1B<br>HBP | | | 3 | 2 | 1 | 1 | 0 | 0 | 0 |
| Curt Schilling, R (1, 1)<br>OBP: 0.176, SLG: 0.194 | | | F7 | | | 2B 2B | BB | | | 1 | 0 | 0 | 0 | 0 | 0 | 0 |
| Kevin Sefcik, R (6, PH)<br>OBP: 0.397, SLG: 0.523 | | | | | | | | | | 1 | 1 | 1 | 0 | 0 | 0 | 0 |
| Yorkis Perez, L (7, 1) | | | | | | | | | | 0 | 0 | 0 | 0 | 0 | 0 | 0 |
| Rob Ducey, L (7, PH)<br>OBP: 0.437, SLG: 0.596 | | | | | | | | | | 1 | 1 | 1 | 3 | 1 | 0 | 0 |
| Steve Montgomery, R (8, 1) | | | | | | | 3B | | | 0 | 0 | 0 | 0 | 0 | 0 | 0 |
| Inning Stats | R: 0<br>E: 0<br>K: 1<br>S: 12<br>H: 1<br>LOB: 1<br>BB: 0<br>P: 16 | R: 0<br>E: 0<br>K: 1<br>S: 7<br>H: 0<br>LOB: 0<br>BB: 0<br>P: 11 | R: 0<br>E: 0<br>K: 0<br>S: 6<br>H: 1<br>LOB: 1<br>BB: 0<br>P: 8 | R: 0<br>E: 0<br>K: 2<br>S: 10<br>H: 0<br>LOB: 0<br>BB: 0<br>P: 12 | R: 0<br>E: 0<br>K: 0<br>S: 6<br>H: 0<br>LOB: 0<br>BB: 0<br>P: 10 | R: 2<br>E: 0<br>K: 1<br>S: 19<br>H: 3<br>LOB: 2<br>BB: 1<br>P: 32 | R: 9<br>E: 1<br>K: 0<br>S: 28<br>H: 5<br>LOB: 1<br>BB: 3<br>P: 52 | R: 0<br>E: 0<br>K: 2<br>S: 11<br>H: 1<br>LOB: 1<br>BB: 0<br>P: 18 | | 1B: 7<br>2B: 2<br>3B: 2<br>HR: 0<br>SF: 1<br>SAC: 0<br>DP: 0<br>HBP: 1 | | | | | | |

| PITCHER | | IP | WLS | BF | H | R | ER | SO | BB | IBB | HBP | BLK | WP | HR | S | P | ERA | WHIP |
|---|---|---|---|---|---|---|---|---|---|---|---|---|---|---|---|---|---|---|
| Hideki Irabu, R<br>ERA: 5.29 | (1, 1) | 5.1 | | 20 | 4 | 2 | 2 | 4 | 0 | 0 | 0 | 0 | 0 | 0 | 51 | 72 | 3.38 | 0.750 |
| Ramiro Mendoza, R<br>ERA: 4.97 | (6, 1) | 0.2 | | 7 | 2 | 3 | 3 | 1 | 2 | 0 | 0 | 0 | 0 | 0 | 15 | 29 | 40.50 | 6.000 |
| Jason Grimsley, R<br>ERA: 3.71 | (7, 1) | 0.1 | L | 3 | 1 | 1 | 0 | 0 | 1 | 0 | 0 | 0 | 0 | 0 | 6 | 10 | 0.00 | 6.000 |
| Dan Naulty, R<br>ERA: 4.45 | (7, 1) | 0.2 | | 7 | 3 | 5 | 5 | 0 | 1 | 0 | 1 | 0 | 0 | 0 | 16 | 30 | 67.50 | 6.000 |
| Mike Stanton, L<br>ERA: 4.79 | (8, 1) | 1.0 | | 4 | 1 | 0 | 0 | 2 | 0 | 0 | 0 | 0 | 0 | 0 | 11 | 18 | 0.00 | 1.000 |

| PITCHER | IP | WLS | BF | H | R | ER | SO | BB | IBB | HBP | BLK | WP | HR | S | P | ERA | WHIP |
|---|---|---|---|---|---|---|---|---|---|---|---|---|---|---|---|---|---|

# BOTTOM

## New York Yankees @ Philadelphia Phillies

Veterans Stadium, Philadelphia, PA

Tue Jun 08 1999, 7:35 PM EDT

Att. 44,444 - Unknown - 91 F

livebaseballscorecards.com

| | |
|---|---|
| AB | 35 |
| R | 11 |
| H | 11 |
| RBI | 11 |
| BB | 4 |
| SO | 7 |
| LOB | 11 |

| | |
|---|---|
| WP: 0 | PA: 41 |
| PB: 0 | |
| SB: 1 | |
| CS: 0 | |

| Batter | 1 | 2 | 3 | 4 | 5 | 6 | 7 | 8 | 9 | AB | R | H | RBI | BB | SO | LOB |
|---|---|---|---|---|---|---|---|---|---|---|---|---|---|---|---|---|
| Tony Tarasco, L (1, 7) (9, 9)<br>OBP: 0.296, SLG: 0.304 | B F B X<br>2-1 ① G4-3 | | | B X<br>1-0 ① G3 | C S X<br>0-2 ③ G6-3 | B B B C X<br>3-1 2 BB 1B G3 1B<br>2-3<br>3-H | | S C X<br>0-2 ② P6 | | 5 | 1 | 1 | 1 | 0 | 0 | 1 |
| 2 Derek Jeter, R (1, 6)<br>OBP: 0.470, SLG: 0.659 | F B F B B S<br>3-3 ② K | | | F B S X<br>1-2 1B HR 1B | | 1-1 S 1B 1B<br>4-0 G3 1B 1-2 BB | | C X<br>0-1 E5 | | 4 | 2 | 2 | 0 | 1 | 1 | 0 |
| Bernie Williams, S (1, 8)<br>OBP: 0.407, SLG: 0.480 | C C B X<br>1-2 ③ L3 | | | C X<br>0-1 HR 1-2 1B | | 3-2 SAFE BB 3B 1B 1-H<br>3-1 G3 1B 1-2 2-3 3-H | | B B X<br>2-0 ③ F7 | | 5 | 2 | 3 | 2 | 0 | 0 | 1 |
| Tino Martinez, L (1, 3)<br>OBP: 0.350, SLG: 0.458 | | C B S B B X<br>3-2 ① F8 | | X<br>0-0 HR 1-H 2-H | | 3-2 3B BB 1-2<br>1-0 ② G3 1-2 2-3 3-H | | | X<br>0-0 ① P3 | 4 | 2 | 1 | 4 | 1 | 0 | 2 |
| Paul O'Neill, L (1, 9)<br>OBP: 0.336, SLG: 0.429 | | F C X<br>0-2 ② G3-1 | | F B C X<br>1-2 ② F8 | | 3-2 1B 3B 1-H 2-H<br>3-2 G4-3 ③ | | | B C X<br>1-1 FC6-4 1B | 4 | 1 | 1 | 2 | 0 | 0 | 2 |
| Chad Curtis, R (9, PH) (9, 7)<br>OBP: 0.365, SLG: 0.356 | | | | | | | | | | 1 | 0 | 1 | 0 | 0 | 0 | 0 |
| Scott Brosius, R (1, 5)<br>OBP: 0.280, SLG: 0.416 | | X<br>0-0 ③ F7 | | B C S X<br>1-2 ③ F9 | | B B S B F X<br>3-2 1B 2B 1B 3-H<br>B B B<br>4-0 G6-4-3 BB | | | B F X<br>1-1 ② P3 | 4 | 1 | 1 | 1 | 1 | 0 | 1 |
| Chuck Knoblauch, R (1, 4)<br>OBP: 0.365, SLG: 0.390 | | | C X<br>0-1 G4-6-3 1B | | B B B<br>4-0 G4-3 S BB | C B B B 1 C X SAFE<br>3-2 2B 1B 1B 1-3<br>B C X<br>1-1 ① ② G6-4-3 1-2f | | | C B C F F F X<br>1-2 ③ FC6-4 1-2f | 4 | 1 | 2 | 0 | 1 | 0 | 2 |
| Joe Girardi, R (1, 2)<br>OBP: 0.229, SLG: 0.300 | | | B X<br>1-0 ① P3 | | B 1 SAFE 1 SAFE S B F 2 SAFE X<br>2-2 ① G5-3 1-2 | S S S<br>0-3 ① K<br>B C X<br>1-1 F9 ③ | | | | 4 | 0 | 0 | 0 | 0 | 1 | 4 |
| David Cone, L (1, 1)<br>OBP: 0.333, SLG: 0.667 | | | S C B 1 SAFE F X<br>1-2 ② ③ G4-6-3 1-2f | | F C B B B X<br>3-2 ② G4-3 2-3 | 1 SAFE B X<br>1-0 1B 1B 1-3 3-H 2B | | C B S S S<br>2-3 ① K | | 3 | 1 | 1 | 1 | 0 | 0 | 2 |
| Mike Stanton, L (6, 1) | | | | | | | | | | 0 | 0 | 0 | 0 | 0 | 0 | 0 |
| Shane Spencer, R (8, PH)<br>OBP: 0.288, SLG: 0.362 | | | | | | | | | | 1 | 0 | 0 | 0 | 0 | 1 | 0 |
| Ramiro Mendoza, R (8, 1) | | | | | | | | | | 0 | 0 | 0 | 0 | 0 | 0 | 0 |
| 42 Mariano Rivera, R (9, 1) | | | | | | | | | | 0 | 0 | 0 | 0 | 0 | 0 | 0 |
| Inning Stats | R: 0 E: 0 K: 1 S: 8 H: 0 LOB: 0 BB: 0 P: 14 | R: 0 E: 0 K: 0 S: 7 H: 0 LOB: 0 BB: 0 P: 10 | R: 0 E: 0 K: 0 S: 7 H: 1 LOB: 0 BB: 0 P: 9 | R: 3 E: 0 K: 0 S: 13 H: 3 LOB: 0 BB: 0 P: 17 | R: 0 E: 0 K: 0 S: 9 H: 0 LOB: 1 BB: 1 P: 18 | R: 8 E: 0 K: 1 S: 27 H: 8 LOB: 2 BB: 2 P: 58 | R: 0 E: 0 K: 0 S: 4 H: 0 LOB: 0 BB: 1 P: 10 | R: 0 E: 1 K: 1 S: 9 H: 0 LOB: 1 BB: 0 P: 13 | R: 0 E: 0 K: 0 S: 11 H: 1 LOB: 1 BB: 0 P: 14 | 1B: 10 2B: 1 3B: 1 HR: 1 | SF: 0 SAC: 0 DP: 2 HBP: 0 | | | | | | |

# TOP

# New York Yankees @ Philadelphia Phillies

Veterans Stadium, Philadelphia, PA

Wed Jun 09 1999, 7:35 PM EDT
Att. 42,047 - Unknown - 85 F

livebaseballscorecards.com

| | |
|---|---|
| AB | 39 |
| R | 11 |
| H | 13 |
| RBI | 11 |
| BB | 4 |
| SO | 3 |
| LOB | 15 |

| WP: 0 | PA: 43 |
|---|---|
| PB: 0 | |
| SB: 2 | |
| CS: 0 | |

| PITCHER | | IP | WLS | BF | H | R | ER | SO | BB | IBB | HBP | BLK | WP | HR | S | P | ERA | WHIP |
|---|---|---|---|---|---|---|---|---|---|---|---|---|---|---|---|---|---|---|
| Chad Ogea, R<br>ERA: 4.88 | (1, 1) | 5.0 | L | 22 | 6 | 6 | 6 | 1 | 2 | 0 | 0 | 0 | 0 | 1 | 50 | 82 | 10.80 | 1.600 |
| Mike Grace, R<br>ERA: 5.47 | (6, 1) | 0.1 | | 5 | 4 | 2 | 2 | 1 | 0 | 0 | 0 | 0 | 0 | 0 | 13 | 22 | 54.00 | 12.000 |
| Robert Person, R<br>ERA: 9.47 | (6, 1) | 0.0 | | 3 | 2 | 2 | 2 | 0 | 1 | 0 | 0 | 0 | 0 | 0 | 4 | 14 | ∞ | ∞ |
| Jim Poole, L<br>ERA: 3.94 | (6, 1) | 0.2 | | 2 | 0 | 1 | 1 | 0 | 0 | 0 | 0 | 0 | 0 | 0 | 4 | 8 | 13.50 | 0.000 |
| Amaury Telemaco, R<br>ERA: 5.63 | (7, 1) | 2.0 | | 7 | 0 | 0 | 0 | 1 | 1 | 0 | 0 | 0 | 0 | 0 | 13 | 23 | 0.00 | 0.500 |

| PITCHER | | IP | WLS | BF | H | R | ER | SO | BB | IBB | HBP | BLK | WP | HR | S | P | ERA | WHIP |
|---|---|---|---|---|---|---|---|---|---|---|---|---|---|---|---|---|---|---|
| Yorkis Perez, L<br>ERA: 2.73 | (9, 1) | 1.0 | | 4 | 1 | 0 | 0 | 0 | 0 | 0 | 0 | 0 | 0 | 0 | 11 | 14 | 0.00 | 1.000 |

| Batter | 1 | 2 | 3 | 4 | 5 | 6 | 7 | 8 | 9 | AB | R | H | RBI | BB | SO | LOB |
|---|---|---|---|---|---|---|---|---|---|---|---|---|---|---|---|---|
| Doug Glanville, R (1, 8)<br>OBP: 0.395, SLG: 0.447 | C B C X<br>1-2<br>SH5-3<br>SF7<br>2B | | C B C F X<br>1-2 ③<br>F8 | | S C X<br>0-2<br>BB BB<br>1-2<br>3-H<br>1B | B X<br>1-0<br>1-3<br>2-H<br>2B | | | S F X<br>0-2 ②<br>G1-3 | 5 | 1 | 3 | 2 | 0 | 0 | 0 |
| Marlon Anderson, L (1, 4)<br>OBP: 0.253, SLG: 0.335<br>23 Kevin Jordan, R (6, PH)<br>OBP: 0.385, SLG: 0.470 (7, 4) | X<br>0-0 ①<br>SH5-3<br>2-3 | | | C B B C B X<br>3-2 ①<br>L4 | B F B S F F B B<br>4-2<br>BB<br>1-2<br>2-3<br>BB | B C B X<br>2-1 ③<br>G5-3 | | | X<br>0-0 ③<br>G4-1 | 1<br>2 | 0<br>0 | 0<br>0 | 0<br>0 | 1<br>0 | 0<br>0 | 0<br>2 |
| Scott Rolen, R (1, 5)<br>OBP: 0.355, SLG: 0.481 | S B B S X<br>2-2 ②<br>SF7<br>3-H | | | X<br>0-0 ②<br>P3 | B B B C S B<br>4-2<br>1-2<br>2-3<br>3-H<br>BB | | B F B B F F F X<br>3-2 ①<br>G3-1 | | | 2 | 0 | 0 | 2 | 1 | 0 | 0 |
| Rico Brogna, L (1, 3)<br>OBP: 0.316, SLG: 0.418 | B X<br>1-0 ③<br>F7 | | | B B X<br>2-0<br>2B | C F B B X<br>2-2 ③<br>L4 | | B F C B S<br>2-3 ②<br>K | | | 4 | 0 | 1 | 0 | 0 | 1 | 3 |
| Ron Gant, R (1, 7)<br>OBP: 0.348, SLG: 0.418 | | B C F B F X<br>2-2 ①<br>G6-3 | | B C X<br>1-1 ③<br>L8 | | B B X<br>2-0 ①<br>P2 | B C B B S X<br>3-2 ③<br>P6 | | | 4 | 0 | 0 | 0 | 0 | 0 | 1 |
| Bobby Abreu, L (1, 9)<br>OBP: 0.452, SLG: 0.612 | | B C B X<br>2-1 ②<br>G3 | | | B C B F F X<br>2-2<br>1B<br>1B<br>1B | B C X<br>1-1<br>HR | | C X<br>0-1 ①<br>G1 | | 4 | 2 | 2 | 1 | 0 | 0 | 0 |
| Gary Bennett, R (1, 2)<br>OBP: 0.269, SLG: 0.280 | C B X<br>1-1 ③<br>L4 | | | | 1 SAFE C F 1 SAFE B 1 SAFE X<br>1-2 ①<br>F9 | B C B F X<br>2-2<br>FC4-6<br>1B | | B B X<br>2-0 ②<br>G5-3 | | 4 | 0 | 1 | 0 | 0 | 0 | 1 |
| Desi Relaford, S (1, 6)<br>OBP: 0.358, SLG: 0.367 | | | B F B X<br>2-1 ①<br>P3 | | 1 SAFE C 1 SAFE F C<br>0-3 ②<br>K | C B X<br>1-1 ②<br>FC4-6<br>1B<br>1-2f<br>2B | | B C C S<br>1-3 ③<br>K | | 4 | 1 | 0 | 0 | 0 | 2 | 2 |
| Chad Ogea, R (1, 1)<br>OBP: 0.143, SLG: 0.125<br>Mike Grace, R (6, 1)<br>Robert Person, R (8, 1)<br>Jim Poole, L (9, 1)<br>Rob Ducey, L (6, PH)<br>OBP: 0.250, SLG: 0.556<br>Kevin Sefcik, R (6, PH)<br>OBP: 0.400, SLG: 0.533<br>Amaury Telemaco, R (7, 1)<br>Yorkis Perez, L (8, 1)<br>Alex Arias, R (9, PH)<br>OBP: 0.542, SLG: 0.464 | | | B C B B B X<br>3-1 ②<br>P3 | | B C C B B B X<br>3-2<br>BB 1B<br>1-3<br>BB<br>1B | B F B F F X<br>2-2<br>2B<br>1-2<br>1B | | | C F F X<br>0-2 ①<br>G6-3 | 2<br>0<br>0<br>0<br>0<br>0<br>1<br>0<br>1 | 1<br>0<br>0<br>0<br>0<br>0<br>0<br>0<br>0 | 1<br>0<br>0<br>0<br>0<br>0<br>1<br>0<br>0 | 0<br>0<br>0<br>0<br>0<br>0<br>0<br>0<br>0 | 0<br>0<br>0<br>0<br>0<br>0<br>0<br>0<br>0 | 0<br>0<br>0<br>0<br>0<br>0<br>0<br>0<br>0 | 0<br>0<br>0<br>0<br>0<br>0<br>0<br>0<br>0 |
| Inning Stats | R: 1 H: 1<br>E: 0 LOB: 0<br>K: 0 BB: 0<br>S: 8 P: 12 | R: 0 H: 0<br>E: 0 LOB: 0<br>K: 0 BB: 0<br>S: 8 P: 13 | R: 0 H: 0<br>E: 0 LOB: 0<br>K: 0 BB: 0<br>S: 8 P: 14 | R: 0 H: 1<br>E: 0 LOB: 1<br>K: 0 BB: 0<br>S: 7 P: 13 | R: 2 H: 3<br>E: 0 LOB: 3<br>K: 1 BB: 2<br>S: 25 P: 41 | R: 2 H: 4<br>E: 0 LOB: 2<br>K: 0 BB: 0<br>S: 14 P: 25 | R: 0 H: 0<br>E: 0 LOB: 0<br>K: 1 BB: 0<br>S: 11 P: 19 | R: 0 H: 0<br>E: 0 LOB: 0<br>K: 1 BB: 0<br>S: 6 P: 9 | R: 0 H: 0<br>E: 0 LOB: 0<br>K: 0 BB: 0<br>S: 8 P: 8 | 1B: 5<br>2B: 3<br>3B: 0<br>HR: 1 | SF: 1<br>SAC: 1<br>DP: 0<br>HBP: 0 | | | WP: 0<br>PB: 0<br>SB: 0<br>CS: 0 | | PA: 38 | |

| PITCHER | | IP | WLS | BF | H | R | ER | SO | BB | IBB | HBP | BLK | WP | HR | S | P | ERA | WHIP |
|---|---|---|---|---|---|---|---|---|---|---|---|---|---|---|---|---|---|---|
| David Cone, R<br>ERA: 2.79 | (1, 1) | 5.2 | W | 26 | 7 | 5 | 5 | 1 | 2 | 0 | 0 | 0 | 0 | 1 | 64 | 107 | 7.94 | 1.588 |
| Mike Stanton, L<br>ERA: 4.5 | (6, 1) | 1.1 | | 6 | 2 | 0 | 0 | 1 | 0 | 0 | 0 | 0 | 0 | 0 | 17 | 30 | 0.00 | 1.500 |
| Ramiro Mendoza, R<br>ERA: 4.88 | (8, 1) | 1.0 | | 3 | 0 | 0 | 0 | 1 | 0 | 0 | 0 | 0 | 0 | 0 | 6 | 9 | 0.00 | 0.000 |
| 42 Mariano Rivera, R<br>ERA: 1.5 | (9, 1) | 1.0 | | 3 | 0 | 0 | 0 | 0 | 0 | 0 | 0 | 0 | 0 | 0 | 8 | 8 | 0.00 | 0.000 |

| PITCHER | IP | WLS | BF | H | R | ER | SO | BB | IBB | HBP | BLK | WP | HR | S | P | ERA | WHIP |
|---|---|---|---|---|---|---|---|---|---|---|---|---|---|---|---|---|---|

# BOTTOM

## New York Yankees @ Philadelphia Phillies

Veterans Stadium, Philadelphia, PA

Wed Jun 09 1999, 7:35 PM EDT
Att. 42,047 - Unknown - 85 F

livebaseballscorecards.com

| | |
|---|---|
| AB | 34 |
| R | 5 |
| H | 9 |
| RBI | 5 |
| BB | 2 |
| SO | 3 |
| LOB | 9 |

# New York Yankees @ Florida Marlins

Pro Player Stadium, Miami, FL

Fri Jun 11 1999, 7:05 PM EDT

Att. 40,161 - Cloudy - 74 F

livebaseballscorecards.com

## TOP

| Batter | 1 | 2 | 3 | 4 | 5 | 6 | 7 | 8 | 9 | AB | R | H | RBI | BB | SO | LOB |
|---|---|---|---|---|---|---|---|---|---|---|---|---|---|---|---|---|
| Chuck Knoblauch, R (1, 4)<br>OBP: 0.366, SLG: 0.389 | C F B B X<br>2-2 ① F9 | | | B C B F B B X<br>3-2 ① G6-3 | | C C B F B B B<br>4-2 2 S BB | B B X<br>2-0 ② SF9<br>1-2<br>2-H | | B C B X<br>2-1 2 1B 1B 1B | 3 | 1 | 1 | 1 | 1 | 0 | 0 |
| 2 Derek Jeter, R (1, 6)<br>OBP: 0.472, SLG: 0.658 | B X<br>1-0 ② G4-3 | | | B C X<br>1-1 FC6-4 1B | | 1 SAFE 1 SAFE C S B 1 SAFE B F X<br>2-2 ② F7<br>1-2 | X<br>0-0 FC6-4 1B<br>2-H | | X<br>0-0 1B<br>1-2 1B | 5 | 0 | 3 | 1 | 0 | 0 | 1 |
| Bernie Williams, S (1, 8)<br>OBP: 0.399, SLG: 0.469 | C B F X<br>1-2 ③ F7 | | | 1 SAFE B C X<br>1-1 ② FC6-4<br>1-2f | | B B F B C F C<br>3-3 ③ K | B B F X<br>2-1 ③ FC6-4<br>1-2f | | S F B F C<br>1-3 ① K | 5 | 0 | 0 | 0 | 0 | 2 | 5 |
| Tino Martinez, L (1, 3)<br>OBP: 0.347, SLG: 0.449 | | C F B T B X<br>2-2 ① L4 | | X<br>0-0 ③ P4 | | | B B B B<br>4-0 1B 20 HR BB | B B B C S T<br>3-2 ① K | C X<br>0-1 ② P4 | 4 | 1 | 0 | 0 | 1 | 1 | 3 |
| Paul O'Neill, L (1, 9)<br>OBP: 0.345, SLG: 0.440<br>Shane Spencer, R (9, PR)<br>OBP: 0.288, SLG: 0.362<br>(9, 9) | | B C X<br>1-1 ② G1-3 | | | B X<br>1-0 20 WP 20 G4-3 2B | | F B T X<br>1-2 20 HR 1B<br>1-3 | C B B F B B B<br>4-2 20 2B BB | X<br>0-0 1B<br>1-2<br>2-H | 4 | 3 | 3 | 1 | 1 | 0 | 0 |
| | | | | | | | | | | 0 | 0 | 0 | 0 | 0 | 0 | 0 |
| 20 Jorge Posada, S (1, 2)<br>OBP: 0.301, SLG: 0.379 | | X<br>0-0 ③ G5-3 | | | B C F B X<br>2-2 ① G4-3<br>2-H | | S C F X<br>0-2 HR<br>1-H<br>3-H | B X<br>1-0 1-H 2B | F F F B T<br>1-2 ③ K | 5 | 1 | 2 | 5 | 0 | 1 | 2 |
| Tony Tarasco, L (1, 7)<br>OBP: 0.276, SLG: 0.280<br>Chad Curtis, R (7, PH)<br>OBP: 0.359, SLG: 0.350<br>(7, 7) | | | C B X<br>1-1 ① F8 | | X<br>0-0 ② F7 | | C B X<br>1-1 ① P6 | X<br>0-0 ② L9 | | 2 | 0 | 0 | 0 | 0 | 0 | 0 |
| | | | | | | | | | | 2 | 0 | 0 | 0 | 0 | 0 | 1 |
| Scott Brosius, R (1, 5)<br>OBP: 0.285, SLG: 0.415 | | | C X<br>0-1 ② P5 | | B C B S B S<br>3-3 ③ K | | B C B F X<br>2-2 WP 1B SF9 1B | C B B B B<br>4-1 BB | | 3 | 1 | 1 | 0 | 1 | 1 | 0 |
| Orlando Hernandez, R (1, 1)<br>OBP: 0.333, SLG: 0.333<br>Mike Stanton, L (7, 1)<br>Jason Grimsley, R (9, 1)<br>Todd Erdos, R (9, 1)<br>42 Mariano Rivera, R (9, 1) | | | S B F X<br>1-2 ③ G5-3 | | | S B B S X<br>2-2 ① X L9 | S C S<br>0-0 WP 2 1B 1B<br>1-2 | S C S<br>0-3 ③ K | | 3 | 1 | 1 | 0 | 0 | 0 | 0 |
| | | | | | | | | | | 1 | 0 | 0 | 0 | 0 | 1 | 2 |
| | | | | | | | | | | 0 | 0 | 0 | 0 | 0 | 0 | 0 |
| | | | | | | | | | | 0 | 0 | 0 | 0 | 0 | 0 | 0 |
| | | | | | | | | | | 0 | 0 | 0 | 0 | 0 | 0 | 0 |
| Inning Stats | R: 0<br>E: 0<br>K: 0<br>S: 7<br>H: 0<br>LOB: 0<br>BB: 0<br>P: 11 | R: 0<br>E: 0<br>K: 0<br>S: 7<br>H: 0<br>LOB: 0<br>BB: 0<br>P: 10 | R: 0<br>E: 0<br>K: 0<br>S: 7<br>H: 0<br>LOB: 0<br>BB: 0<br>P: 9 | R: 0<br>E: 0<br>K: 0<br>S: 8<br>H: 1<br>LOB: 1<br>BB: 0<br>P: 13 | R: 1<br>E: 0<br>K: 1<br>S: 8<br>H: 1<br>LOB: 0<br>BB: 0<br>P: 14 | R: 0<br>E: 0<br>K: 1<br>S: 14<br>H: 0<br>LOB: 1<br>BB: 1<br>P: 25 | R: 5<br>E: 0<br>K: 0<br>S: 17<br>H: 5<br>LOB: 1<br>BB: 1<br>P: 29 | R: 1<br>E: 0<br>K: 2<br>S: 11<br>H: 1<br>LOB: 2<br>BB: 2<br>P: 23 | R: 1<br>E: 0<br>K: 2<br>S: 14<br>H: 3<br>LOB: 2<br>BB: 0<br>P: 18 | | | | | | | |

| | |
|---|---|
| AB | 37 |
| R | 8 |
| H | 11 |
| RBI | 8 |
| BB | 4 |
| SO | 6 |
| LOB | 14 |

1B: 8 SF: 1
2B: 2 SAC: 0
3B: 0 DP: 0
HR: 1 HBP: 0

WP: 2 PA: 42
PB: 0
SB: 1
CS: 0

| PITCHER | | IP | WLS | BF | H | R | ER | SO | BB | IBB | HBP | BLK | WP | HR | S | P | ERA | WHIP |
|---|---|---|---|---|---|---|---|---|---|---|---|---|---|---|---|---|---|---|
| Brian Meadows, R<br>ERA: 5.14 | (1, 1) | 6.0 | L | 24 | 4 | 4 | 4 | 2 | 2 | 0 | 0 | 0 | 1 | 1 | 58 | 94 | 6.00 | 1.000 |
| Vic Darensbourg, L<br>ERA: 7.13 | (7, 1) | 1.0 | | 6 | 3 | 2 | 2 | 0 | 0 | 0 | 0 | 0 | 1 | 0 | 10 | 17 | 18.00 | 3.000 |
| Jesus Sanchez, L<br>ERA: 6.56 | (8, 1) | 0.1 | | 3 | 1 | 1 | 1 | 1 | 1 | 0 | 0 | 0 | 0 | 0 | 6 | 14 | 27.00 | 6.000 |
| Antonio Alfonseca, R<br>ERA: 4.13 | (8, 1) | 1.2 | | 9 | 3 | 1 | 1 | 3 | 1 | 0 | 0 | 0 | 0 | 0 | 19 | 27 | 5.40 | 2.400 |

| PITCHER | IP | WLS | BF | H | R | ER | SO | BB | IBB | HBP | BLK | WP | HR | S | P | ERA | WHIP |
|---|---|---|---|---|---|---|---|---|---|---|---|---|---|---|---|---|---|

# BOTTOM

## New York Yankees @ Florida Marlins

Pro Player Stadium, Miami, FL

Fri Jun 11 1999, 7:05 PM EDT

Att. 40,161 - Cloudy - 74 F

livebaseballscorecards.com

| Batter | 1 | 2 | 3 | 4 | 5 | 6 | 7 | 8 | 9 | AB | R | H | RBI | BB | SO | LOB |
|---|---|---|---|---|---|---|---|---|---|---|---|---|---|---|---|---|
| Luis Castillo, S (1, 4)<br>OBP: 0.363, SLG: 0.371 | G6-3 | | 1B BB<br>1-2 | | 2B | | FC6-4 HBP<br>1-2f 2-H | | BB<br>1-2 | 3 | 0 | 1 | 0 | 2 | 0 | 1 |
| Alex Gonzalez, R (1, 6)<br>OBP: 0.313, SLG: 0.459 | P2 | | P4 | | F8 | | HBP<br>1-2 | | SF9<br>2-H | 3 | 0 | 0 | 1 | 0 | 0 | 3 |
| Cliff Floyd, L (1, 7)<br>OBP: 0.376, SLG: 0.463 | G3 | | BB 1B<br>1-3 2-H | | P6 | | G4-3 | | FC6-4 BB<br>1-2 | 4 | 0 | 1 | 1 | 1 | 0 | 3 |
| Kevin Millar, R (1, 3)<br>OBP: 0.439, SLG: 0.433 | | F8 | BB<br>1-2 | | | F9 | | F8 | FC6-4<br>1-2f | 4 | 0 | 0 | 0 | 1 | 0 | 2 |
| Preston Wilson, R (1, 8)<br>OBP: 0.311, SLG: 0.539 | | G5-3 | F7 | | | B1-3 | | K | | 4 | 0 | 0 | 0 | 0 | 1 | 3 |
| Mark Kotsay, L (1, 9)<br>OBP: 0.293, SLG: 0.369 | | 2B | G6-3 | | | F8 | | P2 | | 3 | 0 | 1 | 0 | 0 | 0 | 0 |
| Bruce Aven, R (8, PH)<br>OBP: 0.404, SLG: 0.589 (9, 9) | | | | | | | | | | 1 | 0 | 0 | 0 | 0 | 0 | 0 |
| Mike Lowell, R (1, 5)<br>OBP: 0.292, SLG: 0.381 | | F8 | K | | | | K | | 1B PB SF7 BB | 3 | 1 | 0 | 0 | 1 | 2 | 1 |
| Jorge Fabregas, L (1, 2)<br>OBP: 0.279, SLG: 0.352 | | | P5 | G3 | | | E 1B | | WP BB SF9<br>1-3 | 4 | 1 | 2 | 0 | 0 | 0 | 0 |
| Danny Bautista, R (9, PR) | | | | | | | | | 1B | 0 | 1 | 0 | 0 | 0 | 0 | 0 |
| Brian Meadows, R (1, 1)<br>OBP: 0.200, SLG: 0.217 | | | E4 BB<br>1-1 | | K | | FC6-4<br>1-2 | | SF7<br>3-H | 2 | 1 | 0 | 0 | 0 | 1 | 0 |
| Vic Darensbourg, L (7, 1) | | | 1B | | | | 1B | | | 0 | 0 | 0 | 0 | 0 | 0 | 0 |
| Tim Hyers, L (7, PH)<br>OBP: 0.413, SLG: 0.625 | | | | | | | | | | 1 | 0 | 1 | 0 | 0 | 0 | 0 |
| Jesus Sanchez, L (8, 1)<br>OBP: 0.167, SLG: 0.091 | | | | | | | | | | 0 | 0 | 0 | 0 | 0 | 0 | 0 |
| Antonio Alfonseca, R (8, 1) | | | | | | | | | | 0 | 0 | 0 | 0 | 0 | 0 | 0 |
| Kevin Orie, R (9, PH)<br>OBP: 0.321, SLG: 0.393 | | | | | | | | | | 0 | 0 | 0 | 1 | 0 | 0 | 0 |
| Inning Stats | R: 0 E: 0 K: 0 S: 5 H: 0 LOB: 0 BB: 0 P: 8 | R: 0 E: 0 K: 0 S: 7 H: 1 LOB: 1 BB: 0 P: 9 | R: 1 E: 1 K: 0 S: 15 H: 1 LOB: 3 BB: 2 P: 29 | R: 0 E: 0 K: 1 S: 10 H: 0 LOB: 0 BB: 0 P: 13 | R: 0 E: 0 K: 1 S: 9 H: 1 LOB: 1 BB: 0 P: 16 | R: 0 E: 0 K: 0 S: 11 H: 0 LOB: 0 BB: 0 P: 16 | R: 1 E: 1 K: 1 S: 10 H: 2 LOB: 2 BB: 0 P: 19 | R: 0 E: 0 K: 1 S: 6 H: 0 LOB: 0 BB: 0 P: 8 | R: 2 E: 0 K: 0 S: 12 H: 1 LOB: 2 BB: 3 P: 31 | 1B: 4 2B: 2 3B: 0 HR: 0 | SF: 2 SAC: 0 DP: 0 HBP: 1 | | | | | | |

| | AB | 32 |
|---|---|---|
| | R | 4 |
| | H | 6 |
| | RBI | 3 |
| | BB | 5 |
| | SO | 4 |
| | LOB | 13 |

WP: 1 PB: 1 SB: 0 CS: 0 PA: 40

| PITCHER | | IP | WLS | BF | H | R | ER | SO | BB | IBB | HBP | BLK | WP | HR | S | P | ERA | WHIP |
|---|---|---|---|---|---|---|---|---|---|---|---|---|---|---|---|---|---|---|
| Orlando Hernandez, R<br>ERA: 4.48 | (1, 1) | 6.2 | W | 29 | 5 | 2 | 0 | 3 | 2 | 0 | 1 | 0 | 0 | 0 | 66 | 108 | 0.00 | 1.050 |
| Mike Stanton, L<br>ERA: 4.24 | (7, 1) | 1.1 | H | 4 | 0 | 0 | 0 | 1 | 0 | 0 | 0 | 0 | 0 | 0 | 7 | 10 | 0.00 | 0.000 |
| Jason Grimsley, R<br>ERA: 3.93 | (9, 1) | 0.1 | | 4 | 1 | 2 | 1 | 0 | 2 | 0 | 0 | 0 | 0 | 0 | 6 | 18 | 27.00 | 9.000 |
| Todd Erdos, R<br>ERA: | (9, 1) | 0.1 | | 2 | 0 | 0 | 0 | 0 | 1 | 0 | 0 | 0 | 1 | 0 | 4 | 11 | 0.00 | 3.000 |
| 42 Mariano Rivera, R<br>ERA: 1.48 | (9, 1) | 0.1 | S | 1 | 0 | 0 | 0 | 0 | 0 | 0 | 0 | 0 | 0 | 0 | 2 | 2 | 0.00 | 0.000 |

| PITCHER | IP | WLS | BF | H | R | ER | SO | BB | IBB | HBP | BLK | WP | HR | S | P | ERA | WHIP |
|---|---|---|---|---|---|---|---|---|---|---|---|---|---|---|---|---|---|

| Batter | 1 | 2 | 3 | 4 | 5 | 6 | 7 | 8 | 9 | AB | R | H | RBI | BB | SO | LOB |
|---|---|---|---|---|---|---|---|---|---|---|---|---|---|---|---|---|
| Chuck Knoblauch, R (1, 4)<br>OBP: 0.367, SLG: 0.384 | B B F C X 2-2 ① G3-1 | | C C B X 1-2 ① G6-3 | | C B F B B B 4-2 2 1B FC4-6 BB | | B F F F B F X 2-2 ① G6-3 | | C F B B B B 4-2 2 S BB | 3 | 1 | 0 | 0 | 2 | 0 | 0 |
| 2 Derek Jeter, R (1, 6)<br>OBP: 0.471, SLG: 0.657 | C C X 0-2 HR 2B | | B C B B X 2-1 ② F9 | | 1 SAFE B X 1-0 FC4-6 1-3 1B | | B F C B B B X 3-2 ② G1-6-3 | | 1 SAFE 1 SAFE B B B C S S 3-3 ③ K 1-2 | 5 | 1 | 2 | 0 | 0 | 1 | 1 |
| Bernie Williams, S (1, 8)<br>OBP: 0.405, SLG: 0.483 | B B B C X 3-1 2-H HR | | C B B B C F F B 4-2 BB | | B X 1-0 ① FC4-6 G4-3 S 1-2f 3-H | | B C B F B F F B 4-2 BB | | | 2 | 1 | 1 | 3 | 2 | 0 | 1 |
| Tino Martinez, L (1, 3)<br>OBP: 0.345, SLG: 0.450 | B X 1-0 2B | | B 1 SAFE C C C X 1-2 ③ P4 | | C B B X 2-1 ② G4-3 1-3 | | 1 SAFE X 0-0 ③ F8 | | | 4 | 0 | 1 | 0 | 0 | 0 | 3 |
| Paul O'Neill, L (1, 9)<br>OBP: 0.352, SLG: 0.454<br>Chad Curtis, R (8, 7)<br>OBP: 0.359, SLG: 0.350 | B B C X 2-1 ② G5-3 | | | F F B X 1-2 HR | B B B 4-0 BB | | | B F B B B 4-1 20 BB | | 2<br>0 | 1<br>0 | 1<br>0 | 1<br>0 | 2<br>0 | 0<br>0 | 1<br>0 |
| 20 Jorge Posada, S (1, 2)<br>OBP: 0.293, SLG: 0.368 | B X 1-0 ③ G4-3 | | | C B T B F B X 3-2 ① G4-3 | B 1 SAFE X 1-0 ③ F7 | | | C C F B 1 SAFE B 1 SAFE F F 2-3 1 SAFE C 1-2 ① ② K | | 4 | 0 | 0 | 0 | 0 | 1 | 4 |
| Tony Tarasco, L (1, 7)<br>OBP: 0.242, SLG: 0.241<br>(8, 9) | | B C F X 1-2 ① F9 | | B C S B S 2-3 ② K | | B F X 1-1 ① G3-1 | | B B C F S 2-3 ③ K | | 4 | 0 | 0 | 0 | 0 | 2 | 0 |
| Scott Brosius, R (1, 5)<br>OBP: 0.284, SLG: 0.429 | | C B F X 1-2 ② G5-3 | | F B B X 2-1 HR | | X 0-0 ② F7 | | | B F F B X 2-2 ① P6 | 4 | 1 | 1 | 1 | 0 | 0 | 0 |
| Roger Clemens, R (1, 1)<br>Ramiro Mendoza, R (7, 1)<br>Chili Davis, S (9, PH)<br>OBP: 0.426, SLG: 0.534<br>42 Mariano Rivera, R (9, 1) | | C S C 0-3 ③ K | | F F C 0-3 ③ K | | B C B T C 2-3 ③ K | | | S B B S S X 2-2 ② F7 | 3<br>0<br>1<br>0 | 0<br>0<br>0<br>0 | 0<br>0<br>0<br>0 | 0<br>0<br>0<br>0 | 0<br>0<br>0<br>0 | 3<br>0<br>0<br>0 | 0<br>0<br>0<br>0 |
| Inning Stats | R: 2 E: 0 K: 0 S: 12 H: 3 LOB: 1 BB: 0 P: 21 | R: 0 E: 0 K: 1 S: 9 H: 0 LOB: 0 BB: 0 P: 11 | R: 0 E: 0 K: 0 S: 12 H: 0 LOB: 1 BB: 1 P: 20 | R: 2 E: 0 K: 2 S: 15 H: 2 LOB: 0 BB: 0 P: 23 | R: 1 E: 0 K: 0 S: 7 H: 1 LOB: 2 BB: 2 P: 20 | R: 0 E: 0 K: 1 S: 6 H: 0 LOB: 0 BB: 0 P: 9 | R: 0 E: 0 K: 0 S: 13 H: 0 LOB: 1 BB: 1 P: 22 | R: 0 E: 0 K: 2 S: 10 H: 0 LOB: 0 BB: 1 P: 18 | R: 0 E: 0 K: 1 S: 11 H: 0 LOB: 1 BB: 1 P: 22 | 1B: 1 2B: 2 3B: 0 HR: 3 SF: 0 SAC: 0 DP: 0 HBP: 0 | | | | | | |

# TOP

## New York Yankees @ Florida Marlins

Pro Player Stadium, Miami, FL

Sat Jun 12 1999, 7:05 PM EDT

Att. 42,110 - Cloudy - 84 F

livebaseballscorecards.com

| | |
|---|---|
| AB | 32 |
| R | 5 |
| H | 6 |
| RBI | 5 |
| BB | 6 |
| SO | 7 |
| LOB | 10 |

WP: 0 PB: 0 SB: 2 CS: 0 PA: 38

| PITCHER | | IP | WLS | BF | H | R | ER | SO | BB | IBB | HBP | BLK | WP | HR | S | P | ERA | WHIP |
|---|---|---|---|---|---|---|---|---|---|---|---|---|---|---|---|---|---|---|
| Livan Hernandez, R<br>ERA: 4.48 | (1, 1) | 7.2 | L | 33 | 6 | 5 | 5 | 5 | 5 | 0 | 0 | 0 | 0 | 3 | 81 | 139 | 5.87 | 1.435 |
| Vic Darensbourg, L<br>ERA: 7.0 | (8, 1) | 0.1 | | 1 | 0 | 0 | 0 | 1 | 0 | 0 | 0 | 0 | 0 | 0 | 3 | 5 | 0.00 | 0.000 |
| Matt Mantei, R<br>ERA: 1.55 | (9, 1) | 1.0 | | 4 | 0 | 0 | 0 | 1 | 1 | 0 | 0 | 0 | 0 | 0 | 11 | 22 | 0.00 | 1.000 |

# BOTTOM

## New York Yankees @ Florida Marlins

Pro Player Stadium, Miami, FL

Sat Jun 12 1999, 7:05 PM EDT

Att. 42,110 - Cloudy - 84 F

livebaseballscorecards.com

| Batter | 1 | 2 | 3 | 4 | 5 | 6 | 7 | 8 | 9 | AB | R | H | RBI | BB | SO | LOB |
|---|---|---|---|---|---|---|---|---|---|---|---|---|---|---|---|---|
| Luis Castillo, S (1, 4)<br>OBP: 0.364, SLG: 0.366 | C B X<br>1-1 G6-3 ① | F B F B F B B<br>4-2 G4-6-3 1-2 BB | | B C B B F B<br>4-2 BB | | B B F C C<br>2-3 K ① | | B B B C S T<br>3-2 K ③ | | 3 | 0 | 0 | 0 | 2 | 2 | 2 |
| Alex Gonzalez, R (1, 6)<br>OBP: 0.310, SLG: 0.457 | C X<br>0-1 1B 2B | X<br>0-0 G4-6-3 ②③ 1-2f | | 1 SAFE C F B S<br>1-3 K2-3 ③ | | B F C X<br>1-2 G6-4-3 ②③ 1-2f | | | B S F X<br>1-2 G6-3 ① | 5 | 1 | 1 | 0 | 0 | 1 | 4 |
| Cliff Floyd, L (1, 7)<br>OBP: 0.376, SLG: 0.461 | B F S B X<br>2-2 1B 1B 1B 2-H | | C X<br>0-1 G1-3 ① | | B C F X<br>1-2 BB S 1B | | B B B C X<br>3-1 G4-3 ① | | S F F B F F C<br>1-3 K ② | 5 | 1 | 2 | 1 | 0 | 1 | 0 |
| Bruce Aven, R (1, 9)<br>OBP: 0.412, SLG: 0.596 | 1 SAFE S 1 B B X<br>2-1 1B FC5-4 1B 1-3 | | B B X<br>2-0 F9 ② | | B S S S<br>1-3 K ① 1-2 | | B F F B X<br>2-2 G3 2B | | F B B B S F B<br>4-2 BB | 4 | 1 | 2 | 0 | 1 | 1 | 1 |
| Tim Hyers, L (1, 3)<br>OBP: 0.431, SLG: 0.605 | F S B X<br>1-2 FC5-4 1B 1-3 3-H | | B B B B<br>4-0 BB | | B B B B<br>4-0 BB | | X<br>0-0 G3 ② 2-3 | | C F X<br>0-2 G5-3 ③ | 3 | 0 | 1 | 1 | 2 | 0 | 2 |
| Preston Wilson, R (1, 8)<br>OBP: 0.304, SLG: 0.527 | S X<br>0-1 FC5-4 PB ② 1-2f 3-H | C F B F B X<br>2-2 F8 ③ | | | F S S<br>0-3 K ② | | C S B S<br>1-3 K ③ | | | 4 | 0 | 0 | 1 | 0 | 2 | 5 |
| Kevin Orie, R (1, 5)<br>OBP: 0.325, SLG: 0.412 | 1 SAFE 1 SAFE B C X<br>1-1 G5-3 ③ 1-2 | | | X<br>0-0 HR | B C F B F B<br>4-2 1-2 2-3 BB | | | B C S B X<br>2-2 G6-3 ① | | 3 | 1 | 1 | 1 | 1 | 0 | 1 |
| Jorge Fabregas, L (1, 2)<br>OBP: 0.273, SLG: 0.344<br>Mark Kotsay, L (8, PH)<br>OBP: 0.296, SLG: 0.372<br>Mike Redmond, R (9, 2)<br>OBP: 0.345, SLG: 0.308 | | X<br>0-0 F8 ① | | B B B C X<br>3-1 L8 ① | C S B S<br>1-3 K ③ | | | X<br>0-0 1B | | 3<br>1<br>0 | 0<br>0<br>0 | 0<br>1<br>0 | 0<br>0<br>0 | 0<br>0<br>0 | 1<br>0<br>0 | 3<br>0<br>0 |
| Livan Hernandez, R (1, 1)<br>OBP: 0.276, SLG: 0.429<br>Vic Darensbourg, L (8, 1)<br>Kevin Millar, R (8, PH)<br>OBP: 0.434, SLG: 0.426<br>Matt Mantei, R (9, 1) | | B B F F F X<br>2-2 BB 1B | | X<br>0-0 P4 ② | | F F X<br>0-2 E4 G6-4-3 | | B X<br>1-0 P5 ② | | 3<br>0<br>1<br>0 | 0<br>0<br>0<br>0 | 1<br>0<br>0<br>0 | 0<br>0<br>0<br>0 | 0<br>0<br>0<br>0 | 0<br>0<br>1<br>0 | 0<br>0<br>1<br>0 |
| Inning Stats | R: 3 H: 4<br>E: 0 LOB: 1<br>K: 0 BB: 0<br>S: 16 P: 23 | R: 0 H: 1<br>E: 0 LOB: 1<br>K: 0 BB: 1<br>S: 9 P: 15 | R: 0 H: 0<br>E: 0 LOB: 1<br>K: 0 BB: 1<br>S: 7 P: 15 | R: 1 H: 1<br>E: 0 LOB: 1<br>K: 1 BB: 1<br>S: 9 P: 17 | R: 0 H: 1<br>E: 0 LOB: 3<br>K: 3 BB: 2<br>S: 15 P: 26 | R: 0 H: 0<br>E: 1 LOB: 0<br>K: 1 BB: 0<br>S: 9 P: 12 | R: 0 H: 1<br>E: 0 LOB: 1<br>K: 1 BB: 0<br>S: 9 P: 15 | R: 0 H: 1<br>E: 0 LOB: 1<br>K: 1 BB: 0<br>S: 8 P: 14 | R: 0 H: 0<br>E: 0 LOB: 1<br>K: 1 BB: 1<br>S: 15 P: 21 | 1B: 6 SF: 0<br>2B: 2 SAC: 0<br>3B: 0 DP: 2<br>HR: 1 HBP: 0 | | | | | | WP: 0 PA: 41<br>PB: 1<br>SB: 1<br>CS: 0 |

| | AB | 35 |
|---|---|---|
| | R | 4 |
| | H | 9 |
| | RBI | 4 |
| | BB | 6 |
| | SO | 8 |
| | LOB | 19 |

| PITCHER | | IP | WLS | BF | H | R | ER | SO | BB | IBB | HBP | BLK | WP | HR | S | P | ERA | WHIP |
|---|---|---|---|---|---|---|---|---|---|---|---|---|---|---|---|---|---|---|
| Roger Clemens, R<br>ERA: 5.27 | (1, 1) | 6.0 | W | 29 | 7 | 4 | 4 | 5 | 5 | 0 | 0 | 0 | 0 | 1 | 65 | 108 | 6.00 | 2.000 |
| Ramiro Mendoza, R<br>ERA: 4.72 | (7, 1) | 2.0 | H | 8 | 2 | 0 | 0 | 2 | 0 | 0 | 0 | 0 | 0 | 0 | 17 | 29 | 0.00 | 1.000 |
| 42 Mariano Rivera, R<br>ERA: 1.42 | (9, 1) | 1.0 | S | 4 | 0 | 0 | 0 | 1 | 1 | 0 | 0 | 0 | 0 | 0 | 15 | 21 | 0.00 | 1.000 |

| PITCHER | IP | WLS | BF | H | R | ER | SO | BB | IBB | HBP | BLK | WP | HR | S | P | ERA | WHIP |
|---|---|---|---|---|---|---|---|---|---|---|---|---|---|---|---|---|---|

| Batter | 1 | 2 | 3 | 4 | 5 | 6 | 7 | 8 | 9 | AB | R | H | RBI | BB | SO | LOB |
|---|---|---|---|---|---|---|---|---|---|---|---|---|---|---|---|---|
| Chuck Knoblauch, R (1, 4)<br>OBP: 0.369, SLG: 0.380 | X 0-0 ① L7 | | C B S X 1-2 ③ G4-3 | | B F C H 2-2 FC6 1-2 HBP | | | C F B B B B 4-2 G3 BB | | 2 | 0 | 0 | 0 | 1 | 0 | 0 |
| 2 Derek Jeter, R (1, 6)<br>OBP: 0.471, SLG: 0.658 | B X 1-0 S 1B | | | B B F X 2-1 E 2B | C B F B F B F T 3-2 ② K | | | C B S C 1-3 ① K | | 4 | 1 | 2 | 0 | 0 | 2 | 3 |
| Bernie Williams, S (1, 8)<br>OBP: 0.398, SLG: 0.474 | C B X 1-1 ② L4 | | | C F X 0-2 ① F7 | B X 1-0 ③ FC6 1-2f | | | C B B B C X 3-2 ② G3 1-2 | | 4 | 0 | 0 | 0 | 0 | 0 | 5 |
| Tino Martinez, L (1, 3)<br>OBP: 0.344, SLG: 0.446 | C B X 1-1 ③ G4-1 1-2 | | | B C X 1-1 E8 SF9 2-H 1B | | B C F X 1-2 ① G4-3 | | S B C S 1-3 ③ K | | 4 | 1 | 1 | 1 | 0 | 1 | 2 |
| Paul O'Neill, L (1, 9)<br>OBP: 0.354, SLG: 0.452 | | C F X 0-2 CS 1B | | B B S S B B 4-1 BB | | F B B S B C B X 3-2 ② F8 | | | C B X 1-1 ① G5-3 | 3 | 0 | 1 | 0 | 1 | 0 | 0 |
| Scott Brosius, R (1, 5)<br>OBP: 0.278, SLG: 0.421 | | B F B C S 2-3 ① ② K 1-2 | | F B B B F B F X 3-2 ② SF9 3-H | | C S B B B F B X 3-2 ③ P4 | | | F B C B B X 3-2 ② P4 | 3 | 0 | 0 | 1 | 0 | 1 | 1 |
| Shane Spencer, R (1, 7)<br>OBP: 0.286, SLG: 0.340 | | C B B F T 2-2 ③ K | | C B T B B F S 3-3 ③ K | | | B C X 1-1 ① G3 | | B C B B F B 4-2 BB | 3 | 0 | 0 | 0 | 1 | 2 | 1 |
| Joe Girardi, R (1, 2)<br>OBP: 0.221, SLG: 0.289 | | | X 0-0 ① G5-3 | | B F B X 2-1 ① F9 | | C B S X 1-2 ② G4-3 | | X 0-0 ③ G4-3 | 3 | 0 | 0 | 0 | 0 | 0 | 0 |
| Chili Davis, S (9, PH)<br>OBP: 0.424, SLG: 0.531 | | | | | | | | | | 1 | 0 | 0 | 0 | 0 | 0 | 1 |
| Andy Pettitte, L (1, 1)<br>OBP: 0.500, SLG: 0.333 | | | S S S 0-3 ② K | | F B S S X 1-2 HBP 1B | | X 0-0 ③ F7 | | | 2 | 0 | 1 | 0 | 0 | 1 | 0 |
| Dan Naulty, R (6, 1) | | | | | | | | | | 0 | 0 | 0 | 0 | 0 | 0 | 0 |
| Tony Tarasco, L (7, PH)<br>OBP: 0.235, SLG: 0.233 | | | | | | | | | | 1 | 0 | 0 | 0 | 0 | 0 | 0 |
| Todd Erdos, R (7, 1) | | | | | | | | | | 0 | 0 | 0 | 0 | 0 | 0 | 0 |
| Inning Stats | R: 0 E: 0 K: 0 S: 6 H: 1 LOB: 1 BB: 0 P: 9 | R: 0 E: 0 K: 2 S: 9 H: 1 LOB: 0 BB: 0 P: 13 | R: 0 E: 0 K: 1 S: 7 H: 0 LOB: 0 BB: 0 P: 8 | R: 2 E: 1 K: 1 S: 16 H: 2 LOB: 1 BB: 1 P: 29 | R: 0 E: 0 K: 1 S: 13 H: 1 LOB: 2 BB: 0 P: 22 | R: 0 E: 0 K: 0 S: 10 H: 0 LOB: 0 BB: 0 P: 17 | R: 0 E: 0 K: 0 S: 6 H: 0 LOB: 0 BB: 0 P: 8 | R: 0 E: 0 K: 2 S: 11 H: 0 LOB: 1 BB: 1 P: 20 | R: 0 E: 0 K: 0 S: 8 H: 0 LOB: 1 BB: 1 P: 16 | 1B: 4 2B: 1 3B: 0 HR: 0 | SF: 1 SAC: 0 DP: 0 HBP: 1 | | | | | |

| PITCHER | | IP | WLS | BF | H | R | ER | SO | BB | IBB | HBP | BLK | WP | HR | S | P | ERA | WHIP |
|---|---|---|---|---|---|---|---|---|---|---|---|---|---|---|---|---|---|---|
| Alex Fernandez, R<br>ERA: 2.44 | (1, 1) | 6.0 | W | 24 | 5 | 2 | 1 | 5 | 1 | 0 | 1 | 0 | 0 | 0 | 61 | 98 | 1.50 | 1.000 |
| Brian Edmondson, R<br>ERA: 4.32 | (7, 1) | 2.0 | | 7 | 0 | 0 | 0 | 2 | 1 | 0 | 0 | 0 | 0 | 0 | 17 | 28 | 0.00 | 0.500 |
| Antonio Alfonseca, R<br>ERA: 4.01 | (9, 1) | 1.0 | | 4 | 0 | 0 | 0 | 0 | 1 | 0 | 0 | 0 | 0 | 0 | 8 | 16 | 0.00 | 1.000 |

| PITCHER | IP | WLS | BF | H | R | ER | SO | BB | IBB | HBP | BLK | WP | HR | S | P | ERA | WHIP |
|---|---|---|---|---|---|---|---|---|---|---|---|---|---|---|---|---|---|

TOP

# New York Yankees @ Florida Marlins

Pro Player Stadium, Miami, FL

Sun Jun 13 1999, 4:05 PM EDT

Att. 39,639 - Cloudy - 86 F

livebaseballscorecards.com

| | |
|---|---|
| AB | 30 |
| R | 2 |
| H | 5 |
| RBI | 2 |
| BB | 3 |
| SO | 7 |
| LOB | 13 |

| | | | |
|---|---|---|---|
| 1B: 4 | SF: 1 | WP: 0 | PA: 35 |
| 2B: 1 | SAC: 0 | PB: 0 | |
| 3B: 0 | DP: 0 | SB: 1 | |
| HR: 0 | HBP: 1 | CS: 1 | |

| Batter | 1 | 2 | 3 | 4 | 5 | 6 | 7 | 8 | 9 | AB | R | H | RBI | BB | SO | LOB |
|---|---|---|---|---|---|---|---|---|---|---|---|---|---|---|---|---|
| Luis Castillo, S (1, 4)<br>OBP: 0.357, SLG: 0.358 | X 0-0 G5-3 ① | B C X 1-1 FC6 ③<br>1-2f | | X 0-0 G3 ③ | | X 0-0 L7 ② | | S B S S 1-3 K ① | | 5 | 0 | 0 | 0 | 0 | 1 | 5 |
| Alex Gonzalez, R (1, 6)<br>OBP: 0.312, SLG: 0.454 | C X 0-1 G5-3 ② | | B X 1-0 L5 ① | | C F F F X 0-2 HR 1B | B B B B 4-0 1B 2B BB | | B C B X 2-1 G6-3 ② | | 4 | 2 | 1 | 0 | 1 | 0 | 0 |
| Bruce Aven, R (1, 7)<br>OBP: 0.429, SLG: 0.663 | B B F X 2-1 FC5-4 1B | | F S B F F B F F F 3-2 B X P4 ② | | 1 SAFE X 0-0 1-H HR | C B C F B X 2-2 2B 1-3 2-H 1B | | C B B C X 2-2 HR | | 5 | 2 | 4 | 4 | 0 | 0 | 0 |
| Kevin Millar, R (1, 3)<br>OBP: 0.420, SLG: 0.425<br>Antonio Alfonseca, R (9, 1) | B B C 1 SAFE B X 3-1 FC5-4 ③<br>1-2f | | B B C X 2-1 G5-3 ③ | | B C C B X 2-2 F7 ① | B X 1-0 1-3 3-H 2B | | C B X 1-1 G5-3 ③ | | 5<br>0 | 0<br>0 | 1<br>0 | 1<br>0 | 0<br>0 | 0<br>0 | 1<br>0 |
| Preston Wilson, R (1, 8)<br>OBP: 0.298, SLG: 0.514 | | B C S B X 2-2 G6-3 ① | | F S S 0-3 K ① | S C B S 1-3 K ② | F S C 0-3 K ③ | | | | 4 | 0 | 0 | 0 | 0 | 3 | 2 |
| Kevin Orie, R (1, 5)<br>OBP: 0.323, SLG: 0.414 | | C B F F B S 2-3 K ② | | B F B X 2-1 1B 2B | C C B F F F F B 2-2 F X L7 ③ | | B X 1-0 L4 ① | | | 4 | 1 | 1 | 0 | 0 | 1 | 0 |
| Danny Bautista, R (1, 9)<br>OBP: 0.750, SLG: 1.000 | | X 0-0 BB 1B 1B | | B C S B X 2-2 G1-3 ② | | X 0-0 E 2B | X 0-0 1B | | | 4 | 2 | 3 | 0 | 0 | 0 | 1 |
| Mike Redmond, R (1, 2)<br>OBP: 0.363, SLG: 0.313 | | C B 1 SAFE C F B B B 4-2 1-2 1B BB | | B C F B F F F 4-2 B 1B BB | | B B F B X 3-1 2-H E8 1B 1B | C X 0-1 L6 ② | | | 2 | 1 | 1 | 1 | 2 | 0 | 1 |
| Alex Fernandez, R (1, 1)<br>OBP: 0.250, SLG: 0.500<br>Mike Lowell, R (6, PH)<br>OBP: 0.286, SLG: 0.372<br>Brian Edmondson, R (7, 1)<br>OBP: 0.444, SLG: 0.667<br>Tim Hyers, L (9, 3)<br>OBP: 0.431, SLG: 0.605 | | X 0-0 FC6 1-3 2-H 1B | | B X 1-0 1-2 2-H 1B | | X 0-0 P6 ① | S F C 0-3 K ③ | | | 2<br>1<br>1<br>0 | 0<br>0<br>0<br>0 | 2<br>0<br>0<br>0 | 2<br>0<br>0<br>0 | 0<br>0<br>0<br>0 | 0<br>0<br>1<br>0 | 0<br>1<br>1<br>0 |
| Inning Stats | R: 0 E: 0 K: 0 S: 7 H: 1 LOB: 1 BB: 0 P: 12 | R: 1 E: 0 K: 1 S: 14 H: 2 LOB: 2 BB: 1 P: 23 | R: 0 E: 0 K: 0 S: 11 H: 0 LOB: 0 BB: 0 P: 17 | R: 1 E: 0 K: 1 S: 16 H: 2 LOB: 2 BB: 1 P: 25 | R: 2 E: 0 K: 1 S: 21 H: 2 LOB: 0 BB: 0 P: 26 | R: 3 E: 1 K: 1 S: 13 H: 4 LOB: 2 BB: 1 P: 23 | R: 0 E: 0 K: 1 S: 7 H: 1 LOB: 1 BB: 0 P: 8 | R: 1 E: 0 K: 1 S: 10 H: 1 LOB: 0 BB: 0 P: 16 | | 1B: 8 2B: 3 3B: 0 HR: 2 | SF: 0 SAC: 0 DP: 0 HBP: 0 | | | | | |

| PITCHER | | IP | WLS | BF | H | R | ER | SO | BB | IBB | HBP | BLK | WP | HR | S | P | ERA | WHIP |
|---|---|---|---|---|---|---|---|---|---|---|---|---|---|---|---|---|---|---|
| Andy Pettitte, L<br>ERA: 5.9 | (1, 1) | 5.0 | L | 26 | 9 | 6 | 6 | 3 | 2 | 0 | 0 | 0 | 0 | 1 | 72 | 109 | 10.80 | 2.200 |
| Dan Naulty, R<br>ERA: 4.59 | (6, 1) | 1.0 | | 6 | 2 | 1 | 1 | 1 | 1 | 0 | 0 | 0 | 0 | 0 | 10 | 17 | 9.00 | 3.000 |
| Todd Erdos, R<br>ERA: 1.42 | (7, 1) | 2.0 | | 8 | 2 | 1 | 1 | 2 | 0 | 0 | 0 | 0 | 0 | 1 | 17 | 24 | 4.50 | 1.000 |

| PITCHER | IP | WLS | BF | H | R | ER | SO | BB | IBB | HBP | BLK | WP | HR | S | P | ERA | WHIP |
|---|---|---|---|---|---|---|---|---|---|---|---|---|---|---|---|---|---|

# BOTTOM

## New York Yankees @ Florida Marlins

Pro Player Stadium, Miami, FL

Sun Jun 13 1999, 4:05 PM EDT

Att. 39,639 - Cloudy - 86 F

livebaseballscorecards.com

| | |
|---|---|
| AB | 37 |
| R | 8 |
| H | 13 |
| RBI | 8 |
| BB | 3 |
| SO | 6 |
| LOB | 12 |

| Batter | 1 | 2 | 3 | 4 | 5 | 6 | 7 | 8 | 9 | AB | R | H | RBI | BB | SO | LOB |
|---|---|---|---|---|---|---|---|---|---|---|---|---|---|---|---|---|
| Mark McLemore, S (1, 4)<br>OBP: 0.378, SLG: 0.408 | C X<br>0-1<br>G1-3<br>2B | | B F B F X<br>2-2<br>S<br>1B | | X<br>0-0 ③<br>G3 | | | C X<br>0-1 ①<br>G1-3 | | 4 | 0 | 2 | 0 | 0 | 0 | 1 |
| Ruben Mateo, R (1, 8)<br>OBP: 0.357, SLG: 0.583 | F B F B F X<br>2-2 ①<br>G1-3<br>2-3 | | 1 SAFE<br>B F F F F F B X<br>2-2 ②<br>P3<br>1-2 | | | B C C F B X<br>2-2<br>HR<br>1B | | B X<br>1-0<br>29<br>G4-3<br>2B | | 4 | 1 | 2 | 0 | 0 | 0 | 2 |
| 29 Rusty Greer, L (1, 7)<br>OBP: 0.380, SLG: 0.473 | B F F F F F B S<br>2-3 ②<br>K | | B C B F S<br>2-3 ③<br>K | | | C C B S<br>1-3 ①<br>K | | B B X<br>2-0 ②<br>G4-3<br>2-3 | | 4 | 0 | 0 | 0 | 0 | 3 | 4 |
| Juan Gonzalez, R (1, 9)<br>OBP: 0.366, SLG: 0.617 | B X<br>1-0 ③<br>L5 | | | C B B S F X<br>2-2 ①<br>G5-3 | | B B X<br>2-0<br>1-H<br>HR | | B C S B F F X<br>2-2 ③<br>G5-3 | | 4 | 1 | 1 | 2 | 0 | 0 | 2 |
| Rafael Palmeiro, L (1, 10)<br>OBP: 0.444, SLG: 0.673 | | F X<br>0-1<br>E<br>1B | | C X<br>0-1 ②<br>F8 | | C B X<br>1-1 ②<br>L9 | | | B F B X<br>2-1 ①<br>F8 | 4 | 0 | 1 | 0 | 0 | 0 | 0 |
| Ivan Rodriguez, R (1, 2)<br>OBP: 0.330, SLG: 0.486 | | B S B B F X<br>3-2<br>E4<br>G4-3<br>1-2 | | B C B B X<br>2-2 ③<br>F8 | | B F C S<br>1-3 ③<br>K | | | F X<br>0-1<br>1B<br>1B | 0 | 0 | 0 | 0 | 0 | 0 | 0 |
| Gregg Zaun, S (2, PH)<br>OBP: 0.311, SLG: 0.250 | | | | | | | | | | 4 | 0 | 1 | 0 | 0 | 1 | 1 |
| (2, 2) | | | | | | | | | | | | | | | | |
| Todd Zeile, R (1, 5)<br>OBP: 0.327, SLG: 0.465 | | B B S F F S<br>2-3 ①<br>K | | | B B C F F F F B F<br>4-2<br>F<br>B<br>BB | | C B X<br>1-1 ①<br>G3 | | C B C F X<br>1-2<br>FC5-4<br>1-2<br>1B | 3 | 0 | 1 | 0 | 1 | 1 | 2 |
| Lee Stevens, L (1, 3)<br>OBP: 0.393, SLG: 0.539 | | B C C 2 SAFE X<br>1-2 ② ③<br>G4-3<br>1-2f | | | X<br>0-0 ①<br>F7 | | S B S X<br>1-2 ②<br>G4-3 | | C F S<br>0-3 ②<br>K | 3 | 0 | 0 | 0 | 0 | 0 | 3 |
| Roberto Kelly, R (9, PH)<br>OBP: 0.381, SLG: 0.494 | | | | | | | | | | 1 | 0 | 0 | 0 | 0 | 1 | 2 |
| Royce Clayton, R (1, 6)<br>OBP: 0.288, SLG: 0.317 | | | S B B B X<br>3-1 ①<br>G4-3 | | B X<br>1-0 ②<br>F9 | | B F B X<br>2-1 ③<br>G6-3 | | 1 SAFE B C B S B X<br>3-2 ③<br>FC5-4<br>1-2f | 4 | 0 | 0 | 0 | 0 | 0 | 3 |
| Inning Stats | R: 0 H: 1<br>E: 0 LOB: 1<br>K: 1 BB: 0<br>S: 13 P: 18 | R: 0 H: 1<br>E: 1 LOB: 1<br>K: 1 BB: 0<br>S: 12 P: 18 | R: 0 H: 1<br>E: 0 LOB: 1<br>K: 1 BB: 0<br>S: 13 P: 22 | R: 0 H: 0<br>E: 0 LOB: 0<br>K: 0 BB: 0<br>S: 9 P: 13 | R: 0 H: 0<br>E: 0 LOB: 1<br>K: 0 BB: 1<br>S: 10 P: 15 | R: 2 H: 2<br>E: 0 LOB: 0<br>K: 2 BB: 0<br>S: 13 P: 20 | R: 0 H: 0<br>E: 0 LOB: 0<br>K: 0 BB: 0<br>S: 7 P: 11 | R: 0 H: 1<br>E: 0 LOB: 1<br>K: 0 BB: 0<br>S: 9 P: 14 | R: 0 H: 2<br>E: 0 LOB: 2<br>K: 1 BB: 0<br>S: 14 P: 20 | 1B: 5 SF: 0<br>2B: 2 SAC: 0<br>3B: 0 DP: 1<br>HR: 1 HBP: 0 | | | | | | |

| PITCHER | | IP | WLS | BF | H | R | ER | SO | BB | IBB | HBP | BLK | WP | HR | S | P | ERA | WHIP |
|---|---|---|---|---|---|---|---|---|---|---|---|---|---|---|---|---|---|---|
| Hideki Irabu, R<br>ERA: 4.94 | (1, 1) | 7.0 | W | 27 | 5 | 2 | 2 | 5 | 1 | 0 | 0 | 0 | 0 | 1 | 77 | 117 | 2.57 | 0.857 |
| Jason Grimsley, R<br>ERA: 3.82 | (8, 1) | 1.0 | | 4 | 1 | 0 | 0 | 0 | 0 | 0 | 0 | 0 | 0 | 0 | 9 | 14 | 0.00 | 1.000 |
| Mike Stanton, L<br>ERA: 4.07 | (9, 1) | 1.0 | | 5 | 2 | 0 | 0 | 1 | 0 | 0 | 0 | 0 | 0 | 0 | 14 | 20 | 0.00 | 2.000 |

| PITCHER | IP | WLS | BF | H | R | ER | SO | BB | IBB | HBP | BLK | WP | HR | S | P | ERA | WHIP |
|---|---|---|---|---|---|---|---|---|---|---|---|---|---|---|---|---|---|

# TOP

# Texas Rangers @ New York Yankees

Yankee Stadium, Bronx, NY

Mon Jun 14 1999, 7:30 PM EDT

Att. 27,812 - Cloudy - 75 F

livebaseballscorecards.com

| | |
|---|---|
| AB | 35 |
| R | 2 |
| H | 8 |
| RBI | 2 |
| BB | 1 |
| SO | 6 |
| LOB | 20 |

| Batter | 1 | 2 | 3 | 4 | 5 | 6 | 7 | 8 | 9 | AB | R | H | RBI | BB | SO | LOB |
|---|---|---|---|---|---|---|---|---|---|---|---|---|---|---|---|---|
| Chuck Knoblauch, R (1, 4)<br>OBP: 0.365, SLG: 0.376 | C B X<br>1-1 BB 2 BB SF7 1B | B C F B C<br>2-3 ③ K | | B X<br>1-0 ②③ G6-4-3<br>1-2f | B B C S S<br>2-3 ③ K | | F X<br>0-1 ② F9 | | | 5 | 1 | 1 | 0 | 0 | 2 | 4 |
| 2 Derek Jeter, R (1, 6)<br>OBP: 0.474, SLG: 0.655 | B 1 B B B SAFE<br>4-0 BB BB<br>1-2 BB | | B X<br>1-0 CS 1B | | C B F B X<br>2-2 BB 1B 1B | S C B S S<br>1-3 ① K | X<br>0-0 ③ G1-4-3 | | | 4 | 1 | 2 | 0 | 1 | 1 | 1 |
| Paul O'Neill, L (1, 9)<br>OBP: 0.359, SLG: 0.453<br>Tony Tarasco, L (8, PR)<br>OBP: 0.235, SLG: 0.233<br>(9, 9) | C B B B B<br>4-1 BB<br>1-2<br>2-3 BB | B C C B C<br>2-3 ① ② K<br>1-2 | F 1 SAFE C X<br>0-2 ① F7 | F S B X<br>1-2 2B 1B | | C X<br>0-1 G3-6-3 1B | | | 4 | 0 | 2 | 0 | 1 | 1 | 2 |
| | | | | | | | | | | 0 | 0 | 0 | 0 | 0 | 0 | 0 |
| Tino Martinez, L (1, 3)<br>OBP: 0.345, SLG: 0.449 | C X<br>0-1 ① SF7<br>3-H | C B F B F B B<br>4-2 1B HR BB | | | 1 SAFE F F B S<br>1-3 ② K | B X<br>2-0 1-3 2B | | B B B C F X<br>3-2 ① ② G3-6-3<br>1-2f | | 3 | 1 | 1 | 1 | 1 | 1 | 2 |
| Bernie Williams, S (1, 8)<br>OBP: 0.410, SLG: 0.479 | B S B F B B<br>4-2<br>1-2<br>2-3 BB | X<br>0-0 HR<br>1-2 1B | | | B B C B B<br>4-1 1B 20 1B<br>1-2 BB | I I I I<br>4-0 IBB | | B X<br>1-0 FC6-4 1B | | 2 | 2 | 2 | 0 | 3 | 0 | 0 |
| Chili Davis, S (1, 10)<br>OBP: 0.424, SLG: 0.543 | B C F C<br>1-3 ② K | B B C X<br>2-1 1-H 2-H HR | | | C S X<br>0-2 1B 20 1B 1B<br>1-3 2-H 1B | B F F B F B S<br>3-3 ② K | | B X<br>1-0 ③ FC6-4<br>1-2f | | 5 | 2 | 2 | 4 | 0 | 2 | 7 |
| 20 Jorge Posada, S (1, 2)<br>OBP: 0.292, SLG: 0.364 | B B C B F F X<br>3-2 ③ G6-3 | F B B B F X<br>3-2 ③ G6-3 | | | B X<br>1-0 1B 1-2 1B 3-H 1B | B B X<br>2-0 ③ G4-3 | | | | 4 | 1 | 1 | 1 | 0 | 0 | 6 |
| Shane Spencer, R (1, 7)<br>OBP: 0.300, SLG: 0.340 | | C B X<br>1-1 ① F8 | | F F B B X<br>2-2 ① G5-3 | F C B B X<br>2-2 1B 1-2 2-3 1B | | B C B B C B<br>4-2 BB | | | 3 | 0 | 1 | 0 | 1 | 0 | 0 |
| Scott Brosius, R (1, 5)<br>OBP: 0.283, SLG: 0.423 | | C X<br>0-1 ② P4 | | F X<br>0-1 G6-4-3 1B | B F C X<br>1-2 1-2 2-H 3-H 1B | | B X<br>1-0 ① F8 | | | 4 | 0 | 2 | 2 | 0 | 0 | 1 |
| Inning Stats | R: 1 H: 1<br>E: 0 LOB: 3<br>K: 1 BB: 3<br>S: 14 P: 31 | R: 0 H: 0<br>E: 0 LOB: 0<br>K: 1 BB: 0<br>S: 7 P: 10 | R: 3 H: 3<br>E: 0 LOB: 0<br>K: 1 BB: 1<br>S: 13 P: 25 | R: 0 H: 1<br>E: 0 LOB: 0<br>K: 0 BB: 0<br>S: 6 P: 9 | R: 4 H: 5<br>E: 0 LOB: 2<br>K: 2 BB: 1<br>S: 23 P: 36 | R: 0 H: 2<br>E: 0 LOB: 3<br>K: 2 BB: 1<br>S: 12 P: 25 | R: 0 H: 0<br>E: 0 LOB: 1<br>K: 0 BB: 1<br>S: 6 P: 11 | R: 0 H: 2<br>E: 0 LOB: 1<br>K: 0 BB: 0<br>S: 7 P: 12 | | 1B: 12 SF: 1<br>2B: 1 SAC: 0<br>3B: 0 DP: 2<br>HR: 1 HBP: 0 | | | | | | WP: 0 PA: 42<br>PB: 0<br>SB: 0<br>CS: 1 |

| PITCHER | | IP | WLS | BF | H | R | ER | SO | BB | IBB | HBP | BLK | WP | HR | S | P | ERA | WHIP |
|---|---|---|---|---|---|---|---|---|---|---|---|---|---|---|---|---|---|---|
| Mark Clark, R<br>ERA: 8.38 | (1, 1) | 4.2 | L | 25 | 8 | 8 | 8 | 4 | 5 | 0 | 0 | 0 | 0 | 1 | 54 | 97 | 15.43 | 2.786 |
| Danny Patterson, R<br>ERA: 4.23 | (5, 1) | 1.1 | | 9 | 4 | 0 | 0 | 3 | 0 | 1 | 0 | 0 | 0 | 0 | 21 | 39 | 0.00 | 3.000 |
| John Burkett, R<br>ERA: 8.57 | (7, 1) | 2.0 | | 8 | 2 | 0 | 0 | 0 | 1 | 0 | 0 | 0 | 0 | 0 | 13 | 23 | 0.00 | 1.500 |

| PITCHER | IP | WLS | BF | H | R | ER | SO | BB | IBB | HBP | BLK | WP | HR | S | P | ERA | WHIP |
|---|---|---|---|---|---|---|---|---|---|---|---|---|---|---|---|---|---|

# BOTTOM

# Texas Rangers @ New York Yankees

Yankee Stadium, Bronx, NY

Mon Jun 14 1999, 7:30 PM EDT

Att. 27,812 - Cloudy - 75 F

livebaseballscorecards.com

| | |
|---|---|
| AB | 34 |
| R | 8 |
| H | 14 |
| RBI | 8 |
| BB | 7 |
| SO | 7 |
| LOB | 23 |

| Batter | 1 | 2 | 3 | 4 | 5 | 6 | 7 | 8 | 9 | AB | R | H | RBI | BB | SO | LOB |
|---|---|---|---|---|---|---|---|---|---|---|---|---|---|---|---|---|
| Mark McLemore, S (1, 4)<br>OBP: 0.372, SLG: 0.400 | T B B F B X<br>3-2 ① F8 | | B X<br>1-0 ① F8 | | C S C<br>0-3 ③ K | | | B F X<br>1-1 ① G3 | | 4 | 0 | 0 | 0 | 0 | 1 | 0 |
| Ruben Mateo, R (1, 8)<br>OBP: 0.333, SLG: 0.563 | B C S F B X<br>2-2 ② 29 F9 2B | | C B F C<br>1-3 ② K | | | C F B B C<br>2-3 ① K | | C X<br>0-1 ② G4-3 | | 4 | 0 | 1 | 0 | 0 | 2 | 0 |
| 29 Rusty Greer, L (1, 7)<br>OBP: 0.374, SLG: 0.465 | B X<br>1-0 ② F9<br>2-3 | | C C C<br>0-3 ③ K | | | C X<br>0-1 ② F8 | | X<br>0-0 ③ G4-3 | | 4 | 0 | 0 | 0 | 0 | 1 | 1 |
| Juan Gonzalez, R (1, 9)<br>OBP: 0.360, SLG: 0.606 | B C B S F X<br>2-2 ③ F9 | | | F T X<br>0-2 ① G5-3 | | B B X<br>2-0 ③ E8 | | | C C F B B B S<br>3-3 ① K | 4 | 0 | 0 | 0 | 0 | 1 | 1 |
| Rafael Palmeiro, L (1, 10)<br>OBP: 0.445, SLG: 0.668 | | C B B B S F B B<br>4-2 2B BB | | B C B B F X<br>2-2 ② G3 | | | B C F X<br>1-2 2B SF7 1B | | F X<br>0-1 ② F7 | 3 | 2 | 1 | 0 | 1 | 0 | 0 |
| Lee Stevens, L (1, 3)<br>OBP: 0.399, SLG: 0.551 | | S B S X<br>1-2 1-H 2B | | B B B B<br>4-0 BB | | | F F X<br>0-2 WP 1-3 2B | | C B C F C<br>1-3 ③ K | 3 | 0 | 2 | 1 | 1 | 1 | 0 |
| Luis Alicea, S (1, 5)<br>OBP: 0.262, SLG: 0.194 | | B B F S F B X<br>3-2 ① F8 | | B F B X<br>2-1 ③ F7 | | | B F C F B S<br>2-3 ① K | | | 3 | 0 | 0 | 0 | 0 | 1 | 4 |
| Gregg Zaun, S (1, 2)<br>OBP: 0.292, SLG: 0.238 | | C F B B B F F X<br>2-2 ② P5 | | | B B C X<br>2-1 ① P6 | | S B F B X<br>2-2 ② SF7 3-H | | | 2 | 0 | 0 | 1 | 0 | 0 | 1 |
| Royce Clayton, R (1, 6)<br>OBP: 0.281, SLG: 0.310 | | B T S F B B X<br>3-2 ③ F9 | | | S X<br>0-1 ② L9 | | B F C C<br>1-3 ③ K<br>2-3 | | | 3 | 0 | 0 | 0 | 0 | 1 | 2 |
| Inning Stats | R: 0 H: 1<br>E: 0 LOB: 1<br>K: 0 BB: 0<br>S: 12 P: 20 | R: 1 H: 1<br>E: 0 LOB: 1<br>K: 0 BB: 1<br>S: 19 P: 32 | R: 0 H: 0<br>E: 0 LOB: 0<br>K: 2 BB: 0<br>S: 7 P: 9 | R: 0 H: 0<br>E: 0 LOB: 1<br>K: 0 BB: 1<br>S: 8 P: 16 | R: 0 H: 0<br>E: 0 LOB: 0<br>K: 1 BB: 0<br>S: 7 P: 9 | R: 0 H: 0<br>E: 1 LOB: 1<br>K: 1 BB: 0<br>S: 6 P: 10 | R: 1 H: 2<br>E: 0 LOB: 1<br>K: 2 BB: 0<br>S: 16 P: 22 | R: 0 H: 0<br>E: 0 LOB: 0<br>K: 0 BB: 0<br>S: 5 P: 6 | R: 0 H: 0<br>E: 0 LOB: 0<br>K: 2 BB: 0<br>S: 10 P: 14 | 1B: 1 SF: 1<br>2B: 3 SAC: 0<br>3B: 0 DP: 0<br>HR: 0 HBP: 0 | | | | | | WP: 1 PA: 33<br>PB: 0<br>SB: 0<br>CS: 0 |

| PITCHER | | IP | WLS | BF | H | R | ER | SO | BB | IBB | HBP | BLK | WP | HR | S | P | ERA | WHIP |
|---|---|---|---|---|---|---|---|---|---|---|---|---|---|---|---|---|---|---|
| David Cone, R<br>ERA: 2.77 | (1, 1) | 7.0 | W | 27 | 4 | 2 | 2 | 6 | 2 | 0 | 0 | 0 | 1 | 0 | 75 | 118 | 2.57 | 0.857 |
| Ramiro Mendoza, R<br>ERA: 4.57 | (8, 1) | 2.0 | | 6 | 0 | 0 | 0 | 2 | 0 | 0 | 0 | 0 | 0 | 0 | 15 | 20 | 0.00 | 0.000 |

| PITCHER | IP | WLS | BF | H | R | ER | SO | BB | IBB | HBP | BLK | WP | HR | S | P | ERA | WHIP |
|---|---|---|---|---|---|---|---|---|---|---|---|---|---|---|---|---|---|

# TOP

## Texas Rangers @ New York Yankees

Yankee Stadium, Bronx, NY

Tue Jun 15 1999, 7:30 PM EDT

Att. 28,200 - Unknown - 79 F

livebaseballscorecards.com

| | |
|---|---|
| AB | 30 |
| R | 2 |
| H | 4 |
| RBI | 2 |
| BB | 2 |
| SO | 8 |
| LOB | 9 |

# Texas Rangers @ New York Yankees

Yankee Stadium, Bronx, NY

Tue Jun 15 1999, 7:30 PM EDT

Att. 28,200 - Unknown - 79 F

BOTTOM

livebaseballscorecards.com

| Batter | 1 | 2 | 3 | 4 | 5 | 6 | 7 | 8 | 9 | AB | R | H | RBI | BB | SO | LOB |
|---|---|---|---|---|---|---|---|---|---|---|---|---|---|---|---|---|
| Chuck Knoblauch, R (1, 4)<br>OBP: 0.364, SLG: 0.371 | G5-3 | 2 HR BB | | | F7 | | F8 | | | 3 | 1 | 0 | 0 | 1 | 0 | 0 |
| 2 Derek Jeter, R (1, 6)<br>OBP: 0.471, SLG: 0.661 | K | 1-H 2-H 3-H HR | | | K | | K | | | 4 | 1 | 1 | 3 | 0 | 3 | 0 |
| Paul O'Neill, L (1, 9)<br>OBP: 0.353, SLG: 0.445 | K | K | | | F7 | | | F8 | | 4 | 0 | 0 | 0 | 0 | 2 | 0 |
| Bernie Williams, S (1, 8)<br>OBP: 0.407, SLG: 0.473 | | 1B 1B BB | K | | | G3 | | G3 | | 3 | 1 | 0 | 0 | 1 | 1 | 0 |
| Tino Martinez, L (1, 3)<br>OBP: 0.343, SLG: 0.446 | | SAFE 1B 2B 1B | F9 | | | F7 | | G1-3 | | 4 | 1 | 1 | 0 | 0 | 0 | 0 |
| Chili Davis, S (1, 10)<br>OBP: 0.427, SLG: 0.545 | | 2B 2 WP 1B | G3-1 | | | 1B | | | | 3 | 1 | 2 | 1 | 0 | 0 | 0 |
| Shane Spencer, R (1, 7)<br>OBP: 0.302, SLG: 0.339 | | F7 | | G6-3 | | 1B | | | | 3 | 0 | 1 | 0 | 0 | 0 | 2 |
| Luis Sojo, R (1, 5)<br>OBP: 0.214, SLG: 0.236 | | 2 WP 2 HR 2B | | G4-6-3 BB | | F8 | | | | 2 | 1 | 1 | 1 | 1 | 0 | 2 |
| Joe Girardi, R (1, 2)<br>OBP: 0.213, SLG: 0.279 | | F9 | | SAFE G4-6-3 | | | G1-3 | | | 3 | 0 | 0 | 0 | 0 | 0 | 3 |
| Inning Stats | R: 0 E: 0 K: 2 S: 10 H: 0 LOB: 0 BB: 0 P: 16 | R: 6 E: 0 K: 1 S: 19 H: 4 LOB: 0 BB: 2 P: 32 | R: 0 E: 0 K: 1 S: 7 H: 0 LOB: 0 BB: 0 P: 10 | R: 0 E: 0 K: 0 S: 6 H: 0 LOB: 0 BB: 1 P: 11 | R: 0 E: 0 K: 1 S: 6 H: 0 LOB: 0 BB: 0 P: 11 | R: 0 E: 0 K: 0 S: 10 H: 2 LOB: 2 BB: 0 P: 19 | R: 0 E: 0 K: 1 S: 12 H: 0 LOB: 0 BB: 0 P: 19 | R: 0 E: 0 K: 0 S: 8 H: 0 LOB: 0 BB: 0 P: 10 | | 1B: 4 2B: 1 3B: 0 HR: 1 SF: 0 SAC: 0 DP: 1 HBP: 0 | | | | | | |

| | AB | 29 |
|---|---|---|
| | R | 6 |
| | H | 6 |
| | RBI | 5 |
| | BB | 3 |
| | SO | 6 |
| | LOB | 7 |

WP: 1 PB: 0 SB: 0 CS: 0 PA: 32

| PITCHER | | IP | WLS | BF | H | R | ER | SO | BB | IBB | HBP | BLK | WP | HR | S | P | ERA | WHIP |
|---|---|---|---|---|---|---|---|---|---|---|---|---|---|---|---|---|---|---|
| Ryan Glynn, R<br>ERA: 8.39 | (1, 1) | 6.0 | L | 26 | 6 | 6 | 6 | 5 | 3 | 0 | 0 | 0 | 1 | 1 | 58 | 99 | 9.00 | 1.500 |
| Tim Crabtree, R<br>ERA: 3.0 | (7, 1) | 1.0 | | 3 | 0 | 0 | 0 | 1 | 0 | 0 | 0 | 0 | 0 | 0 | 12 | 19 | 0.00 | 0.000 |
| Mike Venafro, L<br>ERA: 2.17 | (8, 1) | 1.0 | | 3 | 0 | 0 | 0 | 0 | 0 | 0 | 0 | 0 | 0 | 0 | 8 | 10 | 0.00 | 0.000 |

| PITCHER | IP | WLS | BF | H | R | ER | SO | BB | IBB | HBP | BLK | WP | HR | S | P | ERA | WHIP |
|---|---|---|---|---|---|---|---|---|---|---|---|---|---|---|---|---|---|

# Texas Rangers @ New York Yankees

Yankee Stadium, Bronx, NY

Wed Jun 16 1999, 7:30 PM EDT

Att. 28,555 - Cloudy - 71 F

livebaseballscorecards.com

| Batter | 1 | 2 | 3 | 4 | 5 | 6 | 7 | 8 | 9 | AB | R | H | RBI | BB | SO | LOB |
|---|---|---|---|---|---|---|---|---|---|---|---|---|---|---|---|---|
| Mark McLemore, S (1, 4)<br>OBP: 0.366, SLG: 0.393 | C B C X 1-2 G4-3 ① | | F B F F X 1-2 G4-3 ② | | | B C B X 2-1 F9 ① | | B X 1-0 P4 ① | | 4 | 0 | 0 | 0 | 0 | 0 | 0 |
| 29 Rusty Greer, L (1, 7)<br>OBP: 0.369, SLG: 0.457 | B B F X 2-1 F9 ② | | X 0-0 G3 ③ | | | C X 0-1 P6 ② | | B X 1-0 L6 ② | | 4 | 0 | 0 | 0 | 0 | 0 | 0 |
| Rafael Palmeiro, L (1, 10)<br>OBP: 0.438, SLG: 0.656 | B C B X 2-1 G3 ③ | | | B X 1-0 L3 ① | | B C F F B X 2-2 P5 ③ | | B X 1-0 P5 ③ | | 4 | 0 | 0 | 0 | 0 | 0 | 0 |
| Juan Gonzalez, R (1, 9)<br>OBP: 0.358, SLG: 0.597 | | C S B B B B 4-2 HR BB | | C B C B F B F X 3-2 F7 ② | | | B B C S S 2-3 K ① | | C S B B F F B F S 3-3 K ① | 3 | 1 | 0 | 0 | 1 | 2 | 0 |
| Lee Stevens, L (1, 3)<br>OBP: 0.401, SLG: 0.565 | | X 0-0 1-H HR | | F F F F B B B F T 3-2 K ③ | | | F F B X 1-2 2B BB 1B | | C X 0-1 G3 ② | 4 | 2 | 2 | 2 | 0 | 1 | 0 |
| Todd Zeile, R (1, 5)<br>OBP: 0.333, SLG: 0.465 | | C B B B X 2-1 F7 ① | | | B B F C X 2-2 CS 1B | | C B F F B B B 4-2 2B 1-2 BB | | B B B B 4-0 FC5-4 BB | 2 | 0 | 1 | 0 | 2 | 0 | 0 |
| Ruben Mateo, R (1, 8)<br>OBP: 0.318, SLG: 0.550 | | X 0-0 P2 ② | | | X 0-0 F9 ① | | B F X 1-1 1-3 2-H 2B | | B F F F F X 1-2 FC5-4 1-2f ③ | 4 | 0 | 1 | 1 | 0 | 0 | 2 |
| Gregg Zaun, S (1, 2)<br>OBP: 0.294, SLG: 0.244 | | B C B X 2-1 G3 ③ | | | F B B F X 2-2 1-2 1B ② | | F B F X 1-2 G3 ② | | | 3 | 0 | 1 | 0 | 0 | 0 | 2 |
| Royce Clayton, R (1, 6)<br>OBP: 0.275, SLG: 0.302 | | | B F S B F C 2-3 K ① | | 1 SAFE F B B F X 2-2 G5-3 ③ | | F C F B F B B X 3-2 G5-3 ③ | | | 3 | 0 | 0 | 0 | 0 | 1 | 3 |
| Inning Stats | R: 0 E: 0 K: 0 S: 7 H: 0 LOB: 0 BB: 0 P: 12 | R: 2 E: 0 K: 0 S: 8 H: 1 LOB: 0 BB: 1 P: 16 | R: 0 E: 0 K: 1 S: 9 H: 0 LOB: 0 BB: 0 P: 12 | R: 0 E: 0 K: 1 S: 11 H: 0 LOB: 0 BB: 0 P: 18 | R: 0 E: 0 K: 0 S: 10 H: 2 LOB: 1 BB: 0 P: 16 | R: 0 E: 0 K: 0 S: 8 H: 0 LOB: 0 BB: 0 P: 12 | R: 1 E: 0 K: 1 S: 19 H: 2 LOB: 2 BB: 1 P: 31 | R: 0 E: 0 K: 0 S: 3 H: 0 LOB: 0 BB: 0 P: 6 | R: 0 E: 0 K: 1 S: 13 H: 0 LOB: 1 BB: 1 P: 21 | 1B: 3 2B: 1 3B: 0 HR: 1 | SF: 0 SAC: 0 DP: 0 HBP: 0 | | | WP: 0 PB: 0 SB: 0 CS: 1 | PA: 34 | | |

| | AB | 31 |
|---|---|---|
| | R | 3 |
| | H | 5 |
| | RBI | 3 |
| | BB | 3 |
| | SO | 4 |
| | LOB | 7 |

| PITCHER | | IP | WLS | BF | H | R | ER | SO | BB | IBB | HBP | BLK | WP | HR | S | P | ERA | WHIP |
|---|---|---|---|---|---|---|---|---|---|---|---|---|---|---|---|---|---|---|
| Orlando Hernandez, R<br>ERA: 4.43 | (1, 1) | 7.0 | L | 27 | 5 | 3 | 3 | 3 | 2 | 0 | 0 | 0 | 0 | 1 | 72 | 117 | 3.86 | 1.000 |
| Mike Stanton, L<br>ERA: 3.91 | (8, 1) | 1.0 | | 3 | 0 | 0 | 0 | 0 | 0 | 0 | 0 | 0 | 0 | 0 | 3 | 6 | 0.00 | 0.000 |
| Jason Grimsley, R<br>ERA: 3.72 | (9, 1) | 1.0 | | 4 | 0 | 0 | 0 | 1 | 1 | 0 | 0 | 0 | 0 | 0 | 13 | 21 | 0.00 | 1.000 |

| PITCHER | | IP | WLS | BF | H | R | ER | SO | BB | IBB | HBP | BLK | WP | HR | S | P | ERA | WHIP |
|---|---|---|---|---|---|---|---|---|---|---|---|---|---|---|---|---|---|---|

| Batter | 1 | 2 | 3 | 4 | 5 | 6 | 7 | 8 | 9 | AB | R | H | RBI | BB | SO | LOB |
|---|---|---|---|---|---|---|---|---|---|---|---|---|---|---|---|---|
| Scott Brosius, R (1, 5)<br>OBP: 0.287, SLG: 0.427 | X 0-0 ① P4 | | C F B B X 2-2 2B | | C F B B F B X 3-2 ② F8 | | | C F B B F B B 4-2 2 E BB | | 3 | 0 | 1 | 0 | 1 | 0 | 0 |
| 2 Derek Jeter, R (1, 6)<br>OBP: 0.468, SLG: 0.654 | B X 1-0 BB 1B | | C F B C 1-3 ① K | | F B C F F B X 2-2 E6 S | | | C F B X 1-2 E4 1-2 | | 4 | 0 | 1 | 0 | 0 | 1 | 2 |
| Paul O'Neill, L (1, 9)<br>OBP: 0.352, SLG: 0.440 | B B B B 4-0 1-2 BB | | B B C F C 2-3 ② K | | S C B B X 2-2 1-2 F8 ③ | | | F S X 0-2 ① F7 | | 3 | 0 | 0 | 0 | 1 | 1 | 4 |
| Bernie Williams, S (1, 8)<br>OBP: 0.401, SLG: 0.465 | C B B F B X 3-2 ② L7 | | C C F B B S 2-3 ③ K | | | C C S 0-3 ① K | | B C B S S 2-3 ② K | | 4 | 0 | 0 | 0 | 0 | 3 | 5 |
| Tino Martinez, L (1, 3)<br>OBP: 0.342, SLG: 0.443 | X 0-0 ③ F7 | | | B C X 1-1 ① G6-3 | | B B X 2-0 20 CS 1B | | B C C B X 2-2 ③ G4-3 | | 4 | 0 | 1 | 0 | 0 | 0 | 4 |
| Chili Davis, S (1, 10)<br>OBP: 0.420, SLG: 0.534 | | C B B B S S 2-3 ① K | | B C C B F X 2-2 ② L7 | | B F B X 2-1 ② F7 | | | B B C F S 2-3 ① K | 4 | 0 | 0 | 0 | 0 | 2 | 1 |
| 20 Jorge Posada, S (1, 2)<br>OBP: 0.291, SLG: 0.357 | | C B C X 1-2 ② G1-3 | | B T F B B B F B 4-2 BB | | F 1 SAFE 0-1 ③ CS 1-2 | C B B C F B F X 3-2 ① F8 | | B F B B C X 3-2 ② F8 | 3 | 0 | 0 | 0 | 1 | 0 | 0 |
| Shane Spencer, R (1, 7)<br>OBP: 0.299, SLG: 0.333 | | B F X 1-1 1B | | B F 1 SAFE C B X 2-2 ③ P3 | | | B B X 2-0 ② L7 | | B X 1-0 ③ F7 | 4 | 0 | 1 | 0 | 0 | 0 | 1 |
| Luis Sojo, R (1, 4)<br>OBP: 0.203, SLG: 0.224 | | F F B X 1-2 ③ G5-3 | | | C F B B X 2-2 ① G1-3 | | C C F B X 1-2 ③ P6 | | | 3 | 0 | 0 | 0 | 0 | 0 | 1 |
| Inning Stats | R: 0 H: 1<br>E: 0 LOB: 2<br>K: 0 BB: 1<br>S: 6 P: 14 | R: 0 H: 1<br>E: 0 LOB: 1<br>K: 1 BB: 0<br>S: 11 P: 16 | R: 0 H: 1<br>E: 0 LOB: 1<br>K: 3 BB: 0<br>S: 13 P: 20 | R: 0 H: 0<br>E: 0 LOB: 1<br>K: 0 BB: 1<br>S: 12 P: 21 | R: 0 H: 0<br>E: 1 LOB: 1<br>K: 0 BB: 0<br>S: 16 P: 25 | R: 0 H: 1<br>E: 0 LOB: 0<br>K: 1 BB: 0<br>S: 7 P: 11 | R: 0 H: 0<br>E: 0 LOB: 0<br>K: 0 BB: 0<br>S: 10 P: 16 | R: 0 H: 0<br>E: 1 LOB: 2<br>K: 1 BB: 1<br>S: 15 P: 24 | R: 0 H: 0<br>E: 0 LOB: 0<br>K: 1 BB: 0<br>S: 7 P: 13 | 1B: 3 SF: 0<br>2B: 1 SAC: 0<br>3B: 0 DP: 0<br>HR: 0 HBP: 0 | | | | | | WP: 0 PA: 36<br>PB: 0<br>SB: 1<br>CS: 1 | |

| PITCHER | | IP | WLS | BF | H | R | ER | SO | BB | IBB | HBP | BLK | WP | HR | S | P | ERA | WHIP |
|---|---|---|---|---|---|---|---|---|---|---|---|---|---|---|---|---|---|---|
| Rick Helling, R<br>ERA: 4.18 | (1, 1) | 7.0 | W | 27 | 4 | 0 | 0 | 5 | 2 | 0 | 0 | 0 | 0 | 0 | 75 | 123 | 0.00 | 0.857 |
| 59 Jeff Zimmerman, R<br>ERA: 1.1 | (8, 1) | 1.0 | H | 5 | 0 | 0 | 0 | 1 | 1 | 0 | 0 | 0 | 0 | 0 | 15 | 24 | 0.00 | 1.000 |
| John Wetteland, R<br>ERA: 3.14 | (9, 1) | 1.0 | S | 3 | 0 | 0 | 0 | 1 | 0 | 0 | 0 | 0 | 0 | 0 | 7 | 13 | 0.00 | 0.000 |

| PITCHER | IP | WLS | BF | H | R | ER | SO | BB | IBB | HBP | BLK | WP | HR | S | P | ERA | WHIP |
|---|---|---|---|---|---|---|---|---|---|---|---|---|---|---|---|---|---|

# BOTTOM

## Texas Rangers @ New York Yankees

Yankee Stadium, Bronx, NY

Wed Jun 16 1999, 7:30 PM EDT
Att. 28,555 - Cloudy - 71 F

livebaseballscorecards.com

| | |
|---|---|
| AB | 32 |
| R | 0 |
| H | 4 |
| RBI | 0 |
| BB | 3 |
| SO | 7 |
| LOB | 18 |

| Batter | 1 | 2 | 3 | 4 | 5 | 6 | 7 | 8 | 9 | AB | R | H | RBI | BB | SO | LOB |
|---|---|---|---|---|---|---|---|---|---|---|---|---|---|---|---|---|
| Mark McLemore, S (1, 4)<br>OBP: 0.363, SLG: 0.390 | B C C B S<br>2-3 ① K | | C X<br>0-1 ③ G1-3 | | B F X<br>1-1 G6-3<br>2-H 1B | | B C X<br>1-1 ② G4-3<br>2-3 | | B B C B X<br>3-1 ② SF7<br>3-H | 4 | 0 | 1 | 2 | 0 | 1 | 1 |
| Roberto Kelly, R (1, 7)<br>OBP: 0.382, SLG: 0.489 | C B S F S<br>1-3 ② K | | | B X<br>1-0 BB 1B | F 1 SAFE 1 SAFE X<br>0-1 ② G6-3<br>1-2 | | S B F B X<br>2-2 1B<br>3-H 1B | | B F F B T<br>2-2 ③ K | 5 | 0 | 2 | 1 | 0 | 2 | 1 |
| Rafael Palmeiro, L (1, 10)<br>OBP: 0.439, SLG: 0.654 | C F B B B T<br>3-2 ③ K | | | C B X<br>1-1 BB<br>1-2 1B | F B X<br>1-1 ③ G4-3 | | 1 SAFE F B X<br>1-1<br>1-3 1B | | | 4 | 0 | 2 | 0 | 0 | 1 | 1 |
| Juan Gonzalez, R (1, 9)<br>OBP: 0.356, SLG: 0.604 | | S S B B S<br>2-3 ① K | | F S B S<br>1-3 ① K | | F B X<br>1-1 HR | B S B B S F S<br>3-3 ③ K | | | 4 | 1 | 1 | 1 | 0 | 3 | 4 |
| Lee Stevens, L (1, 3)<br>OBP: 0.394, SLG: 0.554 | | S B B F F S<br>2-3 ② K | | C B S F B B S<br>3-3 ② K | | C B X<br>1-1 ① G6-3 | | X<br>0-0 ① G4-3 | | 4 | 0 | 0 | 0 | 0 | 2 | 2 |
| Todd Zeile, R (1, 5)<br>OBP: 0.336, SLG: 0.468 | | F B S X<br>1-2 2B | | B B B F B<br>4-1<br>1-2<br>2-3 BB | | C B F B B X<br>3-2 ② G6-3 | | F X<br>0-1 ② G6-3 | | 3 | 0 | 1 | 0 | 1 | 0 | 0 |
| Ruben Mateo, R (1, 8)<br>OBP: 0.269, SLG: 0.458 | | C F S<br>0-3 ③ K | | F B F B S<br>2-3 ③ K | | F S B C<br>1-3 ③ K | | C B F S<br>1-3 ③ K | | 4 | 0 | 0 | 0 | 0 | 4 | 4 |
| Gregg Zaun, S (1, 2)<br>OBP: 0.291, SLG: 0.245 | | | B X<br>1-0 ① F8 | | C B B F S<br>2-3 ① K | | C B F X<br>1-2<br>G4-3 SH1-4<br>1B 1B | | B F F B B X<br>3-2 ① G4-3 | 4 | 1 | 1 | 0 | 0 | 1 | 0 |
| Royce Clayton, R (1, 6)<br>OBP: 0.284, SLG: 0.333 | | | F B S S<br>1-3 ② K | | B X<br>1-0<br>1B 2B | | B B X<br>2-0 ① SH1-4<br>1-2 | | B X<br>1-0<br>SF7 3B | 3 | 2 | 2 | 0 | 0 | 1 | 0 |
| Inning Stats | R: 0 E: 0 K: 3 S: 10<br>H: 0 LOB: 0 BB: 0 P: 16 | R: 0 E: 0 K: 3 S: 13<br>H: 1 LOB: 1 BB: 0 P: 18 | R: 0 E: 0 K: 1 S: 6<br>H: 0 LOB: 0 BB: 0 P: 8 | R: 0 E: 0 K: 3 S: 14<br>H: 2 LOB: 3 BB: 1 P: 26 | R: 1 E: 0 K: 1 S: 10<br>H: 2 LOB: 1 BB: 0 P: 15 | R: 1 E: 0 K: 1 S: 10<br>H: 1 LOB: 0 BB: 0 P: 16 | R: 1 E: 0 K: 1 S: 15<br>H: 3 LOB: 2 BB: 0 P: 25 | R: 0 E: 0 K: 1 S: 6<br>H: 0 LOB: 0 BB: 0 P: 7 | R: 1 E: 0 K: 1 S: 9<br>H: 1 LOB: 0 BB: 0 P: 18 | 1B: 6 2B: 2 3B: 1 HR: 1<br>SF: 1 SAC: 1 DP: 0 HBP: 0 | | | | | | |

# Texas Rangers @ New York Yankees

Yankee Stadium, Bronx, NY

Thu Jun 17 1999, 7:30 PM EDT

Att. 30,157 - Overcast - 63 F

TOP

livebaseballscorecards.com

| | |
|---|---|
| AB | 35 |
| R | 4 |
| H | 10 |
| RBI | 4 |
| BB | 1 |
| SO | 15 |
| LOB | 13 |

| PITCHER | | IP | WLS | BF | H | R | ER | SO | BB | IBB | HBP | BLK | WP | HR | S | P | ERA | WHIP |
|---|---|---|---|---|---|---|---|---|---|---|---|---|---|---|---|---|---|---|
| Roger Clemens, R<br>ERA: 5.11 | (1, 1) | 7.0 | L | 31 | 9 | 3 | 3 | 13 | 1 | 0 | 0 | 0 | 0 | 1 | 78 | 124 | 3.86 | 1.429 |
| Ramiro Mendoza, R<br>ERA: 4.57 | (8, 1) | 2.0 | | 7 | 1 | 1 | 1 | 2 | 0 | 0 | 0 | 0 | 0 | 0 | 15 | 25 | 4.50 | 0.500 |

| PITCHER | IP | WLS | BF | H | R | ER | SO | BB | IBB | HBP | BLK | WP | HR | S | P | ERA | WHIP |
|---|---|---|---|---|---|---|---|---|---|---|---|---|---|---|---|---|---|

WP: 0 PB: 0 SB: 0 CS: 0

PA: 38

| Batter | 1 | 2 | 3 | 4 | 5 | 6 | 7 | 8 | 9 | AB | R | H | RBI | BB | SO | LOB |
|---|---|---|---|---|---|---|---|---|---|---|---|---|---|---|---|---|
| Chuck Knoblauch, R (1, 4)<br>OBP: 0.362, SLG: 0.369 | B C X 1-1 G4-3 ① | | B C B X 2-1 G4-3 ② 1-2 2-3 | | C B X 1-1 BB 1B 1B | | B C X 1-1 L4 ① | | | 4 | 1 | 1 | 0 | 0 | 0 | 2 |
| 2 Derek Jeter, R (1, 6)<br>OBP: 0.465, SLG: 0.647 | F C B B C 2-3 K ② | | C B B S F B B 4-2 BB BB | | 1 SAFE F F B 1 SAFE C 1-3 K ② | | X 0-0 G4-3 ② | | | 3 | 0 | 0 | 0 | 1 | 2 | 1 |
| Bernie Williams, S (1, 8)<br>OBP: 0.403, SLG: 0.461 | X 0-0 G3 ③ | | C B B F B B 4-2 1-2 2-3 3-H BB | | B 1 SAFE B B B 4-0 1B 1-2 BB | | C B T B B X 3-2 G4-3 ③ | | | 2 | 0 | 0 | 1 | 2 | 0 | 0 |
| Tino Martinez, L (1, 3)<br>OBP: 0.344, SLG: 0.444 | | C B X 1-1 L4-6-3 1B 1B | B C F B X 2-2 F7 ③ | | C X 0-1 1-2 2-H 1B | | | C X 0-1 F7 ① | | 4 | 0 | 2 | 1 | 0 | 0 | 3 |
| Paul O'Neill, L (1, 9)<br>OBP: 0.354, SLG: 0.441 | | S C F X 0-2 L4-6-3 1-2 1B | | X 0-0 F8 ① | F B S B B F C 3-3 K ③ | | | C B B X 2-1 L1-3 1B | | 4 | 0 | 2 | 0 | 0 | 1 | 2 |
| Chili Davis, S (1, 10)<br>OBP: 0.413, SLG: 0.524 | | B F C B B F X 3-2 L4-6-3 ① ② ③ 1-2 2-3 | | C B C B B X 3-2 F7 ② | | C B X 1-1 G3 ① | | B B X 2-0 L1-3 ② ③ 1-2 | | 4 | 0 | 0 | 0 | 0 | 0 | 3 |
| 20 Jorge Posada, S (1, 2)<br>OBP: 0.302, SLG: 0.370 | | | B C X 1-1 G4-3 BB 2B | B S B C X 2-2 1B | | C B B B B 4-1 BB | | | F B X 1-1 F8 ① | 3 | 1 | 2 | 0 | 1 | 0 | 0 |
| Shane Spencer, R (1, 7)<br>OBP: 0.282, SLG: 0.313 | | | B X 1-0 G5-3 ① | C B C 1 SAFE B S 2-3 K ③ | | B X 1-0 F8 ② | | | F C B B C 2-3 K ② | 4 | 0 | 0 | 0 | 0 | 2 | 3 |
| Scott Brosius, R (1, 5)<br>OBP: 0.286, SLG: 0.420 | | | C B B C B B 4-2 BB G4-3 BB | | B B X 2-0 G6-3 ① | F B C 1 SAFE C 1-3 K ③ | | | C S B X 1-2 F9 ③ | 3 | 0 | 0 | 0 | 1 | 1 | 1 |
| Inning Stats | R: 0 E: 0 K: 1 S: 6 H: 0 LOB: 0 BB: 0 P: 9 | R: 0 E: 0 K: 0 S: 10 H: 2 LOB: 0 BB: 0 P: 14 | R: 1 E: 0 K: 0 S: 15 H: 1 LOB: 3 BB: 3 P: 33 | R: 0 E: 0 K: 1 S: 10 H: 1 LOB: 1 BB: 0 P: 17 | R: 1 E: 0 K: 2 S: 12 H: 2 LOB: 2 BB: 1 P: 23 | R: 0 E: 0 K: 1 S: 7 H: 0 LOB: 1 BB: 1 P: 14 | R: 0 E: 0 K: 0 S: 6 H: 0 LOB: 0 BB: 0 P: 10 | R: 0 E: 0 K: 0 S: 5 H: 1 LOB: 0 BB: 0 P: 9 | R: 0 E: 0 K: 1 S: 8 H: 0 LOB: 0 BB: 0 P: 12 | 1B: 6 2B: 2 3B: 1 HR: 0 SF: 0 SAC: 0 DP: 1 HBP: 0 | | | | | | | |

BOTTOM

# Texas Rangers @ New York Yankees

Yankee Stadium, Bronx, NY

Thu Jun 17 1999, 7:30 PM EDT

Att. 30,157 - Overcast - 63 F

livebaseballscorecards.com

| | |
|---|---|
| AB | 31 |
| R | 2 |
| H | 7 |
| RBI | 2 |
| BB | 5 |
| SO | 6 |
| LOB | 15 |

WP: 0 PB: 0 SB: 0 CS: 0 PA: 36

| PITCHER | | IP | WLS | BF | H | R | ER | SO | BB | IBB | HBP | BLK | WP | HR | S | P | ERA | WHIP |
|---|---|---|---|---|---|---|---|---|---|---|---|---|---|---|---|---|---|---|
| Aaron Sele, R<br>ERA: 5.56 | (1, 1) | 7.0 | W | 30 | 6 | 2 | 2 | 5 | 5 | 0 | 0 | 0 | 0 | 0 | 66 | 120 | 2.57 | 1.571 |
| Mike Munoz, L<br>ERA: 3.81 | (8, 1) | 1.0 | H | 3 | 1 | 0 | 0 | 0 | 0 | 0 | 0 | 0 | 0 | 0 | 5 | 9 | 0.00 | 1.000 |
| John Wetteland, R<br>ERA: 3.03 | (9, 1) | 1.0 | S | 3 | 0 | 0 | 0 | 1 | 0 | 0 | 0 | 0 | 0 | 0 | 8 | 12 | 0.00 | 0.000 |

| PITCHER | | IP | WLS | BF | H | R | ER | SO | BB | IBB | HBP | BLK | WP | HR | S | P | ERA | WHIP |
|---|---|---|---|---|---|---|---|---|---|---|---|---|---|---|---|---|---|---|

| Batter | 1 | 2 | 3 | 4 | 5 | 6 | 7 | 8 | 9 | AB | R | H | RBI | BB | SO | LOB |
|---|---|---|---|---|---|---|---|---|---|---|---|---|---|---|---|---|
| Reggie Williams, S (1, 7)<br>OBP: 0.188, SLG: 0.161 | F<br>X<br>0-1 ① G6-3 | | | B<br>C<br>B<br>C<br>S<br>2-3 ① K | | | B<br>C<br>B<br>F<br>X<br>2-2 ① P4 | B<br>F<br>X<br>1-1 ③ G3<br>1-2<br>2-3 | | 3 | 0 | 0 | 0 | 0 | 1 | 0 |
| Tim Unroe, R (8, PH)<br>OBP: 0.300, SLG: 0.362 | | | | | | | | | | 0 | 0 | 0 | 0 | 0 | 0 | 0 |
| Jeff Huson, L (8, PH)<br>OBP: 0.286, SLG: 0.288 | | | | | | | | | | 1 | 0 | 0 | 0 | 0 | 0 | 2 |
| (8, 6) | | | | | | | | | | | | | | | | |
| Randy Velarde, R (1, 4)<br>OBP: 0.375, SLG: 0.406 | C<br>B<br>F<br>B<br>X<br>2-2 ② G6-3 | | | C<br>B<br>B<br>X<br>2-1 ② F9 | | | B<br>C<br>S<br>S<br>1-3 ② K | | B<br>C<br>B<br>F<br>B<br>B<br>4-2 16 DI BB | 3 | 0 | 0 | 0 | 1 | 1 | 0 |
| Mo Vaughn, L (1, 10)<br>OBP: 0.352, SLG: 0.521 | C<br>B<br>S<br>T<br>B<br>B<br>S<br>3-3 ③ K | | | C<br>B<br>B<br>X<br>2-1 ③ L9 | | | B<br>F<br>F<br>B<br>X<br>2-2 1B | | F<br>B<br>B<br>F<br>S<br>2-3 ① K | 4 | 0 | 1 | 0 | 0 | 2 | 1 |
| Todd Greene, R (1, 9)<br>OBP: 0.311, SLG: 0.500 | | B<br>X<br>1-0 ① F8 | | | F<br>B<br>S<br>F<br>X<br>1-2 16 CS 1B | | X<br>0-0 ③ F9 | | C<br>X<br>0-1 ② P2 | 4 | 0 | 1 | 0 | 0 | 0 | 2 |
| 16 Garret Anderson, L (1, 8)<br>OBP: 0.284, SLG: 0.460 | | B<br>B<br>B<br>C<br>F<br>X<br>3-2 G5-4-3 1B | | | B<br>T<br>1 SAFE<br>1 SAFE<br>B<br>B<br>F<br>1 SAFE<br>X<br>3-2 ①② L8<br>1-2 | | | B<br>B<br>X<br>2-0 ① F8 | B<br>B<br>C<br>B<br>C<br>F<br>B<br>4-2<br>1-2 BB | 3 | 0 | 1 | 0 | 1 | 0 | 1 |
| Troy Glaus, R (1, 5)<br>OBP: 0.325, SLG: 0.471 | C<br>B<br>1 SAFE<br>X<br>1-1 ②③ G5-4-3<br>1-2f | | | | X<br>0-0 ③ L9 | | | B<br>X<br>1-0 HR | B<br>F<br>X<br>1-1 ③ F8 | 4 | 1 | 1 | 1 | 0 | 0 | 3 |
| Darin Erstad, L (1, 3)<br>OBP: 0.297, SLG: 0.366 | | | C<br>B<br>S<br>B<br>S<br>2-3 ① K | | | C<br>X<br>0-1 ① G4-3 | | C<br>X<br>0-1<br>WP BB 1B | | 3 | 0 | 1 | 0 | 0 | 1 | 0 |
| Matt Walbeck, S (1, 2)<br>OBP: 0.296, SLG: 0.336 | | | X<br>0-0 ② P4 | | | B<br>F<br>B<br>B<br>F<br>F<br>F<br>F<br>X<br>3-2 ② F7 | | B<br>1 SAFE<br>C<br>1 SAFE<br>B<br>X<br>2-1 ② F8 | | 3 | 0 | 0 | 0 | 0 | 0 | 1 |
| Andy Sheets, R (1, 6)<br>OBP: 0.251, SLG: 0.314 | | | B<br>B<br>B<br>C<br>X<br>3-1 ③ G6-3 | | | B<br>X<br>1-0 ③ L4 | | 1 SAFE<br>B<br>B<br>B<br>C<br>B<br>4-1<br>WP<br>1-2 BB | | 2 | 0 | 0 | 0 | 0 | 0 | 0 |
| Matt Luke, L (8, PH)<br>OBP: 0.250, SLG: 0.250 | | | | | | | | | | 0 | 0 | 0 | 0 | 0 | 0 | 0 |
| Steve Decker, R (8, PH)<br>OBP: 0.474, SLG: 0.467 | | | | | | | | | | 0 | 0 | 0 | 1 | 0 | 0 | 0 |
| Orlando Palmeiro, L (8, PR)<br>OBP: 0.380, SLG: 0.333 | | | | | | | | | | 0 | 0 | 0 | 0 | 0 | 0 | 0 |
| (8, 7) | | | | | | | | | | | | | | | | |
| Inning Stats | R: 0<br>E: 0<br>K: 1<br>S: 9<br>H: 0<br>LOB: 0<br>BB: 0<br>P: 14 | R: 0<br>E: 0<br>K: 0<br>S: 6<br>H: 1<br>LOB: 0<br>BB: 0<br>P: 11 | R: 0<br>E: 0<br>K: 1<br>S: 6<br>H: 0<br>LOB: 0<br>BB: 0<br>P: 11 | R: 0<br>E: 0<br>K: 1<br>S: 7<br>H: 0<br>LOB: 0<br>BB: 0<br>P: 13 | R: 0<br>E: 0<br>K: 0<br>S: 8<br>H: 1<br>LOB: 0<br>BB: 0<br>P: 12 | R: 0<br>E: 0<br>K: 0<br>S: 9<br>H: 0<br>LOB: 0<br>BB: 0<br>P: 13 | R: 0<br>E: 0<br>K: 1<br>S: 10<br>H: 1<br>LOB: 1<br>BB: 0<br>P: 15 | R: 1<br>E: 0<br>K: 0<br>S: 9<br>H: 2<br>LOB: 3<br>BB: 1<br>P: 19 | R: 0<br>E: 0<br>K: 1<br>S: 12<br>H: 0<br>LOB: 2<br>BB: 2<br>P: 23 | 1B: 4<br>2B: 0<br>3B: 0<br>HR: 1<br>SF: 0<br>SAC: 0<br>DP: 1<br>HBP: 0 | | | | | | |

| PITCHER | | IP | WLS | BF | H | R | ER | SO | BB | IBB | HBP | BLK | WP | HR | S | P | ERA | WHIP |
|---|---|---|---|---|---|---|---|---|---|---|---|---|---|---|---|---|---|---|
| Andy Pettitte, L<br>ERA: 5.4 | (1, 1) | 7.1 | W | 25 | 5 | 1 | 1 | 4 | 0 | 0 | 0 | 0 | 0 | 1 | 59 | 96 | 1.23 | 0.682 |
| Jason Grimsley, R<br>ERA: 3.68 | (8, 1) | 0.1 | H | 1 | 0 | 0 | 0 | 0 | 0 | 0 | 0 | 0 | 0 | 0 | 2 | 4 | 0.00 | 0.000 |
| Mike Stanton, L<br>ERA: 3.91 | (8, 1) | 0.0 | | 1 | 0 | 0 | 0 | 0 | 1 | 0 | 0 | 0 | 0 | 0 | 1 | 5 | ∞ | ∞ |
| 42 Mariano Rivera, R<br>ERA: 1.35 | (8, 1) | 1.1 | S | 6 | 0 | 0 | 0 | 1 | 2 | 0 | 0 | 0 | 1 | 0 | 14 | 26 | 0.00 | 1.500 |

| PITCHER | IP | WLS | BF | H | R | ER | SO | BB | IBB | HBP | BLK | WP | HR | S | P | ERA | WHIP |
|---|---|---|---|---|---|---|---|---|---|---|---|---|---|---|---|---|---|

# TOP

## Anaheim Angels @ New York Yankees

Yankee Stadium, Bronx, NY

Fri Jun 18 1999, 7:30 PM EDT

Att. 39,996 - Unknown - 68 F

livebaseballscorecards.com

| | |
|---|---|
| AB | 30 |
| R | 1 |
| H | 5 |
| RBI | 1 |
| BB | 3 |
| SO | 5 |
| LOB | 10 |

| | | | |
|---|---|---|---|
| 1B: 4 | SF: 0 | WP: 1 | PA: 33 |
| 2B: 0 | SAC: 0 | PB: 0 | |
| 3B: 0 | DP: 1 | SB: 0 | |
| HR: 1 | HBP: 0 | CS: 1 | |

| Batter | 1 | 2 | 3 | 4 | 5 | 6 | 7 | 8 | 9 | AB | R | H | RBI | BB | SO | LOB |
|---|---|---|---|---|---|---|---|---|---|---|---|---|---|---|---|---|
| Chuck Knoblauch, R (1, 4)<br>OBP: 0.364, SLG: 0.368 | C B X<br>1-1 F8 ① | | B B B C B<br>4-1 CS BB | | | B C S X<br>1-2 E 1B | C F 1 SAFE F S<br>0-3 K ③ | | | 3 | 1 | 1 | 0 | 1 | 1 | 1 |
| Bernie Williams, S (1, 8)<br>OBP: 0.401, SLG: 0.458 | C X<br>0-1 G3 ② | | S B 1 SAFE<br>1-1 CS ③<br>1-2 | C X<br>0-1 F8 ① | | C B 1 SAFE X<br>1-1 E8<br>2<br>1-H 1B | | C B F B X<br>2-2 G3 ① | | 4 | 1 | 1 | 0 | 0 | 0 | 0 |
| 2 Derek Jeter, R (1, 6)<br>OBP: 0.468, SLG: 0.647 | C F B B B C<br>3-3 K ③ | | | H<br>1-0 1B S HBP | | X<br>0-0<br>3-H 1B | | F B S X<br>1-2 F9 BB<br>1B 1B | | 3 | 2 | 2 | 1 | 0 | 1 | 0 |
| Chili Davis, S (1, 10)<br>OBP: 0.418, SLG: 0.524<br>Tony Tarasco, L (8, PR)<br>OBP: 0.235, SLG: 0.233 | | F F B B E B F F B<br>4-2 G4-3 BB | | 1 SAFE X<br>0-0 E S<br>1-3 1B | | B B B 1 SAFE F 1 SAFE C B F<br>3-2 F F X F8 ① | | B B 1 SAFE B S 1 SAFE F F B<br>4-2 1B<br>1-2 BB | | 2<br>0 | 0<br>0 | 1<br>0 | 0<br>0 | 2<br>0 | 0<br>0 | 1<br>0 |
| Scott Brosius, R (1, 5)<br>OBP: 0.281, SLG: 0.411 | | B B F 1 SAFE F S<br>2-3 K ① | | B S B C B S<br>3-3 K ②<br>1-3<br>3-H | | S 1 SAFE C B B F F B 1 SAFE<br>3-2 F X F8 ② | | B X<br>1-0 F9 ②<br>2-3 | | 4 | 0 | 0 | 0 | 0 | 2 | 5 |
| Tino Martinez, L (1, 3)<br>OBP: 0.343, SLG: 0.440 | B C C X<br>1-2 G4-3 ②<br>1-2 | | | B B X<br>2-0 F9 ③ | | B 1 SAFE B C B F S<br>3-3 K ③ | | B X<br>1-0 ②<br>1-2<br>3-H 1B | | 4 | 0 | 1 | 1 | 0 | 1 | 3 |
| Chad Curtis, R (1, 7)<br>OBP: 0.348, SLG: 0.336 | S B X<br>1-1 G1-3 ③ | | | B B X<br>2-0 F9 ① | | | B S B C S<br>2-3 K ① | F B X<br>1-1 L9 ③ | | 4 | 0 | 0 | 0 | 0 | 1 | 3 |
| Shane Spencer, R (1, 9)<br>OBP: 0.284, SLG: 0.313 | | | X<br>0-0 CS 1B | X<br>0-0 G5-3 ② | | | B C B S B C<br>3-3 K ② | | | 3 | 0 | 1 | 0 | 0 | 1 | 0 |
| Joe Girardi, R (1, 2)<br>OBP: 0.217, SLG: 0.281 | | | S C B F B X<br>2-2 G2-3 ① ②<br>1-2 | C F F X<br>0-2 F9 ③ | | | F X<br>0-1 1B | | | 3 | 0 | 1 | 0 | 0 | 0 | 1 |
| Inning Stats | R: 0 H: 0<br>E: 0 LOB: 0<br>K: 1 BB: 0<br>S: 7 P: 11 | R: 0 H: 0<br>E: 0 LOB: 1<br>K: 1 BB: 1<br>S: 13 P: 21 | R: 0 H: 1<br>E: 0 LOB: 0<br>K: 0 BB: 1<br>S: 7 P: 14 | R: 1 H: 1<br>E: 1 LOB: 1<br>K: 1 BB: 0<br>S: 7 P: 13 | R: 0 H: 0<br>E: 0 LOB: 0<br>K: 0 BB: 0<br>S: 6 P: 8 | R: 2 H: 3<br>E: 1 LOB: 1<br>K: 1 BB: 0<br>S: 21 P: 32 | R: 0 H: 1<br>E: 0 LOB: 1<br>K: 3 BB: 0<br>S: 12 P: 17 | R: 1 H: 2<br>E: 0 LOB: 2<br>K: 0 BB: 1<br>S: 13 P: 23 | | 1B: 8 SF: 0<br>2B: 0 SAC: 0<br>3B: 0 DP: 0<br>HR: 0 HBP: 1 | | | | | | |

| PITCHER | | IP | WLS | BF | H | R | ER | SO | BB | IBB | HBP | BLK | WP | HR | S | P | ERA | WHIP |
|---|---|---|---|---|---|---|---|---|---|---|---|---|---|---|---|---|---|---|
| Chuck Finley, L<br>ERA: 4.18 | (1, 1) | 7.0 | L | 28 | 6 | 3 | 2 | 7 | 2 | 0 | 1 | 0 | 0 | 0 | 73 | 116 | 2.57 | 1.143 |
| Shigetoshi Hasegawa, R<br>ERA: 4.25 | (8, 1) | 0.2 | | 4 | 1 | 1 | 1 | 0 | 1 | 0 | 0 | 0 | 0 | 0 | 10 | 18 | 13.50 | 3.000 |
| Scott Schoeneweis, L<br>ERA: 4.3 | (8, 1) | 0.1 | | 2 | 1 | 0 | 0 | 0 | 0 | 0 | 0 | 0 | 0 | 0 | 3 | 5 | 0.00 | 3.000 |

| PITCHER | IP | WLS | BF | H | R | ER | SO | BB | IBB | HBP | BLK | WP | HR | S | P | ERA | WHIP |
|---|---|---|---|---|---|---|---|---|---|---|---|---|---|---|---|---|---|

# BOTTOM

## Anaheim Angels @ New York Yankees

Yankee Stadium, Bronx, NY

Fri Jun 18 1999, 7:30 PM EDT

Att. 39,996 - Unknown - 68 F

livebaseballscorecards.com

| | |
|---|---|
| AB | 30 |
| R | 4 |
| H | 8 |
| RBI | 2 |
| BB | 3 |
| SO | 7 |
| LOB | 14 |

WP: 0 PA: 35
PB: 0
SB: 2
CS: 2

| Batter | 1 | 2 | 3 | 4 | 5 | 6 | 7 | 8 | 9 | AB | R | H | RBI | BB | SO | LOB |
|---|---|---|---|---|---|---|---|---|---|---|---|---|---|---|---|---|
| Orlando Palmeiro, L (1, 7)<br>OBP: 0.378, SLG: 0.327 | B C B B B<br>4-1<br>1B<br>BB | | C B F X<br>1-2 ①<br>G4-3 | | L C B B F X<br>2-2 ②<br>L8 | | C F F X<br>0-2 ③<br>L8 | | | 3 | 0 | 0 | 0 | 1 | 0 | 1 |
| Randy Velarde, R (1, 4)<br>OBP: 0.369, SLG: 0.399 | B 1 SAFE C C C<br>1-3 ①<br>K | | B B B C X<br>3-1 ②<br>F8 | | C X<br>0-1 ③<br>L7 | | | C B B X<br>2-1 ①<br>G5-3 | | 4 | 0 | 0 | 0 | 0 | 1 | 2 |
| Mo Vaughn, L (1, 10)<br>OBP: 0.350, SLG: 0.515 | X<br>0-0<br>**1-2**<br>1B | | B F X<br>1-1 ③<br>L7 | | | B C X<br>1-1 ①<br>F8 | | B C B B S S<br>3-3 ②<br>K | | 4 | 0 | 1 | 0 | 0 | 1 | 0 |
| Todd Greene, R (1, 9)<br>OBP: 0.310, SLG: 0.511 | S B B B S X<br>2-2 ②<br>F8 | | | B X<br>1-0<br>HR | | C X<br>0-1 ②<br>F8 | | X<br>0-0 ③<br>G2-3 | | 4 | 1 | 1 | 1 | 0 | 0 | 2 |
| 16 Garret Anderson, L (1, 8)<br>OBP: 0.283, SLG: 0.461 | B C F F X<br>1-2 ③<br>G1-3 | | | C B C B X<br>2-2 ①<br>G4-3 | | S S C B X<br>1-2<br>2B | | | B C S F F X<br>1-2 ①<br>G3-1 | 4 | 0 | 1 | 0 | 0 | 0 | 2 |
| Troy Glaus, R (1, 5)<br>OBP: 0.320, SLG: 0.463 | | X<br>0-0 ①<br>L8 | | B B F X<br>2-1 ②<br>F9 | | X<br>0-0 ③<br>F8 | | | C X<br>0-1 ②<br>L7 | 4 | 0 | 0 | 0 | 0 | 0 | 1 |
| Darin Erstad, L (1, 3)<br>OBP: 0.296, SLG: 0.362 | | B C B C B B<br>4-2<br>WP S<br>BB | | B S X<br>1-1 ③<br>G5-3 | | | B C B X<br>2-1<br>E4<br>G3<br>G4-3 | | B C B X<br>2-1 ③<br>L7 | 3 | 1 | 0 | 0 | 1 | 0 | 0 |
| Matt Walbeck, S (1, 2)<br>OBP: 0.297, SLG: 0.331 | | B C B F B X<br>3-2 ②<br>F7<br>**1-3** | | | B B F B B<br>4-1<br>G6-3<br>BB | | X<br>0-0 ①<br>G3<br>**2-3** | | | 2 | 0 | 0 | 0 | 1 | 0 | 2 |
| Jeff Huson, L (1, 6)<br>OBP: 0.275, SLG: 0.276 | | C B F B X<br>2-2 ③<br>L8 | | | X<br>0-0 ①<br>G6-3<br>**1-2** | | B B X<br>2-0 ②<br>G4-3<br>**3-H** | | | 3 | 0 | 0 | 1 | 0 | 0 | 2 |
| Inning Stats | R: 0 H: 1<br>E: 0 LOB: 2<br>K: 1 BB: 1<br>S: 12 P: 20 | R: 0 H: 0<br>E: 0 LOB: 1<br>K: 0 BB: 1<br>S: 9 P: 18 | R: 0 H: 0<br>E: 0 LOB: 0<br>K: 0 BB: 0<br>S: 7 P: 12 | R: 1 H: 1<br>E: 0 LOB: 0<br>K: 0 BB: 0<br>S: 8 P: 14 | R: 0 H: 0<br>E: 0 LOB: 1<br>K: 0 BB: 1<br>S: 9 P: 15 | R: 0 H: 1<br>E: 0 LOB: 1<br>K: 0 BB: 0<br>S: 8 P: 10 | R: 1 H: 0<br>E: 1 LOB: 0<br>K: 0 BB: 0<br>S: 8 P: 12 | R: 0 H: 0<br>E: 0 LOB: 0<br>K: 1 BB: 0<br>S: 6 P: 11 | R: 0 H: 0<br>E: 0 LOB: 0<br>K: 0 BB: 0<br>S: 9 P: 12 | 1B: 1 SF: 0<br>2B: 1 SAC: 0<br>3B: 0 DP: 0<br>HR: 1 HBP: 0 | | | | | | WP: 1 PA: 34<br>PB: 0<br>SB: 1<br>CS: 0 |

| PITCHER | | IP | WLS | BF | H | R | ER | SO | BB | IBB | HBP | BLK | WP | HR | S | P | ERA | WHIP |
|---|---|---|---|---|---|---|---|---|---|---|---|---|---|---|---|---|---|---|
| Hideki Irabu, R<br>ERA: 4.52 | (1, 1) | 7.0 | W | 28 | 3 | 2 | 1 | 1 | 3 | 0 | 0 | 0 | 1 | 1 | 61 | 101 | 1.29 | 0.857 |
| Ramiro Mendoza, R<br>ERA: 4.43 | (8, 1) | 2.0 | S | 6 | 0 | 0 | 0 | 1 | 0 | 0 | 0 | 0 | 0 | 0 | 15 | 23 | 0.00 | 0.000 |

| PITCHER | | IP | WLS | BF | H | R | ER | SO | BB | IBB | HBP | BLK | WP | HR | S | P | ERA | WHIP |
|---|---|---|---|---|---|---|---|---|---|---|---|---|---|---|---|---|---|---|

# TOP

## Anaheim Angels @ New York Yankees

Yankee Stadium, Bronx, NY

Sat Jun 19 1999, 7:05 PM EDT

Att. 49,408 - Unknown - 75 F

livebaseballscorecards.com

| | |
|---|---|
| AB | 31 |
| R | 2 |
| H | 3 |
| RBI | 2 |
| BB | 3 |
| SO | 2 |
| LOB | 12 |

# BOTTOM

## Anaheim Angels @ New York Yankees

Yankee Stadium, Bronx, NY

Sat Jun 19 1999, 7:05 PM EDT
Att. 49,408 - Unknown - 75 F

livebaseballscorecards.com

| Batter | 1 | 2 | 3 | 4 | 5 | 6 | 7 | 8 | 9 | AB | R | H | RBI | BB | SO | LOB |
|---|---|---|---|---|---|---|---|---|---|---|---|---|---|---|---|---|
| Chuck Knoblauch, R (1, 4)<br>OBP: 0.365, SLG: 0.369 | L8 | | G6-3 | BB | | 2B SF8 | | K | | 5 | 1 | 2 | 0 | 0 | 1 | 0 |
| Bernie Williams, S (1, 8)<br>OBP: 0.408, SLG: 0.482 | K | | 2 1B | BB | | 2 SF8 | | HR | | 4 | 2 | 3 | 2 | 1 | 1 | 0 |
| 2 Derek Jeter, R (1, 6)<br>OBP: 0.464, SLG: 0.641 | E6 | | FC3-6 2B | P4 | | SF8 | | G4-3 | | 4 | 1 | 1 | 2 | 0 | 0 | 3 |
| Tino Martinez, L (1, 3)<br>OBP: 0.342, SLG: 0.435 | G4-3 | | FC3-6 BB | P4 | | L7 | | | | 3 | 0 | 0 | 0 | 1 | 0 | 5 |
| Paul O'Neill, L (1, 9)<br>OBP: 0.353, SLG: 0.438 | | E8 G3 20 1B S | FC3-6 2B | | 1B | G6-3 | | | | 4 | 1 | 1 | 0 | 0 | 0 | 3 |
| Chili Davis, S (1, 10)<br>OBP: 0.416, SLG: 0.523 | | G3 | 2B | | L8 | | G3-1 | | | 4 | 0 | 1 | 1 | 0 | 0 | 2 |
| 20 Jorge Posada, S (1, 2)<br>OBP: 0.301, SLG: 0.367 | | 1B | F7 | | L8 | | G5-3 | | | 4 | 0 | 1 | 1 | 0 | 0 | 3 |
| Shane Spencer, R (1, 7)<br>OBP: 0.269, SLG: 0.296 | | P3 | K | | K | | K | | | 4 | 0 | 0 | 0 | 0 | 3 | 2 |
| Chad Curtis, R (9, 7)<br>OBP: 0.348, SLG: 0.336 | | | | | | | | | | 0 | 0 | 0 | 0 | 0 | 0 | 0 |
| Scott Brosius, R (1, 5)<br>OBP: 0.285, SLG: 0.413 | | G1-3 | | 1B | | 1B 2B | | L8 | | 4 | 1 | 2 | 0 | 0 | 0 | 1 |
| Inning Stats | R: 0 H: 0<br>E: 1 LOB: 1<br>K: 1 BB: 0<br>S: 10 P: 13 | R: 1 H: 1<br>E: 1 LOB: 1<br>K: 0 BB: 0<br>S: 11 P: 15 | R: 2 H: 3<br>E: 0 LOB: 2<br>K: 0 BB: 1<br>S: 11 P: 25 | R: 0 H: 2<br>E: 0 LOB: 3<br>K: 1 BB: 1<br>S: 11 P: 22 | R: 0 H: 1<br>E: 0 LOB: 1<br>K: 1 BB: 0<br>S: 8 P: 11 | R: 2 H: 3<br>E: 0 LOB: 1<br>K: 0 BB: 0<br>S: 16 P: 25 | R: 0 H: 0<br>E: 0 LOB: 0<br>K: 1 BB: 0<br>S: 6 P: 8 | R: 1 H: 1<br>E: 0 LOB: 0<br>K: 1 BB: 0<br>S: 7 P: 11 | | 1B: 7 SF: 1<br>2B: 3 SAC: 0<br>3B: 0 DP: 0<br>HR: 1 HBP: 0 | | | | | | |

| | |
|---|---|
| AB | 36 |
| R | 6 |
| H | 11 |
| RBI | 6 |
| BB | 2 |
| SO | 5 |
| LOB | 19 |

WP: 0 PA: 39
PB: 0
SB: 1
CS: 0

| PITCHER | | IP | WLS | BF | H | R | ER | SO | BB | IBB | HBP | BLK | WP | HR | S | P | ERA | WHIP |
|---|---|---|---|---|---|---|---|---|---|---|---|---|---|---|---|---|---|---|
| Omar Olivares, R<br>ERA: 3.45 | (1, 1) | 5.0 | L | 29 | 10 | 5 | 4 | 3 | 2 | 0 | 0 | 0 | 0 | 0 | 60 | 100 | 7.20 | 2.400 |
| Mike Magnante, L<br>ERA: 5.33 | (6, 1) | 2.0 | | 6 | 0 | 0 | 0 | 1 | 0 | 0 | 0 | 0 | 0 | 0 | 13 | 19 | 0.00 | 0.000 |
| Al Levine, R<br>ERA: 3.71 | (8, 1) | 1.0 | | 4 | 1 | 1 | 1 | 1 | 0 | 0 | 0 | 0 | 0 | 1 | 7 | 11 | 9.00 | 1.000 |

| PITCHER | IP | WLS | BF | H | R | ER | SO | BB | IBB | HBP | BLK | WP | HR | S | P | ERA | WHIP |
|---|---|---|---|---|---|---|---|---|---|---|---|---|---|---|---|---|---|

| Batter | 1 | 2 | 3 | 4 | 5 | 6 | 7 | 8 | 9 | AB | R | H | RBI | BB | SO | LOB |
|---|---|---|---|---|---|---|---|---|---|---|---|---|---|---|---|---|
| Darin Erstad, L (1, 3)<br>OBP: 0.301, SLG: 0.370 | F8 | | P6-4 2B | | 1-H 1B | | K | | S 1B | 5 | 0 | 3 | 2 | 0 | 1 | 2 |
| Randy Velarde, R (1, 4)<br>OBP: 0.362, SLG: 0.391 | P4 | | P6-4<br>2-3f | | F9 | | P2 | | F8<br>1-2 | 5 | 0 | 0 | 0 | 0 | 0 | 5 |
| Mo Vaughn, L (1, 10)<br>OBP: 0.348, SLG: 0.508 | G4-3 | | | G5-3 | | 16 F9 E BB | | K | | 3 | 0 | 0 | 0 | 1 | 1 | 0 |
| Todd Greene, R (1, 9)<br>OBP: 0.308, SLG: 0.503<br>Reggie Williams, S (8, PR)<br>OBP: 0.188, SLG: 0.161 (8, 9) | | G5-3 | | G6-3 | | E3 G6-4-3<br>1-2 | | 16 PB HBP | | 3<br>0 | 0<br>0 | 0<br>0 | 0<br>0 | 0<br>0 | 0<br>0 | 1<br>0 |
| 16 Garret Anderson, L (1, 8)<br>OBP: 0.290, SLG: 0.463 | | HR 1B | | 1B | | F9<br>2-3 | | G6-4-3<br>1-2 IBB | | 3 | 1 | 2 | 0 | 1 | 0 | 2 |
| Troy Glaus, R (1, 5)<br>OBP: 0.316, SLG: 0.455 | | K | | K | | G6-4-3<br>1-2f | | G6-4-3<br>1-2f | | 4 | 0 | 0 | 0 | 0 | 2 | 6 |
| Matt Luke, L (1, 7)<br>OBP: 0.375, SLG: 0.750<br>Orlando Palmeiro, L (9, 7)<br>OBP: 0.378, SLG: 0.327 | 1-H HR | | K | | BB 1B | | F8 | | 4<br>0 | 1<br>0 | 2<br>0 | 2<br>0 | 0<br>0 | 1<br>0 | 0<br>0 |
| Steve Decker, R (1, 2)<br>OBP: 0.435, SLG: 0.389 | | G6-3 | | F8 | | | | FC4-6 BB | | 3 | 0 | 0 | 0 | 1 | 1 | 1 |
| Jeff Huson, L (1, 6)<br>OBP: 0.286, SLG: 0.278 | | | G4-3 | | E S 1B 1B | | | | FC4-6 S 1B<br>1-2f | 3 | 2 | 1 | 0 | 1 | 0 | 1 |
| Inning Stats | R: 0 E: 0 K: 0 S: 3 H: 0 LOB: 0 BB: 0 P: 4 | R: 2 E: 0 K: 1 S: 13 H: 2 LOB: 0 BB: 0 P: 18 | R: 0 E: 0 K: 0 S: 8 H: 1 LOB: 0 BB: 0 P: 11 | R: 0 E: 0 K: 1 S: 10 H: 1 LOB: 1 BB: 0 P: 15 | R: 1 E: 0 K: 1 S: 12 H: 2 LOB: 1 BB: 0 P: 15 | R: 0 E: 1 K: 0 S: 5 H: 0 LOB: 1 BB: 1 P: 12 | R: 0 E: 0 K: 2 S: 12 H: 1 LOB: 2 BB: 1 P: 21 | R: 0 E: 0 K: 1 S: 8 H: 0 LOB: 2 BB: 1 P: 14 | R: 1 E: 0 K: 0 S: 12 H: 1 LOB: 1 BB: 1 P: 21 | 1B: 6 2B: 2 3B: 0 HR: 1 | SF: 0 SAC: 0 DP: 3 HBP: 1 | | | | | | |

# TOP

## Anaheim Angels @ New York Yankees

Yankee Stadium, Bronx, NY

Sun Jun 20 1999, 1:35 PM EDT

Att. 55,626 - Cloudy - 72 F

livebaseballscorecards.com

| | |
|---|---|
| AB | 33 |
| R | 4 |
| H | 8 |
| RBI | 4 |
| BB | 4 |
| SO | 6 |
| LOB | 18 |

| PITCHER | | IP | WLS | BF | H | R | ER | SO | BB | IBB | HBP | BLK | WP | HR | S | P | ERA | WHIP |
|---|---|---|---|---|---|---|---|---|---|---|---|---|---|---|---|---|---|---|
| David Cone, R<br>ERA: 2.73 | (1, 1) | 8.0 | L | 33 | 7 | 3 | 2 | 6 | 2 | 1 | 1 | 0 | 0 | 1 | 71 | 110 | 2.25 | 1.125 |
| 42 Mariano Rivera, R<br>ERA: 1.63 | (9, 1) | 1.0 | | 5 | 1 | 1 | 1 | 0 | 1 | 0 | 0 | 0 | 0 | 0 | 12 | 21 | 9.00 | 2.000 |

| PITCHER | IP | WLS | BF | H | R | ER | SO | BB | IBB | HBP | BLK | WP | HR | S | P | ERA | WHIP |
|---|---|---|---|---|---|---|---|---|---|---|---|---|---|---|---|---|---|

# BOTTOM

## Anaheim Angels @ New York Yankees

Yankee Stadium, Bronx, NY

Sun Jun 20 1999, 1:35 PM EDT

Att. 55,626 - Cloudy - 72 F

livebaseballscorecards.com

| Batter | 1 | 2 | 3 | 4 | 5 | 6 | 7 | 8 | 9 | AB | R | H | RBI | BB | SO | LOB |
|---|---|---|---|---|---|---|---|---|---|---|---|---|---|---|---|---|
| Chuck Knoblauch, R (1, 4)<br>OBP: 0.359, SLG: 0.363 | K | | P6 | | | L8 | | F9-3 1-2 | | 4 | 0 | 0 | 0 | 0 | 1 | 1 |
| Bernie Williams, S (1, 8)<br>OBP: 0.409, SLG: 0.492 | P6 | | HR | | | G1-3 | | | 2 1B 1B BB | 3 | 2 | 1 | 1 | 1 | 0 | 0 |
| 2 Derek Jeter, R (1, 6)<br>OBP: 0.465, SLG: 0.638 | BB 1B | | G4-3 | | | G5-3 | | | 1B 1-2 1B | 4 | 0 | 2 | 0 | 0 | 0 | 0 |
| Tino Martinez, L (1, 3)<br>OBP: 0.344, SLG: 0.434<br>Clay Bellinger, R (9, PR)<br>OBP: 0.120, SLG: 0.160 | 1 SAFE 1 SAFE 1-2 BB | | | G3 | | | P4 | | G5-3 BB 1-3 2-H 1B | 3<br>0 | 0<br>0 | 1<br>0 | 1<br>0 | 1<br>0 | 0<br>0 | 0<br>0 |
| Paul O'Neill, L (1, 9)<br>OBP: 0.352, SLG: 0.436<br>Tony Tarasco, L (8, 9)<br>OBP: 0.229, SLG: 0.226 | G3 | | | G1-3 | | | FC5-4 1B | | P5 | 3<br>1 | 0<br>0 | 1<br>0 | 0<br>0 | 0<br>0 | 0<br>0 | 2<br>2 |
| Chili Davis, S (1, 10)<br>OBP: 0.413, SLG: 0.516<br>Luis Sojo, R (9, PR)<br>OBP: 0.203, SLG: 0.224 | | L8 | | G3 | | | FC5-4 FC5-4 1-2f | | G5-3 1-2 BB | 3<br>0 | 0<br>0 | 0<br>0 | 0<br>0 | 1<br>0 | 0<br>0 | 1<br>0 |
| Scott Brosius, R (1, 5)<br>OBP: 0.284, SLG: 0.409 | | G3-1 | | | G6-4-3 1B | | FC5-4 1-2f | | G5-3 1-2 2-3f | 4 | 0 | 1 | 0 | 0 | 0 | 4 |
| Chad Curtis, R (1, 7)<br>OBP: 0.341, SLG: 0.327 | | P4 | | | F8 | | | F8 | | 3 | 0 | 0 | 0 | 0 | 0 | 1 |
| Joe Girardi, R (1, 2)<br>OBP: 0.213, SLG: 0.275<br>20 Jorge Posada, S (8, PH)<br>OBP: 0.305, SLG: 0.371<br>(9, 2) | | | F8 | | G6-4-3 1-2f | | | F9-3 1B | | 2<br>1 | 0<br>0 | 0<br>1 | 0<br>0 | 0<br>0 | 0<br>0 | 1<br>0 |
| Inning Stats | R: 0 E: 0 K: 1 S: 8 H: 1 LOB: 2 BB: 1 P: 16 | R: 0 E: 0 K: 0 S: 6 H: 0 LOB: 0 BB: 0 P: 11 | R: 1 E: 0 K: 0 S: 12 H: 1 LOB: 0 BB: 0 P: 18 | R: 0 E: 0 K: 0 S: 3 H: 0 LOB: 0 BB: 0 P: 4 | R: 0 E: 0 K: 0 S: 6 H: 1 LOB: 0 BB: 0 P: 6 | R: 0 E: 0 K: 0 S: 6 H: 0 LOB: 0 BB: 0 P: 7 | R: 0 E: 0 K: 0 S: 5 H: 1 LOB: 1 BB: 0 P: 8 | R: 0 E: 0 K: 0 S: 11 H: 1 LOB: 0 BB: 0 P: 18 | R: 1 E: 0 K: 0 S: 16 H: 2 LOB: 3 BB: 2 P: 29 | 1B: 6<br>2B: 1<br>3B: 0<br>HR: 1 | SF: 0<br>SAC: 0<br>DP: 3<br>HBP: 0 | | | WP: 0<br>PB: 0<br>SB: 0<br>CS: 0 | PA: 34 | | |

| | AB | 31 |
|---|---|---|
| | R | 2 |
| | H | 7 |
| | RBI | 2 |
| | BB | 3 |
| | SO | 1 |
| | LOB | 12 |

| PITCHER | | IP | WLS | BF | H | R | ER | SO | BB | IBB | HBP | BLK | WP | HR | S | P | ERA | WHIP |
|---|---|---|---|---|---|---|---|---|---|---|---|---|---|---|---|---|---|---|
| Tim Belcher, R<br>ERA: 6.41 | (1, 1) | 8.0 | W | 28 | 5 | 1 | 1 | 1 | 1 | 0 | 0 | 0 | 0 | 1 | 57 | 88 | 1.12 | 0.750 |
| Troy Percival, R<br>ERA: 2.33 | (9, 1) | 1.0 | S | 6 | 2 | 1 | 1 | 0 | 2 | 0 | 0 | 0 | 0 | 0 | 16 | 29 | 9.00 | 4.000 |

| PITCHER | IP | WLS | BF | H | R | ER | SO | BB | IBB | HBP | BLK | WP | HR | S | P | ERA | WHIP |
|---|---|---|---|---|---|---|---|---|---|---|---|---|---|---|---|---|---|

# New York Yankees @ Tampa Bay Devil Rays

Tropicana Field, St. Petersburg, FL

Tue Jun 22 1999, 7:05 PM EDT

Att. 27,581 - Dome - 72 F

livebaseballscorecards.com

TOP

| Batter | 1 | 2 | 3 | 4 | 5 | 6 | 7 | 8 | 9 | AB | R | H | RBI | BB | SO | LOB |
|---|---|---|---|---|---|---|---|---|---|---|---|---|---|---|---|---|
| Chuck Knoblauch, R (1, 4)<br>OBP: 0.361, SLG: 0.363 | 0-1 2B 2 1B 1B | 0-0 SH5-3 1-2 2-3 | | 2-2 F7 | | 1-1 F8 | | 4-1 BB | | 3 | 1 | 1 | 0 | 1 | 0 | 1 |
| Bernie Williams, S (1, 8)<br>OBP: 0.415, SLG: 0.506 | 2-2 2 1B 1B 1-3 2B | 1-0 2 FC5-4 2-3 3-H 1B | | | 3-1 1B 2B | 2-2 WP 1-2 1B | | 0-3 K | | 5 | 2 | 4 | 1 | 0 | 1 | 1 |
| 2 Derek Jeter, R (1, 6)<br>OBP: 0.463, SLG: 0.633 | 2-2 S 1B E 2-3 3-H 1B | 1-0 FC5-4 1-2f | | | 3-2 1B 20 1B HBP | 1-3 K | | 0-0 F7 | | 4 | 2 | 1 | 1 | 0 | 1 | 5 |
| Tino Martinez, L (1, 3)<br>OBP: 0.345, SLG: 0.431 | 0-2 P6 | 0-1 G6-3 | | | 2-1 20 1B 1-2 2-H 1B | 4-1 1-2 2-3 BB | | 2-0 G3 | | 4 | 0 | 1 | 1 | 1 | 0 | 5 |
| Paul O'Neill, L (1, 9)<br>OBP: 0.354, SLG: 0.435 | 0-0 20 CS E 1-2 3-H 1B | | 4-1 CS BB | | 0-0 L3 | 2-2 L4 | | | 3-2 1B | 3 | 0 | 1 | 1 | 1 | 0 | 5 |
| Chad Curtis, R (9, PH)<br>OBP: 0.346, SLG: 0.333 (9, 7) | | | | | | | | | | 1 | 0 | 1 | 0 | 0 | 0 | 0 |
| Chili Davis, S (1, 10)<br>OBP: 0.409, SLG: 0.507 | 4-1 1-2 2-H BB | | 1-3 K 1-2 | | 1-0 P2 | | 1-3 K | | 1-3 K | 4 | 0 | 0 | 0 | 1 | 3 | 4 |
| 20 Jorge Posada, S (1, 2)<br>OBP: 0.302, SLG: 0.365 | 3-3 K 2-3 | | 0-1 F7 | | 3-2 1-3 2-H 1B | | 2-3 K | | 1-2 F9 | 5 | 0 | 1 | 1 | 0 | 2 | 3 |
| Shane Spencer, R (1, 7)<br>OBP: 0.277, SLG: 0.333 (9, 9) | | 4-1 SH5-3 BB 1B BB | | 1-0 F7 | 2-2 F8 | | 0-0 HR | | 0-2 F8 | 4 | 2 | 1 | 1 | 1 | 0 | 3 |
| Scott Brosius, R (1, 5)<br>OBP: 0.288, SLG: 0.408 | | 4-2 1B SH5-3 1-2 BB | | 2-3 K | | 1-2 WP 1B 1B | 1-3 K | | | 3 | 0 | 1 | 0 | 1 | 2 | 0 |

| | | | | | | | | | |

| Batter | 1 | 2 | 3 | 4 | 5 | 6 | 7 | 8 | 9 | AB | R | H | RBI | BB | SO | LOB |
|---|---|---|---|---|---|---|---|---|---|---|---|---|---|---|---|---|
| Randy Winn, S (1, 8)<br>OBP: 0.322, SLG: 0.376 | C B X 1-1 ① G6-3 | | | X 0-0 ① B5-3 | | B C B H 3-1 FC5-4 HBP | | X 0-0 ③ G1-3 | | 3 | 0 | 0 | 0 | 0 | 0 | 0 |
| Dave Martinez, L (1, 9)<br>OBP: 0.377, SLG: 0.438 | C X 0-1 ② G3 | | | B B C S B X 3-2 FC6-4 1B | | B B C C X 1-2 ② F7 | | | C B B C X 2-2 ① F8 | 4 | 0 | 1 | 0 | 0 | 0 | 1 |
| Jose Canseco, R (1, 10)<br>OBP: 0.371, SLG: 0.678 | F X 0-1 ③ L3 | | | F X 0-1 ② F9 | | B S S X 1-2 ③ FC5-4 1-2f | | | F X 0-1 ② G5-3 | 4 | 0 | 0 | 0 | 0 | 0 | 2 |
| Fred McGriff, L (1, 3)<br>OBP: 0.413, SLG: 0.591 | | B B B F X 3-1 ① F8 | | C X 0-1 ③ FC6-4 1-2f | | | B F B C F B F X 3-2 ① G4-3 | | X 0-0 ③ G4-3 | 4 | 0 | 0 | 0 | 0 | 0 | 1 |
| Bubba Trammell, R (1, 7)<br>OBP: 0.258, SLG: 0.250 | | B B C C X 2-2 ② F8 | | | B C X 1-1 ① L5 | | F X 0-1 ② F8 | | | 3 | 0 | 0 | 0 | 0 | 0 | 0 |
| Wade Boggs, L (1, 5)<br>OBP: 0.338, SLG: 0.319 | | C B B B F X 3-2 ③ G4-3 | | | X 0-0 1B | | C B F B B B 4-2 BB | | | 2 | 0 | 1 | 0 | 1 | 0 | 0 |
| John Flaherty, R (1, 2)<br>OBP: 0.294, SLG: 0.409 | | | X 0-0 G4-6-3 1B | | C F S 0-3 ② K | | B B X 2-0 ③ F8 | | | 3 | 0 | 1 | 0 | 0 | 1 | 2 |
| Miguel Cairo, R (1, 4)<br>OBP: 0.355, SLG: 0.398 | | | B C F B C 2-3 ① K | | C B B B X 3-1 ③ F7 | | | B C C B F X 2-2 ① P4 | | 3 | 0 | 0 | 0 | 0 | 1 | 2 |
| David Lamb, S (9, 4)<br>OBP: 0.269, SLG: 0.278 | | | | | | | | | | 0 | 0 | 0 | 0 | 0 | 0 | 0 |
| Kevin Stocker, S (1, 6)<br>OBP: 0.378, SLG: 0.368 | | | X 0-0 ② ③ G4-6-3 1-2f | | | C X 0-1 ① F7 | | B B C F S 2-3 ② K | | 3 | 0 | 0 | 0 | 0 | 1 | 1 |
| Inning Stats | R: 0 H: 0<br>E: 0 LOB: 0<br>K: 0 BB: 0<br>S: 6 P: 7 | R: 0 H: 0<br>E: 0 LOB: 0<br>K: 0 BB: 0<br>S: 8 P: 16 | R: 0 H: 1<br>E: 0 LOB: 0<br>K: 1 BB: 0<br>S: 5 P: 7 | R: 0 H: 1<br>E: 0 LOB: 1<br>K: 0 BB: 0<br>S: 8 P: 11 | R: 0 H: 1<br>E: 0 LOB: 1<br>K: 1 BB: 0<br>S: 8 P: 12 | R: 0 H: 0<br>E: 0 LOB: 1<br>K: 0 BB: 0<br>S: 9 P: 14 | R: 0 H: 0<br>E: 0 LOB: 1<br>K: 0 BB: 1<br>S: 10 P: 19 | R: 0 H: 0<br>E: 0 LOB: 0<br>K: 1 BB: 0<br>S: 8 P: 12 | R: 0 H: 0<br>E: 0 LOB: 0<br>K: 0 BB: 0<br>S: 6 P: 8 | 1B: 3 SF: 0<br>2B: 0 SAC: 0<br>3B: 0 DP: 1<br>HR: 0 HBP: 1 | | | | | | WP: 0 PA: 31<br>PB: 0<br>SB: 0<br>CS: 0 |

| PITCHER | IP | WLS | BF | H | R | ER | SO | BB | IBB | HBP | BLK | WP | HR | S | P | ERA | WHIP |
|---|---|---|---|---|---|---|---|---|---|---|---|---|---|---|---|---|---|
| Orlando Hernandez, R (1, 1)<br>ERA: 4.02 | 9.0 | W | 31 | 3 | 0 | 0 | 3 | 1 | 0 | 1 | 0 | 0 | 0 | 68 | 106 | 0.00 | 0.444 |

| PITCHER | IP | WLS | BF | H | R | ER | SO | BB | IBB | HBP | BLK | WP | HR | S | P | ERA | WHIP |
|---|---|---|---|---|---|---|---|---|---|---|---|---|---|---|---|---|---|

# BOTTOM

## New York Yankees @ Tampa Bay Devil Rays

Tropicana Field, St. Petersburg, FL

Tue Jun 22 1999, 7:05 PM EDT

Att. 27,581 - Dome - 72 F

livebaseballscorecards.com

| | |
|---|---|
| AB | 29 |
| R | 0 |
| H | 3 |
| RBI | 0 |
| BB | 1 |
| SO | 3 |
| LOB | 9 |

| Batter | 1 | 2 | 3 | 4 | 5 | 6 | 7 | 8 | 9 | AB | R | H | RBI | BB | SO | LOB |
|---|---|---|---|---|---|---|---|---|---|---|---|---|---|---|---|---|
| Chuck Knoblauch, R (1, 4)<br>OBP: 0.368, SLG: 0.367 | 1-2 G6-4-3 1B<br>1B | | 3-2 2 S<br>1-2<br>1B | | 3-1 L7 | 4-0 1B 2 1B<br>BB | 2-2<br>1B | | 1-2 G1-4-3<br>1-2f | 5 | 1 | 3 | 0 | 1 | 0 | 1 |
| Bernie Williams, S (1, 8)<br>OBP: 0.420, SLG: 0.521 | 1-0 2 G6-4-3<br>1-2<br>1B | | 0-0 L8 | | 2-1 2 1B<br>BB 2B<br>1B | 0-0 2 1B<br>1-2 1B<br>1B | 2-0 L8 | | 0-1<br>HR | 6 | 3 | 4 | 1 | 0 | 0 | 2 |
| 2 Derek Jeter, R (1, 6)<br>OBP: 0.464, SLG: 0.628 | 0-0 G6-4-3<br>1-2f<br>2-3 | | 1-1 F8<br>1-2 | | 0-1 BB<br>1-2 2B<br>1B | 1-0 BB 1B<br>1-2 SF7<br>2-H 1B | 1-1 F9 | | 4-1<br>HR<br>BB | 5 | 3 | 2 | 1 | 1 | 0 | 4 |
| Tino Martinez, L (1, 3)<br>OBP: 0.355, SLG: 0.465<br>Clay Bellinger, R (9, 3)<br>OBP: 0.120, SLG: 0.160 | 2-2 G3 | | | 2-1<br>HR | 4-1<br>1-2<br>2-3 2B<br>BB | 2-0 20 HBP BB<br>1-2<br>2-H 1B | | 0-1<br>1B<br>2B | 0-0<br>1-H<br>HR | 5<br>0 | 4<br>0 | 4<br>0 | 4<br>0 | 1<br>0 | 0<br>0 | 1<br>0 |
| Paul O'Neill, L (1, 9)<br>OBP: 0.361, SLG: 0.442<br>Chad Curtis, R (9, PR)<br>OBP: 0.346, SLG: 0.333 (9, 9) | | 3-1 G4-3 | | 1-2 E5<br>1B | 0-0 20 3B<br>1-H<br>2-H<br>3-H 2B | 4-1 20 HBP<br>1-2<br>2-3 BB | | 2-2 20 FC3-6<br>2-H 1B | 0-2<br>1B | 5<br>0 | 1<br>0 | 3<br>0 | 4<br>0 | 1<br>0 | 0<br>0 | 0<br>0 |
| Chili Davis, S (1, 10)<br>OBP: 0.404, SLG: 0.500 | | 3-2 G4-3 | | 1-1<br>1-2 1B | 3-2 P4 | 0-0 SF7<br>3-H | | 2-3 K | 3-2 L8 | 5 | 0 | 1 | 1 | 0 | 1 | 3 |
| 20 Jorge Posada, S (1, 2)<br>OBP: 0.310, SLG: 0.381 | | 2-0<br>1B | | 3-3 K | 0-2<br>2-H 3B | 1-0 FC4<br>1-2<br>2-3 HBP | | 0-1 FC3-6<br>1-2f | | 4 | 0 | 2 | 1 | 0 | 1 | 3 |
| Shane Spencer, R (1, 7)<br>OBP: 0.261, SLG: 0.313 | | 2-3 K | | 1-1 L8 | 0-1 F8 | 1-1 FC4<br>1-2f | | 3-1 F8 | | 5 | 0 | 0 | 0 | 0 | 1 | 8 |
| Scott Brosius, R (1, 5)<br>OBP: 0.291, SLG: 0.402 | | | 4-2<br>CS<br>BB | 3-3 K | | 0-2 P4 | 3-3 K | | 4-2<br>G1-4-3<br>BB | 3 | 0 | 0 | 0 | 2 | 2 | 2 |
| Inning Stats | R: 0 H: 2<br>E: 0 LOB: 1<br>K: 0 BB: 0<br>S: 9 P: 13 | R: 0 H: 1<br>E: 0 LOB: 1<br>K: 1 BB: 0<br>S: 9 P: 19 | R: 0 H: 1<br>E: 0 LOB: 1<br>K: 0 BB: 1<br>S: 8 P: 16 | R: 1 H: 2<br>E: 1 LOB: 2<br>K: 2 BB: 0<br>S: 15 P: 26 | R: 4 H: 4<br>E: 0 LOB: 1<br>K: 0 BB: 1<br>S: 16 P: 28 | R: 3 H: 3<br>E: 0 LOB: 3<br>K: 0 BB: 2<br>S: 11 P: 24 | R: 0 H: 1<br>E: 0 LOB: 1<br>K: 1 BB: 0<br>S: 9 P: 17 | R: 1 H: 2<br>E: 0 LOB: 1<br>K: 1 BB: 0<br>S: 13 P: 20 | R: 3 H: 3<br>E: 0 LOB: 1<br>K: 0 BB: 2<br>S: 17 P: 29 | 1B: 13 SF: 1<br>2B: 2 SAC: 0<br>3B: 1 DP: 2<br>HR: 3 HBP: 1 | | | | | | |

| PITCHER | | IP | WLS | BF | H | R | ER | SO | BB | IBB | HBP | BLK | WP | HR | S | P | ERA | WHIP |
|---|---|---|---|---|---|---|---|---|---|---|---|---|---|---|---|---|---|---|
| Dave Eiland, R<br>ERA: 5.28 | (1, 1) | 4.1 | L | 22 | 8 | 4 | 4 | 3 | 2 | 0 | 0 | 0 | 0 | 1 | 48 | 90 | 8.31 | 2.308 |
| Scott Aldred, L<br>ERA: 5.31 | (5, 1) | 0.1 | | 3 | 2 | 1 | 1 | 0 | 0 | 0 | 0 | 0 | 0 | 0 | 7 | 10 | 27.00 | 6.000 |
| Albie Lopez, R<br>ERA: 9.17 | (5, 1) | 0.2 | | 7 | 3 | 3 | 3 | 0 | 2 | 0 | 0 | 0 | 0 | 0 | 10 | 21 | 40.50 | 7.500 |
| Julio Santana, R<br>ERA: 8.01 | (6, 1) | 3.2 | | 19 | 6 | 4 | 4 | 2 | 2 | 0 | 1 | 0 | 0 | 2 | 42 | 71 | 9.82 | 2.182 |

| PITCHER | IP | WLS | BF | H | R | ER | SO | BB | IBB | HBP | BLK | WP | HR | S | P | ERA | WHIP |
|---|---|---|---|---|---|---|---|---|---|---|---|---|---|---|---|---|---|

# TOP

## New York Yankees @ Tampa Bay Devil Rays

Tropicana Field, St. Petersburg, FL

Wed Jun 23 1999, 7:05 PM EDT

Att. 27,533 - Dome - 72 F

livebaseballscorecards.com

| | |
|---|---|
| AB | 43 |
| R | 12 |
| H | 19 |
| RBI | 12 |
| BB | 6 |
| SO | 5 |
| LOB | 24 |

WP: 0 PA: 51
PB: 0
SB: 1
CS: 1

| Batter | 1 | 2 | 3 | 4 | 5 | 6 | 7 | 8 | 9 | AB | R | H | RBI | BB | SO | LOB |
|---|---|---|---|---|---|---|---|---|---|---|---|---|---|---|---|---|
| Randy Winn, S (1, 8)<br>OBP: 0.324, SLG: 0.377 | B X<br>1-0 G6-3 1B | B B B C X<br>3-1 BB 1B<br>1-2<br>3-H | | B X<br>1-0 G6-3 ① | | C B S S<br>1-3 K ① | | C X<br>0-1 G3-1 ②<br>1-2<br>2-3 | | 5 | 0 | 2 | 1 | 0 | 1 | 2 |
| Dave Martinez, L (1, 9)<br>OBP: 0.374, SLG: 0.431 | B X<br>1-0 G6-3 ①<br>1-2 | C B F F B B B<br>4-2 BB<br>1-2<br>2-3 | | X<br>0-0 L8 ② | | B F C X<br>1-2 G3 ② | | C S B X<br>1-2 G6-3 ③ | | 4 | 0 | 0 | 0 | 1 | 0 | 3 |
| Jose Canseco, R (1, 10)<br>OBP: 0.365, SLG: 0.665 | B F B S C<br>2-3 K ② | F S B S<br>1-3 K ③ | | B F B S F X<br>2-2 G6-3 ③ | | B B S B S S<br>3-3 K ③ | | | B F S F S<br>1-3 K ① | 5 | 0 | 0 | 0 | 0 | 4 | 4 |
| Fred McGriff, L (1, 3)<br>OBP: 0.406, SLG: 0.579 | C B B X<br>2-1 F7 ③ | | B F C B X<br>2-2 G3 ① | | S B C S<br>1-3 K ① | | F B B F X<br>2-2 P6 ① | | F B B B X<br>2-1 F7 ② | 5 | 0 | 0 | 0 | 0 | 1 | 1 |
| Bubba Trammell, R (1, 7)<br>OBP: 0.333, SLG: 0.438 | | S S B B X<br>2-2 1B 1B 1B<br>F B B B F F B<br>4-2 E 1B 1B BB | | C X<br>0-1 HR | | F X<br>0-1 L8-4 2B | | B F F B B X<br>3-2 P3 ③ | | 4 | 3 | 3 | 1 | 1 | 0 | 0 |
| Wade Boggs, L (1, 5)<br>OBP: 0.335, SLG: 0.318 | | C B B B F B X<br>3-2 FC4-6 1B 1B<br>1-3<br>1B<br>B B C F C<br>2-3 K ② | | B X<br>1-0 L7 ② | | B C S X<br>1-2 L8-4 ②③<br>2-3 | | | | 4 | 1 | 1 | 0 | 0 | 1 | 2 |
| John Flaherty, R (1, 2)<br>OBP: 0.297, SLG: 0.410 | B F F B F S<br>2-3 K ①<br>S S B F B X<br>2-2 E 1B<br>1-2<br>1B | | | B X<br>1-0 1B 1B | | | | C X<br>0-1 E5 G3-1 BB | | 4 | 0 | 2 | 0 | 0 | 1 | 2 |
| Miguel Cairo, R (1, 4)<br>OBP: 0.356, SLG: 0.399<br>Aaron Ledesma, R (5, 4)<br>OBP: 0.317, SLG: 0.333 | F X<br>0-1 FC4-6 1B<br>1-2<br>3-H<br>F S X<br>0-2 E5 1B<br>1-2<br>2-3 | | | B B B C F B X<br>3-2 1B<br>1-3 | | | | B B C B B<br>4-1 G3-1 BB<br>1-2 | | 2<br>1 | 0<br>0 | 1<br>1 | 1<br>0 | 0<br>1 | 0<br>0 | 2<br>0 |
| Kevin Stocker, S (1, 6)<br>OBP: 0.376, SLG: 0.365 | S B B X<br>2-1 FC4-6 BB 1B ②<br>1-2f<br>2-3 | C B X<br>1-1 1B ③<br>1-2<br>2-H<br>3-H | | | B F B S B C<br>3-3 K2-3 ③ | | | S X<br>0-1 F7 ① | | 4 | 0 | 1 | 1 | 0 | 1 | 6 |
| Inning Stats | R: 0 E: 0 K: 1 S: 7<br>H: 1 LOB: 1 BB: 0 P: 13 | R: 2 E: 0 K: 2 S: 22<br>H: 4 LOB: 3 BB: 1 P: 39 | R: 1 E: 1 K: 1 S: 18<br>H: 2 LOB: 2 BB: 1 P: 29 | R: 0 E: 0 K: 0 S: 6<br>H: 0 LOB: 0 BB: 0 P: 9 | R: 1 E: 0 K: 2 S: 13<br>H: 3 LOB: 2 BB: 0 P: 22 | R: 0 E: 0 K: 2 S: 9<br>H: 0 LOB: 0 BB: 0 P: 14 | R: 0 E: 0 K: 0 S: 8<br>H: 1 LOB: 0 BB: 0 P: 11 | R: 0 E: 1 K: 0 S: 10<br>H: 0 LOB: 2 BB: 1 P: 15 | R: 0 E: 0 K: 1 S: 9<br>H: 0 LOB: 0 BB: 0 P: 15 | 1B: 9<br>2B: 2<br>3B: 0<br>HR: 1 | SF: 0<br>SAC: 0<br>DP: 1<br>HBP: 0 | | | WP: 0<br>PB: 0<br>SB: 0<br>CS: 0 | PA: 41 | | |

| PITCHER | | IP | WLS | BF | H | R | ER | SO | BB | IBB | HBP | BLK | WP | HR | S | P | ERA | WHIP |
|---|---|---|---|---|---|---|---|---|---|---|---|---|---|---|---|---|---|---|
| Roger Clemens, R<br>ERA: 5.13 | (1, 1) | 5.0 | W | 27 | 10 | 4 | 3 | 6 | 2 | 0 | 0 | 0 | 0 | 1 | 66 | 112 | 5.40 | 2.400 |
| Jason Grimsley, R<br>ERA: 3.4 | (6, 1) | 3.0 | | 11 | 1 | 0 | 0 | 2 | 1 | 0 | 0 | 0 | 0 | 0 | 27 | 40 | 0.00 | 0.667 |
| Mike Stanton, L<br>ERA: 3.76 | (9, 1) | 1.0 | | 3 | 0 | 0 | 0 | 1 | 0 | 0 | 0 | 0 | 0 | 0 | 9 | 15 | 0.00 | 0.000 |

| PITCHER | IP | WLS | BF | H | R | ER | SO | BB | IBB | HBP | BLK | WP | HR | S | P | ERA | WHIP |
|---|---|---|---|---|---|---|---|---|---|---|---|---|---|---|---|---|---|

# BOTTOM

## New York Yankees @ Tampa Bay Devil Rays

Tropicana Field, St. Petersburg, FL

Wed Jun 23 1999, 7:05 PM EDT

Att. 27,533 - Dome - 72 F

livebaseballscorecards.com

| | |
|---|---|
| AB | 38 |
| R | 4 |
| H | 11 |
| RBI | 4 |
| BB | 3 |
| SO | 9 |
| LOB | 22 |

| Batter | 1 | 2 | 3 | 4 | 5 | 6 | 7 | 8 | 9 | AB | R | H | RBI | BB | SO | LOB |
|---|---|---|---|---|---|---|---|---|---|---|---|---|---|---|---|---|
| Chuck Knoblauch, R (1, 4)<br>OBP: 0.365, SLG: 0.363 | C X<br>0-1 ① F9 | | C B X<br>1-1 ① F8 | | X<br>0-0 ② G5-3 | | C B X<br>1-1 ② SF8<br>3-H | | C B B F B B<br>4-2 2 1B<br>1-2 BB | 3 | 0 | 0 | 1 | 1 | 0 | 0 |
| Bernie Williams, S (1, 8)<br>OBP: 0.420, SLG: 0.518 | C F B B X<br>2-2 BB 1B 1B | | F F X<br>0-2 2 G5-4-3 1B | | B B C S B C<br>3-3 ③ K | | B B X<br>2-0 ③ G3 | | B S B F C<br>2-3 ① K | 5 | 1 | 2 | 0 | 0 | 2 | 2 |
| 2 Derek Jeter, R (1, 6)<br>OBP: 0.463, SLG: 0.628 | C S S<br>0-3 ② K | | X<br>0-0 ② ③ G5-4-3<br>1-2f | | | B C B B B X<br>3-1 ① G4-3 | | B F F B B F X<br>3-2 3B 2B | C X<br>0-1 1-3 2-H 1B | 5 | 1 | 2 | 1 | 0 | 1 | 2 |
| Tino Martinez, L (1, 3)<br>OBP: 0.355, SLG: 0.469 | B B B B<br>4-0 1B<br>1-2 BB | | | X<br>0-0 ① P5 | | C X<br>0-1 ② G3 | | C X<br>0-1 2-H SF8 3B | C B F B S<br>2-3 ② K | 4 | 1 | 1 | 1 | 1 | 1 | 2 |
| Paul O'Neill, L (1, 9)<br>OBP: 0.363, SLG: 0.449 | C B S F B F X<br>2-2 1-3 2-H 1B | | | B S S F X<br>1-2 ② F7 | | S X<br>0-1 1B 2B | | F B X<br>1-1 ① SF8<br>3-H | B X<br>1-0 ③ G6-3 | 3 | 0 | 2 | 2 | 0 | 0 | 0 |
| Chad Curtis, R (8, 7)<br>OBP: 0.343, SLG: 0.330 | | | | | | | | | | 1 | 0 | 0 | 0 | 0 | 0 | 2 |
| Chili Davis, S (1, 10)<br>OBP: 0.405, SLG: 0.513 | F B B X<br>2-1 ③ P5 | | | B B F B X<br>3-1 HR | | B X<br>1-0 ③ 2-H 1B | | B B B C X<br>3-1 ② F9 | | 4 | 1 | 2 | 1 | 0 | 0 | 2 |
| Shane Spencer, R (1, 7)<br>OBP: 0.293, SLG: 0.341 (8, 9) | | B B B C T T H<br>4-2 CS HBP | | B X<br>1-0 2B | | | S C B B F B X<br>3-2 2B 1B | B C B B F F F B<br>4-2 BB | | 2 | 1 | 2 | 0 | 1 | 0 | 0 |
| Scott Brosius, R (1, 5)<br>OBP: 0.290, SLG: 0.404 | | B S C B B X<br>2-2 ① ② G4-3<br>1-2 | | B F X<br>1-1 ③ P4 | | | F X<br>0-1 SH5-3 1-H SF8 2B | C B C C<br>1-3 ③ K | | 4 | 1 | 1 | 1 | 0 | 1 | 3 |
| Joe Girardi, R (1, 2)<br>OBP: 0.216, SLG: 0.277 | | F S B T F X<br>1-2 ③ P4 | | | B B X<br>2-0 ① F8 | | B X<br>1-0 ① SH5-3<br>2-3 | | F X<br>0-1 BB 2 1B 1B | 3 | 1 | 1 | 0 | 0 | 0 | 0 |
| Inning Stats | R: 1 E: 0 K: 1 S: 15<br>H: 2 LOB: 2 BB: 1 P: 25 | R: 0 E: 0 K: 0 S: 11<br>H: 0 LOB: 0 BB: 0 P: 18 | R: 0 E: 0 K: 0 S: 6<br>H: 1 LOB: 0 BB: 0 P: 7 | R: 1 E: 0 K: 0 S: 10<br>H: 2 LOB: 1 BB: 0 P: 16 | R: 0 E: 0 K: 1 S: 5<br>H: 0 LOB: 0 BB: 0 P: 10 | R: 0 E: 0 K: 0 S: 7<br>H: 2 LOB: 2 BB: 0 P: 11 | R: 2 E: 0 K: 0 S: 10<br>H: 2 LOB: 0 BB: 0 P: 17 | R: 2 E: 0 K: 1 S: 17<br>H: 2 LOB: 1 BB: 1 P: 29 | R: 1 E: 0 K: 2 S: 13<br>H: 2 LOB: 2 BB: 1 P: 22 | 1B: 7 2B: 4 3B: 1 HR: 1<br>SF: 2 SAC: 1 DP: 1 HBP: 1 | | | | | | |

# TOP

## New York Yankees @ Tampa Bay Devil Rays

Tropicana Field, St. Petersburg, FL

Thu Jun 24 1999, 7:05 PM EDT

Att. 28,571 - Dome - 72 F

livebaseballscorecards.com

| | |
|---|---|
| AB | 34 |
| R | 7 |
| H | 13 |
| RBI | 7 |
| BB | 3 |
| SO | 5 |
| LOB | 13 |

| PITCHER | | IP | WLS | BF | H | R | ER | SO | BB | IBB | HBP | BLK | WP | HR | S | P | ERA | WHIP |
|---|---|---|---|---|---|---|---|---|---|---|---|---|---|---|---|---|---|---|
| Bryan Rekar, R<br>ERA: 5.24 | (1, 1) | 7.0 | L | 29 | 9 | 4 | 4 | 2 | 1 | 0 | 1 | 0 | 0 | 1 | 64 | 104 | 5.14 | 1.429 |
| Norm Charlton, L<br>ERA: 2.92 | (8, 1) | 1.0 | | 6 | 2 | 2 | 2 | 1 | 1 | 0 | 0 | 0 | 0 | 0 | 17 | 29 | 18.00 | 3.000 |
| Roberto Hernandez, R<br>ERA: 3.89 | (9, 1) | 1.0 | | 6 | 2 | 1 | 1 | 2 | 1 | 0 | 0 | 0 | 0 | 0 | 13 | 22 | 9.00 | 3.000 |

| PITCHER | IP | WLS | BF | H | R | ER | SO | BB | IBB | HBP | BLK | WP | HR | S | P | ERA | WHIP |
|---|---|---|---|---|---|---|---|---|---|---|---|---|---|---|---|---|---|

| Batter | 1 | 2 | 3 | 4 | 5 | 6 | 7 | 8 | 9 | AB | R | H | RBI | BB | SO | LOB |
|---|---|---|---|---|---|---|---|---|---|---|---|---|---|---|---|---|
| Randy Winn, S (1, 8)<br>OBP: 0.321, SLG: 0.373 | C B F S 1-3 ① K | | X 0-0 ② F7 | | C S B B X 2-2 ② 2-3 2B 1B | B S F S 1-3 ③ K | | | C B S F S 1-3 ③ K | 5 | 1 | 1 | 0 | 0 | 3 | 5 |
| Miguel Cairo, R (1, 4)<br>OBP: 0.359, SLG: 0.403 | C B B X 2-1 ② L3 | | F C B X 1-2 ③ 1-2f FC6-4 | | C B F X 1-2 1-H 2B | B B B 4-0 F9-3 BB | | | | 3 | 0 | 1 | 1 | 1 | 0 | 2 |
| Herbert Perry, R (1, 3)<br>OBP: 0.417, SLG: 0.488 | C X 0-1 ③ G6-3 | | | X 0-0 E BLK 2B | C F B F B F C 2-3 ③ K | | X 0-0 ① ② F9-3 1-2 | | | 4 | 1 | 1 | 0 | 0 | 1 | 2 |
| Jose Canseco, R (1, 10)<br>OBP: 0.363, SLG: 0.658 | | F X 0-1 ① F9 | | B F S S 1-3 ① K | | B B B B 4-0 G6-3 BB 1B BB | B F B X 2-1 ③ F8 | | | 3 | 1 | 0 | 0 | 1 | 1 | 1 |
| Bubba Trammell, R (1, 7)<br>OBP: 0.325, SLG: 0.400 | | S X 0-1 ② P3 | | B B X 2-0 ② F7 | | B B C B C B 4-2 G6-3 1-2 BB | | B B X 2-0 ① F7 | | 3 | 0 | 0 | 0 | 1 | 0 | 1 |
| Aaron Ledesma, R (1, 5)<br>OBP: 0.297, SLG: 0.311 | | S F B F S 1-3 ③ K | | F B C B X 2-2 E6 BLK 2-3 | | X 0-0 ① ② G6-3 1-2f 2-3 | | C X 0-1 ② F8 | | 4 | 0 | 0 | 0 | 0 | 1 | 3 |
| John Flaherty, R (1, 2)<br>OBP: 0.297, SLG: 0.405 | | | B X 1-0 ① G1-3 | C B B F S 2-3 ③ K 1-2 3-H | | B B B B 4-0 1B BB | | C S F S 0-3 ③ K | | 3 | 0 | 0 | 0 | 1 | 2 | 1 |
| Dave Martinez, L (1, 9)<br>OBP: 0.376, SLG: 0.432 | | | C B X 1-1 1B 1B | C X 0-1 ① F8 | | B B B C B X 3-1 BB 1-3 3-H 1B | | | C B B C F X 2-2 ① G3 | 4 | 0 | 2 | 1 | 0 | 0 | 0 |
| Kevin Stocker, S (1, 6)<br>OBP: 0.382, SLG: 0.370 | | | X 0-0 FC6-4 1-2 1B | F B X 1-1 E5 CS 1B | | B B B B 4-0 1-2 BB | | | C B C S 1-3 ② K | 3 | 0 | 2 | 0 | 1 | 1 | 0 |
| Inning Stats | R: 0 E: 0 K: 1 S: 7 H: 0 LOB: 0 BB: 0 P: 10 | R: 0 E: 0 K: 1 S: 8 H: 0 LOB: 0 BB: 0 P: 9 | R: 0 E: 0 K: 0 S: 8 H: 2 LOB: 2 BB: 0 P: 11 | R: 1 E: 1 K: 2 S: 11 H: 1 LOB: 1 BB: 0 P: 18 | R: 1 E: 1 K: 1 S: 16 H: 3 LOB: 1 BB: 0 P: 22 | R: 1 E: 0 K: 1 S: 8 H: 1 LOB: 3 BB: 4 P: 28 | R: 0 E: 0 K: 0 S: 3 H: 0 LOB: 0 BB: 1 P: 9 | R: 0 E: 0 K: 1 S: 7 H: 0 LOB: 0 BB: 0 P: 9 | R: 0 E: 0 K: 2 S: 11 H: 0 LOB: 0 BB: 0 P: 15 | 1B: 5 2B: 3 3B: 0 HR: 0 | SF: 0 SAC: 0 DP: 2 HBP: 0 | | | | | | |

| PITCHER | | IP | WLS | BF | H | R | ER | SO | BB | IBB | HBP | BLK | WP | HR | S | P | ERA | WHIP |
|---|---|---|---|---|---|---|---|---|---|---|---|---|---|---|---|---|---|---|
| Andy Pettitte, L<br>ERA: 5.16 | (1, 1) | 6.2 | W | 30 | 7 | 3 | 2 | 6 | 5 | 0 | 0 | 1 | 0 | 0 | 59 | 103 | 2.70 | 1.800 |
| Ramiro Mendoza, R<br>ERA: 4.28 | (7, 1) | 2.1 | S | 7 | 0 | 0 | 0 | 3 | 0 | 0 | 0 | 0 | 0 | 0 | 20 | 28 | 0.00 | 0.000 |

| PITCHER | IP | WLS | BF | H | R | ER | SO | BB | IBB | HBP | BLK | WP | HR | S | P | ERA | WHIP |
|---|---|---|---|---|---|---|---|---|---|---|---|---|---|---|---|---|---|

# BOTTOM

## New York Yankees @ Tampa Bay Devil Rays

Tropicana Field, St. Petersburg, FL

Thu Jun 24 1999, 7:05 PM EDT

Att. 28,571 - Dome - 72 F

livebaseballscorecards.com

| | |
|---|---|
| AB | 32 |
| R | 3 |
| H | 7 |
| RBI | 2 |
| BB | 5 |
| SO | 9 |
| LOB | 15 |

| | | | |
|---|---|---|---|
| 1B: 5 | SF: 0 | WP: 0 | PA: 37 |
| 2B: 3 | SAC: 0 | PB: 0 | |
| 3B: 0 | DP: 2 | SB: 0 | |
| HR: 0 | HBP: 0 | CS: 1 | |

# New York Yankees @ Baltimore Orioles

Oriole Park at Camden Yards, Baltimore, MD

Fri Jun 25 1999, 7:05 PM EDT
Att. 47,936 - Cloudy - 88 F

TOP

livebaseballscorecards.com

| Batter | 1 | 2 | 3 | 4 | 5 | 6 | 7 | 8 | 9 | AB | R | H | RBI | BB | SO | LOB |
|---|---|---|---|---|---|---|---|---|---|---|---|---|---|---|---|---|
| Chuck Knoblauch, R (1, 4)<br>OBP: 0.368, SLG: 0.364 | 1-2<br>1B<br>2<br>SF8<br>1B | | 4-2<br>1B<br>G6-3<br>BB<br>BB | 1-1<br>G4-3<br>2-H<br>1B | | 3-2 ①<br>G6-3<br>1-3 | | 3-1 ①<br>G5-3 | 3-2 ②<br>F9 | 5 | 2 | 2 | 1 | 1 | 0 | 1 |
| Bernie Williams, S (1, 8)<br>OBP: 0.421, SLG: 0.516 | 1-2<br>1B<br>1-3<br>SF8<br>1B | | 2-1 ①<br>G6-3<br>1-2 | 1-0 ②<br>G4-3<br>2-3 | | 1-0<br>2<br>G2-3<br>3-H<br>2B<br>1B | | 4-2<br>2<br>1B<br>1B<br>BB | 0-0 ③<br>G4-3 | 5 | 3 | 2 | 1 | 1 | 0 | 2 |
| 2 Derek Jeter, R (1, 6)<br>OBP: 0.459, SLG: 0.622 | 0-1 ①<br>SF8<br>3-H | | 0-0 ②<br>G5-3 | 3-3 ③<br>K | | 2-2 ②<br>G2-3<br>1-2 | | 0-1<br>G6-3<br>1-3<br>1B | | 4 | 0 | 1 | 1 | 0 | 1 | 3 |
| Tino Martinez, L (1, 3)<br>OBP: 0.366, SLG: 0.481 | 3-2<br>FC6<br>1-3<br>1B | | 4-0<br>BB<br>1B<br>BB | | 0-0<br>G6-3<br>G3-1<br>20<br>2B<br>1B | 2-2<br>1B<br>2-H<br>2B | | 1-0<br>G6-3<br>1-2<br>3-H<br>1B | | 4 | 1 | 4 | 2 | 1 | 0 | 0 |
| Paul O'Neill, L (1, 9)<br>OBP: 0.363, SLG: 0.450 | 2-1 ②<br>SF8<br>3-H | | 2-0<br>BB<br>1-2<br>2-3<br>1B | | 2-2 ①<br>G3-1<br>1-2 | 2-2<br>2-3<br>1B | | 3-2 ②<br>G6-3<br>1-2<br>2-3 | | 4 | 0 | 2 | 1 | 0 | 0 | 3 |
| Chili Davis, S (1, 10)<br>OBP: 0.405, SLG: 0.506 | 2-2 ③<br>FC6<br>1-2f | | 4-1<br>1-2<br>2-3<br>3-H<br>BB | | 3-2 ②<br>G6-3<br>2-3 | 2-1 ③<br>L9 | | 4-0<br>FC4-6<br>IBB | | 3 | 0 | 0 | 1 | 2 | 0 | 4 |
| 20 Jorge Posada, S (1, 2)<br>OBP: 0.310, SLG: 0.387<br>Joe Girardi, R (7, PH)<br>OBP: 0.212, SLG: 0.271 (7, 2) | | 2-3 ①<br>K | 1-3 ③<br>K | | 0-0<br>3-H<br>2B | 0-2 ①<br>G6-3 | | 1-2 ③<br>FC4-6<br>1-2f | | 3<br>2 | 0<br>0 | 1<br>0 | 1<br>0 | 0<br>0 | 2<br>0 | 3<br>3 |
| Shane Spencer, R (1, 7)<br>OBP: 0.299, SLG: 0.379 | 1-2<br>G5-4-3<br>1B | | | 2-2 ①<br>G6-3 | 0-0 ③<br>G5-3 | | 0-0 ②<br>F9 | | 2-0<br>HR | 5 | 1 | 2 | 1 | 0 | 0 | 1 |
| Scott Brosius, R (1, 5)<br>OBP: 0.293, SLG: 0.409 | 1-2 ②③<br>G5-4-3<br>1-2f | | | 0-0<br>1B<br>2B | | 0-2<br>G6-3<br>PB<br>1B<br>1B | 2-1 ③<br>L1 | | 1-3 ①<br>K | 5 | 2 | 2 | 0 | 0 | 1 | 1 |
| Inning Stats | R: 2<br>E: 0<br>K: 0<br>S: 16<br>H: 3<br>LOB: 1<br>BB: 0<br>P: 25 | R: 0<br>E: 0<br>K: 1<br>S: 9<br>H: 1<br>LOB: 0<br>BB: 0<br>P: 13 | R: 1<br>E: 0<br>K: 1<br>S: 10<br>H: 1<br>LOB: 3<br>BB: 3<br>P: 27 | R: 1<br>E: 0<br>K: 1<br>S: 10<br>H: 2<br>LOB: 1<br>BB: 0<br>P: 17 | R: 1<br>E: 0<br>K: 0<br>S: 9<br>H: 2<br>LOB: 1<br>BB: 0<br>P: 14 | R: 2<br>E: 0<br>K: 0<br>S: 23<br>H: 4<br>LOB: 2<br>BB: 0<br>P: 35 | R: 0<br>E: 0<br>K: 0<br>S: 8<br>H: 0<br>LOB: 0<br>BB: 0<br>P: 10 | R: 1<br>E: 0<br>K: 0<br>S: 14<br>H: 2<br>LOB: 3<br>BB: 2<br>P: 30 | R: 1<br>E: 0<br>K: 1<br>S: 8<br>H: 1<br>LOB: 0<br>BB: 0<br>P: 14 | 1B: 12<br>2B: 3<br>3B: 0<br>HR: 1<br>SF: 2<br>SAC: 0<br>DP: 1<br>HBP: 0 | | | | | | |

| | AB | 40 |
|---|---|---|
| | R | 9 |
| | H | 16 |
| | RBI | 9 |
| | BB | 5 |
| | SO | 4 |
| | LOB | 21 |

| PITCHER | | IP | WLS | BF | H | R | ER | SO | BB | IBB | HBP | BLK | WP | HR | S | P | ERA | WHIP |
|---|---|---|---|---|---|---|---|---|---|---|---|---|---|---|---|---|---|---|
| Scott Erickson, R<br>ERA: 6.66 | (1, 1) | 5.2 | | 31 | 12 | 7 | 7 | 3 | 3 | 0 | 0 | 0 | 0 | 0 | 72 | 122 | 11.12 | 2.647 |
| Doug Johns, L<br>ERA: 4.98 | (6, 1) | 1.1 | | 5 | 1 | 0 | 0 | 0 | 0 | 0 | 0 | 0 | 0 | 0 | 13 | 19 | 0.00 | 0.750 |
| Scott Kamieniecki, R<br>ERA: 10.8 | (8, 1) | 0.1 | H | 3 | 1 | 1 | 1 | 0 | 1 | 0 | 0 | 0 | 0 | 0 | 6 | 13 | 27.00 | 6.000 |
| Jesse Orosco, L<br>ERA: 6.88 | (8, 1) | 0.1 | B | 3 | 1 | 0 | 0 | 0 | 0 | 1 | 0 | 0 | 0 | 0 | 4 | 12 | 0.00 | 3.000 |
| Mike Timlin, R<br>ERA: 5.04 | (8, 1) | 1.1 | L | 5 | 1 | 1 | 1 | 1 | 0 | 0 | 0 | 0 | 0 | 1 | 12 | 19 | 6.75 | 0.750 |

| PITCHER | IP | WLS | BF | H | R | ER | SO | BB | IBB | HBP | BLK | WP | HR | S | P | ERA | WHIP |
|---|---|---|---|---|---|---|---|---|---|---|---|---|---|---|---|---|---|

| | | | | | | | | | | | | | | | | | |
|---|---|---|---|---|---|---|---|---|---|---|---|---|---|---|---|---|---|

WP: 0 PB: 1 SB: 0 CS: 0 PA: 47

# BOTTOM

## New York Yankees @ Baltimore Orioles

Oriole Park at Camden Yards, Baltimore, MD

Fri Jun 25 1999, 7:05 PM EDT

Att. 47,936 - Cloudy - 88 F

livebaseballscorecards.com

| Batter | 1 | 2 | 3 | 4 | 5 | 6 | 7 | 8 | 9 | AB | R | H | RBI | BB | SO | LOB |
|---|---|---|---|---|---|---|---|---|---|---|---|---|---|---|---|---|
| Brady Anderson, L (1, 8)<br>OBP: 0.415, SLG: 0.488 | F B B B B<br>4-1<br>1B<br>1B<br>BB | | S C X<br>0-2<br>SH1-3<br>2B | | C B X<br>1-1 ①<br>P4 | S S B B S<br>2-3 ③<br>K | | B X<br>1-0 ② ③<br>L3<br>1-2 | | 4 | 1 | 1 | 0 | 1 | 1 | 4 |
| Mike Bordick, R (1, 6)<br>OBP: 0.329, SLG: 0.392 | X<br>0-0<br>S<br>1B<br>1-3<br>1B | | C C B X<br>1-2 ①<br>SH1-3<br>2-3 | | B C B X<br>2-1 ②<br>F9 | | S B B S S B S<br>3-3 ①<br>K | | F S F X<br>0-2 ①<br>P4 | 4 | 1 | 1 | 0 | 0 | 1 | 0 |
| B.J. Surhoff, L (1, 7)<br>OBP: 0.366, SLG: 0.564 | C C X<br>0-2<br>CS<br>1B<br>1-H<br>3-H | | S F X<br>0-2 ②<br>G3 | | C B X<br>1-1<br>1B | | C X<br>0-1<br>1B<br>HR<br>1B | | S X<br>0-1 ②<br>F8 | 5 | 1 | 3 | 2 | 0 | 0 | 1 |
| Albert Belle, R (1, 9)<br>OBP: 0.391, SLG: 0.461 | B F F B X<br>2-2 ①<br>P5 | | B F X<br>1-1 ③<br>G5-3 | | B C X<br>1-1 ③<br>P3 | | B B X<br>2-0<br>HR<br>1B<br>1-2 | | B X<br>1-0 ③<br>G6-3 | 5 | 1 | 1 | 0 | 0 | 0 | 3 |
| Harold Baines, L (1, 10)<br>OBP: 0.432, SLG: 0.644 | F B F S<br>1-3 ② ③<br>K<br>1-2 | | | B C B X<br>2-1<br>HR | | B B F X<br>2-1<br>1B<br>1B<br>PB<br>1B | B F C B X<br>2-2<br>HR<br>1-H<br>2-H | | | 4 | 3 | 3 | 4 | 0 | 1 | 1 |
| Jeff Conine, R (1, 3)<br>OBP: 0.337, SLG: 0.440 | | X<br>0-0 ①<br>F8 | | B B X<br>2-0 ①<br>F8 | | S F B X<br>1-2 ①<br>F7 | B X<br>1-0 ②<br>G5-3 | | | 4 | 0 | 0 | 0 | 0 | 0 | 1 |
| Cal Ripken Jr., R (1, 5)<br>OBP: 0.339, SLG: 0.542 | | B B X<br>2-0 ②<br>P4 | | B B X<br>2-0 ②<br>F8 | | C S X<br>0-2<br>PB<br>1B<br>1-2<br>1B | B X<br>1-0 ③<br>F8 | | | 4 | 0 | 1 | 0 | 0 | 0 | 0 |
| Jerry Hairston, R (1, 4)<br>Will Clark, L (6, PH)<br>OBP: 0.376, SLG: 0.507<br>Jeff Reboulet, R (6, PR)<br>OBP: 0.327, SLG: 0.240<br>(7, 4) | | F B B B B<br>4-1<br>S<br>BB | | B X<br>1-0 ③<br>F9 | | B X<br>1-0<br>PB<br>1B<br>1-2<br>2-3 | | X<br>0-0<br>L3<br>1B | | 1<br>1<br>1 | 0<br>0<br>0 | 0<br>1<br>1 | 0<br>0<br>0 | 1<br>0<br>0 | 0<br>0<br>0 | 0<br>0<br>0 |
| Charles Johnson, R (1, 2)<br>OBP: 0.353, SLG: 0.500 | | S B F B X<br>2-2 ③<br>G1-3<br>1-2 | | | B B C S X<br>2-2<br>HR | B C X<br>1-1 ②<br>G5-3<br>1-2<br>2-3<br>3-H | | B C B S X<br>2-2 ①<br>L7 | | 4 | 1 | 1 | 1 | 0 | 0 | 4 |
| Inning Stats | R: 2 H: 2<br>E: 0 LOB: 1<br>K: 1 BB: 1<br>S: 11 P: 18 | R: 0 H: 0<br>E: 0 LOB: 1<br>K: 0 BB: 1<br>S: 6 P: 14 | R: 0 H: 1<br>E: 0 LOB: 1<br>K: 0 BB: 0<br>S: 11 P: 13 | R: 1 H: 1<br>E: 0 LOB: 0<br>K: 0 BB: 0<br>S: 5 P: 12 | R: 1 H: 2<br>E: 0 LOB: 1<br>K: 0 BB: 0<br>S: 11 P: 18 | R: 1 H: 3<br>E: 0 LOB: 3<br>K: 1 BB: 0<br>S: 14 P: 21 | R: 3 H: 3<br>E: 0 LOB: 0<br>K: 1 BB: 0<br>S: 11 P: 20 | R: 0 H: 1<br>E: 0 LOB: 0<br>K: 0 BB: 0<br>S: 5 P: 8 | R: 0 H: 0<br>E: 0 LOB: 0<br>K: 0 BB: 0<br>S: 7 P: 8 | 1B: 9 SF: 0<br>2B: 3 SAC: 1<br>3B: 0 DP: 2<br>HR: 3 HBP: 0 | | | | | | WP: 0 PA: 40<br>PB: 1<br>SB: 2<br>CS: 1 | |

| | AB | 37 |
|---|---|---|
| | R | 8 |
| | H | 13 |
| | RBI | 7 |
| | BB | 2 |
| | SO | 3 |
| | LOB | 14 |

| PITCHER | | IP | WLS | BF | H | R | ER | SO | BB | IBB | HBP | BLK | WP | HR | S | P | ERA | WHIP |
|---|---|---|---|---|---|---|---|---|---|---|---|---|---|---|---|---|---|---|
| Hideki Irabu, R<br>ERA: 4.73 | (1, 1) | 5.0 | | 22 | 6 | 4 | 4 | 1 | 2 | 0 | 0 | 0 | 0 | 2 | 44 | 75 | 7.20 | 1.600 |
| Jason Grimsley, R<br>ERA: 3.35 | (6, 1) | 0.2 | H | 5 | 3 | 1 | 0 | 0 | 0 | 0 | 0 | 0 | 0 | 0 | 11 | 16 | 0.00 | 4.500 |
| Mike Stanton, L<br>ERA: 4.67 | (6, 1) | 0.2 | B | 5 | 3 | 3 | 3 | 2 | 0 | 0 | 0 | 0 | 0 | 1 | 12 | 21 | 40.50 | 4.500 |
| Dan Naulty, R<br>ERA: 4.37 | (7, 1) | 1.2 | W | 5 | 1 | 0 | 0 | 0 | 0 | 0 | 0 | 0 | 0 | 0 | 7 | 12 | 0.00 | 0.600 |
| 42 Mariano Rivera, R<br>ERA: 1.57 | (9, 1) | 1.0 | S | 3 | 0 | 0 | 0 | 0 | 0 | 0 | 0 | 0 | 0 | 0 | 7 | 8 | 0.00 | 0.000 |

| PITCHER | IP | WLS | BF | H | R | ER | SO | BB | IBB | HBP | BLK | WP | HR | S | P | ERA | WHIP |
|---|---|---|---|---|---|---|---|---|---|---|---|---|---|---|---|---|---|

| Batter | 1 | 2 | 3 | 4 | 5 | 6 | 7 | 8 | 9 | AB | R | H | RBI | BB | SO | LOB |
|---|---|---|---|---|---|---|---|---|---|---|---|---|---|---|---|---|
| Chuck Knoblauch, R (1, 4)<br>OBP: 0.368, SLG: 0.368 | C B B F F X<br>2-2<br>BB 2 1B<br>1B | | B B C X<br>2-1 ①<br>F9 | | C B B F X<br>2-2<br>L6-4<br>3-H<br>2B | | B C B B X<br>3-1 ③<br>F8<br>1-2 | C B B B X<br>3-1 ③<br>P4 | | 5 | 0 | 2 | 1 | 0 | 0 | 3 |
| Bernie Williams, S (1, 8)<br>OBP: 0.418, SLG: 0.514 | B B X<br>2-0 ①<br>P2 | | X<br>0-0 ②<br>F9 | | C X<br>0-1 ②③<br>L6-4<br>2-3 | | | C B F X<br>1-2<br>2B<br>2B | B B X<br>2-0 ①<br>G3 | 5 | 1 | 1 | 0 | 0 | 0 | 2 |
| 2 Derek Jeter, R (1, 6)<br>OBP: 0.460, SLG: 0.621<br>Luis Sojo, R (8, PR)<br>OBP: 0.200, SLG: 0.220 (8, 6) | X<br>0-0<br>BB<br>1-2<br>1B | | F F B X<br>1-2 ③<br>F8 | | | F B B F B X<br>3-2 ①<br>G5-3 | | S X<br>0-1<br>2B<br>1B | X<br>0-0 ②<br>G6-3 | 4<br>1 | 0<br>1 | 2<br>1 | 0<br>0 | 0<br>0 | 0<br>0 | 0<br>0 |
| Tino Martinez, L (1, 3)<br>OBP: 0.367, SLG: 0.494 | C F B B X<br>2-2 ②<br>P4 | | | C B B B X<br>3-1 ①<br>F8 | | B X<br>1-0<br>HR | | B C X<br>1-1<br>1B<br>WP<br>1-H<br>2-H<br>2B | B B C B X<br>3-1 ③<br>G3 | 5 | 2 | 2 | 3 | 0 | 0 | 2 |
| Paul O'Neill, L (1, 9)<br>OBP: 0.362, SLG: 0.444 | C B B B B S F F F F<br>4-2 B<br>1-2<br>2-3<br>BB | | | F F B X<br>1-2 ②<br>L7 | | B F X<br>1-1 ②<br>F7 | | X<br>0-0 ①<br>P6 | | 3 | 0 | 0 | 0 | 1 | 0 | 2 |
| Chili Davis, S (1, 10)<br>OBP: 0.403, SLG: 0.502<br>Ricky Ledee, L (8, PR)<br>OBP: 0.245, SLG: 0.200 | B X<br>1-0 ③<br>G4-3 | | | C C S<br>0-3 ③<br>K | | F C S<br>0-3 ③<br>K | | C F F B X<br>1-2<br>WP BB<br>SF9<br>2-3<br>1B | | 4<br>0 | 0<br>1 | 1<br>0 | 0<br>0 | 0<br>0 | 2<br>0 | 3<br>0 |
| Shane Spencer, R (1, 7)<br>OBP: 0.307, SLG: 0.411 | | B X<br>1-0 ①<br>F9 | | | B F X<br>1-1<br>HR | | F S B F F F S<br>1-3 ①<br>K | B B B<br>4-0<br>WP<br>1-2<br>BB | | 3 | 1 | 1 | 1 | 1 | 1 | 0 |
| Scott Brosius, R (1, 5)<br>OBP: 0.296, SLG: 0.412 | | C F B X<br>1-2 ②<br>P4 | | | S B B F B X<br>3-2<br>SH1-4<br>2B<br>2B | | S F F B F B X<br>2-2 ②<br>L7 | B C B B B<br>4-1<br>1-2<br>2-3<br>3-H<br>BB | | 3 | 1 | 1 | 0 | 1 | 0 | 0 |
| Joe Girardi, R (1, 2)<br>OBP: 0.216, SLG: 0.276 | | C X<br>0-1 ③<br>G6-3 | | | B C X<br>1-1 ①<br>SH1-4<br>2-3 | | B X<br>1-0<br>S<br>1B | B X<br>1-0 ②<br>SF9<br>3-H | | 2 | 0 | 1 | 1 | 0 | 0 | 0 |
| Inning Stats | R: 0 H: 2<br>E: 0 LOB: 3<br>K: 0 BB: 1<br>S: 16 P: 27 | R: 0 H: 0<br>E: 0 LOB: 0<br>K: 0 BB: 0<br>S: 6 P: 8 | R: 0 H: 0<br>E: 0 LOB: 0<br>K: 0 BB: 0<br>S: 6 P: 9 | R: 0 H: 0<br>E: 0 LOB: 0<br>K: 1 BB: 0<br>S: 8 P: 12 | R: 2 H: 3<br>E: 0 LOB: 0<br>K: 0 BB: 0<br>S: 12 P: 19 | R: 1 H: 1<br>E: 0 LOB: 0<br>K: 1 BB: 0<br>S: 9 P: 14 | R: 0 H: 1<br>E: 0 LOB: 1<br>K: 1 BB: 0<br>S: 14 P: 21 | R: 4 H: 4<br>E: 0 LOB: 2<br>K: 0 BB: 2<br>S: 16 P: 31 | R: 0 H: 0<br>E: 0 LOB: 0<br>K: 0 BB: 0<br>S: 4 P: 9 | 1B: 5 SF: 1<br>2B: 5 SAC: 1<br>3B: 0 DP: 1<br>HR: 2 HBP: 0 | | | | | | WP: 1 PA: 40<br>PB: 0<br>SB: 1<br>CS: 0 |

| PITCHER | | IP | WLS | BF | H | R | ER | SO | BB | IBB | HBP | BLK | WP | HR | S | P | ERA | WHIP |
|---|---|---|---|---|---|---|---|---|---|---|---|---|---|---|---|---|---|---|
| Jason Johnson, R<br>ERA: 7.26 | (1, 1) | 7.0 | L | 28 | 7 | 3 | 3 | 3 | 1 | 0 | 0 | 0 | 0 | 2 | 71 | 110 | 3.86 | 1.143 |
| Ricky Bones, R<br>ERA: 5.23 | (8, 1) | 0.0 | | 2 | 2 | 2 | 2 | 0 | 0 | 0 | 0 | 0 | 0 | 0 | 5 | 6 | ∞ | ∞ |
| Arthur Rhodes, L<br>ERA: 5.7 | (8, 1) | 0.1 | | 5 | 2 | 1 | 1 | 0 | 2 | 0 | 0 | 0 | 1 | 0 | 8 | 18 | 27.00 | 12.000 |
| Rocky Coppinger, R<br>ERA: 8.31 | (8, 1) | 1.2 | | 5 | 0 | 1 | 1 | 0 | 0 | 0 | 0 | 0 | 0 | 0 | 7 | 16 | 5.40 | 0.000 |

| PITCHER | IP | WLS | BF | H | R | ER | SO | BB | IBB | HBP | BLK | WP | HR | S | P | ERA | WHIP |
|---|---|---|---|---|---|---|---|---|---|---|---|---|---|---|---|---|---|

TOP

# New York Yankees @ Baltimore Orioles

Oriole Park at Camden Yards, Baltimore, MD

Sat Jun 26 1999, 1:35 PM EDT
Att. 47,841 - Sunny - 94 F

livebaseballscorecards.com

| | |
|---|---|
| AB | 35 |
| R | 7 |
| H | 11 |
| RBI | 6 |
| BB | 3 |
| SO | 3 |
| LOB | 12 |

# BOTTOM

| Batter | 1 | 2 | 3 | 4 | 5 | 6 | 7 | 8 | 9 | AB | R | H | RBI | BB | SO | LOB |
|---|---|---|---|---|---|---|---|---|---|---|---|---|---|---|---|---|
| Brady Anderson, L (1, 8)<br>OBP: 0.412, SLG: 0.481 | F H<br>1-1<br>S G5-3 HBP | | C F B B B F X<br>3-2 ①<br>P4 | | | C F C<br>0-3 ①<br>K | | C B X<br>1-1 ①<br>P3 | B C C B X<br>2-2 ②<br>G3<br>1-2 | 4 | 0 | 0 | 0 | 0 | 1 | 1 |
| Mike Bordick, R (1, 6)<br>OBP: 0.328, SLG: 0.394<br>Rich Amaral, R (9, 9)<br>OBP: 0.368, SLG: 0.409 | B X<br>1-0 ①<br>G5-3<br>1-2 | | C S F B C<br>1-3 ②<br>K | | | B B X<br>2-0 ②<br>F7 | | B X<br>1-0<br>2B | C B B X<br>2-1<br>2-H 1B | 4<br>1 | 0<br>0 | 1<br>1 | 0<br>1 | 0<br>0 | 1<br>0 | 1<br>0 |
| B.J. Surhoff, L (1, 7)<br>OBP: 0.364, SLG: 0.558 | B X<br>1-0 ②<br>L3 | | C B F C<br>1-3 ③<br>K | | | B C X<br>1-1<br>1B 1B | | B S X<br>1-1 ②<br>P6 | C F F B F S<br>1-3 ③<br>K | 5 | 0 | 1 | 0 | 0 | 2 | 3 |
| Albert Belle, R (1, 9)<br>OBP: 0.392, SLG: 0.459<br>Jeff Reboulet, R (9, 6)<br>OBP: 0.327, SLG: 0.240 | C B B B X<br>2-1 ③<br>G6-3<br>2-3 | | | X<br>0-0 ①<br>F9 | | X<br>0-0<br>1-2 1B | | B B B B<br>4-0<br>BB | | 3<br>0 | 0<br>0 | 1<br>0 | 0<br>0 | 1<br>0 | 0<br>0 | 1<br>0 |
| Harold Baines, L (1, 10)<br>OBP: 0.429, SLG: 0.636 | | C X<br>0-1<br>FC4-6 1B | | B S F F B X<br>2-2 ②<br>G3 | | B B B C X<br>3-1 ③<br>L6 | | C S X<br>0-2 ③<br>G3 | | 4 | 0 | 1 | 0 | 0 | 0 | 4 |
| Will Clark, L (1, 3)<br>OBP: 0.366, SLG: 0.493 | | X<br>0-0 ①<br>FC4-6<br>FC6-4 HBP<br>1-2f | | B B C F C<br>2-3 ③<br>K | | | C B X<br>1-1 ①<br>G6-3 | | B X<br>1-0 ①<br>G3 | 4 | 0 | 0 | 0 | 0 | 1 | 1 |
| Cal Ripken Jr., R (1, 5)<br>OBP: 0.348, SLG: 0.561 | | H<br>1-0 ①<br>FC6-4<br>1-2 HBP | | | X<br>0-0 ①<br>F8 | | B F B F F X<br>2-2<br>HR | | X<br>0-0<br>HR 1B | 3 | 2 | 2 | 1 | 0 | 0 | 0 |
| Jerry Hairston, R (1, 4)<br>Jeff Conine, R (9, PH)<br>OBP: 0.340, SLG: 0.459 | F C X<br>0-2 ②<br>FC6-4<br>1-2f 2-3 | | | | B B C X<br>2-1 ②<br>P9 | | S S B S<br>1-3 ②<br>K | | F B B X<br>2-1<br>1-H HR | 3<br>1 | 0<br>1 | 0<br>1 | 0<br>2 | 0<br>0 | 1<br>0 | 2<br>0 |
| Mike Figga, R (1, 2)<br>OBP: 0.200, SLG: 0.211<br>Charles Johnson, R (7, PH)<br>OBP: 0.350, SLG: 0.495<br>(8, 2) | C S X<br>0-2 ③<br>G1-3 | | | | B C S C<br>1-3 ③<br>K | | C C X<br>0-2 ③<br>P5 | | S B B F X<br>2-2<br>E4<br>G3<br>1B | 2<br>2 | 0<br>1 | 0<br>0 | 0<br>0 | 0<br>0 | 1<br>0 | 2<br>0 |
| Inning Stats | R: 0 H: 0<br>E: 0 LOB: 1<br>K: 0 BB: 0<br>S: 5 P: 10 | R: 0 H: 1<br>E: 0 LOB: 2<br>K: 0 BB: 0<br>S: 9 P: 10 | R: 0 H: 0<br>E: 0 LOB: 0<br>K: 2 BB: 0<br>S: 11 P: 16 | R: 0 H: 0<br>E: 0 LOB: 0<br>K: 1 BB: 0<br>S: 8 P: 12 | R: 0 H: 0<br>E: 0 LOB: 0<br>K: 1 BB: 0<br>S: 6 P: 9 | R: 0 H: 2<br>E: 0 LOB: 2<br>K: 1 BB: 0<br>S: 9 P: 15 | R: 1 H: 1<br>E: 0 LOB: 0<br>K: 1 BB: 0<br>S: 12 P: 16 | R: 0 H: 1<br>E: 0 LOB: 2<br>K: 0 BB: 1<br>S: 8 P: 15 | R: 3 H: 3<br>E: 1 LOB: 1<br>K: 1 BB: 0<br>S: 17 P: 27 | 1B: 5<br>2B: 1<br>3B: 0<br>HR: 2 | SF: 0<br>SAC: 0<br>DP: 0<br>HBP: 2 | | | | | | |

| PITCHER | | IP | WLS | BF | H | R | ER | SO | BB | IBB | HBP | BLK | WP | HR | S | P | ERA | WHIP |
|---|---|---|---|---|---|---|---|---|---|---|---|---|---|---|---|---|---|---|
| David Cone, R<br>ERA: 2.6 | (1, 1) | 8.0 | W | 32 | 5 | 1 | 1 | 6 | 1 | 0 | 2 | 0 | 0 | 1 | 68 | 103 | 1.12 | 0.750 |
| Todd Erdos, R<br>ERA: 3.86 | (9, 1) | 0.2 | | 6 | 3 | 3 | 2 | 0 | 0 | 0 | 0 | 0 | 0 | 1 | 12 | 21 | 27.00 | 4.500 |
| 42 Mariano Rivera, R<br>ERA: 1.55 | (9, 1) | 0.1 | S | 1 | 0 | 0 | 0 | 1 | 0 | 0 | 0 | 0 | 0 | 0 | 5 | 6 | 0.00 | 0.000 |

| PITCHER | IP | WLS | BF | H | R | ER | SO | BB | IBB | HBP | BLK | WP | HR | S | P | ERA | WHIP |
|---|---|---|---|---|---|---|---|---|---|---|---|---|---|---|---|---|---|

# New York Yankees @ Baltimore Orioles

Oriole Park at Camden Yards, Baltimore, MD

Sat Jun 26 1999, 1:35 PM EDT

Att. 47,841 - Sunny - 94 F

livebaseballscorecards.com

| | |
|---|---|
| AB | 36 |
| R | 4 |
| H | 8 |
| RBI | 4 |
| BB | 1 |
| SO | 7 |
| LOB | 15 |

WP: 0 PB: 0 SB: 1 CS: 0 PA: 39

# New York Yankees @ Baltimore Orioles

Oriole Park at Camden Yards, Baltimore, MD

Sun Jun 27 1999, 1:35 PM EDT
Att. 48,020 - Cloudy - 90 F

TOP

livebaseballscorecards.com

| Batter | 1 | 2 | 3 | 4 | 5 | 6 | 7 | 8 | 9 | AB | R | H | RBI | BB | SO | LOB |
|---|---|---|---|---|---|---|---|---|---|---|---|---|---|---|---|---|
| Chuck Knoblauch, R (1, 4)<br>OBP: 0.369, SLG: 0.369 | C F F B F B X<br>2-2 ① F9 | B C F B C C<br>2-3 ③ K | | | C X<br>0-1 ① G1-3 | | C C B X<br>1-2 1B | | F X<br>0-1 E 1B<br>2-H 1B | 5 | 1 | 2 | 1 | 0 | 1 | 0 |
| Bernie Williams, S (1, 8)<br>OBP: 0.418, SLG: 0.533 | S B C X<br>1-2 HR | | X<br>0-0 HR | | C X<br>0-1 E1 G5-3 | | B 1 SAFE C F 1 S SAFE<br>1-3 ③ K | | S 1 SAFE C B B X<br>2-2 E5 1B<br>1-2 | 5 | 2 | 2 | 2 | 0 | 1 | 2 |
| Paul O'Neill, L (1, 9)<br>OBP: 0.362, SLG: 0.444 | B F B C B X<br>3-2 BB BB FC9-6 1B | | F X<br>0-1 ① F8 | | C C X<br>0-2 ② G5-3<br>1-2 | | | C F X<br>0-2 ① G6-3 | B X<br>1-0 1-3 2-H 1B | 5 | 1 | 2 | 1 | 0 | 0 | 1 |
| Tino Martinez, L (1, 3)<br>OBP: 0.367, SLG: 0.491 | C B S F B B B<br>4-2 FC9-6 BB 1-2 BB | | C X<br>0-1 1B 1B | | C X<br>0-1 ③ P7 | | | C B X<br>1-1 ② G4-3 | B S F S<br>1-3 ③ K | 4 | 0 | 1 | 0 | 1 | 1 | 3 |
| Chili Davis, S (1, 10)<br>OBP: 0.401, SLG: 0.496 | B C B S B F B<br>4-2 FC9-6 1-2 2-3 BB | | C B B 1 SAFE X<br>2-1 ② F7 | | | C X<br>0-1 ① F8 | | X<br>0-0 ③ F9 | | 3 | 0 | 0 | 0 | 1 | 0 | 1 |
| Shane Spencer, R (1, 7)<br>OBP: 0.314, SLG: 0.409 | C B B F X<br>2-2 ② FC9-6 1-2f 2-3 3-H | | X<br>0-0 ③ 1-3 1B | | | C C B B B F B<br>4-2 CS BB | | | B C S F C<br>1-3 ① K | 3 | 0 | 1 | 1 | 1 | 1 | 2 |
| Scott Brosius, R (1, 5)<br>OBP: 0.295, SLG: 0.409 | B X<br>1-0 ③ F9 | | X<br>0-0 G5-4-3 1B | | | C S B B S<br>2-3 ② ③ K 1-2 | | | F B S B S<br>2-3 ② K | 4 | 0 | 1 | 0 | 0 | 2 | 3 |
| Luis Sojo, R (1, 6)<br>OBP: 0.219, SLG: 0.286 | | C C X<br>0-2 G6-4-3 1B | C F F B X<br>1-2 ① F9 | | | | B B X<br>2-0 ① P3 | | C F F B X<br>1-2 HR | 4 | 1 | 2 | 1 | 0 | 0 | 1 |
| Joe Girardi, R (1, 2)<br>OBP: 0.217, SLG: 0.284 | | F F F X<br>0-2 ① ② G6-4-3 1-2f | 1 SAFE 1 SAFE B X<br>1-0 ② ③ G5-4-3 1-2f | | | | B F X<br>1-1 ② G5-3 | | C F X<br>0-2 1B 2B | 4 | 1 | 1 | 0 | 0 | 0 | 2 |
| Inning Stats | R: 2 E: 0 K: 0 S: 21<br>H: 2 LOB: 2 BB: 2 P: 38 | R: 0 E: 0 K: 1 S: 10<br>H: 1 LOB: 0 BB: 0 P: 12 | R: 1 E: 0 K: 0 S: 8<br>H: 3 LOB: 2 BB: 0 P: 10 | R: 0 E: 0 K: 0 S: 6<br>H: 1 LOB: 0 BB: 0 P: 8 | R: 0 E: 1 K: 0 S: 9<br>H: 0 LOB: 1 BB: 0 P: 9 | R: 0 E: 0 K: 1 S: 8<br>H: 0 LOB: 1 BB: 1 P: 14 | R: 0 E: 0 K: 1 S: 9<br>H: 1 LOB: 1 BB: 0 P: 14 | R: 0 E: 0 K: 0 S: 6<br>H: 0 LOB: 0 BB: 0 P: 7 | R: 3 E: 1 K: 3 S: 23<br>H: 4 LOB: 2 BB: 0 P: 31 | 1B: 8 2B: 2 3B: 0 HR: 3<br>SF: 0 SAC: 0 DP: 3 HBP: 0 | | | | | | |

| | AB | 37 |
|---|---|---|
| | R | 6 |
| | H | 12 |
| | RBI | 6 |
| | BB | 3 |
| | SO | 6 |
| | LOB | 15 |

WP: 0 PA: 40
PB: 0
SB: 0
CS: 1

| PITCHER | | IP | WLS | BF | H | R | ER | SO | BB | IBB | HBP | BLK | WP | HR | S | P | ERA | WHIP |
|---|---|---|---|---|---|---|---|---|---|---|---|---|---|---|---|---|---|---|
| Sidney Ponson, R<br>ERA: 3.69 | (1, 1) | 7.0 | L | 29 | 8 | 3 | 3 | 3 | 3 | 0 | 0 | 0 | 0 | 2 | 71 | 105 | 3.86 | 1.571 |
| Arthur Rhodes, L<br>ERA: 5.91 | (8, 1) | 2.0 | | 11 | 4 | 3 | 2 | 3 | 0 | 0 | 0 | 0 | 0 | 1 | 29 | 38 | 9.00 | 2.000 |

| PITCHER | IP | WLS | BF | H | R | ER | SO | BB | IBB | HBP | BLK | WP | HR | S | P | ERA | WHIP |
|---|---|---|---|---|---|---|---|---|---|---|---|---|---|---|---|---|---|

| Batter | 1 | 2 | 3 | 4 | 5 | 6 | 7 | 8 | 9 | AB | R | H | RBI | BB | SO | LOB |
|---|---|---|---|---|---|---|---|---|---|---|---|---|---|---|---|---|
| Brady Anderson, L (1, 8)<br>OBP: 0.412, SLG: 0.477 | C B B F B F F B<br>4-2<br>L8 S 1B<br>BB | | B B C F X<br>2-2<br>FC4-6<br>1B | 1 SAFE 1 SAFE L P 1 SAFE X<br>1-1 ③<br>F6 | | | C B C B B X<br>3-2 ③<br>F7 | | S X<br>0-1 ③<br>G4-3 | 4 | 1 | 1 | 0 | 1 | 0 | 2 |
| Mike Bordick, R (1, 6)<br>OBP: 0.327, SLG: 0.390 | C F X<br>0-2 ①<br>L8<br>1-3 | | 1 SAFE 1 SAFE C 1 SAFE X<br>0-1 ①<br>FC4-6<br>G4-3 S 2B<br>1-2f | | C F B F F S<br>2-3 ①<br>K | | | C F B B B B<br>4-2<br>FC3-6 1B<br>BB | | 3 | 1 | 0 | 0 | 1 | 1 | 2 |
| B.J. Surhoff, L (1, 7)<br>OBP: 0.366, SLG: 0.557 | X<br>0-0<br>3-H 1B | | C 1 SAFE B B S F B F X<br>3-2 ②<br>G4-3<br>1-3 | | B B F F F F F B<br>3-2 X ②<br>G4-3 | | | F F B F X<br>1-2<br>FC3-6<br>1-2 1B | | 4 | 0 | 2 | 1 | 0 | 0 | 1 |
| Albert Belle, R (1, 9)<br>OBP: 0.390, SLG: 0.460 | 1 SAFE C F S<br>0-3 ②<br>K | | C X<br>0-1<br>3-H 2B | | X<br>0-0 ③<br>F8 | | | C F B T<br>1-2 ①<br>K | | 4 | 0 | 1 | 1 | 0 | 2 | 3 |
| Harold Baines, L (1, 10)<br>OBP: 0.425, SLG: 0.626 | B B X<br>2-0 ③<br>F9 | | B S B S B F F B<br>4-2<br>BB | | | F B B B F X<br>3-2 ①<br>G4-3 | | C X<br>0-1 ②<br>FC3-6<br>1-2f 2-3 | | 3 | 0 | 0 | 0 | 1 | 0 | 3 |
| Will Clark, L (1, 3)<br>OBP: 0.364, SLG: 0.486 | | C X<br>0-1<br>G4-6-3<br>1B | C C B B X<br>2-2 ③<br>F8 | | | F X<br>0-1 ②<br>F9 | | C B S F B S<br>2-3 ③<br>K | | 4 | 0 | 1 | 0 | 0 | 1 | 4 |
| Cal Ripken Jr., R (1, 5)<br>OBP: 0.340, SLG: 0.549 | B X<br>1-0 ① ②<br>G4-6-3<br>1-2f | | | X<br>0-0 ①<br>G4-3 | | X<br>0-0 ③<br>P2 | | | B B C B C F F S<br>3-3 ①<br>K | 4 | 0 | 0 | 0 | 0 | 1 | 1 |
| Jerry Hairston, R (1, 4)<br>OBP: 0.300, SLG: 0.222<br>Jeff Conine, R (9, PH)<br>OBP: 0.338, SLG: 0.457 | B X<br>1-0<br>1B | | | B F X<br>1-1<br>1B | | | C F B B F C<br>1-3 ①<br>K | | B C B B B F F F F F F X<br>2-2 ②<br>L9 | 3<br>1 | 0<br>0 | 2<br>0 | 0<br>0 | 0<br>0 | 1<br>0 | 0<br>0 |
| Charles Johnson, R (1, 2)<br>OBP: 0.344, SLG: 0.485<br>Jeff Reboulet, R (9, PR)<br>OBP: 0.327, SLG: 0.240 | S 1 SAFE 1 SAFE B P F S<br>2-3 ③<br>K | | | X<br>0-0 ②<br>L6 | | | B S C F B F X<br>2-2 ②<br>G4-3 | | F X<br>0-1<br>E4 | 4<br>0 | 0<br>0 | 0<br>0 | 0<br>0 | 0<br>0 | 1<br>0 | 2<br>0 |
| Inning Stats | R: 1 H: 1<br>E: 0 LOB: 1<br>K: 1 BB: 1<br>S: 12 P: 18 | R: 0 H: 2<br>E: 0 LOB: 1<br>K: 1 BB: 0<br>S: 8 P: 11 | R: 1 H: 2<br>E: 0 LOB: 2<br>K: 0 BB: 1<br>S: 19 P: 30 | R: 0 H: 1<br>E: 0 LOB: 1<br>K: 0 BB: 0<br>S: 7 P: 8 | R: 0 H: 0<br>E: 0 LOB: 0<br>K: 1 BB: 0<br>S: 13 P: 18 | R: 0 H: 0<br>E: 0 LOB: 0<br>K: 0 BB: 0<br>S: 6 P: 9 | R: 0 H: 0<br>E: 0 LOB: 0<br>K: 1 BB: 0<br>S: 12 P: 18 | R: 0 H: 1<br>E: 0 LOB: 2<br>K: 2 BB: 1<br>S: 15 P: 23 | R: 0 H: 0<br>E: 1 LOB: 1<br>K: 1 BB: 0<br>S: 16 P: 21 | 1B: 6<br>2B: 1<br>3B: 0<br>HR: 0 | SF: 0<br>SAC: 0<br>DP: 1<br>HBP: 0 | | | | WP: 0<br>PB: 0<br>SB: 2<br>CS: 0 | PA: 37 | |

| PITCHER | | IP | WLS | BF | H | R | ER | SO | BB | IBB | HBP | BLK | WP | HR | S | P | ERA | WHIP |
|---|---|---|---|---|---|---|---|---|---|---|---|---|---|---|---|---|---|---|
| Orlando Hernandez, R<br>ERA: 3.91 | (1, 1) | 7.1 | W | 31 | 7 | 2 | 2 | 5 | 3 | 0 | 0 | 0 | 0 | 0 | 86 | 127 | 2.46 | 1.364 |
| Mike Stanton, L<br>ERA: 4.55 | (8, 1) | 0.2 | H | 2 | 0 | 0 | 0 | 1 | 0 | 0 | 0 | 0 | 0 | 0 | 6 | 8 | 0.00 | 0.000 |
| 42 Mariano Rivera, R<br>ERA: 1.5 | (9, 1) | 1.0 | | 4 | 0 | 0 | 0 | 1 | 0 | 0 | 0 | 0 | 0 | 0 | 16 | 21 | 0.00 | 0.000 |

| PITCHER | IP | WLS | BF | H | R | ER | SO | BB | IBB | HBP | BLK | WP | HR | S | P | ERA | WHIP |
|---|---|---|---|---|---|---|---|---|---|---|---|---|---|---|---|---|---|

# BOTTOM

## New York Yankees @ Baltimore Orioles

Oriole Park at Camden Yards, Baltimore, MD

Sun Jun 27 1999, 1:35 PM EDT
Att. 48,020 - Cloudy - 90 F

livebaseballscorecards.com

| | |
|---|---|
| AB | 34 |
| R | 2 |
| H | 7 |
| RBI | 2 |
| BB | 3 |
| SO | 7 |
| LOB | 18 |

# Detroit Tigers @ New York Yankees

Yankee Stadium, Bronx, NY

Tue Jun 29 1999, 7:30 PM EDT

Att. 31,338 - Overcast - 86 F

livebaseballscorecards.com

| Batter | 1 | 2 | 3 | 4 | 5 | 6 | 7 | 8 | 9 | AB | R | H | RBI | BB | SO | LOB |
|---|---|---|---|---|---|---|---|---|---|---|---|---|---|---|---|---|
| Luis Polonia, L (1, 7)<br>OBP: 0.411, SLG: 0.574 | G4-3 | | 1 SAFE<br>1 SAFE<br>1 SAFE<br>2-2 FC5-4<br>1-2 1B | | F9 | | | P6 | | 4 | 0 | 1 | 0 | 0 | 0 | 1 |
| Brad Ausmus, R (1, 2)<br>OBP: 0.356, SLG: 0.436 | K | | FC5-4<br>1-2f | | | P4 | | F9 | | 4 | 0 | 0 | 0 | 0 | 1 | 2 |
| Bobby Higginson, L (1, 9)<br>OBP: 0.343, SLG: 0.378 | F7 | | | K | | 2B<br>1B | | 1B | | 4 | 0 | 2 | 0 | 0 | 1 | 0 |
| Dean Palmer, R (1, 5)<br>OBP: 0.349, SLG: 0.562 | | K | | G6-3 | | 1-3 2B | | G4-3 | | 4 | 0 | 1 | 0 | 0 | 1 | 1 |
| Tony Clark, S (1, 10)<br>OBP: 0.337, SLG: 0.404 | | G5-4-3<br>BB | | 1B | | K | | | K | 3 | 0 | 1 | 0 | 1 | 2 | 2 |
| Damion Easley, R (1, 4)<br>OBP: 0.345, SLG: 0.435 | | G5-4-3<br>1-2f | | F7 | | F8 | | | K | 4 | 0 | 0 | 0 | 0 | 1 | 4 |
| Frank Catalanotto, L (1, 3)<br>OBP: 0.310, SLG: 0.452 | | | G6-3 | | K | | L7 | | 1B | 4 | 0 | 1 | 0 | 0 | 1 | 0 |
| Gabe Kapler, R (1, 8)<br>OBP: 0.300, SLG: 0.481 | | | F8 | | G3 | | G5-3 | | K | 4 | 0 | 0 | 0 | 0 | 1 | 1 |
| Deivi Cruz, R (1, 6)<br>OBP: 0.275, SLG: 0.343 | | | 1B | | 2B | | F8 | | | 3 | 0 | 2 | 0 | 0 | 0 | 0 |

| | AB | 34 |
|---|---|---|
| | R | 0 |
| | H | 8 |
| | RBI | 0 |
| | BB | 1 |
| | SO | 8 |
| | LOB | 11 |

| Inning Stats | 1 | 2 | 3 | 4 | 5 | 6 | 7 | 8 | 9 |
|---|---|---|---|---|---|---|---|---|---|
| | R: 0<br>E: 0<br>K: 1<br>S: 9 | H: 0<br>LOB: 0<br>BB: 0<br>P: 14 | R: 0<br>E: 0<br>K: 1<br>S: 9 | H: 0<br>LOB: 0<br>BB: 1<br>P: 17 | R: 0<br>E: 0<br>K: 0<br>S: 7 | H: 2<br>LOB: 2<br>BB: 0<br>P: 11 | R: 0<br>E: 0<br>K: 1<br>S: 12 | H: 1<br>LOB: 1<br>BB: 0<br>P: 21 | R: 0<br>E: 0<br>K: 1<br>S: 8 | H: 1<br>LOB: 1<br>BB: 0<br>P: 14 | R: 0<br>E: 0<br>K: 1<br>S: 13 | H: 2<br>LOB: 2<br>BB: 0<br>P: 19 | R: 0<br>E: 0<br>K: 0<br>S: 8 | H: 0<br>LOB: 0<br>BB: 0<br>P: 9 | R: 0<br>E: 0<br>K: 0<br>S: 7 | H: 1<br>LOB: 1<br>BB: 0<br>P: 12 | R: 0<br>E: 0<br>K: 3<br>S: 10 | H: 1<br>LOB: 1<br>BB: 0<br>P: 12 |

| | 1B: 6 | SF: 0 | WP: 0 | PA: 35 |
|---|---|---|---|---|
| | 2B: 2 | SAC: 0 | PB: 0 | |
| | 3B: 0 | DP: 1 | SB: 0 | |
| | HR: 0 | HBP: 0 | CS: 0 | |

| PITCHER | IP | WLS | BF | H | R | ER | SO | BB | IBB | HBP | BLK | WP | HR | S | P | ERA | WHIP |
|---|---|---|---|---|---|---|---|---|---|---|---|---|---|---|---|---|---|
| Roger Clemens, R (1, 1)<br>ERA: 4.52 | 9.0 | W | 35 | 8 | 0 | 0 | 8 | 1 | 0 | 0 | 0 | 0 | 0 | 83 | 129 | 0.00 | 1.000 |

| PITCHER | IP | WLS | BF | H | R | ER | SO | BB | IBB | HBP | BLK | WP | HR | S | P | ERA | WHIP |
|---|---|---|---|---|---|---|---|---|---|---|---|---|---|---|---|---|---|

| Batter | 1 | 2 | 3 | 4 | 5 | 6 | 7 | 8 | 9 | AB | R | H | RBI | BB | SO | LOB |
|---|---|---|---|---|---|---|---|---|---|---|---|---|---|---|---|---|
| Chuck Knoblauch, R (1, 4)<br>OBP: 0.369, SLG: 0.365 | B C B B C B<br>4-2<br>F9 S<br>BB | | B C B C X<br>2-2 ①<br>F9 | | B B B B<br>4-0<br>CS 2 S<br>BB | | C F B F X<br>1-2 ①<br>L6 | C B X<br>1-1 ③<br>G1-3 | | 3 | 0 | 0 | 0 | 2 | 0 | 2 |
| Bernie Williams, S (1, 8)<br>OBP: 0.419, SLG: 0.533 | C B B X<br>2-1 ①<br>G6-3<br>1-2 | | B X<br>1-0<br>1B | | B 1 SAFE B F X<br>2-1 ①<br>F8 | | B X<br>1-0<br>2 HR<br>1B | | | 4 | 1 | 2 | 0 | 0 | 0 | 2 |
| 2 Derek Jeter, R (1, 6)<br>OBP: 0.463, SLG: 0.630 | B B F F B B<br>4-2<br>BB | | 1 SAFE 1 SAFE F X<br>0-1 ②<br>F8 | | B F F B F B B<br>4-2<br>BB<br>1-2 | | X<br>0-0<br>1-H<br>HR | | | 2 | 1 | 1 | 2 | 2 | 0 | 1 |
| Chili Davis, S (1, 10)<br>OBP: 0.399, SLG: 0.490 | X<br>0-0 ②<br>F9<br>2-3 | | 1 SAFE B B C 1 SAFE 1 SAFE F X<br>2-2 ③<br>F8 | | 1 SAFE B F 1 SAFE 1 SAFE B B B<br>4-1 ②<br>1-2 2-3<br>BB | | X<br>0-0 ②<br>F8 | | | 3 | 0 | 0 | 0 | 1 | 0 | 3 |
| Tino Martinez, L (1, 3)<br>OBP: 0.363, SLG: 0.484 | B C F X<br>1-2 ③<br>G4-3 | | | B X<br>1-0 ①<br>G3 | C S S<br>0-3 ③<br>K | | C C F F F F F B F<br>1-2 ③<br>F E X<br>G5-3 | | | 4 | 0 | 0 | 0 | 0 | 1 | 4 |
| Shane Spencer, R (1, 9)<br>OBP: 0.330, SLG: 0.448 | | X<br>0-0<br>HR | F B X<br>1-1<br>20 FC1-6<br>1B | | | X<br>0-0 ①<br>F7 | | B B B B<br>4-0<br>BB | | 3 | 1 | 2 | 1 | 1 | 0 | 0 |
| 20 Jorge Posada, S (1, 2)<br>OBP: 0.304, SLG: 0.377 | | B X<br>1-0 ①<br>G3 | S 1 SAFE B X<br>1-1 ②<br>FC1-6<br>BB<br>1-2f | | | C B B X<br>2-1 ②<br>G6-3 | | B S B 1 SAFE X<br>2-1 ①<br>F7 | | 4 | 0 | 0 | 0 | 0 | 0 | 2 |
| Chad Curtis, R (1, 7)<br>OBP: 0.355, SLG: 0.342 | | C B S B F F S<br>2-3 ②<br>K2-3 | B F B B B<br>4-1<br>1-2<br>BB | | | B F B B C X<br>2-2<br>2B | | B C B B F 1 SAFE F B<br>4-2<br>1-2<br>BB | | 2 | 0 | 1 | 0 | 2 | 1 | 0 |
| Scott Brosius, R (1, 5)<br>OBP: 0.290, SLG: 0.402 | | B C X<br>1-1 ③<br>P3 | F B S B S<br>2-3 ③<br>K | | | X<br>0-0 ③<br>G1-3 | | C B S X<br>1-2 ②<br>P6 | | 4 | 0 | 0 | 0 | 0 | 1 | 5 |
| Inning Stats | R: 0 E: 0 K: 0 S: 10<br>H: 0 LOB: 2 BB: 2 P: 21 | R: 1 E: 0 K: 1 S: 9<br>H: 1 LOB: 0 BB: 0 P: 13 | R: 0 E: 0 K: 0 S: 9<br>H: 1 LOB: 1 BB: 0 P: 14 | R: 0 E: 0 K: 1 S: 9<br>H: 1 LOB: 2 BB: 1 P: 18 | R: 0 E: 0 K: 1 S: 9<br>H: 0 LOB: 2 BB: 3 P: 23 | R: 0 E: 0 K: 0 S: 7<br>H: 1 LOB: 1 BB: 0 P: 11 | R: 2 E: 0 K: 0 S: 17<br>H: 2 LOB: 0 BB: 0 P: 20 | R: 0 E: 0 K: 0 S: 10<br>H: 0 LOB: 2 BB: 2 P: 22 | | 1B: 3 2B: 1 3B: 0 HR: 2<br>SF: 0 SAC: 0 DP: 0 HBP: 0 | | | | | | |

# BOTTOM

## Detroit Tigers @ New York Yankees

Yankee Stadium, Bronx, NY

Tue Jun 29 1999, 7:30 PM EDT

Att. 31,338 - Overcast - 86 F

livebaseballscorecards.com

| | |
|---|---|
| AB | 29 |
| R | 3 |
| H | 6 |
| RBI | 3 |
| BB | 8 |
| SO | 3 |
| LOB | 19 |

| PITCHER | | IP | WLS | BF | H | R | ER | SO | BB | IBB | HBP | BLK | WP | HR | S | P | ERA | WHIP |
|---|---|---|---|---|---|---|---|---|---|---|---|---|---|---|---|---|---|---|
| Justin Thompson, L<br>ERA: 4.47 | (1, 1) | 7.0 | L | 32 | 6 | 3 | 3 | 3 | 6 | 0 | 0 | 0 | 0 | 2 | 70 | 120 | 3.86 | 1.714 |
| Masao Kida, R<br>ERA: 5.32 | (8, 1) | 0.1 | | 3 | 0 | 0 | 0 | 0 | 2 | 0 | 0 | 0 | 0 | 0 | 5 | 15 | 0.00 | 6.000 |
| Nelson Cruz, R<br>ERA: 6.31 | (8, 1) | 0.2 | | 2 | 0 | 0 | 0 | 0 | 0 | 0 | 0 | 0 | 0 | 0 | 5 | 7 | 0.00 | 0.000 |

| PITCHER | IP | WLS | BF | H | R | ER | SO | BB | IBB | HBP | BLK | WP | HR | S | P | ERA | WHIP |
|---|---|---|---|---|---|---|---|---|---|---|---|---|---|---|---|---|---|

| Batter | 1 | 2 | 3 | 4 | 5 | 6 | 7 | 8 | 9 | AB | R | H | RBI | BB | SO | LOB |
|---|---|---|---|---|---|---|---|---|---|---|---|---|---|---|---|---|
| Juan Encarnacion, R (1, 7)<br>OBP: 0.305, SLG: 0.459 | F<br>X<br>0-1<br>F8 S<br>1B<br>1B | B<br>C<br>C<br>H<br>2-2<br>BB<br>1-2<br>2-3<br>HBP | | | X<br>0-0<br>SH<br>SF7<br>2B | 1 SAFE<br>F<br>L<br>F<br>1 SAFE<br>X<br>0-2 ③<br>G4-3 | | B<br>B<br>B<br>C<br>C<br>X<br>3-2<br>FC3-6 1B<br>2B<br>1B | | 4 | 3 | 3 | 0 | 0 | 0 | 1 |
| Jason Wood, R (1, 5)<br>OBP: 0.182, SLG: 0.143 | 1 SAFE<br>1 SAFE<br>S<br>1 SAFE<br>X<br>0-1 ①<br>L4 | B<br>B<br>F<br>C<br>F<br>B<br>F<br>B<br>4-2<br>1-2<br>2-3<br>3-H<br>BB | | | B<br>L<br>X<br>1-1<br>SH<br>SF7 BB<br>FC6-4<br>2-3 | | X<br>0-0 ①<br>G6-3 | C<br>X<br>0-1<br>FC3-6<br>1-2<br>1B | | 3 | 1 | 1 | 1 | 1 | 0 | 1 |
| Bobby Higginson, L (1, 9)<br>OBP: 0.344, SLG: 0.374 | B<br>1 SAFE<br>F<br>C<br>X<br>1-2 ②<br>F8<br>1-3 | B<br>X<br>1-0 ③<br>G1-4-3 | | | B<br>1 SAFE<br>C<br>F<br>B<br>B<br>B<br>4-2<br>FC6-4<br>1-2<br>BB | | B<br>B<br>B<br>B<br>4-0<br>1B<br>E<br>BB | B<br>B<br>X<br>2-0 ②<br>FC3-6<br>2B<br>1-2f<br>2-3 | | 3 | 1 | 0 | 0 | 2 | 0 | 6 |
| Dean Palmer, R (1, 10)<br>OBP: 0.353, SLG: 0.568 | B<br>F<br>B<br>C<br>X<br>2-2<br>3-H<br>1B | | B<br>X<br>1-0 ①<br>G6-3 | | B<br>S<br>F<br>X<br>1-2 ①<br>SF7<br>2-3<br>3-H | | C<br>B<br>F<br>B<br>1 SAFE<br>X<br>2-2<br>E9<br>1-H<br>HR<br>1B | F<br>B<br>S<br>X<br>1-2<br>1-3<br>3-H<br>2B | | 4 | 1 | 3 | 3 | 0 | 0 | 0 |
| Tony Clark, S (1, 3)<br>OBP: 0.339, SLG: 0.414 | C<br>X<br>0-1 ③<br>G2-3 | | B<br>F<br>C<br>C<br>1-3 ②<br>K | | X<br>0-0 ②<br>FC6-4<br>1-2f<br>3-H | | B<br>X<br>1-0<br>3-H<br>HR | I<br>I<br>I<br>4-0<br>IBB | | 4 | 1 | 1 | 3 | 1 | 1 | 2 |
| Bill Haselman, R (1, 2)<br>OBP: 0.353, SLG: 0.468 | | B<br>F<br>B<br>X<br>2-1 ①<br>G6-3 | B<br>B<br>B<br>C<br>X<br>3-1 ③<br>G1-3 | | B<br>S<br>C<br>S<br>1-3 ③<br>K | | C<br>F<br>X<br>0-2<br>FC6-4<br>1B | B<br>S<br>B<br>S<br>X<br>2-2 ③<br>G3-1 | | 5 | 0 | 1 | 0 | 0 | 1 | 4 |
| Damion Easley, R (1, 4)<br>OBP: 0.343, SLG: 0.431 | | B<br>B<br>X<br>2-0<br>FC6-4<br>1B | | B<br>C<br>F<br>F<br>F<br>X<br>1-2 ①<br>F9 | | L<br>F<br>B<br>F<br>X<br>1-2 ①<br>G5-3<br>F<br>B<br>F<br>X<br>1-2 ②<br>F8 | | | B<br>C<br>F<br>B<br>F<br>F<br>X<br>2-2 ①<br>F9 | 5 | 0 | 1 | 0 | 0 | 0 | 1 |
| Gabe Kapler, R (1, 8)<br>OBP: 0.292, SLG: 0.469 | | X<br>0-0 ②<br>FC6-4<br>HBP BB<br>1-2f<br>BB | | X<br>0-0 ②<br>G4-3 | | C<br>X<br>0-1 ②<br>P3<br>B<br>C<br>X<br>1-1 ③<br>FC6-4<br>1-2f | | | C<br>F<br>B<br>F<br>B<br>S<br>2-3 ②<br>K | 5 | 1 | 0 | 0 | 0 | 1 | 2 |
| Deivi Cruz, R (1, 6)<br>OBP: 0.278, SLG: 0.341 | | 1 SAFE<br>1 SAFE<br>B<br>B<br>1 SAFE<br>B<br>B<br>4-0<br>BB HBP<br>1-2<br>BB | | B<br>B<br>B<br>C<br>G<br>X<br>3-2 ③<br>G1-3 | | B<br>C<br>X<br>1-1<br>1B | | B<br>X<br>1-0 ①<br>L5 | B<br>T<br>X<br>1-1 ③<br>F8 | 4 | 0 | 1 | 0 | 1 | 0 | 0 |
| Inning Stats | R: 1 H: 2<br>E: 0 LOB: 1<br>K: 0 BB: 0<br>S: 12 P: 15 | R: 1 H: 1<br>E: 0 LOB: 3<br>K: 0 BB: 2<br>S: 11 P: 26 | R: 0 H: 0<br>E: 0 LOB: 0<br>K: 1 BB: 0<br>S: 6 P: 11 | R: 0 H: 0<br>E: 0 LOB: 0<br>K: 0 BB: 0<br>S: 9 P: 13 | R: 2 H: 1<br>E: 1 LOB: 1<br>K: 1 BB: 1<br>S: 12 P: 19 | R: 0 H: 1<br>E: 0 LOB: 1<br>K: 0 BB: 0<br>S: 12 P: 14 | R: 3 H: 3<br>E: 1 LOB: 1<br>K: 0 BB: 1<br>S: 13 P: 22 | R: 1 H: 3<br>E: 0 LOB: 3<br>K: 0 BB: 1<br>S: 13 P: 26 | R: 0 H: 0<br>E: 0 LOB: 0<br>K: 1 BB: 0<br>S: 11 P: 16 | 1B: 8 SF: 1<br>2B: 2 SAC: 1<br>3B: 0 DP: 0<br>HR: 1 HBP: 1 | | | | | | |

| PITCHER | | IP | WLS | BF | H | R | ER | SO | BB | IBB | HBP | BLK | WP | HR | S | P | ERA | WHIP |
|---|---|---|---|---|---|---|---|---|---|---|---|---|---|---|---|---|---|---|
| Andy Pettitte, L<br>ERA: 5.53 | (1, 1) | 6.1 | L | 32 | 7 | 7 | 7 | 2 | 4 | 0 | 1 | 0 | 0 | 1 | 67 | 110 | 9.95 | 1.737 |
| Jason Grimsley, R<br>ERA: 3.46 | (7, 1) | 1.1 | | 9 | 4 | 1 | 1 | 0 | 0 | 1 | 0 | 0 | 0 | 0 | 18 | 31 | 6.75 | 3.000 |
| Dan Naulty, R<br>ERA: 4.21 | (8, 1) | 1.1 | | 4 | 0 | 0 | 0 | 1 | 0 | 0 | 0 | 0 | 0 | 0 | 14 | 21 | 0.00 | 0.000 |

| PITCHER | IP | WLS | BF | H | R | ER | SO | BB | IBB | HBP | BLK | WP | HR | S | P | ERA | WHIP |
|---|---|---|---|---|---|---|---|---|---|---|---|---|---|---|---|---|---|

# TOP

## Detroit Tigers @ New York Yankees

Yankee Stadium, Bronx, NY

Wed Jun 30 1999, 1:05 PM EDT

Att. 39,749 - Sunny - 71 F

livebaseballscorecards.com

| | |
|---|---|
| AB | 37 |
| R | 8 |
| H | 11 |
| RBI | 7 |
| BB | 5 |
| SO | 3 |
| LOB | 17 |

WP: 0 PA: 45
PB: 0
SB: 1
CS: 0

| Batter | 1 | 2 | 3 | 4 | 5 | 6 | 7 | 8 | 9 | AB | R | H | RBI | BB | SO | LOB |
|---|---|---|---|---|---|---|---|---|---|---|---|---|---|---|---|---|
| Chuck Knoblauch, R (1, 4)<br>OBP: 0.376, SLG: 0.374 | B C H<br>2-1 F8-6-3 HBP | 1 SAFE B C B X<br>2-1 1-3 2B | | C F F F X<br>0-2 F9 ② | | M X<br>0-1 1-3 1B | | B B C S F F B F X<br>3-2 1B | | 4 | 0 | 3 | 0 | 0 | 0 | 2 |
| Bernie Williams, S (1, 8)<br>OBP: 0.418, SLG: 0.531 | B X<br>1-0 F8-6-3 ①② 1-2 | B B F B F X<br>2-2 F7 ③ | | B B F F B<br>4-2 1-2 2-3 BB | | B C B B 1 SAFE X<br>3-1 SF7 ① 3-H | | F X<br>0-1 1-2 1B | | 3 | 0 | 1 | 1 | 1 | 0 | 3 |
| 2 Derek Jeter, R (1, 6)<br>OBP: 0.459, SLG: 0.623 | B B S F X<br>2-2 1B E 1B | | C X<br>0-1 G4-3 ① | B B C S F X<br>2-2 G3 ③ | | S F 1 SAFE B 1 SAFE F B X<br>2-2 F9 ② | | S F C<br>0-3 K ② | | 5 | 1 | 1 | 0 | 0 | 1 | 6 |
| Tino Martinez, L (1, 3)<br>OBP: 0.363, SLG: 0.481 | C S B 1 SAFE 1 SAFE B B X<br>3-2 E8 BB 1-H 1B | | B B B C E B<br>4-2 BB | | B X<br>1-0 G3 ① | B F B 1 SAFE S F 1 SAFE F B<br>3-2 F P4 ③ | | C B F X<br>1-2 F8 ③ | | 4 | 0 | 1 | 0 | 1 | 0 | 3 |
| Paul O'Neill, L (1, 9)<br>OBP: 0.363, SLG: 0.441 | B C B B B<br>4-1 1-2 BB | | X<br>0-0 L5 ② | | X<br>0-0 P5 ② | | B X<br>1-0 1B | | F B F F F S<br>1-3 K ① | 4 | 0 | 1 | 0 | 1 | 1 | 1 |
| Chili Davis, S (1, 10)<br>OBP: 0.395, SLG: 0.482 | B C X<br>1-1 G1-3 ③ | | B C X<br>1-1 G1-3 ③ | | B C C B B B<br>4-2 1B BB | | S B B B X<br>3-1 P3 ① | | B C B B F C<br>3-3 K ② | 4 | 0 | 0 | 0 | 1 | 1 | 4 |
| Shane Spencer, R (1, 7)<br>OBP: 0.333, SLG: 0.440 | | B B B C X<br>3-1 F8 ① | | B F X<br>1-1 F9 ① F B F F F F F F<br>2-2 X 1-2 1B | | | B S B B B C F S<br>3-3 K ② | | B C F B B B F B<br>4-2 BB | 4 | 0 | 1 | 0 | 1 | 1 | 1 |
| Scott Brosius, R (1, 5)<br>OBP: 0.293, SLG: 0.402 | | B F X<br>1-1 2B 1B | | B X<br>1-0 BB 1B 1B<br>B B B C C S<br>3-3 K ③ | | | F B F T<br>1-2 K ③ | | C F B B B X<br>3-2 L3 ③ | 5 | 0 | 2 | 0 | 0 | 2 | 4 |
| Joe Girardi, R (1, 2)<br>OBP: 0.227, SLG: 0.292 | | B 1 SAFE B F F C<br>2-3 K ② | | 1 SAFE F 1 SAFE F X<br>0-2 1-2 BB 1B | | F X<br>0-1 1B SF7 1B | | C X<br>0-1 F7 ① | | 4 | 1 | 2 | 0 | 0 | 1 | 1 |
| Inning Stats | R: 1 H: 2<br>E: 1 LOB: 2<br>K: 0 BB: 1<br>S: 11 P: 24 | R: 0 H: 2<br>E: 0 LOB: 2<br>K: 1 BB: 0<br>S: 12 P: 22 | R: 0 H: 0<br>E: 0 LOB: 1<br>K: 0 BB: 1<br>S: 7 P: 12 | R: 0 H: 2<br>E: 0 LOB: 3<br>K: 0 BB: 1<br>S: 17 P: 25 | R: 0 H: 1<br>E: 0 LOB: 2<br>K: 1 BB: 1<br>S: 15 P: 25 | R: 1 H: 2<br>E: 0 LOB: 1<br>K: 0 BB: 0<br>S: 16 P: 24 | R: 0 H: 1<br>E: 0 LOB: 1<br>K: 2 BB: 0<br>S: 10 P: 18 | R: 0 H: 2<br>E: 0 LOB: 2<br>K: 1 BB: 0<br>S: 16 P: 20 | R: 0 H: 0<br>E: 0 LOB: 1<br>K: 2 BB: 1<br>S: 14 P: 25 | 1B: 11 SF: 1<br>2B: 2 SAC: 0<br>3B: 0 DP: 1<br>HR: 0 HBP: 1 | | | | | | |

| PITCHER | | IP | WLS | BF | H | R | ER | SO | BB | IBB | HBP | BLK | WP | HR | S | P | ERA | WHIP |
|---|---|---|---|---|---|---|---|---|---|---|---|---|---|---|---|---|---|---|
| Brian Moehler, R<br>ERA: 4.47 | (1, 1) | 5.0 | W | 28 | 9 | 2 | 1 | 2 | 4 | 0 | 1 | 0 | 0 | 0 | 66 | 112 | 1.80 | 2.600 |
| Nelson Cruz, R<br>ERA: 6.15 | (6, 1) | 0.2 | H | 2 | 0 | 0 | 0 | 0 | 0 | 0 | 0 | 0 | 0 | 0 | 6 | 11 | 0.00 | 0.000 |
| C.J. Nitkowski, L<br>ERA: 5.88 | (6, 1) | 0.2 | H | 3 | 1 | 0 | 0 | 0 | 0 | 0 | 0 | 0 | 0 | 0 | 9 | 16 | 0.00 | 1.500 |
| Doug Brocail, R<br>ERA: 2.76 | (7, 1) | 1.2 | | 7 | 2 | 0 | 0 | 3 | 0 | 0 | 0 | 0 | 0 | 0 | 23 | 31 | 0.00 | 1.200 |
| Todd Jones, R<br>ERA: 5.12 | (9, 1) | 1.0 | | 4 | 0 | 0 | 0 | 2 | 1 | 0 | 0 | 0 | 0 | 0 | 14 | 25 | 0.00 | 1.000 |

| PITCHER | IP | WLS | BF | H | R | ER | SO | BB | IBB | HBP | BLK | WP | HR | S | P | ERA | WHIP |
|---|---|---|---|---|---|---|---|---|---|---|---|---|---|---|---|---|---|

# BOTTOM

## Detroit Tigers @ New York Yankees

Yankee Stadium, Bronx, NY

Wed Jun 30 1999, 1:05 PM EDT
Att. 39,749 - Sunny - 71 F

livebaseballscorecards.com

| | |
|---|---|
| AB | 37 |
| R | 2 |
| H | 12 |
| RBI | 1 |
| BB | 5 |
| SO | 7 |
| LOB | 25 |

WP: 0 PA: 44
PB: 0
SB: 0
CS: 0

| Batter | 1 | 2 | 3 | 4 | 5 | 6 | 7 | 8 | 9 | AB | R | H | RBI | BB | SO | LOB |
|---|---|---|---|---|---|---|---|---|---|---|---|---|---|---|---|---|
| Luis Polonia, L (1, 10)<br>OBP: 0.405, SLG: 0.558 | C C H<br>1-2 CS HBP | | C B X<br>1-1 ③ F7 | | | B L B B F X<br>3-2 ② P6 | | B C X<br>1-1 ③ F7 | | 3 | 0 | 0 | 0 | 0 | 0 | 1 |
| Brad Ausmus, R (1, 2)<br>OBP: 0.354, SLG: 0.430 | X<br>0-0 ① F8 | | | C B B B C X<br>3-2 ① F9 | | C C B X<br>1-2 ③ F7 | | | B F B S B F B<br>4-2 G4-3 BB | 3 | 0 | 0 | 0 | 1 | 0 | 1 |
| Bobby Higginson, L (1, 9)<br>OBP: 0.343, SLG: 0.372 | 1 SAFE<br>B X<br>1-0 ② P6 | | | B C B F X<br>2-2 1B | | | C X<br>0-1 ① G6-3 | | C B F X<br>1-2 G4-3 1-2 | 4 | 0 | 1 | 0 | 0 | 0 | 2 |
| Dean Palmer, R (1, 5)<br>OBP: 0.349, SLG: 0.560 | B<br>1 SAFE<br>C<br>1<br>B B<br>3-1 ③ CS 1-2 | B F C S<br>1-3 ① K | | X<br>0-0 ② F7 | | | F X<br>0-1 ② F8 | | F B S X<br>1-2 ② P6 | 4 | 0 | 0 | 0 | 0 | 1 | 2 |
| Tony Clark, S (1, 3)<br>OBP: 0.337, SLG: 0.412 | | B F S B B X<br>3-2 ② P5 | | B B T<br>1 SAFE<br>F S<br>2-3 ③ K | | | X<br>0-0 2B 1B | | X<br>0-0 ③ F9 | 4 | 0 | 1 | 0 | 0 | 1 | 2 |
| Juan Encarnacion, R (1, 8)<br>OBP: 0.305, SLG: 0.461 | | B X<br>1-0 ③ F8 | | | C X<br>0-1 ① P6 | | X<br>0-0 1-3 2B | | | 3 | 0 | 1 | 0 | 0 | 0 | 0 |
| Frank Catalanotto, L (1, 4)<br>OBP: 0.304, SLG: 0.443 | | | C B S F F S<br>1-3 ① K | | B X<br>1-0 ② F9 | | X<br>0-0 ③ F9 | | | 3 | 0 | 0 | 0 | 0 | 1 | 2 |
| Karim Garcia, L (1, 7)<br>OBP: 0.244, SLG: 0.331 | | | B S B B B<br>4-1 BB | | B F X<br>1-1 ③ L3 | | | X<br>0-0 ① L9 | | 2 | 0 | 0 | 0 | 1 | 0 | 0 |
| Deivi Cruz, R (1, 6)<br>OBP: 0.274, SLG: 0.336 | | | X<br>0-0 ② P3 | | | B C B X<br>2-1 ① G5-3 | | C F C<br>0-3 ② K | | 3 | 0 | 0 | 0 | 0 | 1 | 1 |
| Inning Stats | R: 0 H: 0<br>E: 0 LOB: 0<br>K: 0 BB: 0<br>S: 5 P: 10 | R: 0 H: 0<br>E: 0 LOB: 0<br>K: 1 BB: 0<br>S: 7 P: 12 | R: 0 H: 0<br>E: 0 LOB: 1<br>K: 1 BB: 1<br>S: 9 P: 15 | R: 0 H: 1<br>E: 0 LOB: 1<br>K: 1 BB: 0<br>S: 10 P: 17 | R: 0 H: 0<br>E: 0 LOB: 0<br>K: 0 BB: 0<br>S: 5 P: 7 | R: 0 H: 0<br>E: 0 LOB: 0<br>K: 0 BB: 0<br>S: 8 P: 14 | R: 0 H: 2<br>E: 0 LOB: 2<br>K: 0 BB: 0<br>S: 7 P: 7 | R: 0 H: 0<br>E: 0 LOB: 0<br>K: 1 BB: 0<br>S: 6 P: 7 | R: 0 H: 0<br>E: 0 LOB: 1<br>K: 0 BB: 1<br>S: 10 P: 16 | 1B: 2 SF: 0<br>2B: 1 SAC: 0<br>3B: 0 DP: 0<br>HR: 0 HBP: 1 | | | | | | WP: 0 PA: 33<br>PB: 0<br>SB: 0<br>CS: 1 |

# TOP

## Detroit Tigers @ New York Yankees

Yankee Stadium, Bronx, NY

Thu Jul 01 1999, 7:30 PM EDT

Att. 26,311 - Overcast - 75 F

livebaseballscorecards.com

| | |
|---|---|
| AB | 29 |
| R | 0 |
| H | 3 |
| RBI | 0 |
| BB | 2 |
| SO | 4 |
| LOB | 11 |

| PITCHER | IP | WLS | BF | H | R | ER | SO | BB | IBB | HBP | BLK | WP | HR | S | P | ERA | WHIP |
|---|---|---|---|---|---|---|---|---|---|---|---|---|---|---|---|---|---|
| Hideki Irabu, R (1, 1)<br>ERA: 4.16 | 9.0 | W | 32 | 3 | 0 | 0 | 4 | 2 | 0 | 1 | 0 | 0 | 0 | 67 | 105 | 0.00 | 0.556 |

| PITCHER | IP | WLS | BF | H | R | ER | SO | BB | IBB | HBP | BLK | WP | HR | S | P | ERA | WHIP |
|---|---|---|---|---|---|---|---|---|---|---|---|---|---|---|---|---|---|

| Batter | 1 | 2 | 3 | 4 | 5 | 6 | 7 | 8 | 9 | AB | R | H | RBI | BB | SO | LOB |
|---|---|---|---|---|---|---|---|---|---|---|---|---|---|---|---|---|
| Chuck Knoblauch, R (1, 4)<br>OBP: 0.376, SLG: 0.376 | C B B X<br>2-1<br>G5-3 ① | | C F X<br>0-2<br>G4-3 ① | | C F H<br>1-2<br>2 1B S 1B<br>HBP | B B F B X<br>3-1<br>2B | | B X<br>1-0<br>G5-3 ① | | 4 | 1 | 1 | 0 | 0 | 0 | 0 |
| Bernie Williams, S (1, 8)<br>OBP: 0.415, SLG: 0.525 | B F B X<br>2-1<br>G3 ② | | B F F C X<br>2-2<br>2 BB 1B | | B B F B F X<br>3-2<br>G6-3 ①<br>1-2 | B B X<br>2-0<br>G6-3 ① | | X<br>0-0<br>G5-3 ② | | 5 | 0 | 1 | 0 | 0 | 0 | 2 |
| 2 Derek Jeter, R (1, 6)<br>OBP: 0.464, SLG: 0.623 | X<br>0-0<br>1B | | B<br>1 SAFE<br>1 SAFE<br>B S S B F F<br>1 SAFE<br>4-2<br>1 SAFE<br>B<br>1-2<br>BB | | C C F X<br>0-2<br>1B 1B<br>2-3<br>1B | B X<br>1-0<br>F8 ② | | F B B S T B F F B<br>4-2<br>BB | | 3 | 1 | 2 | 0 | 2 | 0 | 1 |
| Tino Martinez, L (1, 3)<br>OBP: 0.364, SLG: 0.477 | 1 SAFE<br>C B B C 1 B F X<br>SAFE<br>3-2<br>G4-3 ③ | | C F X<br>0-2<br>P4 ② | | X<br>0-0<br>1B 2B<br>1-2<br>3-H<br>1B | B B S B B<br>4-1<br>BB | | C B B F S<br>2-3<br>K ③ | | 4 | 1 | 1 | 1 | 1 | 1 | 4 |
| Paul O'Neill, L (1, 9)<br>OBP: 0.365, SLG: 0.453 | | B X<br>1-0<br>HR | C B C T F X<br>1-2<br>F7 ③ | | B F B X<br>2-1<br>2B<br>1-2<br>2-H<br>1B | F B B C B S<br>3-3<br>K ③ | | | | 4 | 2 | 2 | 2 | 0 | 1 | 4 |
| Shane Spencer, R (1, 10)<br>OBP: 0.339, SLG: 0.452 | | C B S B F X<br>2-2<br>1B | | C B B X<br>2-1<br>G6-3 ① | S X<br>0-1<br>20<br>G6-3<br>1B<br>1-H<br>2-H<br>2B | C C B F B B S<br>3-3<br>K ① | | | | 4 | 1 | 2 | 2 | 0 | 1 | 0 |
| 20 Jorge Posada, S (1, 2)<br>OBP: 0.297, SLG: 0.368 | | X<br>0-0<br>F7 ① | | C F X<br>0-2<br>G3 ② | C X<br>0-1<br>G6-3 ②<br>2-3 | | | X<br>0-0<br>G1-3 ② | | 4 | 0 | 0 | 0 | 0 | 0 | 2 |
| Ricky Ledee, L (1, 7)<br>OBP: 0.283, SLG: 0.229 | | F<br>1 SAFE<br>X<br>0-1<br>F7 ② | | B B B B<br>4-0<br>BB | T B X<br>1-1<br>3-H<br>1B | B B C F B X<br>3-2<br>FC6-4<br>1B | | | | 3 | 0 | 2 | 1 | 1 | 0 | 1 |
| Clay Bellinger, R (1, 5)<br>OBP: 0.103, SLG: 0.138 | | 1 SAFE<br>B C B B X<br>3-1<br>F7 ③ | | C<br>1 SAFE<br>C F<br>1 SAFE<br>B S<br>1-3<br>K ③ | B S X<br>1-1<br>G4-3 ③ | | | B C B X<br>2-1<br>FC6-4 ③<br>1-2f | | 4 | 0 | 0 | 0 | 0 | 1 | 4 |
| Inning Stats | R: 0 E: 0 K: 0 S: 9<br>H: 1 LOB: 1 BB: 0 P: 16 | R: 1 E: 0 K: 0 S: 10<br>H: 2 LOB: 1 BB: 0 P: 16 | R: 0 E: 0 K: 0 S: 18<br>H: 1 LOB: 2 BB: 1 P: 25 | R: 0 E: 0 K: 1 S: 9<br>H: 0 LOB: 1 BB: 1 P: 16 | R: 5 E: 0 K: 0 S: 20<br>H: 5 LOB: 1 BB: 0 P: 28 | R: 0 E: 0 K: 1 S: 8<br>H: 1 LOB: 2 BB: 1 P: 21 | R: 0 E: 0 K: 1 S: 10<br>H: 1 LOB: 1 BB: 0 P: 18 | R: 0 E: 0 K: 1 S: 10<br>H: 0 LOB: 1 BB: 1 P: 17 | | 1B: 8 2B: 2 3B: 0 HR: 1<br>SF: 0 SAC: 0 DP: 0 HBP: 1 | | | | | | |

# BOTTOM

## Detroit Tigers @ New York Yankees

Yankee Stadium, Bronx, NY

Thu Jul 01 1999, 7:30 PM EDT

Att. 26,311 - Overcast - 75 F

livebaseballscorecards.com

| | |
|---|---|
| AB | 35 |
| R | 6 |
| H | 11 |
| RBI | 6 |
| BB | 4 |
| SO | 4 |
| LOB | 18 |

WP: 0 PB: 0 SB: 1 CS: 0 PA: 40

| PITCHER | | IP | WLS | BF | H | R | ER | SO | BB | IBB | HBP | BLK | WP | HR | S | P | ERA | WHIP |
|---|---|---|---|---|---|---|---|---|---|---|---|---|---|---|---|---|---|---|
| Dave Mlicki, R<br>ERA: 5.27 | (1, 1) | 5.2 | L | 30 | 10 | 6 | 6 | 1 | 2 | 0 | 1 | 0 | 0 | 1 | 70 | 111 | 9.53 | 2.118 |
| Will Brunson, L<br>ERA: 7.45 | (6, 1) | 0.1 | | 2 | 0 | 0 | 0 | 1 | 1 | 0 | 0 | 0 | 0 | 0 | 4 | 11 | 0.00 | 3.000 |
| Bryce Florie, R<br>ERA: 5.06 | (7, 1) | 2.0 | | 8 | 1 | 0 | 0 | 2 | 1 | 0 | 0 | 0 | 0 | 0 | 20 | 35 | 0.00 | 1.000 |

| PITCHER | IP | WLS | BF | H | R | ER | SO | BB | IBB | HBP | BLK | WP | HR | S | P | ERA | WHIP |
|---|---|---|---|---|---|---|---|---|---|---|---|---|---|---|---|---|---|

| Batter | 1 | 2 | 3 | 4 | 5 | 6 | 7 | 8 | 9 | AB | R | H | RBI | BB | SO | LOB |
|---|---|---|---|---|---|---|---|---|---|---|---|---|---|---|---|---|
| Brady Anderson, L (1, 8)<br>OBP: 0.409, SLG: 0.470 | C X<br>0-1<br>CS<br>1B | | B F B C F X<br>2-2 ①<br>F7 | | F C F B F S<br>1-3 ①<br>K | S B B B S F B<br>4-2<br>BB | | | C B B X<br>2-1 ②<br>G4-3 | 4 | 0 | 1 | 0 | 1 | 1 | 0 |
| Mike Bordick, R (1, 6)<br>OBP: 0.330, SLG: 0.395 | C F B B F B X<br>3-2 ① ②<br>F9<br>1-2 | | B C B F F B B<br>4-2<br>S<br>BB | | B B F B B<br>4-1<br>FC3-6<br>BB | C 1 SAFE 1 SAFE F S<br>0-3 ③<br>K | | | F X<br>0-1 ③<br>F9 | 3 | 0 | 0 | 0 | 2 | 1 | 3 |
| B.J. Surhoff, L (1, 7)<br>OBP: 0.360, SLG: 0.559 | B B B C X<br>3-1 ③<br>G6-3 | | B C 1 SAFE C B F B F X<br>3-2 ②<br>F7<br>1-2 | | B F X<br>1-1 ②<br>FC3-6<br>1B<br>1-2f | | C B B X<br>2-1<br>G6-4-3<br>1B | | | 4 | 0 | 1 | 0 | 0 | 0 | 2 |
| Albert Belle, R (1, 9)<br>OBP: 0.405, SLG: 0.474 | | X<br>0-0 ①<br>G6-3 | B S S B B X<br>3-2 ③<br>F9 | | B S X<br>1-1<br>1-2<br>1B | | C 1 SAFE F X<br>0-2 ①<br>F7 | | | 4 | 0 | 1 | 0 | 0 | 0 | 2 |
| Harold Baines, L (1, 10)<br>OBP: 0.428, SLG: 0.625 | | B B B B C B<br>4-1<br>E 1B<br>BB | | X<br>0-0<br>2B<br>1B | X<br>0-0 ③<br>G3 | | X<br>0-0 ② ③<br>G6-4-3<br>1-2f | | | 3 | 0 | 1 | 0 | 1 | 0 | 3 |
| Jeff Conine, R (1, 3)<br>OBP: 0.347, SLG: 0.485 | | B X<br>1-0<br>E<br>1-2<br>1B | F B X<br>1-1 ①<br>F7 | | | F B F F B F X<br>2-2<br>1B<br>2B | | X<br>0-0 ①<br>G5-3 | | 4 | 1 | 2 | 0 | 0 | 0 | 1 |
| Cal Ripken Jr., R (1, 5)<br>OBP: 0.332, SLG: 0.535 | | C X<br>0-1 ②<br>F8 | B X<br>1-0<br>1-3<br>2B | | X<br>0-0<br>G1-3<br>2-H<br>1B | | | B C C B S<br>2-3 ②<br>K | | 4 | 0 | 2 | 1 | 0 | 1 | 2 |
| Jerry Hairston, R (1, 4)<br>OBP: 0.308, SLG: 0.480<br>Will Clark, L (8, PH)<br>OBP: 0.358, SLG: 0.474<br>Jeff Reboulet, R (8, 4)<br>OBP: 0.316, SLG: 0.230 | | X<br>0-0<br>E5<br>1-2<br>2-3 | C S F F S<br>0-3 ②<br>K | | F M F B F B F X<br>2-2 ①<br>G1-3<br>2-3 | | | F B B B F S<br>3-3 ③<br>K | | 3<br>1<br>0 | 0<br>0<br>0 | 0<br>0<br>0 | 0<br>0<br>0 | 1<br>1<br>0 | 5<br>0<br>0 | |
| Charles Johnson, R (1, 2)<br>OBP: 0.340, SLG: 0.479 | | C S B S<br>1-3 ③<br>K | S S B B S<br>2-3 ③<br>K | | B F S B F X<br>2-2 ②<br>G1-3 | | | | F S F B S<br>1-3 ①<br>K | 4 | 0 | 0 | 0 | 0 | 3 | 6 |
| Inning Stats | R: 0 E: 0 K: 0 S: 8<br>H: 1 LOB: 0 BB: 0 P: 14 | R: 0 E: 1 K: 1 S: 9<br>H: 1 LOB: 3 BB: 1 P: 15 | R: 0 E: 0 K: 0 S: 15<br>H: 0 LOB: 1 BB: 1 P: 27 | R: 0 E: 0 K: 2 S: 12<br>H: 2 LOB: 2 BB: 0 P: 16 | R: 0 E: 0 K: 1 S: 11<br>H: 1 LOB: 2 BB: 1 P: 18 | R: 1 E: 0 K: 1 S: 22<br>H: 2 LOB: 2 BB: 1 P: 32 | R: 0 E: 0 K: 0 S: 6<br>H: 1 LOB: 0 BB: 0 P: 8 | R: 0 E: 0 K: 2 S: 7<br>H: 0 LOB: 0 BB: 0 P: 12 | R: 0 E: 0 K: 1 S: 8<br>H: 0 LOB: 0 BB: 0 P: 11 | 1B: 6 2B: 2 3B: 0 HR: 0<br>SF: 0 SAC: 0 DP: 1 HBP: 0 | | | | | | |

# TOP

## Baltimore Orioles @ New York Yankees

Yankee Stadium, Bronx, NY

Fri Jul 02 1999, 7:30 PM EDT

Att. 37,518 - Unknown - 87 F

livebaseballscorecards.com

| | |
|---|---|
| AB | 34 |
| R | 1 |
| H | 8 |
| RBI | 1 |
| BB | 4 |
| SO | 8 |
| LOB | 24 |

WP: 0 PB: 0 SB: 1 CS: 1 PA: 38

| PITCHER | | IP | WLS | BF | H | R | ER | SO | BB | IBB | HBP | BLK | WP | HR | S | P | ERA | WHIP |
|---|---|---|---|---|---|---|---|---|---|---|---|---|---|---|---|---|---|---|
| David Cone, R<br>ERA: 2.54 | (1, 1) | 6.0 | W | 29 | 7 | 1 | 1 | 5 | 4 | 0 | 0 | 0 | 0 | 0 | 77 | 122 | 1.50 | 1.833 |
| Ramiro Mendoza, R<br>ERA: 4.18 | (7, 1) | 1.2 | H | 5 | 1 | 0 | 0 | 1 | 0 | 0 | 0 | 0 | 0 | 0 | 10 | 14 | 0.00 | 0.600 |
| Mike Stanton, L<br>ERA: 4.5 | (8, 1) | 0.1 | H | 1 | 0 | 0 | 0 | 1 | 0 | 0 | 0 | 0 | 0 | 0 | 3 | 6 | 0.00 | 0.000 |
| 42 Mariano Rivera, R<br>ERA: 1.45 | (9, 1) | 1.0 | S | 3 | 0 | 0 | 0 | 1 | 0 | 0 | 0 | 0 | 0 | 0 | 8 | 11 | 0.00 | 0.000 |

| PITCHER | IP | WLS | BF | H | R | ER | SO | BB | IBB | HBP | BLK | WP | HR | S | P | ERA | WHIP |
|---|---|---|---|---|---|---|---|---|---|---|---|---|---|---|---|---|---|

| Batter | 1 | 2 | 3 | 4 | 5 | 6 | 7 | 8 | 9 | AB | R | H | RBI | BB | SO | LOB |
|---|---|---|---|---|---|---|---|---|---|---|---|---|---|---|---|---|
| Chuck Knoblauch, R (1, 4)<br>OBP: 0.372, SLG: 0.371 | C F X<br>0-2 ① F8 | | C X<br>0-1 ① G6-3 | | B C X<br>1-1 ① F7 | | B B C F X<br>2-2 ① G6-3 | | | 4 | 0 | 0 | 0 | 0 | 0 | 0 |
| 2 Derek Jeter, R (1, 6)<br>OBP: 0.465, SLG: 0.625 | X<br>0-0 ② G3 | | B X<br>1-0 G1-3, 1B 1B | | F F B X<br>1-2 WP 2B | | C B F B B F C<br>3-3 ② K | | | 4 | 1 | 2 | 0 | 0 | 1 | 0 |
| Paul O'Neill, L (1, 9)<br>OBP: 0.366, SLG: 0.451 | C B X<br>1-1 1B | | B 1 SAFE B F X<br>2-1 ② G1-3<br>1-2 | | F F B B B F B<br>4-2 BB<br>2-3 BB | | C B S B X<br>2-2 ③ G6-3 | | | 3 | 0 | 1 | 0 | 1 | 0 | 1 |
| Bernie Williams, S (1, 8)<br>OBP: 0.419, SLG: 0.525 | B B F 1 SAFE 1 SAFE X<br>2-1 ③ P2 | | B B B X<br>3-0 S, 1B<br>2-H 1B | | S S B F B 1 SAFE B B<br>4-2<br>1-2 BB | | | B S B C B B<br>4-2 BB BB | | 2 | 1 | 1 | 1 | 2 | 0 | 1 |
| Tino Martinez, L (1, 3)<br>OBP: 0.365, SLG: 0.478 | | C X<br>0-1 BB 1B | B B C 1 SAFE 1 SAFE F F B X<br>3-2 1-H 1B | | C F C<br>0-3 ② K | | | B B C 1 SAFE X<br>2-1 ① F7 | | 4 | 0 | 2 | 1 | 0 | 1 | 4 |
| Chili Davis, S (1, 10)<br>OBP: 0.397, SLG: 0.478<br>Clay Bellinger, R (8, PR)<br>OBP: 0.103, SLG: 0.138 | | B F 1 SAFE B B 1 SAFE B<br>4-1 1-2 BB | C F B B X<br>2-2 ③ G3 | | F F B S<br>1-3 ③ K | | | B B B B<br>4-0 G6-3 1-2 BB | | 2<br>0 | 0<br>0 | 0<br>0 | 0<br>0 | 2<br>0 | 1<br>0 | 4<br>0 |
| Shane Spencer, R (1, 7)<br>OBP: 0.331, SLG: 0.439<br>Ricky Ledee, L (7, 7)<br>OBP: 0.283, SLG: 0.229<br>Chad Curtis, R (8, PH)<br>OBP: 0.352, SLG: 0.339<br>(9, 7) | | B B B C F X<br>3-2 ① F9 | | F B B C F T<br>2-2 ① K | | C B F B S<br>2-3 ① K | | B B B C X<br>3-1 ② ③ G6-3<br>1-2f | | 3<br>0<br>1 | 0<br>0<br>0 | 0<br>0<br>0 | 0<br>0<br>0 | 0<br>0<br>0 | 2<br>0<br>0 | 2<br>0<br>2 |
| Scott Brosius, R (1, 5)<br>OBP: 0.293, SLG: 0.401 | | C X<br>0-1 ② F9 | | C B S X<br>1-2 ② G1-3 | | B F F F B X<br>2-2 G4-6-3, 1B | | | | 3 | 0 | 1 | 0 | 0 | 0 | 2 |
| Joe Girardi, R (1, 2)<br>OBP: 0.221, SLG: 0.284 | | X<br>0-0 ③ F9 | | X<br>0-0 ③ F7 | | F X<br>0-1 ② ③ G4-6-3<br>1-2f | | | | 3 | 0 | 0 | 0 | 0 | 0 | 3 |
| Inning Stats | R: 0 H: 1<br>E: 0 LOB: 1<br>K: 0 BB: 0<br>S: 8 P: 11 | R: 0 H: 1<br>E: 0 LOB: 2<br>K: 0 BB: 1<br>S: 9 P: 16 | R: 2 H: 3<br>E: 0 LOB: 1<br>K: 0 BB: 0<br>S: 13 P: 24 | R: 0 H: 0<br>E: 0 LOB: 0<br>K: 1 BB: 0<br>S: 8 P: 11 | R: 0 H: 1<br>E: 0 LOB: 3<br>K: 2 BB: 2<br>S: 17 P: 28 | R: 0 H: 1<br>E: 0 LOB: 0<br>K: 1 BB: 0<br>S: 9 P: 13 | R: 0 H: 0<br>E: 0 LOB: 0<br>K: 1 BB: 0<br>S: 10 P: 17 | R: 0 H: 0<br>E: 0 LOB: 2<br>K: 0 BB: 2<br>S: 6 P: 19 | | 1B: 6 SF: 0<br>2B: 1 SAC: 0<br>3B: 0 DP: 2<br>HR: 0 HBP: 0 | | | | | | WP: 1 PA: 34<br>PB: 0<br>SB: 1<br>CS: 0 | |

| PITCHER | | IP | WLS | BF | H | R | ER | SO | BB | IBB | HBP | BLK | WP | HR | S | P | ERA | WHIP |
|---|---|---|---|---|---|---|---|---|---|---|---|---|---|---|---|---|---|---|
| Jason Johnson, R<br>ERA: 6.39 | (1, 1) | 7.0 | L | 30 | 7 | 2 | 2 | 5 | 3 | 0 | 0 | 0 | 1 | 0 | 74 | 120 | 2.57 | 1.429 |
| Rocky Coppinger, R<br>ERA: 8.15 | (8, 1) | 0.1 | | 3 | 0 | 0 | 0 | 0 | 2 | 0 | 0 | 0 | 0 | 0 | 4 | 14 | 0.00 | 6.000 |
| Jesse Orosco, L<br>ERA: 7.85 | (8, 1) | 0.2 | | 1 | 0 | 0 | 0 | 0 | 0 | 0 | 0 | 0 | 0 | 0 | 2 | 5 | 0.00 | 0.000 |

| PITCHER | IP | WLS | BF | H | R | ER | SO | BB | IBB | HBP | BLK | WP | HR | S | P | ERA | WHIP |
|---|---|---|---|---|---|---|---|---|---|---|---|---|---|---|---|---|---|

# BOTTOM

## Baltimore Orioles @ New York Yankees

Yankee Stadium, Bronx, NY

Fri Jul 02 1999, 7:30 PM EDT

Att. 37,518 - Unknown - 87 F

livebaseballscorecards.com

| | |
|---|---|
| AB | 29 |
| R | 2 |
| H | 7 |
| RBI | 2 |
| BB | 5 |
| SO | 5 |
| LOB | 19 |

| Batter | 1 | 2 | 3 | 4 | 5 | 6 | 7 | 8 | 9 | AB | R | H | RBI | BB | SO | LOB |
|---|---|---|---|---|---|---|---|---|---|---|---|---|---|---|---|---|
| Brady Anderson, L (1, 8)<br>OBP: 0.406, SLG: 0.465 | C F F B C<br>1-3 ① K | | X<br>0-0 ③ G5-3 | | B C B F X<br>2-2 S 3-H 1B | | C B S B 1 B X SAFE<br>3-2 ② P5 | | B C F F B C<br>2-3 ① K | 5 | 0 | 1 | 1 | 0 | 2 | 1 |
| Mike Bordick, R (1, 6)<br>OBP: 0.328, SLG: 0.392 | F B X<br>1-1 ② G5-3 | | | B C S F B F F B F<br>3-2 X ① F9 | 1 SAFE B B B C X<br>3-1 ③ F8 1-2 | | B F F B F B F X<br>3-2 1-3 2B 1B | | C X<br>0-1 ② G4-3 | 5 | 1 | 1 | 0 | 0 | 0 | 1 |
| B.J. Surhoff, L (1, 7)<br>OBP: 0.363, SLG: 0.560 | C B F F B B F F B<br>4-2 BB | | | C X<br>0-1 ② L7 | | X<br>0-0 ① G4-1 | B X<br>1-0 1-H 3-H 2B | | B B B B<br>4-0 BB | 3 | 0 | 1 | 2 | 2 | 0 | 0 |
| Albert Belle, R (1, 9)<br>OBP: 0.407, SLG: 0.483 | C S F B B X<br>2-2 ③ F7 | | | B B B C X<br>3-1 HR | | B C B S F B F B<br>4-2 BB | I I I I<br>4-0 IBB | | C S B C<br>1-3 ③ K | 3 | 1 | 1 | 1 | 2 | 1 | 2 |
| Harold Baines, L (1, 10)<br>OBP: 0.429, SLG: 0.635 | | X<br>0-0 ① P5 | | X<br>0-0 HR | | B B F B B<br>4-1 1-2 BB | S F B X<br>1-2 ③ F7 | | | 3 | 1 | 1 | 1 | 1 | 0 | 2 |
| Jeff Conine, R (1, 3)<br>OBP: 0.341, SLG: 0.475 | | C B B F S<br>2-3 ② K | | F B B X<br>2-1 ③ G4-3 | | S C B B X<br>2-2 ② P3 | | X<br>0-0 ① F9 | | 4 | 0 | 0 | 0 | 0 | 1 | 2 |
| Cal Ripken Jr., R (1, 5)<br>OBP: 0.330, SLG: 0.535 | | S F B B S<br>2-3 ③ K | | | B C X<br>1-1 SH3-4 1B 2B | F B F F B B F X<br>3-2 ③ L8 | | B X<br>1-0 ② G6-3 | | 4 | 1 | 1 | 0 | 0 | 1 | 2 |
| Jerry Hairston, R (1, 4)<br>OBP: 0.310, SLG: 0.444 | | | C B F X<br>1-2 ① G6-3 | | B B L X<br>2-1 ① SH3-4 2-3 | X<br>0-0 ① F7 | | C C H<br>1-2 S HBP | | 2 | 0 | 0 | 0 | 0 | 0 | 0 |
| Charles Johnson, R (1, 2)<br>OBP: 0.339, SLG: 0.472 | | | B B F S B F X<br>3-2 ② G5-3 | | B S F S<br>1-3 ② K | C B B F B B<br>4-2 1B 2B BB | | B F B S S<br>2-3 ③ K 1-2 | | 3 | 1 | 0 | 0 | 1 | 2 | 2 |
| Inning Stats | R: 0 E: 0 K: 1 S: 15<br>H: 0 LOB: 1 BB: 1 P: 23 | R: 0 E: 0 K: 2 S: 7<br>H: 0 LOB: 0 BB: 0 P: 11 | R: 0 E: 0 K: 0 S: 8<br>H: 0 LOB: 0 BB: 0 P: 12 | R: 2 E: 0 K: 0 S: 14<br>H: 2 LOB: 0 BB: 0 P: 22 | R: 1 E: 0 K: 1 S: 12<br>H: 2 LOB: 1 BB: 0 P: 21 | R: 0 E: 0 K: 0 S: 14<br>H: 0 LOB: 2 BB: 2 P: 27 | R: 2 E: 0 K: 0 S: 15<br>H: 2 LOB: 2 BB: 2 P: 31 | R: 0 E: 0 K: 1 S: 7<br>H: 0 LOB: 1 BB: 0 P: 11 | R: 0 E: 0 K: 2 S: 9<br>H: 0 LOB: 1 BB: 1 P: 16 | 1B: 2 2B: 2 3B: 0 HR: 2<br>SF: 0 SAC: 1 DP: 0 HBP: 1 | | | | | | |

# TOP

## Baltimore Orioles @ New York Yankees

Yankee Stadium, Bronx, NY

Sat Jul 03 1999, 4:30 PM EDT

Att. 42,859 - Sunny - 85 F

livebaseballscorecards.com

| | |
|---|---|
| AB | 32 |
| R | 5 |
| H | 6 |
| RBI | 5 |
| BB | 6 |
| SO | 7 |
| LOB | 12 |

WP: 0 PB: 0 SB: 2 CS: 0

PA: 40

| PITCHER | | IP | WLS | BF | H | R | ER | SO | BB | IBB | HBP | BLK | WP | HR | S | P | ERA | WHIP |
|---|---|---|---|---|---|---|---|---|---|---|---|---|---|---|---|---|---|---|
| Orlando Hernandez, R<br>ERA: 4.08 | (1, 1) | 6.2 | | 29 | 5 | 5 | 5 | 4 | 4 | 0 | 0 | 0 | 0 | 2 | 81 | 137 | 6.75 | 1.350 |
| Mike Stanton, L<br>ERA: 4.45 | (7, 1) | 0.1 | | 3 | 1 | 0 | 0 | 0 | 0 | 1 | 0 | 0 | 0 | 0 | 4 | 10 | 0.00 | 3.000 |
| Jason Grimsley, R<br>ERA: 3.3 | (8, 1) | 2.0 | W | 8 | 0 | 0 | 0 | 3 | 1 | 0 | 1 | 0 | 0 | 0 | 16 | 27 | 0.00 | 0.500 |

| PITCHER | | IP | WLS | BF | H | R | ER | SO | BB | IBB | HBP | BLK | WP | HR | S | P | ERA | WHIP |
|---|---|---|---|---|---|---|---|---|---|---|---|---|---|---|---|---|---|---|

| Batter | 1 | 2 | 3 | 4 | 5 | 6 | 7 | 8 | 9 | AB | R | H | RBI | BB | SO | LOB |
|---|---|---|---|---|---|---|---|---|---|---|---|---|---|---|---|---|
| Chuck Knoblauch, R (1, 4)<br>OBP: 0.370, SLG: 0.367 | B B B C C B<br>4-2<br>2 FC5-4 BB | | C F X<br>0-2 ③<br>G6-3 | | B B X<br>2-0 ②<br>F7 | | F B 1 SAFE X<br>2-1 ②③<br>F7<br>1-2 | | | 3 | 0 | 0 | 0 | 1 | 0 | 2 |
| 2 Derek Jeter, R (1, 6)<br>OBP: 0.462, SLG: 0.630 | C X<br>0-1 ①<br>FC5-4<br>1-2f | | | B B X<br>2-0 ①<br>F8 | B F B F X<br>2-2<br>2-H HR | | | B X<br>1-0 ①<br>G1-3 | | 4 | 1 | 1 | 2 | 0 | 0 | 1 |
| Paul O'Neill, L (1, 9)<br>OBP: 0.362, SLG: 0.445 | C X<br>0-1 ②<br>P4 | | | F B F F B B S<br>3-3 ②<br>K | B F B C B B X<br>3-2 ③<br>G4-3 | | | F B C S<br>1-3 ②<br>K | | 4 | 0 | 0 | 0 | 0 | 2 | 1 |
| Bernie Williams, S (1, 8)<br>OBP: 0.423, SLG: 0.525 | B B C 1 SAFE X<br>2-1 ③<br>G3-4-1 | | | C B F B B B<br>4-2<br>1B 1B BB | | B F C B B F B<br>4-2<br>1B BB | | C X<br>0-1<br>1B | | 2 | 1 | 1 | 0 | 2 | 0 | 1 |
| Tino Martinez, L (1, 3)<br>OBP: 0.367, SLG: 0.478 | | C B F B X<br>2-2 ①<br>1B | | C X<br>0-1<br>1-2 1B | | B B C X<br>2-1 ①<br>P4 | | B C F F X<br>1-2 ③<br>G3-1 | | 4 | 0 | 2 | 0 | 0 | 0 | 2 |
| Chili Davis, S (1, 10)<br>OBP: 0.401, SLG: 0.482<br>Clay Bellinger, R (9, PR)<br>OBP: 0.103, SLG: 0.138 | | X<br>0-0 ②<br>F7 | | F B X<br>1-1<br>20 FC6-4<br>1-2 2-H 1B | | C B C F 1 SAFE F B X<br>2-2<br>20 G1-6-3<br>1-2 1B | | | B B C X<br>2-1<br>20 BB HR 1B | 4<br>0 | 0<br>1 | 3<br>0 | 1<br>0 | 0<br>0 | 0<br>0 | 0<br>0 |
| 20 Jorge Posada, S (1, 2)<br>OBP: 0.296, SLG: 0.362 | | X<br>0-0 ③<br>G3 | | F B X<br>1-1 ③<br>FC6-4<br>1-2f | | C B B F F X<br>2-2 ②③<br>G1-6-3<br>1-2f | | | C S B B B B B<br>4-2<br>1-2 HR BB | 3 | 1 | 0 | 0 | 1 | 0 | 4 |
| Ricky Ledee, L (1, 7)<br>OBP: 0.286, SLG: 0.220<br>Luis Sojo, R (9, PH)<br>OBP: 0.215, SLG: 0.281 | | | B X<br>1-0 ①<br>F8 | | X<br>0-0 ①<br>F8 | | B C F B F F B B<br>4-2<br>F7 BB | | B S M F F S<br>1-3 ①<br>K | 2<br>1 | 0<br>0 | 0<br>0 | 0<br>0 | 1<br>0 | 0<br>1 | 0<br>2 |
| Scott Brosius, R (1, 5)<br>OBP: 0.296, SLG: 0.420 | | | C F F F X<br>0-2 ②<br>F8 | | B X<br>1-0<br>2 HR 2B | | B B C X<br>2-1 ①<br>P4 | | B F B B B X<br>3-1<br>1-H 2-H HR | 4 | 2 | 2 | 3 | 0 | 0 | 1 |
| Inning Stats | R: 0 H: 0<br>E: 0 LOB: 1<br>K: 0 BB: 1<br>S: 8 P: 14 | R: 0 H: 1<br>E: 0 LOB: 0<br>K: 0 BB: 0<br>S: 5 P: 7 | R: 0 H: 0<br>E: 0 LOB: 0<br>K: 0 BB: 0<br>S: 9 P: 10 | R: 1 H: 2<br>E: 0 LOB: 2<br>K: 1 BB: 1<br>S: 13 P: 24 | R: 2 H: 2<br>E: 0 LOB: 0<br>K: 0 BB: 0<br>S: 9 P: 17 | R: 0 H: 1<br>E: 0 LOB: 1<br>K: 0 BB: 1<br>S: 14 P: 24 | R: 0 H: 0<br>E: 0 LOB: 0<br>K: 0 BB: 1<br>S: 7 P: 15 | R: 0 H: 1<br>E: 0 LOB: 1<br>K: 1 BB: 0<br>S: 10 P: 13 | R: 3 H: 2<br>E: 0 LOB: 1<br>K: 1 BB: 1<br>S: 11 P: 21 | 1B: 6 SF: 0<br>2B: 1 SAC: 0<br>3B: 0 DP: 1<br>HR: 2 HBP: 0 | | | | | | WP: 0 PA: 36<br>PB: 0<br>SB: 0<br>CS: 0 |

| PITCHER | IP | WLS | BF | H | R | ER | SO | BB | IBB | HBP | BLK | WP | HR | S | P | ERA | WHIP |
|---|---|---|---|---|---|---|---|---|---|---|---|---|---|---|---|---|---|
| Sidney Ponson, R (1, 1)<br>ERA: 3.7 | 7.0 | | 28 | 6 | 3 | 3 | 1 | 4 | 0 | 0 | 0 | 0 | 1 | 65 | 111 | 3.86 | 1.429 |
| Doug Johns, L (8, 1)<br>ERA: 5.04 | 1.0 | H | 4 | 1 | 0 | 0 | 1 | 0 | 0 | 0 | 0 | 0 | 0 | 10 | 13 | 0.00 | 1.000 |
| Arthur Rhodes, L (9, 1)<br>ERA: 6.75 | 0.1 | L | 4 | 2 | 3 | 3 | 1 | 1 | 0 | 0 | 0 | 0 | 1 | 11 | 21 | 81.00 | 9.000 |

| PITCHER | IP | WLS | BF | H | R | ER | SO | BB | IBB | HBP | BLK | WP | HR | S | P | ERA | WHIP |
|---|---|---|---|---|---|---|---|---|---|---|---|---|---|---|---|---|---|

# Baltimore Orioles @ New York Yankees

Yankee Stadium, Bronx, NY

Sat Jul 03 1999, 4:30 PM EDT
Att. 42,859 - Sunny - 85 F

BOTTOM

livebaseballscorecards.com

| | |
|---|---|
| AB | 31 |
| R | 6 |
| H | 9 |
| RBI | 6 |
| BB | 5 |
| SO | 3 |
| LOB | 14 |

| Batter | 1 | 2 | 3 | 4 | 5 | 6 | 7 | 8 | 9 | AB | R | H | RBI | BB | SO | LOB |
|---|---|---|---|---|---|---|---|---|---|---|---|---|---|---|---|---|
| Brady Anderson, L (1, 8)<br>OBP: 0.403, SLG: 0.458 | C S B X 1-2 ① G3 | | B C F B S 2-3 ① K | | F C B B F B T 3-2 ② K | | I I I I 4-0 1B HR IBB | | F B X 1-1 ② L3 | 4 | 1 | 0 | 0 | 1 | 2 | 1 |
| Mike Bordick, R (1, 6)<br>OBP: 0.330, SLG: 0.395 | B B B C F X 3-2 ② F7 | | C S F X 0-2 G3 1-3 2B | | B X 1-0 ③ F8 | | S B B F X 2-2 1-2 2-3 3-H HR 1B | | B B B C X 3-1 ③ P3 | 5 | 1 | 2 | 1 | 0 | 0 | 0 |
| B.J. Surhoff, L (1, 7)<br>OBP: 0.365, SLG: 0.568 | C C F X 0-2 1B | | C B C F B F B X 3-2 ② G3 2-3 3-H | | | B X 1-0 ① F7 | B X 1-0 1-H 2-H 3-H HR | | | 4 | 1 | 2 | 5 | 0 | 0 | 1 |
| Albert Belle, R (1, 9)<br>OBP: 0.403, SLG: 0.476 | F 1 SAFE B C B S 2-3 ③ K | | B S X 1-1 ③ G6-3 | | | B B X 2-0 ② F9 | B X 1-0 ② P5 | | | 4 | 0 | 0 | 0 | 0 | 1 | 2 |
| Harold Baines, L (1, 10)<br>OBP: 0.426, SLG: 0.626 | | S B B C F B X 3-2 ① F7 | | B B B C B 4-1 FC6-4 BB | | C X 0-1 ③ G1-3 | B X 1-0 ③ G4-3 | | | 3 | 0 | 0 | 0 | 1 | 0 | 0 |
| Jeff Conine, R (1, 3)<br>OBP: 0.344, SLG: 0.481 | | B C F B B F F X 3-2 1B | | F X 0-1 ① FC6-4 1-2f | | | X 0-0 1B 2B | X 0-0 ① G1-3 | | 4 | 1 | 2 | 0 | 0 | 0 | 1 |
| Cal Ripken Jr., R (1, 5)<br>OBP: 0.329, SLG: 0.529 | | B 1 SAFE B X 2-0 ② F8 | | C F B F B X 2-2 ② F7 | | | X 0-0 2B 1B 2-H 1B | F C X 0-2 ② G6-3 | | 4 | 1 | 1 | 1 | 0 | 0 | 2 |
| Jerry Hairston, R (1, 4)<br>OBP: 0.273, SLG: 0.387 | | F X 0-1 ③ G1-3 | | C B S C 1-3 ③ K | | | L F B X 1-2 ① F7 | C X 0-1 ③ F9 | | 4 | 0 | 0 | 0 | 0 | 1 | 3 |
| Mike Figga, R (1, 2)<br>OBP: 0.250, SLG: 0.304 | | | C S B F F B X 2-2 2B G3 1B | | C B B S B F X 3-2 ① F9 | | X 0-0 1B 1-3 HR 2B | | B C B C F X 2-2 ① P4 | 4 | 2 | 2 | 0 | 0 | 0 | 0 |
| Inning Stats | R: 0 E: 0 K: 1 S: 13 H: 1 LOB: 1 BB: 0 P: 19 | R: 0 E: 0 K: 0 S: 12 H: 1 LOB: 1 BB: 0 P: 20 | R: 1 E: 0 K: 1 S: 19 H: 2 LOB: 1 BB: 0 P: 27 | R: 0 E: 0 K: 1 S: 10 H: 0 LOB: 1 BB: 1 P: 17 | R: 0 E: 0 K: 1 S: 9 H: 0 LOB: 0 BB: 0 P: 16 | R: 0 E: 0 K: 0 S: 4 H: 0 LOB: 0 BB: 0 P: 7 | R: 6 E: 0 K: 0 S: 12 H: 5 LOB: 0 BB: 1 P: 22 | R: 0 E: 0 K: 0 S: 6 H: 0 LOB: 0 BB: 0 P: 6 | R: 0 E: 0 K: 0 S: 8 H: 0 LOB: 0 BB: 0 P: 14 | 1B: 5 2B: 3 3B: 0 HR: 1 | SF: 0 SAC: 0 DP: 0 HBP: 0 | | | | | | |

# TOP

## Baltimore Orioles @ New York Yankees

Yankee Stadium, Bronx, NY

Sun Jul 04 1999, 1:35 PM EDT

Att. 37,046 - Overcast - 89 F

livebaseballscorecards.com

| | |
|---|---|
| AB | 36 |
| R | 7 |
| H | 9 |
| RBI | 7 |
| BB | 2 |
| SO | 4 |
| LOB | 10 |

| PITCHER | | IP | WLS | BF | H | R | ER | SO | BB | IBB | HBP | BLK | WP | HR | S | P | ERA | WHIP |
|---|---|---|---|---|---|---|---|---|---|---|---|---|---|---|---|---|---|---|
| Roger Clemens, R<br>ERA: 4.5 | (1, 1) | 6.1 | | 26 | 6 | 3 | 3 | 4 | 1 | 0 | 0 | 0 | 0 | 0 | 72 | 112 | 4.26 | 1.105 |
| Ramiro Mendoza, R<br>ERA: 4.58 | (7, 1) | 1.2 | L | 9 | 3 | 4 | 4 | 0 | 0 | 1 | 0 | 0 | 0 | 1 | 13 | 22 | 21.60 | 1.800 |
| Dan Naulty, R<br>ERA: 4.1 | (9, 1) | 1.0 | | 3 | 0 | 0 | 0 | 0 | 0 | 0 | 0 | 0 | 0 | 0 | 8 | 14 | 0.00 | 0.000 |

| PITCHER | IP | WLS | BF | H | R | ER | SO | BB | IBB | HBP | BLK | WP | HR | S | P | ERA | WHIP |
|---|---|---|---|---|---|---|---|---|---|---|---|---|---|---|---|---|---|

| Batter | 1 | 2 | 3 | 4 | 5 | 6 | 7 | 8 | 9 | AB | R | H | RBI | BB | SO | LOB |
|---|---|---|---|---|---|---|---|---|---|---|---|---|---|---|---|---|
| Chuck Knoblauch, R (1, 4)<br>OBP: 0.371, SLG: 0.371 | B B C X<br>2-1<br>2 2B 2B | C 1 SAFE B B 1 SAFE S F 1 SAFE 1 SAFE<br>2-2 ③<br>F X<br>F8 | | C B F C<br>1-3 ③<br>K | | | C B X<br>1-1<br>1B | | B C X<br>1-1 ②<br>G4-3 | 5 | 1 | 2 | 0 | 0 | 1 | 3 |
| 2 Derek Jeter, R (1, 6)<br>OBP: 0.461, SLG: 0.630 | F B B F X<br>2-2<br>S G4-3 2B<br>2-H | B B F X<br>2-1 ①<br>F8 | | | B C B F X<br>2-2<br>1B 1B | | B F B C C<br>2-3 ①<br>K | | B B B C F F F X<br>3-2 ③<br>F8 | 5 | 1 | 2 | 1 | 0 | 1 | 1 |
| Paul O'Neill, L (1, 9)<br>OBP: 0.358, SLG: 0.439 | B C B B X<br>3-1 ①<br>G1-3<br>2-3 | B C X<br>1-1 ②<br>F9 | | | 1 SAFE F 1 B B C F T SAFE<br>2-2 ①<br>K | | C B F X<br>1-2 ②<br>F7 | | | 4 | 0 | 0 | 0 | 0 | 1 | 3 |
| Bernie Williams, S (1, 8)<br>OBP: 0.424, SLG: 0.523 | F B B B X<br>3-1 ②<br>G4-3<br>3-H | C B B B C F B<br>4-2<br>BB | | | C X<br>0-1<br>1-2 1B | | B C C B F X<br>2-2 ③<br>G4-3 | | | 3 | 0 | 1 | 1 | 1 | 0 | 1 |
| Tino Martinez, L (1, 3)<br>OBP: 0.363, SLG: 0.472 | C F B X<br>1-2 ③<br>F8 | C 1 SAFE X<br>1-1 ③<br>P4 | | | B B S F S<br>2-3 ②<br>K | | | C B X<br>1-1 ①<br>G4-3 | | 4 | 0 | 0 | 0 | 0 | 1 | 3 |
| Chili Davis, S (1, 10)<br>OBP: 0.399, SLG: 0.490 | | B C F B X<br>2-2<br>HR | | C B B C S<br>2-3 ①<br>K | C B B C C<br>2-3 ③<br>K | | | C B B B X<br>3-1 ②<br>G4-3 | | 4 | 1 | 1 | 1 | 0 | 2 | 2 |
| 20 Jorge Posada, S (1, 2)<br>OBP: 0.300, SLG: 0.367 | | B X<br>1-0 ①<br>L7 | | C S B B B B B<br>4-2<br>2B BB | | S B B S C<br>2-3 ①<br>K | | X<br>0-0<br>2B | | 3 | 0 | 1 | 0 | 1 | 1 | 0 |
| Ricky Ledee, L (1, 7)<br>OBP: 0.283, SLG: 0.241 | | X<br>0-0 ②<br>F9 | | C X<br>0-1<br>1-3 2B | | B B X<br>2-0 ②<br>G4-3 | | C F B F B F B X<br>3-2 ③<br>F9 | | 4 | 0 | 1 | 0 | 0 | 0 | 1 |
| Scott Brosius, R (1, 5)<br>OBP: 0.296, SLG: 0.417 | | B C B X<br>2-1<br>1B | | F B F B S<br>2-3 ②<br>K | | S F F C<br>0-3 ③<br>K | | | B X<br>1-0 ①<br>G4-3 | 4 | 0 | 1 | 0 | 0 | 2 | 2 |
| Inning Stats | R: 2 H: 2<br>E: 0 LOB: 0<br>K: 0 BB: 0<br>S: 12 P: 23 | R: 1 H: 2<br>E: 0 LOB: 1<br>K: 0 BB: 0<br>S: 12 P: 19 | R: 0 H: 0<br>E: 0 LOB: 1<br>K: 0 BB: 1<br>S: 9 P: 17 | R: 0 H: 1<br>E: 0 LOB: 2<br>K: 3 BB: 1<br>S: 13 P: 22 | R: 0 H: 2<br>E: 0 LOB: 2<br>K: 3 BB: 0<br>S: 15 P: 23 | R: 0 H: 0<br>E: 0 LOB: 0<br>K: 2 BB: 0<br>S: 8 P: 12 | R: 0 H: 1<br>E: 0 LOB: 1<br>K: 1 BB: 0<br>S: 12 P: 18 | R: 0 H: 1<br>E: 0 LOB: 1<br>K: 0 BB: 0<br>S: 10 P: 17 | R: 0 H: 0<br>E: 0 LOB: 0<br>K: 0 BB: 0<br>S: 8 P: 13 | 1B: 4 SF: 0<br>2B: 4 SAC: 0<br>3B: 0 DP: 0<br>HR: 1 HBP: 0 | | | | | | WP: 0 PA: 38<br>PB: 0<br>SB: 1<br>CS: 0 |

| PITCHER | | IP | WLS | BF | H | R | ER | SO | BB | IBB | HBP | BLK | WP | HR | S | P | ERA | WHIP |
|---|---|---|---|---|---|---|---|---|---|---|---|---|---|---|---|---|---|---|
| Juan Guzman, R<br>ERA: 4.39 | (1, 1) | 6.0 | W | 27 | 7 | 3 | 3 | 8 | 2 | 0 | 0 | 0 | 0 | 1 | 69 | 116 | 4.50 | 1.500 |
| Scott Kamieniecki, R<br>ERA: 8.82 | (7, 1) | 3.0 | S | 11 | 2 | 0 | 0 | 1 | 0 | 0 | 0 | 0 | 0 | 0 | 30 | 48 | 0.00 | 0.667 |

| PITCHER | IP | WLS | BF | H | R | ER | SO | BB | IBB | HBP | BLK | WP | HR | S | P | ERA | WHIP |
|---|---|---|---|---|---|---|---|---|---|---|---|---|---|---|---|---|---|

# BOTTOM

# Baltimore Orioles @ New York Yankees

Yankee Stadium, Bronx, NY

Sun Jul 04 1999, 1:35 PM EDT
Att. 37,046 - Overcast - 89 F

livebaseballscorecards.com

| | |
|---|---|
| AB | 36 |
| R | 3 |
| H | 9 |
| RBI | 3 |
| BB | 2 |
| SO | 9 |
| LOB | 16 |

# Baltimore Orioles @ New York Yankees

Yankee Stadium, Bronx, NY

Mon Jul 05 1999, 7:30 PM EDT

Att. 29,934 - Unknown - 100 F

TOP

livebaseballscorecards.com

| Batter | 1 | 2 | 3 | 4 | 5 | 6 | 7 | 8 | 9 | AB | R | H | RBI | BB | SO | LOB |
|---|---|---|---|---|---|---|---|---|---|---|---|---|---|---|---|---|
| Brady Anderson, L (1, 8)<br>OBP: 0.405, SLG: 0.459 | B B B C X<br>3-1 L4 ① | B 1 SAFE B B C C B<br>4-2 1-2 BB | | C S B B F X<br>2-2 1-3 2-H 1B 2B | | B B F B B B<br>4-1 BB BB | | X<br>0-0 L4 ① | C F B X<br>1-2 L6 ③ | 4 | 0 | 1 | 1 | 2 | 0 | 2 |
| Mike Bordick, R (1, 6)<br>OBP: 0.333, SLG: 0.393 | B B F C B B<br>4-2 1B 1B BB | F T B C<br>1-3 K ② | | C S S<br>0-3 K ② | | 1 SAFE 1 SAFE 1 SAFE B B B B<br>4-0 1-2 BB | | C S F B B B F B<br>4-2 1-2 HR BB | | 2 | 2 | 0 | 0 | 3 | 2 | 4 |
| B.J. Surhoff, L (1, 7)<br>OBP: 0.368, SLG: 0.577 | B C B 1 SAFE B F 1 SAFE F X<br>3-2 1B 1-2 1B | B B C B F X<br>3-2 F8 ③ | | X<br>0-0 2-H 3-H 1B ③ | | C X<br>0-1 G3 ③ | | C S F X<br>0-2 1-H 2-H HR | | 5 | 1 | 3 | 4 | 0 | 0 | 4 |
| Albert Belle, R (1, 10)<br>OBP: 0.403, SLG: 0.478 | X<br>0-0 1-3 2-H 1B | X<br>0-0 G5-3 ① | | C B C S<br>1-3 K ① | | | S X<br>0-1 F9 ① | S F B F F B F B F<br>3-2 X 2B | | 5 | 0 | 2 | 1 | 0 | 1 | 0 |
| Jeff Conine, R (1, 3)<br>OBP: 0.341, SLG: 0.474 | C S X<br>0-2 P3 ② | F X<br>0-1 F8 ② | | X<br>0-0 F8 ② | | | X<br>0-0 HR 1B | T F F X<br>0-2 P6 ② | | 5 | 1 | 1 | 0 | 0 | 0 | 3 |
| Rich Amaral, R (1, 9)<br>OBP: 0.349, SLG: 0.373 | B C F F X<br>1-2 G1-3 ③ | X<br>0-0 G6-3 ③ | | C B C X<br>1-2 1B | | | B X<br>1-0 F7 ② | S C B B F X<br>2-2 G6-3 ③ | | 5 | 0 | 1 | 0 | 0 | 0 | 4 |
| Cal Ripken Jr., R (1, 5)<br>OBP: 0.332, SLG: 0.548<br>Jeff Reboulet, R (8, 5)<br>OBP: 0.314, SLG: 0.228 | B C X<br>1-1 G5-3 1B 2B | F F B F F F C<br>1-3 K ① | B 1 SAFE F X<br>1-1 G5-3 ③ | | | B X<br>1-0 1-H HR | | C B F B F X<br>2-2 P6 ① | | 4<br>1 | 2<br>0 | 2<br>0 | 2<br>0 | 0<br>0 | 1<br>0 | 1<br>0 |
| Jerry Hairston, R (1, 4)<br>OBP: 0.263, SLG: 0.389 | B X<br>1-0 G5-3 ① 2-3 | B B C X<br>2-1 2B 2B | | | | L B B C F F B F X<br>3-2 G6-3 ① | X<br>0-0 G6-3 ③ | | C C B X<br>1-2 G6-3 ② | 5 | 1 | 1 | 0 | 0 | 0 | 1 |
| Charles Johnson, R (1, 2)<br>OBP: 0.348, SLG: 0.479<br>Mike Figga, R (9, 2)<br>OBP: 0.250, SLG: 0.304 | C X<br>0-1 BB 3-H 1B | B B B C S F B<br>4-2 2B 1B BB | | | | S B X<br>1-1 L5 ② | | C B B T B F F B<br>4-2 BB HR BB | X<br>0-0 2B | 3<br>0 | 2<br>0 | 2<br>0 | 1<br>0 | 2<br>0 | 0<br>0 | 0<br>0 |
| Inning Stats | R: 1 E: 0 K: 0 S: 16<br>H: 2 LOB: 2 BB: 1 P: 27 | R: 1 E: 0 K: 1 S: 13<br>H: 2 LOB: 2 BB: 1 P: 23 | R: 0 E: 0 K: 0 S: 4<br>H: 0 LOB: 0 BB: 0 P: 4 | R: 2 E: 0 K: 2 S: 18<br>H: 3 LOB: 2 BB: 1 P: 27 | R: 0 E: 0 K: 1 S: 9<br>H: 1 LOB: 1 BB: 0 P: 12 | R: 0 E: 0 K: 0 S: 11<br>H: 0 LOB: 2 BB: 2 P: 23 | R: 2 E: 0 K: 0 S: 6<br>H: 2 LOB: 0 BB: 0 P: 8 | R: 3 E: 0 K: 0 S: 28<br>H: 2 LOB: 1 BB: 2 P: 41 | R: 0 E: 0 K: 0 S: 11<br>H: 1 LOB: 1 BB: 0 P: 15 | 1B: 6 2B: 5 3B: 0 HR: 2<br>SF: 0 SAC: 0 DP: 0 HBP: 0 | | | | | | |

| | AB | 39 |
|---|---|---|
| | R | 9 |
| | H | 13 |
| | RBI | 9 |
| | BB | 7 |
| | SO | 4 |
| | LOB | 19 |

WP: 0 PB: 0 SB: 0 CS: 0 PA: 46

| PITCHER | IP | WLS | BF | H | R | ER | SO | BB | IBB | HBP | BLK | WP | HR | S | P | ERA | WHIP |
|---|---|---|---|---|---|---|---|---|---|---|---|---|---|---|---|---|---|
| Andy Pettitte, L (1, 1)<br>ERA: 5.56 | 6.0 | L | 30 | 8 | 4 | 4 | 4 | 5 | 0 | 0 | 0 | 0 | 0 | 71 | 116 | 6.00 | 2.167 |
| Jason Grimsley, R (7, 1)<br>ERA: 4.2 | 1.1 | | 9 | 3 | 5 | 5 | 0 | 2 | 0 | 0 | 0 | 0 | 2 | 19 | 29 | 33.75 | 3.750 |
| Dan Naulty, R (8, 1)<br>ERA: 3.92 | 1.2 | | 7 | 2 | 0 | 0 | 0 | 0 | 0 | 0 | 0 | 0 | 0 | 26 | 35 | 0.00 | 1.200 |

| PITCHER | IP | WLS | BF | H | R | ER | SO | BB | IBB | HBP | BLK | WP | HR | S | P | ERA | WHIP |
|---|---|---|---|---|---|---|---|---|---|---|---|---|---|---|---|---|---|

| Batter | 1 | 2 | 3 | 4 | 5 | 6 | 7 | 8 | 9 | AB | R | H | RBI | BB | SO | LOB |
|---|---|---|---|---|---|---|---|---|---|---|---|---|---|---|---|---|
| Chuck Knoblauch, R (1, 4)<br>OBP: 0.372, SLG: 0.374 | C B F F X<br>1-2<br>2 F9 G4-3 2B | | B F B F B B<br>4-2<br>2 G6-4-3 BB | | X<br>0-0 ③<br>F8 | | C F B X<br>1-2 ③<br>F9 | | | 3 | 1 | 1 | 0 | 1 | 0 | 3 |
| 2 Derek Jeter, R (1, 6)<br>OBP: 0.456, SLG: 0.621<br>Clay Bellinger, R (9, 6)<br>OBP: 0.103, SLG: 0.138 | X<br>0-0 ①<br>F9<br>2-3 | | B B F X<br>2-1 ② ③<br>G6-4-3<br>1-2f | | | C X<br>0-1 ①<br>G6-3 | | B X<br>1-0 ①<br>G6-3 | | 4<br>0 | 0<br>0 | 0<br>0 | 0<br>0 | 0<br>0 | 0<br>0 | 3<br>0 |
| Paul O'Neill, L (1, 9)<br>OBP: 0.362, SLG: 0.441<br>Ricky Ledee, L (9, 9)<br>OBP: 0.283, SLG: 0.241 | B X<br>1-0 ②<br>G4-3<br>3-H | | | C C B F B F B B<br>4-2<br>G4-6-3 BB | | B S X<br>1-1<br>1B 1B | | B X<br>1-0<br>WP 1B | | 3<br>0 | 0<br>0 | 2<br>0 | 1<br>0 | 1<br>0 | 0<br>0 | 0<br>0 |
| Bernie Williams, S (1, 8)<br>OBP: 0.422, SLG: 0.519 | B B B T F F F S<br>3-3 ③<br>K | | | B B B C X<br>3-1 ① ②<br>G4-6-3<br>1-2f | | B F F X<br>1-2<br>1-2 1B | | B B F C S<br>2-3 ②<br>K<br>1-2 | | 4 | 0 | 1 | 0 | 0 | 2 | 2 |
| Tino Martinez, L (1, 3)<br>OBP: 0.361, SLG: 0.467 | | C T F B B F X<br>2-2 ①<br>G6-3 | | C F B X<br>1-2 ③<br>F7 | | C S F F X<br>0-2 ②<br>F9 | | S B B B B B<br>4-1<br>BB | | 3 | 0 | 0 | 0 | 1 | 0 | 2 |
| Chili Davis, S (1, 10)<br>OBP: 0.397, SLG: 0.487 | | B X<br>1-0 ②<br>F7 | B B X<br>2-0<br>1B 1B | | | B C B F F F X<br>2-2 ③<br>F7 | | B B X<br>2-0 ③<br>F7 | | 4 | 0 | 1 | 0 | 0 | 0 | 4 |
| Chad Curtis, R (1, 7)<br>OBP: 0.342, SLG: 0.328 | | C B C B X<br>2-2 ③<br>G6-3 | C B C F X<br>1-2 ①<br>F8 | | | | C S S<br>0-3 ①<br>K | | C B S X<br>1-2 ①<br>F8 | 4 | 0 | 0 | 0 | 0 | 1 | 1 |
| Scott Brosius, R (1, 5)<br>OBP: 0.300, SLG: 0.418<br>Jeff Manto, R (9, 5)<br>OBP: 0.432, SLG: 0.308 | | | B B F C F B F X<br>3-2<br>SH1-3 1B | | X<br>0-0 ②<br>P4 | | B C B F B B<br>4-2<br>BB | | C B B B S X<br>3-2 ②<br>F7 | 2<br>1 | 0<br>0 | 1<br>0 | 0<br>0 | 1<br>0 | 0<br>0 | 1<br>0 |
| Joe Girardi, R (1, 2)<br>OBP: 0.224, SLG: 0.286 | | | X<br>0-0 ①<br>SH1-3<br>1-2 | | B S X<br>1-1<br>1-2 1B | | X<br>0-0 ②<br>F9 | | B C S B X<br>2-2 ③<br>G6-3 | 3 | 0 | 1 | 0 | 0 | 0 | 1 |
| Inning Stats | R: 1 H: 1<br>E: 0 LOB: 0<br>K: 1 BB: 0<br>S: 11 P: 16 | R: 0 H: 0<br>E: 0 LOB: 0<br>K: 0 BB: 0<br>S: 9 P: 14 | R: 0 H: 1<br>E: 0 LOB: 1<br>K: 0 BB: 1<br>S: 10 P: 19 | R: 0 H: 0<br>E: 0 LOB: 0<br>K: 0 BB: 1<br>S: 10 P: 18 | R: 0 H: 2<br>E: 0 LOB: 2<br>K: 0 BB: 0<br>S: 9 P: 13 | R: 0 H: 2<br>E: 0 LOB: 2<br>K: 1 BB: 1<br>S: 17 P: 21 | R: 0 H: 0<br>E: 0 LOB: 1<br>K: 1 BB: 1<br>S: 9 P: 14 | R: 0 H: 1<br>E: 0 LOB: 2<br>K: 1 BB: 1<br>S: 7 P: 17 | R: 0 H: 0<br>E: 0 LOB: 0<br>K: 0 BB: 0<br>S: 9 P: 15 | 1B: 6 SF: 0<br>2B: 1 SAC: 1<br>3B: 0 DP: 2<br>HR: 0 HBP: 0 | | | | | | WP: 1 PA: 36<br>PB: 0<br>SB: 0<br>CS: 0 | |

# BOTTOM

# Baltimore Orioles @ New York Yankees

Yankee Stadium, Bronx, NY

Mon Jul 05 1999, 7:30 PM EDT

Att. 29,934 - Unknown - 100 F

livebaseballscorecards.com

| | |
|---|---|
| AB | 31 |
| R | 1 |
| H | 7 |
| RBI | 1 |
| BB | 4 |
| SO | 3 |
| LOB | 17 |

| PITCHER | | IP | WLS | BF | H | R | ER | SO | BB | IBB | HBP | BLK | WP | HR | S | P | ERA | WHIP |
|---|---|---|---|---|---|---|---|---|---|---|---|---|---|---|---|---|---|---|
| 35 Mike Mussina, R<br>ERA: 3.61 | (1, 1) | 5.1 | W | 22 | 6 | 1 | 1 | 1 | 2 | 0 | 0 | 0 | 0 | 0 | 56 | 89 | 1.69 | 1.500 |
| Doug Johns, L<br>ERA: 4.91 | (6, 1) | 0.2 | H | 2 | 0 | 0 | 0 | 0 | 0 | 0 | 0 | 0 | 0 | 0 | 10 | 12 | 0.00 | 0.000 |
| Gabe Molina, R<br>ERA: 3.38 | (7, 1) | 2.0 | | 9 | 1 | 0 | 0 | 2 | 2 | 0 | 0 | 0 | 1 | 0 | 16 | 31 | 0.00 | 1.500 |
| Rocky Coppinger, R<br>ERA: 7.71 | (9, 1) | 1.0 | | 3 | 0 | 0 | 0 | 0 | 0 | 0 | 0 | 0 | 0 | 0 | 9 | 15 | 0.00 | 0.000 |

| PITCHER | IP | WLS | BF | H | R | ER | SO | BB | IBB | HBP | BLK | WP | HR | S | P | ERA | WHIP |
|---|---|---|---|---|---|---|---|---|---|---|---|---|---|---|---|---|---|

# New York Yankees @ Detroit Tigers

Tiger Stadium, Detroit, MI

Tue Jul 06 1999, 7:05 PM EDT

Att. 23,785 - Unknown - 86 F

livebaseballscorecards.com

TOP

| Batter | 1 | 2 | 3 | 4 | 5 | 6 | 7 | 8 | 9 | 10 | AB | R | H | RBI | BB | SO | LOB |
|---|---|---|---|---|---|---|---|---|---|---|---|---|---|---|---|---|---|
| Chuck Knoblauch, R (1, 4) OBP: 0.375, SLG: 0.375 | F8 | SAFE; 2 2B; 2B 1B | P6 | | CS | 1B | 2 BB HBP | | F9 | | 4 | 1 | 2 | 1 | 0 | 0 | 1 |
| Luis Sojo, R (7, 4) OBP: 0.212, SLG: 0.277 | | | | | | | | | | | 1 | 0 | 0 | 0 | 0 | 0 | 2 |
| 2 Derek Jeter, R (1, 6) OBP: 0.460, SLG: 0.624 | BB 1B | 2B 2B | | K | | BB 1B | BB | | K | | 5 | 1 | 3 | 1 | 1 | 2 | 2 |
| Paul O'Neill, L (1, 9) OBP: 0.365, SLG: 0.442 | SAFE; BB | 1B 2B | | G4-3 | | G4-6-3; BB | K | | | K | 4 | 1 | 1 | 2 | 2 | 2 | 3 |
| Bernie Williams, S (1, 8) OBP: 0.423, SLG: 0.519 | F8 | 2B 1B | | 1B 1B | G4-6-3 | | | P3 | | 1B 1B | 6 | 2 | 3 | 1 | 0 | 0 | 4 |
| Tino Martinez, L (1, 3) OBP: 0.369, SLG: 0.474 | F9 | 2B | | 1B | | | WP BB 1B BB | G1-4-3 BB | | 20 CS 1B 1B | 4 | 1 | 3 | 1 | 2 | 0 | 2 |
| Chili Davis, S (1, 10) OBP: 0.396, SLG: 0.487 | | 20 1B 2B; G3 | | G3 | | | F9 | G1-4-3 | | 1B | 6 | 1 | 2 | 1 | 0 | 0 | 5 |
| Ricky Ledee, L (10, PR) OBP: 0.283, SLG: 0.241 | | | | | | | | | | | 0 | 0 | 0 | 0 | 0 | 0 | 0 |
| 20 Jorge Posada, S (1, 2) OBP: 0.301, SLG: 0.363 | 2-H 1B | G4-3 | | G4-3 | | | K | | FC1-5 HBP BB | K | 5 | 0 | 1 | 1 | 1 | 2 | 3 |
| Chad Curtis, R (1, 7) OBP: 0.364, SLG: 0.333 | E S 1B 1B | BB | | BB | CS BB | | 1B WP 2 BB BB | | F9 FC1-5 HBP | | 1 | 2 | 1 | 0 | 3 | 0 | 0 |
| Scott Brosius, R (1, 5) OBP: 0.298, SLG: 0.413 | SAFE; K | F8 | | | F7 | | 2 BB HBP 1B | | FC1-5 | | 5 | 0 | 1 | 1 | 0 | 1 | 5 |

| | AB | 41 |
|---|---|---|
| | R | 9 |
| | H | 17 |
| | RBI | 9 |
| | BB | 9 |
| | SO | 7 |
| | LOB | 27 |

| Inning Stats | 1 | 2 | 3 | 4 | 5 | 6 | 7 | 8 | 9 | 10 |
|---|---|---|---|---|---|---|---|---|---|---|
| | R: 0 E: 0 K: 0 S: 11 | R: 6 E: 0 K: 1 S: 23 | R: 0 E: 0 K: 0 S: 7 | R: 0 E: 0 K: 1 S: 11 | R: 0 E: 0 K: 0 S: 7 | R: 0 E: 0 K: 0 S: 10 | R: 2 E: 0 K: 2 S: 19 | R: 0 E: 0 K: 0 S: 6 | R: 0 E: 0 K: 1 S: 13 | R: 1 E: 0 K: 2 S: 9 |
| | H: 1 LOB: 2 BB: 1 P: 17 | H: 8 LOB: 1 BB: 0 P: 42 | H: 0 LOB: 1 BB: 1 P: 14 | H: 2 LOB: 2 BB: 0 P: 17 | H: 0 LOB: 0 BB: 1 P: 11 | H: 2 LOB: 1 BB: 1 P: 17 | H: 1 LOB: 3 BB: 3 P: 38 | H: 0 LOB: 0 BB: 1 P: 13 | H: 0 LOB: 2 BB: 1 P: 22 | H: 3 LOB: 2 BB: 0 P: 9 |

| | 1B: 13 | SF: 0 |
|---|---|---|
| | 2B: 5 | SAC: 0 |
| | 3B: 0 | DP: 3 |
| | HR: 0 | HBP: 2 |

| | WP: 1 | PA: 53 |
|---|---|---|
| | PB: 0 | |
| | SB: 1 | |
| | CS: 2 | |

| PITCHER | | IP | WLS | BF | H | R | ER | SO | BB | IBB | HBP | BLK | WP | HR | S | P | ERA | WHIP |
|---|---|---|---|---|---|---|---|---|---|---|---|---|---|---|---|---|---|---|
| Brian Moehler, R ERA: 4.93 | (1, 1) | 1.2 | | 14 | 9 | 6 | 6 | 1 | 1 | 0 | 0 | 0 | 0 | 0 | 33 | 57 | 32.40 | 6.000 |
| Willie Blair, R ERA: 7.01 | (2, 1) | 4.1 | | 18 | 4 | 1 | 1 | 1 | 4 | 0 | 0 | 0 | 0 | 0 | 40 | 69 | 2.08 | 1.846 |
| Doug Brocail, R ERA: 2.84 | (7, 1) | 1.0 | | 7 | 1 | 1 | 1 | 2 | 2 | 0 | 1 | 0 | 1 | 0 | 15 | 30 | 9.00 | 3.000 |
| Will Brunson, L ERA: 6.35 | (8, 1) | 1.0 | | 3 | 0 | 0 | 0 | 0 | 1 | 0 | 0 | 0 | 0 | 0 | 6 | 13 | 0.00 | 1.000 |
| Todd Jones, R ERA: 4.93 | (9, 1) | 2.0 | L | 10 | 3 | 1 | 1 | 3 | 1 | 0 | 1 | 0 | 0 | 0 | 22 | 31 | 4.50 | 2.000 |

| PITCHER | IP | WLS | BF | H | R | ER | SO | BB | IBB | HBP | BLK | WP | HR | S | P | ERA | WHIP |
|---|---|---|---|---|---|---|---|---|---|---|---|---|---|---|---|---|---|

# New York Yankees @ Detroit Tigers

Tiger Stadium, Detroit, MI

Tue Jul 06 1999, 7:05 PM EDT

Att. 23,785 - Unknown - 86 F

livebaseballscorecards.com

## BOTTOM

| Batter | 1 | 2 | 3 | 4 | 5 | 6 | 7 | 8 | 9 | 10 | AB | R | H | RBI | BB | SO | LOB |
|---|---|---|---|---|---|---|---|---|---|---|---|---|---|---|---|---|---|
| Luis Polonia, L (1, 7)<br>OBP: 0.385, SLG: 0.539 | L X<br>0-1<br>F8 ① | | C S X<br>0-2<br>F8 ① | | C X<br>0-1<br>G4-3 ③ | | C S S S<br>0-3<br>K ② | | X<br>0-0<br>P5 ① | | 3 | 0 | 0 | 0 | 0 | 0 | 0 |
| Gabe Kapler, R (7, PH)<br>OBP: 0.293, SLG: 0.458 (8, 8) | | | | | | | | | | | 1 | 0 | 0 | 0 | 0 | 1 | 1 |
| Karim Garcia, L (9, PH)<br>OBP: 0.256, SLG: 0.354 (10, 7) | | | | | | | | | | | 1 | 0 | 0 | 0 | 0 | 0 | 0 |
| Brad Ausmus, R (1, 2)<br>OBP: 0.350, SLG: 0.434 | C B X<br>1-1<br>G4-3 3B | | F B F B B B<br>4-2<br>BB | | | B C B X<br>2-1<br>1B 3B | B B S B F C<br>3-3<br>K | | S B C S<br>1-3<br>K ② | | 4 | 2 | 2 | 0 | 1 | 2 | 1 |
| Bobby Higginson, L (1, 9)<br>OBP: 0.344, SLG: 0.380 | B B B X<br>3-0<br>G4-3 ②<br>3-H | | C F 1 SAFE X<br>0-2<br>P6 ② | | | B F F S<br>1-3<br>K ① | | B B B B<br>4-0<br>1B SF7 BB | C B F F B B X<br>3-2<br>HR | | 4 | 2 | 1 | 2 | 1 | 1 | 2 |
| Dean Palmer, R (1, 10)<br>OBP: 0.342, SLG: 0.538 | C B X<br>1-1<br>F8 ③ | | C F B F F F X<br>1-2<br>F7 ③ | | | B S S S<br>1-3<br>K ② | | C X<br>0-1<br>HBP<br>1-3 2B 1B | B S F S<br>1-3<br>K ③ | | 5 | 1 | 1 | 0 | 0 | 2 | 2 |
| Tony Clark, S (1, 3)<br>OBP: 0.328, SLG: 0.395 | | B C B S F B S<br>3-3<br>K ① | | C F F S<br>0-3<br>K ① | | B F S F B B F B<br>4-2<br>HBP 1B BB | | S C S<br>0-3<br>K ① | | S S S<br>0-3<br>K ① | 4 | 1 | 0 | 0 | 1 | 4 | 2 |
| Damion Easley, R (1, 4)<br>OBP: 0.345, SLG: 0.433 | B F B B B F X<br>3-2<br>E 1B FC5-4 1B | | | B B F B F S<br>3-3<br>K ② | | C H<br>1-1<br>1B 1-2 1B HBP | | F H<br>1-1<br>1-2 2B HBP | | X<br>0-0<br>G5-3 ② | 3 | 2 | 1 | 0 | 0 | 1 | 0 |
| Frank Catalanotto, L (1, 5)<br>OBP: 0.319, SLG: 0.461 | B B F X<br>2-1<br>E8 FC5-4<br>1-3 1B | | | B F F F S<br>1-3<br>K ③ | | C B S F F X<br>1-2<br>1-H 2-H 3-H 1B ③ | | F B X<br>1-1<br>SF7 ②<br>3-H | | X<br>0-0<br>G4-3 ③ | 4 | 0 | 2 | 3 | 0 | 1 | 0 |
| Juan Encarnacion, R (1, 8) (8, 7) (10, 8)<br>OBP: 0.307, SLG: 0.471 | B S X<br>1-1<br>FC5-4 ②<br>1-2f 3-H | | | | C X<br>0-1<br>F7 ① | | B B B C X<br>3-1<br>F8 ① | X<br>0-0<br>1-H 2-H 2B | | | 4 | 0 | 1 | 3 | 0 | 0 | 1 |
| Deivi Cruz, R (1, 6)<br>OBP: 0.283, SLG: 0.347 | X<br>0-0<br>F7 ③ | | | | B X<br>1-0<br>P6 ② | | B B B B C C F X<br>3-2<br>1B | B B C X<br>2-1<br>F9 ③ | | | 3 | 0 | 1 | 0 | 0 | 0 | 1 |
| Gregg Jefferies, S (8, PH)<br>OBP: 0.274, SLG: 0.331 | | | | | | | | | | | 1 | 0 | 0 | 0 | 0 | 0 | 1 |
| Jason Wood, R (9, 6)<br>OBP: 0.174, SLG: 0.136 | | | | | | | | | | | 0 | 0 | 0 | 0 | 0 | 0 | 0 |
| Inning Stats | R: 1 H: 1<br>E: 0 LOB: 0<br>K: 0 BB: 0<br>S: 7 P: 12 | R: 1 H: 2<br>E: 2 LOB: 1<br>K: 1 BB: 0<br>S: 12 P: 21 | R: 0 H: 0<br>E: 0 LOB: 1<br>K: 0 BB: 1<br>S: 14 P: 19 | R: 0 H: 0<br>E: 0 LOB: 0<br>K: 3 BB: 0<br>S: 10 P: 14 | R: 0 H: 0<br>E: 0 LOB: 0<br>K: 0 BB: 0<br>S: 5 P: 6 | R: 2 H: 2<br>E: 0 LOB: 1<br>K: 2 BB: 1<br>S: 18 P: 28 | R: 0 H: 1<br>E: 0 LOB: 1<br>K: 2 BB: 0<br>S: 13 P: 22 | R: 3 H: 2<br>E: 0 LOB: 1<br>K: 1 BB: 1<br>S: 11 P: 19 | R: 1 H: 1<br>E: 0 LOB: 0<br>K: 2 BB: 0<br>S: 11 P: 16 | R: 0 H: 0<br>E: 0 LOB: 0<br>K: 1 BB: 0<br>S: 5 P: 5 | 1B: 5 SF: 1<br>2B: 1 SAC: 0<br>3B: 2 DP: 0<br>HR: 1 HBP: 2 | | | | | | |

| | AB | 37 |
|---|---|---|
| | R | 8 |
| | H | 9 |
| | RBI | 8 |
| | BB | 3 |
| | SO | 12 |
| | LOB | 11 |

WP: 0 PA: 43
PB: 0
SB: 0
CS: 0

| PITCHER | | IP | WLS | BF | H | R | ER | SO | BB | IBB | HBP | BLK | WP | HR | S | P | ERA | WHIP |
|---|---|---|---|---|---|---|---|---|---|---|---|---|---|---|---|---|---|---|
| Hideki Irabu, R<br>ERA: 4.17 | (1, 1) | 6.1 | | 27 | 6 | 4 | 3 | 6 | 2 | 0 | 1 | 0 | 0 | 0 | 72 | 112 | 4.26 | 1.263 |
| Mike Stanton, L<br>ERA: 4.91 | (7, 1) | 1.0 | | 5 | 1 | 2 | 2 | 3 | 1 | 0 | 0 | 0 | 0 | 0 | 12 | 19 | 18.00 | 2.000 |
| 42 Mariano Rivera, R<br>ERA: 1.93 | (8, 1) | 1.2 | W | 8 | 2 | 2 | 2 | 2 | 0 | 0 | 1 | 0 | 0 | 1 | 17 | 26 | 10.80 | 1.200 |
| Ramiro Mendoza, R<br>ERA: 4.52 | (10, 1) | 1.0 | S | 3 | 0 | 0 | 0 | 1 | 0 | 0 | 0 | 0 | 0 | 0 | 5 | 5 | 0.00 | 0.000 |

| PITCHER | IP | WLS | BF | H | R | ER | SO | BB | IBB | HBP | BLK | WP | HR | S | P | ERA | WHIP |
|---|---|---|---|---|---|---|---|---|---|---|---|---|---|---|---|---|---|

# New York Yankees @ Detroit Tigers

Tiger Stadium, Detroit, MI

Wed Jul 07 1999, 7:05 PM EDT

Att. 28,844 - Cloudy - 82 F

livebaseballscorecards.com

| Batter | 1 | 2 | 3 | 4 | 5 | 6 | 7 | 8 | 9 | AB | R | H | RBI | BB | SO | LOB |
|---|---|---|---|---|---|---|---|---|---|---|---|---|---|---|---|---|
| Ricky Ledee, L (1, 7) OBP: 0.262, SLG: 0.220 | F7 | | G4-3 | | | G3-1 | FC3-6 (2 G4-3) 1-2f 2-3 | | P5 | 5 | 0 | 0 | 0 | 0 | 0 | 3 |
| 2 Derek Jeter, R (1, 6) OBP: 0.460, SLG: 0.629 | K | | | 3B | | 1B | G4-3 1-2 3-H | | | 4 | 0 | 2 | 1 | 0 | 1 | 1 |
| Paul O'Neill, L (1, 9) OBP: 0.366, SLG: 0.443 | S 1B | | | G6-3 | | G4-3 1-2 1B | K | | | 4 | 0 | 2 | 0 | 0 | 1 | 2 |
| Bernie Williams, S (1, 8) OBP: 0.421, SLG: 0.514 | G6-3 1-2 | | | G4-6-3 BB | | G4-3 1-2f | | K | | 3 | 0 | 0 | 0 | 1 | 1 | 3 |
| Tino Martinez, L (1, 3) OBP: 0.368, SLG: 0.471 | | K | | G4-6-3 1-2f | | | HR 1B | G6-3 | | 4 | 1 | 1 | 0 | 0 | 1 | 2 |
| Chili Davis, S (1, 10) OBP: 0.398, SLG: 0.496 | | L7 | | | 1B BB | | HR 1-H | G3 | | 3 | 1 | 1 | 2 | 1 | 0 | 0 |
| Scott Brosius, R (1, 5) OBP: 0.297, SLG: 0.423 | | L9 | | | P9 | | HR | | F7 | 4 | 1 | 1 | 1 | 0 | 0 | 1 |
| Luis Sojo, R (1, 4) OBP: 0.243, SLG: 0.304 | | | F9 | | G6-4-3 1-2 1B | | FC3-6 (2 G4-3) S 1B | | 1B | 4 | 1 | 3 | 0 | 0 | 0 | 0 |
| Joe Girardi, R (1, 2) OBP: 0.227, SLG: 0.281<br>20 Jorge Posada, S (9, PH) OBP: 0.300, SLG: 0.361 | | | G6-3 | G6-4-3 1-2f | | | FC3-6 1-2 BB | | K | 2<br>1 | 0<br>0 | 0<br>0 | 0<br>0 | 1<br>0 | 0<br>1 | 2<br>1 |

| TOP | |
|---|---|
| AB | 34 |
| R | 4 |
| H | 10 |
| RBI | 4 |
| BB | 3 |
| SO | 5 |
| LOB | 15 |

| Inning Stats | 1 | 2 | 3 | 4 | 5 | 6 | 7 | 8 | 9 |
|---|---|---|---|---|---|---|---|---|---|
| | R: 0 E: 0 K: 1 S: 10 | H: 1 LOB: 1 BB: 0 P: 16 | R: 0 E: 0 K: 1 S: 7 | H: 0 LOB: 0 BB: 0 P: 10 | R: 0 E: 0 K: 0 S: 8 | H: 0 LOB: 0 BB: 0 P: 10 | R: 0 E: 0 K: 0 S: 7 | H: 1 LOB: 1 BB: 1 P: 14 | R: 0 E: 0 K: 0 S: 10 | H: 1 LOB: 1 BB: 1 P: 17 |
| | R: 0 E: 0 K: 0 S: 7 | H: 2 LOB: 1 BB: 0 P: 15 | R: 4 E: 0 K: 1 S: 25 | H: 4 LOB: 1 BB: 1 P: 41 | R: 0 E: 0 K: 1 S: 7 | H: 0 LOB: 0 BB: 0 P: 11 | R: 0 E: 0 K: 1 S: 12 | H: 1 LOB: 1 BB: 0 P: 17 | | |

| | 1B | SF | WP | PA |
|---|---|---|---|---|
| | 7 | 0 | 0 | 37 |
| | 2B | SAC | PB | |
| | 0 | 0 | 0 | |
| | 3B | DP | SB | |
| | 1 | 3 | 2 | |
| | HR | HBP | CS | |
| | 2 | 0 | 0 | |

| PITCHER | | IP | WLS | BF | H | R | ER | SO | BB | IBB | HBP | BLK | WP | HR | S | P | ERA | WHIP |
|---|---|---|---|---|---|---|---|---|---|---|---|---|---|---|---|---|---|---|
| Dave Mlicki, R (1, 1) ERA: 5.31 | | 6.0 | W | 26 | 9 | 4 | 4 | 2 | 2 | 0 | 0 | 0 | 0 | 2 | 62 | 101 | 6.00 | 1.833 |
| Bryce Florie, R (7, 1) ERA: 4.93 | | 0.2 | H | 3 | 0 | 0 | 0 | 0 | 1 | 0 | 0 | 0 | 0 | 0 | 9 | 17 | 0.00 | 1.500 |
| C.J. Nitkowski, L (7, 1) ERA: 5.4 | | 1.1 | H | 4 | 0 | 0 | 0 | 2 | 0 | 0 | 0 | 0 | 0 | 0 | 10 | 16 | 0.00 | 0.000 |
| Doug Brocail, R (9, 1) ERA: 2.78 | | 1.0 | S | 4 | 1 | 0 | 0 | 1 | 0 | 0 | 0 | 0 | 0 | 0 | 12 | 17 | 0.00 | 1.000 |

| PITCHER | | IP | WLS | BF | H | R | ER | SO | BB | IBB | HBP | BLK | WP | HR | S | P | ERA | WHIP |
|---|---|---|---|---|---|---|---|---|---|---|---|---|---|---|---|---|---|---|

# New York Yankees @ Detroit Tigers

Tiger Stadium, Detroit, MI

Wed Jul 07 1999, 7:05 PM EDT

Att. 28,844 - Cloudy - 82 F

livebaseballscorecards.com

## BOTTOM

| Batter | 1 | 2 | 3 | 4 | 5 | 6 | 7 | 8 | 9 | AB | R | H | RBI | BB | SO | LOB |
|---|---|---|---|---|---|---|---|---|---|---|---|---|---|---|---|---|
| Luis Polonia, L (1, 7)<br>OBP: 0.389, SLG: 0.563 | S S B X<br>1-2<br>CS<br>1B | | B F X<br>1-1 ②<br>G3 | X<br>0-0 ③<br>L9 | | | B L X<br>1-1<br>HR | | | 4 | 1 | 2 | 1 | 0 | 0 | 1 |
| Juan Encarnacion, R (8, 7)<br>OBP: 0.307, SLG: 0.471 | | | | | | | | | | 0 | 0 | 0 | 0 | 0 | 0 | 0 |
| Brad Ausmus, R (1, 2)<br>OBP: 0.353, SLG: 0.443 | 1 SAFE<br>B<br>1 SAFE<br>S X<br>1-1 ① ②<br>G5-3<br>1-2 | | C X<br>0-1<br>3-H<br>2B | | B C B X<br>2-1<br>1B<br>1B<br>2B | | X<br>0-0 ①<br>G6-3 | | | 4 | 1 | 2 | 1 | 0 | 0 | 1 |
| Bobby Higginson, L (1, 9)<br>OBP: 0.349, SLG: 0.387 | S B B F X<br>2-2<br>2B | | F B B B<br>4-1<br>FC4-6<br>BB | | F F B X<br>1-2<br>1B<br>2-3<br>1B | | B C X<br>1-1 ②<br>L9 | | | 3 | 0 | 2 | 0 | 1 | 0 | 0 |
| Dean Palmer, R (1, 10)<br>OBP: 0.340, SLG: 0.534 | S T B S<br>1-3 ③<br>K | | S X<br>0-1 ③<br>FC4-6<br>1-2f | | B S X<br>1-1<br>G6-3<br>1-2<br>3-H<br>1B | | B C S S<br>1-3 ③<br>K | | | 4 | 0 | 1 | 1 | 0 | 2 | 3 |
| Damion Easley, R (1, 4)<br>OBP: 0.344, SLG: 0.430 | | S X<br>0-1 ①<br>F7 | | B S C X<br>1-2<br>1B<br>2B<br>1B | S F S<br>0-3 ①<br>K | | | C B C B X<br>2-2 ①<br>G1-3 | | 4 | 1 | 1 | 0 | 0 | 1 | 2 |
| Tony Clark, S (1, 3)<br>OBP: 0.327, SLG: 0.393 | | B C X<br>1-1 ②<br>F9 | | C 1 SAFE X<br>0-1 ②<br>2B<br>1-2<br>SF7<br>1B | F X<br>0-1 ② ③<br>G6-3<br>1-2f | | | C F B S<br>1-3 ②<br>K | | 4 | 1 | 1 | 0 | 0 | 1 | 2 |
| Frank Catalanotto, L (1, 5)<br>OBP: 0.317, SLG: 0.462 | | C F S<br>0-3 ③<br>K | | X<br>0-0<br>1-3<br>2-H<br>2B | | C F B F X<br>1-2 ①<br>F8 | | S C B F B B F C<br>3-3 ③<br>K | | 4 | 1 | 1 | 1 | 0 | 2 | 0 |
| Gabe Kapler, R (1, 8)<br>OBP: 0.293, SLG: 0.463 | | | C B F B B X<br>3-2<br>SH2-4<br>2B<br>2B | C C X<br>0-2 ①<br>SF7<br>3-H | | C C B S<br>1-3 ②<br>K | | | | 2 | 1 | 1 | 1 | 0 | 1 | 0 |
| Deivi Cruz, R (1, 6)<br>OBP: 0.285, SLG: 0.353 | | | M X<br>0-1 ①<br>SH2-4<br>2-3 | B B S X<br>2-1 ②<br>2-H<br>2B | | F F B X<br>1-2 ③<br>F7 | | | | 2 | 0 | 1 | 1 | 0 | 0 | 0 |
| Inning Stats | R: 0 E: 0 K: 1 S: 11<br>H: 2 LOB: 1 BB: 0 P: 16 | R: 0 E: 0 K: 1 S: 7<br>H: 0 LOB: 0 BB: 0 P: 8 | R: 1 E: 0 K: 0 S: 12<br>H: 2 LOB: 2 BB: 1 P: 20 | R: 3 E: 0 K: 0 S: 12<br>H: 4 LOB: 0 BB: 0 P: 15 | R: 1 E: 0 K: 1 S: 12<br>H: 3 LOB: 1 BB: 0 P: 16 | R: 0 E: 0 K: 1 S: 10<br>H: 0 LOB: 0 BB: 0 P: 13 | R: 1 E: 0 K: 1 S: 8<br>H: 1 LOB: 0 BB: 0 P: 11 | R: 0 E: 0 K: 2 S: 11<br>H: 0 LOB: 0 BB: 0 P: 17 | | 1B: 5 2B: 6 3B: 0 HR: 1<br>SF: 1 SAC: 1 DP: 1 HBP: 0 | | | | | | |

| | AB | 31 |
|---|---|---|
| | R | 6 |
| | H | 12 |
| | RBI | 6 |
| | BB | 1 |
| | SO | 7 |
| | LOB | 9 |

WP: 0 PB: 0 SB: 0 CS: 1 PA: 34

| PITCHER | | IP | WLS | BF | H | R | ER | SO | BB | IBB | HBP | BLK | WP | HR | S | P | ERA | WHIP |
|---|---|---|---|---|---|---|---|---|---|---|---|---|---|---|---|---|---|---|
| David Cone, R<br>ERA: 2.86 | (1, 1) | 7.0 | L | 31 | 12 | 6 | 6 | 5 | 1 | 0 | 0 | 0 | 0 | 1 | 72 | 99 | 7.71 | 1.857 |
| Ramiro Mendoza, R<br>ERA: 4.46 | (8, 1) | 1.0 | | 3 | 0 | 0 | 0 | 2 | 0 | 0 | 0 | 0 | 0 | 0 | 11 | 17 | 0.00 | 0.000 |

| PITCHER | IP | WLS | BF | H | R | ER | SO | BB | IBB | HBP | BLK | WP | HR | S | P | ERA | WHIP |
|---|---|---|---|---|---|---|---|---|---|---|---|---|---|---|---|---|---|

| Batter | 1 | 2 | 3 | 4 | 5 | 6 | 7 | 8 | 9 | AB | R | H | RBI | BB | SO | LOB |
|---|---|---|---|---|---|---|---|---|---|---|---|---|---|---|---|---|
| Chuck Knoblauch, R (1, 4)<br>OBP: 0.379, SLG: 0.375 | F9 | | 2 CS BB | | | HBP 2 1B FC6-4 1B | | K | 1-2 BB | 3 | 1 | 1 | 0 | 2 | 1 | 0 |
| 2 Derek Jeter, R (1, 6)<br>OBP: 0.462, SLG: 0.627 | G3-1 1B BB | | F9 1-2 | | | FC6-4 HBP 1-2 1B | | 1B | K | 4 | 0 | 2 | 0 | 1 | 1 | 4 |
| Paul O'Neill, L (1, 9)<br>OBP: 0.368, SLG: 0.441 | 1 SAFE<br>1 SAFE<br>1 SAFE<br>1 SAFE<br>G3-1 1B 1-2 | | F9 | | | FC6-4 HBP 1-2 2-3 | | P5 | | 3 | 0 | 1 | 0 | 0 | 0 | 1 |
| Chili Davis, S (1, 10)<br>OBP: 0.393, SLG: 0.489 | G3-1 1-2 2-3 | | | G3 | | FC6-4 G3-6-1 1-2f 2-3 3-H | | 1 SAFE<br>1 SAFE<br>1 SAFE<br>G1-3 | | 4 | 0 | 0 | 1 | 0 | 0 | 5 |
| Tino Martinez, L (1, 3)<br>OBP: 0.367, SLG: 0.478 | G4-3 | | | P5 | | G3-6-1 1-2f | | | HR | 4 | 1 | 1 | 1 | 0 | 0 | 4 |
| 20 Jorge Posada, S (1, 2)<br>OBP: 0.299, SLG: 0.358 | | F7 | | L8 | | | G3-1 | | F9 BB 1B | 4 | 0 | 1 | 0 | 0 | 0 | 0 |
| Ricky Ledee, L (1, 8)<br>OBP: 0.279, SLG: 0.274<br>Bernie Williams, S (9, PH) (9, 8)<br>OBP: 0.423, SLG: 0.514 | | SF9 3B | | | P6 | | 1B 1B | | BB 1-2 BB | 3<br>0 | 1<br>0 | 2<br>0 | 0<br>0 | 0<br>1 | 0<br>0 | 0<br>0 |
| Chad Curtis, R (1, 7)<br>OBP: 0.361, SLG: 0.333 | | SF9 3-H | | | L9 | | G4-6-3 1-3 1B | | F7 | 3 | 0 | 1 | 1 | 0 | 0 | 2 |
| Scott Brosius, R (1, 5)<br>OBP: 0.293, SLG: 0.416 | | K | | | F7 | | G4-6-3 1-2f | | F9 2-3 | 4 | 0 | 0 | 0 | 0 | 1 | 4 |
| Inning Stats | R: 0 E: 0 K: 0 S: 14<br>H: 1 LOB: 2 BB: 1 P: 23 | R: 1 E: 0 K: 1 S: 10<br>H: 1 LOB: 0 BB: 0 P: 18 | R: 0 E: 0 K: 0 S: 4<br>H: 0 LOB: 0 BB: 1 P: 10 | R: 0 E: 0 K: 0 S: 7<br>H: 0 LOB: 0 BB: 0 P: 11 | R: 0 E: 0 K: 0 S: 7<br>H: 0 LOB: 0 BB: 0 P: 9 | R: 1 E: 0 K: 0 S: 7<br>H: 2 LOB: 1 BB: 0 P: 11 | R: 0 E: 0 K: 0 S: 7<br>H: 2 LOB: 1 BB: 0 P: 11 | R: 0 E: 0 K: 1 S: 12<br>H: 1 LOB: 1 BB: 0 P: 17 | R: 1 E: 0 K: 1 S: 17<br>H: 2 LOB: 3 BB: 2 P: 31 | 1B: 7 2B: 0 3B: 1 HR: 1<br>SF: 1 SAC: 0 DP: 2 HBP: 1 | | | | | | |

# TOP

## New York Yankees @ Detroit Tigers

Tiger Stadium, Detroit, MI

Thu Jul 08 1999, 7:05 PM EDT

Att. 34,417 - Cloudy - 79 F

livebaseballscorecards.com

| | |
|---|---|
| AB | 32 |
| R | 3 |
| H | 9 |
| RBI | 3 |
| BB | 4 |
| SO | 3 |
| LOB | 20 |

WP: 0 PB: 0 SB: 0 CS: 1 PA: 38

| PITCHER | | IP | WLS | BF | H | R | ER | SO | BB | IBB | HBP | BLK | WP | HR | S | P | ERA | WHIP |
|---|---|---|---|---|---|---|---|---|---|---|---|---|---|---|---|---|---|---|
| Jeff Weaver, R<br>ERA: 3.84 | (1, 1) | 8.0 | | 31 | 7 | 2 | 2 | 2 | 2 | 0 | 1 | 0 | 0 | 0 | 68 | 110 | 2.25 | 1.125 |
| C.J. Nitkowski, L<br>ERA: 5.7 | (9, 1) | 0.0 | L | 2 | 2 | 1 | 1 | 0 | 0 | 0 | 0 | 0 | 0 | 1 | 5 | 8 | ∞ | ∞ |
| Todd Jones, R<br>ERA: 4.79 | (9, 1) | 1.0 | | 5 | 0 | 0 | 0 | 1 | 2 | 0 | 0 | 0 | 0 | 0 | 12 | 23 | 0.00 | 2.000 |

| PITCHER | IP | WLS | BF | H | R | ER | SO | BB | IBB | HBP | BLK | WP | HR | S | P | ERA | WHIP |
|---|---|---|---|---|---|---|---|---|---|---|---|---|---|---|---|---|---|

# New York Yankees @ Detroit Tigers

Tiger Stadium, Detroit, MI

Thu Jul 08 1999, 7:05 PM EDT

Att. 34,417 - Cloudy - 79 F

livebaseballscorecards.com

## BOTTOM

| Batter | 1 | 2 | 3 | 4 | 5 | 6 | 7 | 8 | 9 | AB | R | H | RBI | BB | SO | LOB |
|---|---|---|---|---|---|---|---|---|---|---|---|---|---|---|---|---|
| Luis Polonia, L (1, 7)<br>OBP: 0.392, SLG: 0.585 | C F F X 0-2 ① P2 | | X 0-0 1B 3B | | F X 0-1 ① F8 | | F F B F B X 2-2 2-H 2B | | | 4 | 1 | 2 | 1 | 0 | 0 | 0 |
| Brad Ausmus, R (1, 2)<br>OBP: 0.347, SLG: 0.436 | C F B B X 2-2 ② L7 | | C 3 SAFE X 0-1 ① G5-3 | | C S B B X 2-2 ② F9 | | S C B F B S 2-3 ③ K | | | 4 | 0 | 0 | 0 | 0 | 1 | 2 |
| Bobby Higginson, L (1, 9)<br>OBP: 0.351, SLG: 0.386 | B C B B F B 4-2 BB | | C X 0-1 3-H 1B | | B F B B X 3-1 ③ G4-3 | | | B C B C S 2-3 ① K | | 3 | 0 | 1 | 1 | 1 | 1 | 0 |
| Dean Palmer, R (1, 10)<br>OBP: 0.339, SLG: 0.530 | B S 1 SAFE 1 SAFE C S 1-3 ③ K | | F 1 SAFE X 0-1 ② P6 | | | B F X 1-1 G3-6-3 1B | | S B S B S 2-3 ② K | | 4 | 0 | 1 | 0 | 0 | 2 | 2 |
| Damion Easley, R (1, 4)<br>OBP: 0.343, SLG: 0.426 | | B B B C C B 4-2 1B FC5-2-5 BB | 1 SAFE B 1 SAFE B X 2-0 ③ P3 | | | F B C F S 1-3 ① K | | S F B C 1-3 ③ K | | 3 | 0 | 0 | 0 | 1 | 2 | 2 |
| Tony Clark, S (1, 3)<br>OBP: 0.326, SLG: 0.390 | | X 0-0 F9 FC5-2-5 1-3 1B | | F C X 0-2 ① G6-3 | | B X 1-0 ②③ G3-6-3 1-2f | | | X 0-0 ① P5 | 4 | 0 | 1 | 0 | 0 | 0 | 1 |
| Frank Catalanotto, L (1, 5)<br>OBP: 0.321, SLG: 0.469 | | F X 0-1 ① FC5-2-5 1-2 3-3 | | F F X 0-2 ② G4-3 | | | F F B B X 2-2 2B 2B | | B C B X 2-1 1B | 4 | 1 | 2 | 0 | 0 | 0 | 2 |
| Gabe Kapler, R (1, 8)<br>OBP: 0.293, SLG: 0.464 | | X 0-0 ② F9 2-3 | | C B X 1-1 2B | | | M B X 1-1 ① F8 | | X 0-0 ② P3 | 4 | 0 | 1 | 0 | 0 | 0 | 4 |
| Deivi Cruz, R (1, 6)<br>OBP: 0.282, SLG: 0.350<br>Karim Garcia, L (7, PH)<br>OBP: 0.254, SLG: 0.352<br>Jason Wood, R (8, 6)<br>OBP: 0.174, SLG: 0.136<br>Gregg Jefferies, S (9, PH)<br>OBP: 0.272, SLG: 0.329 | | C X 0-1 ③ G4-3 | | C F F S 0-3 ③ K2-3 | | | F X 0-1 ② P5 | | F F F X 0-2 ③ G1-3 | 2<br>1<br>0<br>1 | 0<br>0<br>0<br>0 | 0<br>0<br>0<br>0 | 0<br>0<br>0<br>0 | 0<br>0<br>0<br>0 | 1<br>0<br>0<br>0 | 3<br>1<br>0<br>1 |

| | AB | 34 |
|---|---|---|
| | R | 2 |
| | H | 8 |
| | RBI | 2 |
| | BB | 2 |
| | SO | 7 |
| | LOB | 18 |

| Inning Stats | | | | | | | | | | | | | | | | | | | | |
|---|---|---|---|---|---|---|---|---|---|---|---|---|---|---|---|---|---|---|---|---|
| | R: 0 | H: 0 | R: 0 | H: 1 | R: 1 | H: 2 | R: 0 | H: 1 | R: 0 | H: 0 | R: 0 | H: 1 | R: 1 | H: 2 | R: 0 | H: 0 | R: 0 | H: 1 | 1B: 4 | SF: 0 | WP: 0 | PA: 36 |
| | E: 0 | LOB: 1 | E: 0 | LOB: 2 | E: 0 | LOB: 1 | E: 0 | LOB: 1 | E: 0 | LOB: 0 | E: 0 | LOB: 0 | E: 0 | LOB: 1 | K: 3 | LOB: 0 | E: 0 | LOB: 1 | 2B: 3 | SAC: 0 | PB: 0 | |
| | K: 1 | BB: 1 | K: 0 | BB: 1 | K: 0 | BB: 0 | K: 1 | BB: 0 | K: 0 | BB: 0 | K: 1 | BB: 0 | E: 0 | BB: 0 | S: 9 | BB: 0 | K: 0 | BB: 0 | 3B: 1 | DP: 1 | SB: 0 | |
| | S: 12 | P: 19 | S: 8 | P: 12 | S: 8 | P: 10 | S: 12 | P: 13 | S: 7 | P: 12 | S: 7 | P: 10 | S: 15 | P: 22 | | P: 14 | S: 8 | P: 10 | HR: 0 | HBP: 0 | CS: 0 | |

| PITCHER | | IP | WLS | BF | H | R | ER | SO | BB | IBB | HBP | BLK | WP | HR | S | P | ERA | WHIP |
|---|---|---|---|---|---|---|---|---|---|---|---|---|---|---|---|---|---|---|
| Orlando Hernandez, R<br>ERA: 3.95 | (1, 1) | 8.0 | W | 32 | 7 | 2 | 2 | 7 | 2 | 0 | 0 | 0 | 0 | 0 | 78 | 112 | 2.25 | 1.125 |
| 42 Mariano Rivera, R<br>ERA: 1.87 | (9, 1) | 1.0 | S | 4 | 1 | 0 | 0 | 0 | 0 | 0 | 0 | 0 | 0 | 0 | 8 | 10 | 0.00 | 1.000 |

| PITCHER | IP | WLS | BF | H | R | ER | SO | BB | IBB | HBP | BLK | WP | HR | S | P | ERA | WHIP |
|---|---|---|---|---|---|---|---|---|---|---|---|---|---|---|---|---|---|

| Batter | 1 | 2 | 3 | 4 | 5 | 6 | 7 | 8 | 9 | AB | R | H | RBI | BB | SO | LOB |
|---|---|---|---|---|---|---|---|---|---|---|---|---|---|---|---|---|
| Chuck Knoblauch, R (1, 4)<br>OBP: 0.380, SLG: 0.375 | B B B C B<br>4-1<br>G6-3 S<br>BB | | B F B X<br>2-1<br>2 FC5-4<br>2-H 1B | | C B S B X<br>2-2 ③<br>F9 | | B B C 1 SAFE X<br>2-1 ③<br>F9 | | | 3 | 0 | 1 | 1 | 1 | 0 | 1 |
| 2 Derek Jeter, R (1, 6)<br>OBP: 0.460, SLG: 0.623 | S F F B 1 SAFE F B 1 SAFE F<br>2-3 1 SAFE S ①<br>K | | X<br>0-0 ②<br>FC5-4 FC6-4<br>1-2f | | | F X<br>0-1<br>2B 1B | | S T B X<br>1-2 ①<br>G5-3 | | 4 | 1 | 1 | 0 | 0 | 1 | 2 |
| Paul O'Neill, L (1, 9)<br>OBP: 0.366, SLG: 0.442 | B B X<br>2-0 ②<br>G6-3<br>1-3 | | B C X<br>1-1 ③<br>FC6-4<br>1-2f | | | B X<br>1-0<br>CS 2B<br>1-H | | B B S T F B X<br>3-2 ②<br>L5 | | 4 | 0 | 1 | 1 | 0 | 0 | 2 |
| Bernie Williams, S (1, 8)<br>OBP: 0.418, SLG: 0.508 | B X<br>1-0 ③<br>G5-3 | | | F B X<br>1-1 ①<br>G5-3 | | X<br>0-0 ①<br>G6-3 | | B C B F X<br>2-2 ③<br>G5-3 | | 4 | 0 | 0 | 0 | 0 | 0 | 2 |
| Scott Brosius, R (1, 5)<br>OBP: 0.296, SLG: 0.421 | | B B B C F F F F X<br>3-2 ①<br>P3 | | F F B F B S<br>2-3 ②<br>K | | B C B B B X<br>3-1 ②<br>2-3 1B | | | C B B B X<br>2-1<br>WP 2B | 4 | 0 | 2 | 0 | 0 | 1 | 0 |
| Tino Martinez, L (1, 3)<br>OBP: 0.365, SLG: 0.473 | | B B C B X<br>3-1 ②<br>G3 | | B B B C B<br>4-1<br>20 FC6-4<br>BB | | B B X<br>2-0 ③<br>F7 | | | B B F B F F F F S<br>3-3 ①<br>K | 3 | 0 | 0 | 0 | 1 | 1 | 2 |
| 20 Jorge Posada, S (1, 2)<br>OBP: 0.294, SLG: 0.351 | | B X<br>1-0 ③<br>G5-3 | | X<br>0-0 ③<br>FC6-4<br>1-2f | | | B B B C C X<br>3-2 ①<br>G5-3 | | C X<br>0-1 ②<br>F8 | 4 | 0 | 0 | 0 | 0 | 0 | 2 |
| Chad Curtis, R (1, 7)<br>OBP: 0.371, SLG: 0.331 | | | B B C B B<br>4-1<br>SH3-4 1B<br>BB | | X<br>0-0 ①<br>P4 | | B B F F B F F F B<br>4-2<br>BB | | B B C B B<br>4-1<br>WP<br>BB | 1 | 1 | 0 | 0 | 3 | 0 | 0 |
| Roger Clemens, R (1, 1)<br>Jeff Manto, R (7, PH)<br>OBP: 0.421, SLG: 0.296<br>Jason Grimsley, R (7, 1)<br>Chili Davis, S (9, PH)<br>OBP: 0.391, SLG: 0.487 | | | 1 SAFE B M B L X<br>2-2 ①<br>SH3-4<br>1-2 | | F X<br>0-1 ②<br>G5-3 | | X<br>0-0 ②<br>F8 | | B S C T B S<br>2-3 ③<br>K<br>1-2<br>2-3 | 1<br>1<br>0<br>1 | 0<br>0<br>0<br>0 | 0<br>0<br>0<br>0 | 0<br>0<br>0<br>0 | 0<br>0<br>0<br>1 | 0<br>0<br>0<br>2 | 0<br>1<br>0<br>2 |
| Inning Stats | R: 0 H: 0<br>E: 0 LOB: 1<br>K: 1 BB: 1<br>S: 9 P: 18 | R: 0 H: 0<br>E: 0 LOB: 0<br>K: 0 BB: 0<br>S: 8 P: 15 | R: 1 H: 1<br>E: 0 LOB: 1<br>K: 0 BB: 1<br>S: 9 P: 18 | R: 0 H: 0<br>E: 0 LOB: 1<br>K: 1 BB: 1<br>S: 8 P: 15 | R: 0 H: 0<br>E: 0 LOB: 0<br>K: 0 BB: 0<br>S: 6 P: 8 | R: 1 H: 3<br>E: 0 LOB: 1<br>K: 0 BB: 0<br>S: 7 P: 13 | R: 0 H: 0<br>E: 0 LOB: 1<br>K: 0 BB: 1<br>S: 10 P: 19 | R: 0 H: 0<br>E: 0 LOB: 0<br>K: 0 BB: 0<br>S: 10 P: 16 | R: 0 H: 1<br>E: 0 LOB: 2<br>K: 2 BB: 1<br>S: 15 P: 26 | 1B: 3 SF: 0<br>2B: 2 SAC: 1<br>3B: 0 DP: 0<br>HR: 0 HBP: 0 | | | | | WP: 1 PA: 36<br>PB: 0<br>SB: 1<br>CS: 1 | |

# TOP

## New York Yankees @ New York Mets

Shea Stadium, Flushing, NY

Fri Jul 09 1999, 7:40 PM EDT

Att. 53,820 - Unknown - 82 F

livebaseballscorecards.com

| | |
|---|---|
| AB | 30 |
| R | 2 |
| H | 5 |
| RBI | 2 |
| BB | 5 |
| SO | 4 |
| LOB | 14 |

| PITCHER | | IP | WLS | BF | H | R | ER | SO | BB | IBB | HBP | BLK | WP | HR | S | P | ERA | WHIP |
|---|---|---|---|---|---|---|---|---|---|---|---|---|---|---|---|---|---|---|
| Al Leiter, L<br>ERA: 4.81 | (1, 1) | 8.0 | W | 31 | 4 | 2 | 2 | 2 | 4 | 0 | 0 | 0 | 0 | 0 | 67 | 122 | 2.25 | 1.000 |
| Armando Benitez, R<br>ERA: 1.4 | (9, 1) | 1.0 | S | 5 | 1 | 0 | 0 | 2 | 1 | 0 | 0 | 0 | 1 | 0 | 15 | 26 | 0.00 | 2.000 |

| PITCHER | | IP | WLS | BF | H | R | ER | SO | BB | IBB | HBP | BLK | WP | HR | S | P | ERA | WHIP |
|---|---|---|---|---|---|---|---|---|---|---|---|---|---|---|---|---|---|---|

# BOTTOM

## New York Yankees @ New York Mets

Shea Stadium, Flushing, NY

Fri Jul 09 1999, 7:40 PM EDT

Att. 53,820 - Unknown - 82 F

livebaseballscorecards.com

| Batter | 1 | 2 | 3 | 4 | 5 | 6 | 7 | 8 | 9 | AB | R | H | RBI | BB | SO | LOB |
|---|---|---|---|---|---|---|---|---|---|---|---|---|---|---|---|---|
| Rickey Henderson, R (1, 7)<br>OBP: 0.432, SLG: 0.458 | WP 1B | | K | | L8 | | G6-3 | | | 4 | 0 | 1 | 0 | 0 | 1 | 0 |
| Edgardo Alfonzo, R (1, 4)<br>OBP: 0.369, SLG: 0.476 | F9 | | G5-3 | | | 31 HR BB 1B | 31 1B | | | 4 | 1 | 2 | 0 | 0 | 0 | 1 |
| John Olerud, L (1, 3)<br>OBP: 0.450, SLG: 0.522 | 31 G5-4-3 BB | | HR | | | 31 HR BB | L7 | | | 2 | 2 | 1 | 1 | 2 | 0 | 1 |
| 31 Mike Piazza, R (1, 2)<br>OBP: 0.359, SLG: 0.568 | G5-4-3 | | G5-3 | | | HR | 1B | | | 4 | 1 | 2 | 3 | 0 | 0 | 2 |
| Robin Ventura, L (1, 5)<br>OBP: 0.359, SLG: 0.495 | | G6-3 | | F7 | | F8 | G3 | | | 4 | 0 | 0 | 0 | 0 | 0 | 2 |
| Brian McRae, S (1, 8)<br>OBP: 0.330, SLG: 0.377 | | 1B 2B | | K | | G6-3 | | G4-3 | | 4 | 1 | 1 | 0 | 0 | 1 | 0 |
| Roger Cedeno, S (1, 9)<br>OBP: 0.430, SLG: 0.432 | | F8 | | CS 1B | | 1B 1B | | WP 2B | | 4 | 0 | 3 | 0 | 0 | 0 | 1 |
| Rey Ordonez, R (1, 6)<br>OBP: 0.326, SLG: 0.353 | | 1B | | CS | G4-3 | S 1B | | K | | 4 | 0 | 2 | 1 | 0 | 1 | 1 |
| Al Leiter, L (1, 1)<br>OBP: 0.097, SLG: 0.067 | | K | | | G6-3 | K | | P5 | | 3 | 0 | 0 | 0 | 0 | 2 | 3 |
| Matt Franco, L (8, PH)<br>OBP: 0.359, SLG: 0.405 | | | | | | | | | | 1 | 0 | 0 | 0 | 0 | 0 | 1 |
| Armando Benitez, R (9, 1) | | | | | | | | | | 0 | 0 | 0 | 0 | 0 | 0 | 0 |
| Inning Stats | R: 0 E: 0 K: 0 S: 8 H: 1 LOB: 1 BB: 1 P: 17 | R: 1 E: 0 K: 1 S: 11 H: 2 LOB: 1 BB: 0 P: 16 | R: 1 E: 0 K: 1 S: 9 H: 1 LOB: 0 BB: 0 P: 15 | R: 0 E: 0 K: 1 S: 9 H: 1 LOB: 0 BB: 0 P: 11 | R: 0 E: 0 K: 0 S: 5 H: 0 LOB: 0 BB: 0 P: 7 | R: 3 E: 0 K: 1 S: 18 H: 4 LOB: 2 BB: 1 P: 37 | R: 0 E: 0 K: 0 S: 13 H: 2 LOB: 2 BB: 0 P: 20 | R: 0 E: 0 K: 1 S: 8 H: 1 LOB: 1 BB: 0 P: 14 | | 1B: 8 2B: 2 3B: 0 HR: 2 | SF: 0 SAC: 0 DP: 1 HBP: 0 | | WP: 2 PB: 0 SB: 1 CS: 1 | PA: 37 | | |

| | AB | 34 |
|---|---|---|
| | R | 5 |
| | H | 12 |
| | RBI | 5 |
| | BB | 2 |
| | SO | 5 |
| | LOB | 12 |

| PITCHER | | IP | WLS | BF | H | R | ER | SO | BB | IBB | HBP | BLK | WP | HR | S | P | ERA | WHIP |
|---|---|---|---|---|---|---|---|---|---|---|---|---|---|---|---|---|---|---|
| Roger Clemens, R<br>ERA: 4.7 | (1, 1) | 6.0 | L | 27 | 9 | 5 | 5 | 4 | 2 | 0 | 0 | 0 | 1 | 2 | 60 | 103 | 7.50 | 1.833 |
| Jason Grimsley, R<br>ERA: 4.02 | (7, 1) | 2.0 | | 9 | 3 | 0 | 0 | 1 | 0 | 0 | 0 | 0 | 1 | 0 | 21 | 34 | 0.00 | 1.500 |

| PITCHER | IP | WLS | BF | H | R | ER | SO | BB | IBB | HBP | BLK | WP | HR | S | P | ERA | WHIP |
|---|---|---|---|---|---|---|---|---|---|---|---|---|---|---|---|---|---|

| Batter | 1 | 2 | 3 | 4 | 5 | 6 | 7 | 8 | 9 | AB | R | H | RBI | BB | SO | LOB |
|---|---|---|---|---|---|---|---|---|---|---|---|---|---|---|---|---|
| Chuck Knoblauch, R (1, 4)<br>OBP: 0.383, SLG: 0.386 | C X<br>0-1 ① G1-3 | | C C F B X<br>1-2 2 CS 1B | | B B C F B F X<br>3-2 ② G6-3 | | C B X<br>1-1 HR | B C B B B<br>4-1 BB | | 4 | 1 | 2 | 1 | 1 | 0 | 0 |
| Bernie Williams, S (1, 8)<br>OBP: 0.421, SLG: 0.506 | B B B C S X<br>3-2 HR 1B | | F B B F B X<br>3-2 ① F9 | | C B B S B B<br>4-2 CS BB | | B B F F S<br>2-3 ② K | B B B B<br>4-0 1-2 BB | | 3 | 1 | 1 | 0 | 2 | 1 | 1 |
| Paul O'Neill, L (1, 9)<br>OBP: 0.370, SLG: 0.468 | 1 SAFE<br>1 SAFE<br>X<br>0-0 1-H HR | | C X<br>0-1 ② P6 | | B B 1 B C<br>3-1 ③ CS 1-2 | F X<br>0-1 HR | B S B X<br>2-1 2B | B C B X<br>2-1 ③ F7 | | 5 | 2 | 3 | 3 | 0 | 0 | 3 |
| 2 Derek Jeter, R (1, 6)<br>OBP: 0.456, SLG: 0.615 | C S S<br>0-3 ② K | | F<br>0-1 ③ CS 1-2 | S X<br>0-1 ① G5-3 | | C X<br>0-1 ① L7 | I I I I<br>4-0 IBB | | S F B B B X<br>3-2 ① G4-3 | 4 | 0 | 0 | 0 | 1 | 1 | 0 |
| Tino Martinez, L (1, 3)<br>OBP: 0.366, SLG: 0.470 | B B B C C B<br>4-2 BB | | | C B X<br>1-1 ② G1-6-3 | | C S F F B X<br>1-2 1B | B X<br>1-0 ③ G4-3 | | B B F B X<br>3-1 ② F9 | 4 | 0 | 1 | 0 | 1 | 0 | 2 |
| Scott Brosius, R (1, 5)<br>OBP: 0.301, SLG: 0.420 | C B X<br>1-1 ③ F8 | | | B C B X<br>2-1 ③ P6 | | B B F X<br>2-1 1-2 1B | | C B B B B<br>4-1 20 HR BB | B F B B B<br>4-1 E S BB | 3 | 1 | 1 | 0 | 2 | 0 | 1 |
| Ricky Ledee, L (1, 7)<br>OBP: 0.286, SLG: 0.328 | | B B C B F C<br>3-3 ① K | | | B F F B X<br>2-2 HR | F S B F B C<br>2-3 ② K | | B C F B X<br>2-2 ① F8 | C B C B B B<br>4-2 1-3 BB | 2 | 1 | 1 | 1 | 0 | 1 | 0 |
| Chad Curtis, R (6, PH)<br>OBP: 0.370, SLG: 0.325 (6, 7) | | | | | | | | | | 2 | 0 | 0 | 0 | 1 | 1 | 3 |
| 20 Jorge Posada, S (1, 2)<br>OBP: 0.296, SLG: 0.383 | | C C B S<br>1-3 ② K | | | C B B X<br>2-1 HR | C F B T<br>1-2 ③ K | | F 1 B F F B X SAFE<br>2-2 1-H HR | F B X<br>1-1 ③ G4-3 | 5 | 2 | 2 | 3 | 0 | 2 | 4 |
| Andy Pettitte, L (1, 1)<br>OBP: 0.333, SLG: 0.200 | | F F B C<br>1-3 ③ K | | | X<br>0-0 ① G6-3 | C B F B S<br>2-3 ① K | X<br>0-0 ② G6-3 | | | 2 | 0 | 0 | 0 | 0 | 1 | 0 |
| Jeff Manto, R (7, PH)<br>OBP: 0.410, SLG: 0.286 | | | | | | | | | | 1 | 0 | 0 | 0 | 0 | 1 | 0 |
| Ramiro Mendoza, R (7, 1) | | | | | | | | | | 0 | 0 | 0 | 0 | 0 | 0 | 0 |
| Chili Davis, S (8, PH)<br>OBP: 0.390, SLG: 0.486 | | | | | | | | | | 1 | 0 | 0 | 0 | 0 | 0 | 0 |
| Mike Stanton, L (8, 1) | | | | | | | | | | 0 | 0 | 0 | 0 | 0 | 0 | 0 |
| 42 Mariano Rivera, R (9, 1) | | | | | | | | | | 0 | 0 | 0 | 0 | 0 | 0 | 0 |

# TOP

## New York Yankees @ New York Mets

Shea Stadium, Flushing, NY

Sat Jul 10 1999, 1:15 PM EDT

Att. 53,792 - Cloudy - 80 F

livebaseballscorecards.com

| | |
|---|---|
| AB | 36 |
| R | 8 |
| H | 11 |
| RBI | 8 |
| BB | 8 |
| SO | 8 |
| LOB | 14 |

| Inning Stats | 1 | 2 | 3 | 4 | 5 | 6 | 7 | 8 | 9 |
|---|---|---|---|---|---|---|---|---|---|
| | R: 2<br>E: 0<br>K: 1<br>S: 13 | R: 0<br>E: 0<br>K: 3<br>S: 9 | R: 0<br>E: 0<br>K: 0<br>S: 10 | R: 0<br>E: 0<br>K: 0<br>S: 6 | R: 2<br>E: 0<br>K: 0<br>S: 13 | R: 1<br>E: 0<br>K: 2<br>S: 18 | R: 1<br>E: 0<br>K: 2<br>S: 11 | R: 2<br>E: 0<br>K: 0<br>S: 12 | R: 0<br>E: 0<br>K: 0<br>S: 10 |
| | H: 2<br>LOB: 1<br>BB: 1<br>P: 21 | H: 0<br>LOB: 0<br>BB: 0<br>P: 14 | H: 1<br>LOB: 0<br>BB: 0<br>P: 14 | H: 0<br>LOB: 0<br>BB: 0<br>P: 9 | H: 2<br>LOB: 0<br>BB: 1<br>P: 27 | H: 3<br>LOB: 2<br>BB: 0<br>P: 24 | H: 2<br>LOB: 2<br>BB: 1<br>P: 23 | H: 1<br>LOB: 2<br>BB: 3<br>P: 30 | H: 0<br>LOB: 2<br>BB: 2<br>P: 25 |

| | | |
|---|---|---|
| 1B: 4 | SF: 0 | WP: 0 |
| 2B: 1 | SAC: 0 | PB: 0 |
| 3B: 0 | DP: 0 | SB: 1 |
| HR: 6 | HBP: 0 | CS: 2 |
| | | PA: 46 |

| PITCHER | | IP | WLS | BF | H | R | ER | SO | BB | IBB | HBP | BLK | WP | HR | S | P | ERA | WHIP |
|---|---|---|---|---|---|---|---|---|---|---|---|---|---|---|---|---|---|---|
| Rick Reed, R<br>ERA: 4.79 | (1, 1) | 5.0 | | 20 | 5 | 4 | 4 | 4 | 2 | 0 | 0 | 0 | 0 | 3 | 51 | 85 | 7.20 | 1.400 |
| Greg McMichael, R<br>ERA: 6.08 | (6, 1) | 0.1 | | 4 | 3 | 1 | 1 | 0 | 0 | 0 | 0 | 0 | 0 | 1 | 11 | 14 | 27.00 | 9.000 |
| Rigo Beltran, L<br>ERA: 3.38 | (6, 1) | 1.1 | | 7 | 2 | 1 | 1 | 4 | 0 | 1 | 0 | 0 | 0 | 1 | 17 | 31 | 6.75 | 1.500 |
| Dennis Cook, L<br>ERA: 2.7 | (7, 1) | 1.0 | | 6 | 1 | 2 | 2 | 0 | 2 | 0 | 0 | 0 | 0 | 1 | 11 | 24 | 18.00 | 3.000 |
| Turk Wendell, R<br>ERA: 3.06 | (8, 1) | 0.1 | | 2 | 0 | 0 | 0 | 0 | 1 | 0 | 0 | 0 | 0 | 0 | 2 | 8 | 0.00 | 3.000 |

| PITCHER | | IP | WLS | BF | H | R | ER | SO | BB | IBB | HBP | BLK | WP | HR | S | P | ERA | WHIP |
|---|---|---|---|---|---|---|---|---|---|---|---|---|---|---|---|---|---|---|
| Pat Mahomes, R<br>ERA: 4.03 | (9, 1) | 1.0 | W | 5 | 0 | 0 | 0 | 0 | 2 | 0 | 0 | 0 | 0 | 0 | 10 | 25 | 0.00 | 2.000 |

| Batter | 1 | 2 | 3 | 4 | 5 | 6 | 7 | 8 | 9 | AB | R | H | RBI | BB | SO | LOB |
|---|---|---|---|---|---|---|---|---|---|---|---|---|---|---|---|---|
| Rickey Henderson, R (1, 7)<br>OBP: 0.443, SLG: 0.472 | S<br>B<br>X<br>1-1<br>S<br>31<br>2B<br>1B | | B<br>F<br>B<br>F<br>B<br>B<br>4-2<br>CS<br>BB | | B<br>F<br>S<br>B<br>X<br>2-2<br>G4-3<br>1B | | C<br>B<br>F<br>F<br>B<br>F<br>F<br>X<br>2-2<br>31<br>HR<br>2B | | C<br>B<br>B<br>B<br>B<br>4-1<br>2B<br>1B<br>BB | 3 | 3 | 3 | 0 | 2 | 0 | 0 |
| Edgardo Alfonzo, R (1, 4)<br>OBP: 0.367, SLG: 0.475 | B<br>1 SAFE<br>B<br>F<br>F<br>1 SAFE<br>C<br>2-3<br>K<br>1-2<br>① | | 1 SAFE<br>1 SAFE<br>B<br>F<br>1 SAFE<br>F<br>F<br>1 SAFE<br>X<br>1-2<br>F8<br>1-2<br>①<br>② | | B<br>C<br>S<br>B<br>X<br>2-2<br>F7<br>① | | B<br>F<br>S<br>X<br>1-2<br>L9<br>② | | C<br>X<br>0-1<br>1B<br>1-3<br>2B<br>① | 5 | 1 | 1 | 0 | 0 | 1 | 4 |
| John Olerud, L (1, 3)<br>OBP: 0.449, SLG: 0.517 | B<br>X<br>1-0<br>G5-3<br>② | | B<br>B<br>B<br>B<br>4-0<br>31<br>FC5-4<br>BB | | C<br>1 SAFE<br>B<br>B<br>B<br>F<br>1 SAFE<br>F<br>1 SAFE<br>3-2<br>X<br>G4-3<br>1-2<br>② | | B<br>C<br>B<br>B<br>B<br>4-1<br>31<br>HR<br>BB | | S<br>F<br>X<br>0-2<br>G3<br>② | 3 | 1 | 0 | 0 | 2 | 0 | 4 |
| 31 Mike Piazza, R (1, 2)<br>OBP: 0.366, SLG: 0.584 | B<br>F<br>F<br>F<br>F<br>F<br>F<br>X<br>1-2<br>2-H<br>2B | | X<br>0-0<br>FC5-4<br>1-2f<br>③ | | I<br>I<br>I<br>I<br>4-0<br>IBB | | C<br>B<br>B<br>X<br>2-1<br>1-H<br>2-H<br>HR | | I<br>I<br>I<br>I<br>4-0<br>1B<br>IBB | 3 | 1 | 2 | 4 | 2 | 0 | 1 |
| Benny Agbayani, R (1, 9)<br>OBP: 0.401, SLG: 0.618<br>Melvin Mora, R (8, 9)<br>OBP: 0.176, SLG: 0.067<br>Matt Franco, L (9, PH)<br>OBP: 0.366, SLG: 0.413 | B<br>B<br>B<br>X<br>3-0<br>G6-3<br>③ | | | C<br>X<br>0-1<br>2B<br>1B | C<br>S<br>F<br>B<br>S<br>1-3<br>K<br>③ | | B<br>X<br>1-0<br>F9<br>③ | | F<br>S<br>B<br>X<br>1-2<br>1-2<br>2-H<br>3-H<br>1B | 4<br>0<br>1 | 1<br>0<br>0 | 1<br>0<br>1 | 0<br>0<br>2 | 0<br>0<br>0 | 1<br>0<br>0 | 3<br>0<br>0 |
| Robin Ventura, L (1, 5)<br>OBP: 0.358, SLG: 0.495 | | C<br>B<br>C<br>F<br>B<br>B<br>X<br>3-2<br>F7<br>① | X<br>0-0<br>SH5-4<br>1-H<br>SF9<br>2B | | S<br>B<br>C<br>F<br>B<br>X<br>2-2<br>G3<br>① | | | X<br>0-0<br>B2-3<br>① | | 4 | 1 | 1 | 1 | 0 | 0 | 0 |
| Roger Cedeno, S (1, 8)<br>OBP: 0.431, SLG: 0.430<br>Dennis Cook, L (7, 1)<br>Turk Wendell, L (8, 1)<br>Todd Pratt, R (8, PH)<br>OBP: 0.363, SLG: 0.404<br>Pat Mahomes, R (9, 1)<br>OBP: 0.286, SLG: 0.571 | | B<br>B<br>F<br>B<br>B<br>4-1<br>S<br>SF7<br>BB | X<br>0-0<br>SH5-4<br>2-3<br>① | | C<br>B<br>X<br>1-1<br>G5-3<br>② | | | C<br>S<br>S<br>0-3<br>K<br>② | | 1<br>0<br>0<br>1<br>0 | 1<br>0<br>0<br>0<br>0 | 0<br>0<br>0<br>0<br>0 | 0<br>0<br>0<br>0<br>0 | 1<br>0<br>0<br>0<br>0 | 0<br>0<br>0<br>1<br>0 | 0<br>0<br>0<br>0<br>0 |
| Rey Ordonez, R (1, 6)<br>OBP: 0.322, SLG: 0.350 | | S<br>F<br>F<br>B<br>X<br>1-2<br>SF7<br>1-H<br>② | X<br>0-0<br>SF9<br>3-H<br>② | | C<br>X<br>0-1<br>G6-3<br>③ | | | B<br>C<br>X<br>1-1<br>L8<br>③ | | 2 | 0 | 0 | 2 | 0 | 0 | 0 |
| Rick Reed, R (1, 1)<br>OBP: 0.276, SLG: 0.286<br>Greg McMichael, R (6, 1)<br>Rigo Beltran, L (6, 1)<br>Brian McRae, S (7, 8)<br>OBP: 0.328, SLG: 0.375 | | X<br>0-0<br>L7<br>③ | C<br>L<br>S<br>0-3<br>K<br>③ | | | C<br>X<br>0-1<br>G3-1<br>① | | C<br>B<br>C<br>X<br>1-2<br>G4-3<br>① | | 2<br>0<br>0<br>2 | 0<br>0<br>0<br>0 | 0<br>0<br>0<br>0 | 0<br>0<br>0<br>0 | 1<br>0<br>0<br>0 | 0<br>0<br>0<br>0 | 0<br>0<br>0<br>0 |
| Inning Stats | R: 1 H: 2<br>E: 0 LOB: 1<br>K: 1 BB: 0<br>S: 14 P: 22 | R: 1 H: 0<br>E: 0 LOB: 0<br>K: 0 BB: 1<br>S: 11 P: 19 | R: 0 H: 0<br>E: 0 LOB: 1<br>K: 0 BB: 2<br>S: 7 P: 16 | R: 2 H: 2<br>E: 0 LOB: 0<br>K: 1 BB: 0<br>S: 8 P: 8 | R: 0 H: 1<br>E: 0 LOB: 2<br>K: 1 BB: 1<br>S: 14 P: 26 | R: 0 H: 0<br>E: 0 LOB: 0<br>K: 0 BB: 0<br>S: 8 P: 11 | R: 3 H: 2<br>E: 0 LOB: 0<br>K: 0 BB: 1<br>S: 15 P: 25 | R: 0 H: 0<br>E: 0 LOB: 0<br>K: 1 BB: 0<br>S: 6 P: 7 | R: 2 H: 2<br>E: 0 LOB: 2<br>K: 0 BB: 2<br>S: 12 P: 22 | 1B: 4 SF: 2<br>2B: 4 SAC: 1<br>3B: 0 DP: 0<br>HR: 1 HBP: 0 | | | | | | WP: 0 PA: 41<br>PB: 0<br>SB: 3<br>CS: 1 |

| PITCHER | | IP | WLS | BF | H | R | ER | SO | BB | IBB | HBP | BLK | WP | HR | S | P | ERA | WHIP |
|---|---|---|---|---|---|---|---|---|---|---|---|---|---|---|---|---|---|---|
| Andy Pettitte, L<br>ERA: 5.59 | (1, 1) | 6.0 | | 26 | 5 | 4 | 4 | 3 | 3 | 1 | 0 | 0 | 0 | 0 | 62 | 102 | 6.00 | 1.333 |
| Ramiro Mendoza, R<br>ERA: 4.76 | (7, 1) | 1.0 | B | 6 | 2 | 3 | 3 | 0 | 1 | 0 | 0 | 0 | 0 | 1 | 15 | 25 | 27.00 | 3.000 |
| Mike Stanton, L<br>ERA: 4.75 | (8, 1) | 1.0 | H | 3 | 0 | 0 | 0 | 1 | 0 | 0 | 0 | 0 | 0 | 0 | 6 | 7 | 0.00 | 0.000 |
| 42 Mariano Rivera, R<br>ERA: 2.36 | (9, 1) | 0.2 | L | 6 | 2 | 2 | 2 | 0 | 1 | 1 | 0 | 0 | 0 | 0 | 12 | 22 | 27.00 | 4.500 |

| PITCHER | IP | WLS | BF | H | R | ER | SO | BB | IBB | HBP | BLK | WP | HR | S | P | ERA | WHIP |
|---|---|---|---|---|---|---|---|---|---|---|---|---|---|---|---|---|---|

# BOTTOM

## New York Yankees @ New York Mets

Shea Stadium, Flushing, NY

Sat Jul 10 1999, 1:15 PM EDT
Att. 53,792 - Cloudy - 80 F

livebaseballscorecards.com

| | |
|---|---|
| AB | 31 |
| R | 9 |
| H | 9 |
| RBI | 9 |
| BB | 7 |
| SO | 4 |
| LOB | 12 |

# New York Yankees @ New York Mets

Shea Stadium, Flushing, NY

Sun Jul 11 1999, 1:40 PM EDT

Att. 53,869 - Unknown - 74 F

TOP

livebaseballscorecards.com

| Batter | 1 | 2 | 3 | 4 | 5 | 6 | 7 | 8 | 9 | AB | R | H | RBI | BB | SO | LOB |
|---|---|---|---|---|---|---|---|---|---|---|---|---|---|---|---|---|
| Chuck Knoblauch, R (1, 4)<br>OBP: 0.380, SLG: 0.381 | B B B C B<br>4-1<br>G4-3 2 SH1-3<br>BB | | C B X<br>1-1 ①<br>G4-3 | C B X<br>1-1 ②<br>F8 | C B C 2 B X SAFE<br>2-2 ③<br>G5-3 | | | B F B X<br>2-1 ①<br>P5 | | 4 | 0 | 0 | 0 | 1 | 0 | 3 |
| 2 Derek Jeter, R (1, 6)<br>OBP: 0.454, SLG: 0.611 | X<br>0-0 ①<br>SH1-3<br>1-2 | | C X<br>0-1 ②<br>F9 | X<br>0-0 ③<br>FC6-4<br>1-2f | | X<br>0-0 ①<br>F8 | | S F B B X<br>2-2<br>G4-6-3<br>1B | | 4 | 0 | 1 | 0 | 0 | 0 | 1 |
| Paul O'Neill, L (1, 9)<br>OBP: 0.370, SLG: 0.466 | B B 2 SAFE B C X<br>3-1 ②<br>G4-3<br>2-3 | | B B X<br>2-0<br>1B | | X<br>0-0<br>BB 1B<br>1B<br>1B | B T F B X<br>2-2 ②<br>F8 | | 1 SAFE 1 SAFE B X<br>1-0 ②③<br>G4-6-3<br>1-2f | | 5 | 1 | 2 | 0 | 0 | 0 | 2 |
| Bernie Williams, S (1, 8)<br>OBP: 0.420, SLG: 0.503 | B B S C X<br>2-2 ③<br>G2 | | B X<br>1-0 ③<br>G4-3 | | X<br>0-0<br>1B BB<br>1-2<br>1B<br>1B | B B B B<br>4-0<br>BB | | | B B C X<br>2-1 ①<br>F7 | 4 | 1 | 1 | 0 | 1 | 0 | 2 |
| Tino Martinez, L (1, 3)<br>OBP: 0.372, SLG: 0.477 | | C X<br>0-1<br>FC6-4<br>1B | | F B X<br>1-1<br>2B<br>HR<br>2B | B B S B B<br>4-1<br>1B<br>1-2<br>2-3<br>1B<br>BB | 1 SAFE C 1 SAFE F B B B 1 B X<br>3-2 ③<br>P3 | | | B B C X<br>2-1<br>S<br>1B | 4 | 2 | 3 | 0 | 1 | 0 | 1 |
| Scott Brosius, R (1, 5)<br>OBP: 0.307, SLG: 0.425 | | C X<br>0-1 ①<br>FC6-4<br>20<br>1B<br>1-2f | | B X<br>1-0<br>HR<br>2-3<br>2B | X<br>0-0<br>SH3-4 1B<br>1-2<br>2-3<br>3-H<br>1B | | C B F B B F B<br>4-2<br>BB | | F B F B B C<br>3-3 ②<br>K<br>1-2 | 4 | 1 | 2 | 1 | 1 | 1 | 2 |
| Ricky Ledee, L (1, 7)<br>OBP: 0.292, SLG: 0.379<br>Chad Curtis, R (5, PH)<br>OBP: 0.370, SLG: 0.326<br>(5, 7) | | S B F S<br>1-3 ②<br>K | | X<br>0-0<br>2-H<br>3-H<br>HR | X<br>0-0<br>SH3-4<br>1-2<br>2-H<br>3-H<br>1B | | S C S<br>0-3 ①<br>K | | X<br>0-0 ③<br>F8 | 2<br>3 | 1<br>0 | 1<br>1 | 3<br>2 | 0<br>0 | 1<br>1 | 1<br>2 |
| 20 Jorge Posada, S (1, 2)<br>OBP: 0.300, SLG: 0.385 | | C C B X<br>1-2<br>1-3<br>1B | | C B F B B X<br>3-2<br>2<br>FC6-4<br>1B | B S B C F X<br>2-2 ①<br>P6 | | X<br>0-0 ②<br>F8 | | | 4 | 0 | 2 | 0 | 0 | 0 | 3 |
| Hideki Irabu, R (1, 1)<br>Mike Stanton, L (8, 1)<br>42 Mariano Rivera, R (9, 1) | | C C B B S<br>2-3 ③<br>K | | 1 SAFE M M P M<br>1-3 ①<br>K | L X<br>0-1 ②<br>SH3-4<br>1-2<br>2-3 | | B F B S X<br>2-2 ③<br>G3 | | | 3<br>0<br>0 | 0<br>0<br>0 | 0<br>0<br>0 | 0<br>0<br>0 | 0<br>0<br>0 | 2<br>0<br>0 | 4<br>0<br>0 |
| Inning Stats | R: 0 H: 0<br>E: 0 LOB: 1<br>K: 0 BB: 1<br>S: 7 P: 16 | R: 0 H: 2<br>E: 0 LOB: 2<br>K: 2 BB: 0<br>S: 13 P: 17 | R: 0 H: 1<br>E: 0 LOB: 1<br>K: 0 BB: 0<br>S: 6 P: 10 | R: 3 H: 4<br>E: 0 LOB: 1<br>K: 1 BB: 0<br>S: 14 P: 20 | R: 3 H: 4<br>E: 0 LOB: 2<br>K: 0 BB: 1<br>S: 14 P: 22 | R: 0 H: 0<br>E: 0 LOB: 1<br>K: 0 BB: 1<br>S: 7 P: 16 | R: 0 H: 0<br>E: 0 LOB: 1<br>K: 1 BB: 1<br>S: 10 P: 16 | R: 0 H: 1<br>E: 0 LOB: 0<br>K: 0 BB: 0<br>S: 6 P: 11 | R: 0 H: 1<br>E: 0 LOB: 1<br>K: 1 BB: 0<br>S: 8 P: 15 | 1B: 10 SF: 0<br>2B: 2 SAC: 2<br>3B: 0 DP: 1<br>HR: 1 HBP: 0 | | | | | | |

| | AB | 37 |
|---|---|---|
| | R | 6 |
| | H | 13 |
| | RBI | 6 |
| | BB | 4 |
| | SO | 5 |
| | LOB | 21 |

WP: 0 PA: 43
PB: 0
SB: 1
CS: 0

| PITCHER | | IP | WLS | BF | H | R | ER | SO | BB | IBB | HBP | BLK | WP | HR | S | P | ERA | WHIP |
|---|---|---|---|---|---|---|---|---|---|---|---|---|---|---|---|---|---|---|
| Orel Hershiser, R<br>ERA: 5.06 | (1, 1) | 4.0 | L | 24 | 10 | 6 | 6 | 3 | 2 | 0 | 0 | 0 | 0 | 1 | 44 | 71 | 13.50 | 3.000 |
| Rigo Beltran, L<br>ERA: 3.3 | (5, 1) | 0.2 | | 3 | 1 | 0 | 0 | 0 | 0 | 0 | 0 | 0 | 0 | 0 | 7 | 9 | 0.00 | 1.500 |
| Pat Mahomes, R<br>ERA: 3.86 | (5, 1) | 1.1 | | 5 | 0 | 0 | 0 | 0 | 1 | 0 | 0 | 0 | 0 | 0 | 10 | 21 | 0.00 | 0.750 |
| Jason Isringhausen, R<br>ERA: 6.21 | (7, 1) | 1.1 | | 6 | 1 | 0 | 0 | 1 | 1 | 0 | 0 | 0 | 0 | 0 | 15 | 25 | 0.00 | 1.500 |
| Dennis Cook, L<br>ERA: 2.61 | (8, 1) | 1.1 | | 4 | 1 | 0 | 0 | 1 | 0 | 0 | 0 | 0 | 0 | 0 | 8 | 16 | 0.00 | 0.750 |

| PITCHER | | IP | WLS | BF | H | R | ER | SO | BB | IBB | HBP | BLK | WP | HR | S | P | ERA | WHIP |
|---|---|---|---|---|---|---|---|---|---|---|---|---|---|---|---|---|---|---|
| Armando Benitez, R<br>ERA: 1.39 | (9, 1) | 0.1 | | 1 | 0 | 0 | 0 | 0 | 0 | 0 | 0 | 0 | 0 | 0 | 1 | 1 | 0.00 | 0.000 |

# BOTTOM

## New York Yankees @ New York Mets

Shea Stadium, Flushing, NY

Sun Jul 11 1999, 1:40 PM EDT

Att. 53,869 - Unknown - 74 F

livebaseballscorecards.com

| Batter | 1 | 2 | 3 | 4 | 5 | 6 | 7 | 8 | 9 | AB | R | H | RBI | BB | SO | LOB |
|---|---|---|---|---|---|---|---|---|---|---|---|---|---|---|---|---|
| Rickey Henderson, R (1, 7)<br>OBP: 0.434, SLG: 0.460 | B F B B F F F X<br>3-2 F9 ① | | B F X<br>1-1 P3 ②<br>C B 1 SAFE B F B S<br>3-3 K ① | | B B F T C<br>2-3 K ③ | | B C C X<br>1-2 G4-3 ② | 5 | 0 | 0 | 0 | 0 | 2 | 2 |
| Edgardo Alfonzo, R (1, 4)<br>OBP: 0.365, SLG: 0.471 | B X<br>1-0 P4 ② | | C B F B F F B F X<br>3-2 31 1B BB 1B<br>B X<br>1-0 F9 ② | | | | C C F F B S<br>1-3 K ①<br>B F B F S<br>2-3 K ③ | | | 5 | 1 | 1 | 0 | 0 | 2 | 2 |
| John Olerud, L (1, 3)<br>OBP: 0.450, SLG: 0.513 | B B B B<br>4-0 31 1B BB | | B B B B<br>4-0 31 1B 1B 1-2 BB<br>X<br>0-0 F7 ③ | | | | C B X<br>1-1 G4-3 ② | | | 2 | 1 | 0 | 0 | 2 | 0 | 2 |
| 31 Mike Piazza, R (1, 2)<br>OBP: 0.371, SLG: 0.587 | C B B S X<br>2-2 1-3 1B | | B X<br>1-0 1B 1-3 2-H 1B | | B B B C X<br>3-1 1B | | C F S<br>0-3 K ③ | | | 4 | 0 | 3 | 1 | 0 | 1 | 0 |
| Robin Ventura, L (1, 5)<br>OBP: 0.357, SLG: 0.492 | F B X<br>1-1 F9 ③ | | B S B X<br>2-1 1-3 3-H 1B | | X<br>0-0 P4 ① | | | B F F S<br>1-3 K ① | | 4 | 0 | 1 | 1 | 0 | 1 | 3 |
| Brian McRae, S (1, 8)<br>OBP: 0.323, SLG: 0.369 | | B F C B B X<br>3-2 G4-3 ① | F S B C<br>1-3 K ③ | | S C B F S<br>1-3 K ② | | | B C B X<br>2-1 G6-3 ② | | 4 | 0 | 0 | 0 | 0 | 2 | 3 |
| Armando Benitez, R (9, 1) | | | | | | | | | | 0 | 0 | 0 | 0 | 0 | 0 | 0 |
| Roger Cedeno, S (1, 9)<br>OBP: 0.432, SLG: 0.436 | | B C C S<br>1-3 K ② | | B B X<br>2-0 S 2B 1B<br>B B X<br>2-0 F7 ③ | | | | C X<br>0-1 2B | | 4 | 1 | 2 | 0 | 0 | 1 | 1 |
| Rey Ordonez, R (1, 6)<br>OBP: 0.321, SLG: 0.352 | | B B X<br>2-0 P3 ③ | | B C B F F X<br>2-2 SH 1-H 2B | | C F X<br>0-2 G6-3 ① | | B C X<br>1-1 G6-3 ③ | | 4 | 0 | 1 | 1 | 0 | 0 | 1 |
| Orel Hershiser, R (1, 1)<br>OBP: 0.139, SLG: 0.147<br>Rigo Beltran, L (5, 1)<br>Pat Mahomes, R (5, 1)<br>OBP: 0.286, SLG: 0.571<br>Luis Lopez, S (6, PH)<br>OBP: 0.359, SLG: 0.346<br>Jason Isringhausen, R (7, 1)<br>OBP: 0.100, SLG: 0.200<br>Dennis Cook, L (8, 1)<br>Melvin Mora, R (9, 8)<br>OBP: 0.176, SLG: 0.067<br>Benny Agbayani, R (9, PH)<br>OBP: 0.399, SLG: 0.614 | | | C F X<br>0-2 G1-6-3 ① | B B B C C F X<br>3-2 SH 2-3 | | T B F F S<br>1-3 K ② | | | B F B F B C<br>3-3 K ① | 1<br>0<br>0<br>1<br>0<br>0<br>0<br>1 | 0<br>0<br>0<br>0<br>0<br>0<br>0<br>0 | 0<br>0<br>0<br>0<br>1<br>0<br>0<br>0 | 0<br>0<br>0<br>0<br>0<br>0<br>0<br>0 | 0<br>0<br>0<br>0<br>0<br>0<br>0<br>0 | 0<br>0<br>0<br>0<br>1<br>0<br>0<br>0 | 0<br>0<br>0<br>0<br>0<br>0<br>0<br>0 |
| Inning Stats | R: 0 E: 0 K: 0 S: 11 H: 1 LOB: 2 BB: 1 P: 22 | R: 0 E: 0 K: 1 S: 7 H: 0 LOB: 0 BB: 0 P: 13 | R: 2 E: 0 K: 1 S: 17 H: 3 LOB: 2 BB: 1 P: 29 | R: 1 E: 0 K: 1 S: 14 H: 2 LOB: 2 BB: 0 P: 25 | R: 0 E: 0 K: 1 S: 8 H: 1 LOB: 1 BB: 0 P: 14 | R: 0 E: 0 K: 2 S: 10 H: 0 LOB: 0 BB: 0 P: 13 | R: 0 E: 0 K: 2 S: 10 H: 0 LOB: 0 BB: 0 P: 12 | R: 0 E: 0 K: 1 S: 9 H: 1 LOB: 1 BB: 0 P: 13 | R: 0 E: 0 K: 2 S: 9 H: 0 LOB: 0 BB: 0 P: 15 | 1B: 6 2B: 2 3B: 0 HR: 0 | SF: 0 SAC: 1 DP: 0 HBP: 0 | | | | | |

| | AB | 35 |
|---|---|---|
| | R | 3 |
| | H | 8 |
| | RBI | 3 |
| | BB | 2 |
| | SO | 11 |
| | LOB | 14 |

| PITCHER | | IP | WLS | BF | H | R | ER | SO | BB | IBB | HBP | BLK | WP | HR | S | P | ERA | WHIP |
|---|---|---|---|---|---|---|---|---|---|---|---|---|---|---|---|---|---|---|
| Hideki Irabu, R<br>ERA: 4.15 | (1, 1) | 7.0 | W | 31 | 7 | 3 | 3 | 8 | 2 | 0 | 0 | 0 | 0 | 0 | 77 | 128 | 3.86 | 1.286 |
| Mike Stanton, L<br>ERA: 4.6 | (8, 1) | 1.0 | H | 4 | 1 | 0 | 0 | 1 | 0 | 0 | 0 | 0 | 0 | 0 | 9 | 13 | 0.00 | 1.000 |
| 42 Mariano Rivera, R<br>ERA: 2.29 | (9, 1) | 1.0 | S | 3 | 0 | 0 | 0 | 2 | 0 | 0 | 0 | 0 | 0 | 0 | 9 | 15 | 0.00 | 0.000 |

| PITCHER | IP | WLS | BF | H | R | ER | SO | BB | IBB | HBP | BLK | WP | HR | S | P | ERA | WHIP |
|---|---|---|---|---|---|---|---|---|---|---|---|---|---|---|---|---|---|

# TOP

# Atlanta Braves @ New York Yankees

Yankee Stadium, Bronx, NY

Thu Jul 15 1999, 7:30 PM EDT

Att. 49,087 - Unknown - 83 F

livebaseballscorecards.com

| Batter | 1 | 2 | 3 | 4 | 5 | 6 | 7 | 8 | 9 | AB | R | H | RBI | BB | SO | LOB |
|---|---|---|---|---|---|---|---|---|---|---|---|---|---|---|---|---|
| Walt Weiss, S (1, 6)<br>OBP: 0.323, SLG: 0.316 | G3-1 | G4-3 | | | 10 FC4-6 BB E BB | F8 | | G5-3 | F7 | 5 | 1 | 0 | 0 | 1 | 0 | 5 |
| Bret Boone, R (1, 4)<br>OBP: 0.323, SLG: 0.408 | F9 | F9 | | | 10 FC4-6 1-2 BB | 10 BB 1B 1B | | 10 CS BB | | 3 | 1 | 1 | 0 | 2 | 0 | 0 |
| 10 Chipper Jones, S (1, 5)<br>OBP: 0.425, SLG: 0.587 | 2B BB | G6-3 | | | FC4-6 E 1-2f 2-3 | | WP 1B 1B 1-2 BB | SAFE 2-2 1B 1-2 1B | | 3 | 2 | 1 | 0 | 2 | 0 | 2 |
| Brian Jordan, R (1, 9)<br>OBP: 0.358, SLG: 0.509 | 1-H 2B | G6-3 | | | E5 1-2 3-H | | WP 1B 1-2 2-H 1B | F8 | | 5 | 1 | 2 | 3 | 0 | 0 | 3 |
| Ryan Klesko, L (1, 7)<br>OBP: 0.366, SLG: 0.545<br>Gerald Williams, R (7, PH)<br>OBP: 0.328, SLG: 0.412 (7, 7) | G4-3 | G4-3 | | L8 | | | K | K | | 3<br>2 | 0<br>0 | 0<br>0 | 0<br>0 | 0<br>0 | 0<br>2 | 3<br>4 |
| Javy Lopez, R (1, 10)<br>OBP: 0.380, SLG: 0.556 | FC1-6 HBP 1B | G5-3 | | F9 | | | G4-3 1-H 2-H 1B | | G4-3 | 5 | 0 | 2 | 2 | 0 | 0 | 2 |
| Andruw Jones, R (1, 8)<br>OBP: 0.353, SLG: 0.488 | FC1-6 1-2 HBP | 1B 2B | | | K | G4-3 1-2 | | | P4 | 4 | 1 | 1 | 0 | 0 | 1 | 1 |
| Randall Simon, L (1, 3)<br>OBP: 0.376, SLG: 0.421<br>Brian Hunter, R (9, PH)<br>OBP: 0.344, SLG: 0.470 (9, 3) | K | 2-H 1B | | G2-3 | IBB | | | 1B 1B | | 3<br>1 | 0<br>0 | 1<br>1 | 1<br>0 | 1<br>0 | 1<br>0 | 2<br>0 |
| Eddie Pérez, R (1, 2)<br>OBP: 0.264, SLG: 0.323 | FC1-6 1-2f 2-3 | | | BB | G1-3 | | | | 1-3 1B | 4 | 0 | 1 | 0 | 1 | 1 | 5 |
| Inning Stats | R: 1 E: 0 K: 0 S: 8 H: 1 LOB: 1 BB: 1 P: 16 | R: 0 E: 0 K: 1 S: 9 H: 1 LOB: 2 BB: 0 P: 12 | R: 0 E: 0 K: 0 S: 6 H: 0 LOB: 0 BB: 0 P: 13 | R: 1 E: 0 K: 1 S: 12 H: 2 LOB: 1 BB: 0 P: 20 | R: 1 E: 1 K: 0 S: 10 H: 0 LOB: 2 BB: 2 P: 21 | R: 0 E: 0 K: 1 S: 12 H: 0 LOB: 1 BB: 1 P: 22 | R: 3 E: 0 K: 1 S: 16 H: 3 LOB: 2 BB: 2 P: 33 | R: 0 E: 0 K: 1 S: 16 H: 1 LOB: 2 BB: 1 P: 22 | R: 0 E: 0 K: 0 S: 12 H: 2 LOB: 2 BB: 0 P: 16 | 1B: 8 2B: 2 3B: 0 HR: 0 SF: 0 SAC: 0 DP: 0 HBP: 1 | | | | | | | |

| | |
|---|---|
| AB | 38 |
| R | 6 |
| H | 10 |
| RBI | 6 |
| BB | 7 |
| SO | 5 |
| LOB | 27 |

WP: 1 PB: 0 SB: 0 CS: 1 PA: 46

| PITCHER | | IP | WLS | BF | H | R | ER | SO | BB | IBB | HBP | BLK | WP | HR | S | P | ERA | WHIP |
|---|---|---|---|---|---|---|---|---|---|---|---|---|---|---|---|---|---|---|
| Roger Clemens, R<br>ERA: 4.98 | (1, 1) | 6.0 | L | 31 | 6 | 6 | 6 | 3 | 5 | 0 | 1 | 0 | 0 | 0 | 63 | 116 | 9.00 | 1.833 |
| Mike Stanton, L<br>ERA: 4.55 | (7, 1) | 0.1 | | 1 | 0 | 0 | 0 | 1 | 0 | 0 | 0 | 0 | 0 | 0 | 4 | 5 | 0.00 | 0.000 |
| Jason Grimsley, R<br>ERA: 3.97 | (7, 1) | 0.2 | | 4 | 1 | 0 | 0 | 0 | 0 | 1 | 0 | 0 | 1 | 0 | 6 | 16 | 0.00 | 1.500 |
| Ed Yarnall, L<br>ERA: | (8, 1) | 2.0 | | 10 | 3 | 0 | 0 | 1 | 1 | 0 | 0 | 0 | 0 | 0 | 28 | 38 | 0.00 | 2.000 |

| PITCHER | IP | WLS | BF | H | R | ER | SO | BB | IBB | HBP | BLK | WP | HR | S | P | ERA | WHIP |
|---|---|---|---|---|---|---|---|---|---|---|---|---|---|---|---|---|---|

| Batter | 1 | 2 | 3 | 4 | 5 | 6 | 7 | 8 | 9 | AB | R | H | RBI | BB | SO | LOB |
|---|---|---|---|---|---|---|---|---|---|---|---|---|---|---|---|---|
| Chuck Knoblauch, R (1, 4)<br>OBP: 0.378, SLG: 0.385 | G1-3 | P2 | | | G1-3 | | 3B | | F7 | 5 | 0 | 1 | 0 | 0 | 0 | 3 |
| 2 Derek Jeter, R (1, 6)<br>OBP: 0.455, SLG: 0.609 | 1B<br>SF7<br>1B | | G6-3 | | FC6-4<br>1B | | K | | | 4 | 1 | 2 | 0 | 0 | 1 | 1 |
| Paul O'Neill, L (1, 9)<br>OBP: 0.369, SLG: 0.464 | BB<br>1-3<br>1B | | G6-3 | | FC6-4<br>1-2f | | | G3 | | 4 | 0 | 1 | 0 | 0 | 0 | 1 |
| Bernie Williams, S (1, 8)<br>OBP: 0.421, SLG: 0.500 | FC6-4<br>1-2<br>BB | | BB | | | K | | K | | 2 | 0 | 0 | 0 | 2 | 2 | 0 |
| Tino Martinez, L (1, 3)<br>OBP: 0.368, SLG: 0.473 | SF7<br>3-H | | SAFE<br>K | | | P6 | | F7 | | 3 | 0 | 0 | 1 | 0 | 1 | 1 |
| Chili Davis, S (1, 10)<br>OBP: 0.389, SLG: 0.482 | FC6-4<br>1-2f | | | K | | F8 | | | 20 WP<br>1B | 4 | 0 | 1 | 0 | 0 | 1 | 2 |
| 20 Jorge Posada, S (1, 2)<br>OBP: 0.307, SLG: 0.389 | | 1B | | G1-6-3<br>BB | | | E8<br>E<br>1B | | K<br>1-2 | 3 | 1 | 2 | 0 | 1 | 1 | 1 |
| Chad Curtis, R (1, 7)<br>OBP: 0.367, SLG: 0.318 | | SAFE<br>K | | G1-6-3<br>1-2f | | | F8<br>2-H | | BB | 3 | 0 | 0 | 0 | 1 | 1 | 2 |
| Scott Brosius, R (1, 5)<br>OBP: 0.302, SLG: 0.419 | | SAFE<br>F9<br>SAFE | | | G6-3 | | L3 | | K | 4 | 0 | 0 | 0 | 0 | 1 | 3 |
| Inning Stats | R: 1<br>E: 0<br>K: 0<br>S: 10<br>H: 2<br>LOB: 2<br>BB: 1<br>P: 17 | R: 0<br>E: 0<br>K: 1<br>S: 10<br>H: 1<br>LOB: 1<br>BB: 0<br>P: 16 | R: 0<br>E: 0<br>K: 1<br>S: 9<br>H: 0<br>LOB: 1<br>BB: 1<br>P: 17 | R: 0<br>E: 0<br>K: 1<br>S: 8<br>H: 0<br>LOB: 0<br>BB: 1<br>P: 15 | R: 0<br>E: 0<br>K: 0<br>S: 7<br>H: 1<br>LOB: 1<br>BB: 0<br>P: 9 | R: 0<br>E: 0<br>K: 1<br>S: 9<br>H: 0<br>LOB: 0<br>BB: 0<br>P: 12 | R: 1<br>E: 2<br>K: 1<br>S: 15<br>H: 2<br>LOB: 1<br>BB: 0<br>P: 26 | R: 0<br>E: 0<br>K: 1<br>S: 6<br>H: 0<br>LOB: 0<br>BB: 0<br>P: 10 | R: 0<br>E: 0<br>K: 2<br>S: 15<br>H: 1<br>LOB: 2<br>BB: 1<br>P: 25 | 1B: 6<br>2B: 0<br>3B: 1<br>HR: 0<br>SF: 1<br>SAC: 0<br>DP: 1<br>HBP: 0 | WP: 1<br>PB: 0<br>SB: 0<br>CS: 0<br>PA: 37 | | | | | |

| PITCHER | IP | WLS | BF | H | R | ER | SO | BB | IBB | HBP | BLK | WP | HR | S | P | ERA | WHIP |
|---|---|---|---|---|---|---|---|---|---|---|---|---|---|---|---|---|---|
| Tom Glavine, L (1, 1)<br>ERA: 4.07 | 6.2 | W | 28 | 6 | 2 | 2 | 4 | 3 | 0 | 0 | 0 | 0 | 0 | 64 | 106 | 2.70 | 1.350 |
| 30 Kevin McGlinchy, R (7, 1)<br>ERA: 3.43 | 0.1 | | 1 | 0 | 0 | 0 | 1 | 0 | 0 | 0 | 0 | 0 | 0 | 4 | 6 | 0.00 | 0.000 |
| Rudy Seanez, R (8, 1)<br>ERA: 2.21 | 1.0 | | 3 | 0 | 0 | 0 | 1 | 0 | 0 | 0 | 0 | 0 | 0 | 6 | 10 | 0.00 | 0.000 |
| John Rocker, L (9, 1)<br>ERA: 2.85 | 1.0 | | 5 | 1 | 0 | 0 | 2 | 1 | 0 | 0 | 0 | 1 | 0 | 15 | 25 | 0.00 | 2.000 |

| PITCHER | IP | WLS | BF | H | R | ER | SO | BB | IBB | HBP | BLK | WP | HR | S | P | ERA | WHIP |
|---|---|---|---|---|---|---|---|---|---|---|---|---|---|---|---|---|---|

# BOTTOM

## Atlanta Braves @ New York Yankees

Yankee Stadium, Bronx, NY

Thu Jul 15 1999, 7:30 PM EDT
Att. 49,087 - Unknown - 83 F

livebaseballscorecards.com

| | |
|---|---|
| AB | 32 |
| R | 2 |
| H | 7 |
| RBI | 1 |
| BB | 4 |
| SO | 8 |
| LOB | 14 |

| Batter | 1 | 2 | 3 | 4 | 5 | 6 | 7 | 8 | 9 | AB | R | H | RBI | BB | SO | LOB |
|---|---|---|---|---|---|---|---|---|---|---|---|---|---|---|---|---|
| Walt Weiss, S (1, 6)<br>OBP: 0.315, SLG: 0.307 | C F B F B S<br>2-3 ① K | C B B C X<br>2-2 ③ L4 | | C F B X<br>1-2 ③ G3 | | X<br>0-0 ① G5-3<br>1-2 | | X<br>0-0 ③ G4-3 | | 5 | 0 | 0 | 0 | 0 | 1 | 4 |
| Bret Boone, R (1, 4)<br>OBP: 0.319, SLG: 0.402 | C C B B C<br>2-3 ② K | C B B F F X<br>2-2 ① F8 | | S B X<br>1-1 ① F9 | C B X<br>1-1 ② G5-3<br>2-3 | | | C X<br>0-1 ① F9 | | 5 | 0 | 0 | 0 | 0 | 1 | 1 |
| 10 Chipper Jones, S (1, 5)<br>OBP: 0.429, SLG: 0.595<br>Otis Nixon, S (9, PR)<br>OBP: 0.282, SLG: 0.205<br>Keith Lockhart, L (9, 5)<br>OBP: 0.284, SLG: 0.263 | B F F X<br>1-2 ③ F7 | | F S B B X<br>2-2 HR | B B B<br>4-0 2B BB | S F B B B B<br>4-2 BB | | | B F B F B F B<br>4-2 1B 1B BB | | 2<br>0<br>0 | 2<br>1<br>0 | 1<br>0<br>0 | 1<br>0<br>0 | 3<br>0<br>0 | 0<br>0<br>0 | 0<br>0<br>0 |
| Brian Jordan, R (1, 9)<br>OBP: 0.361, SLG: 0.511 | | F B X<br>1-1 ① G6-3 | F B B B B<br>4-1 1B BB | C X<br>0-1 1-H HR 2B | S C 1 SAFE X<br>0-2 ③ G5-3 | | | X<br>0-0 1-3 HR 1B | | 4 | 2 | 2 | 1 | 1 | 0 | 2 |
| Ryan Klesko, L (1, 7)<br>OBP: 0.374, SLG: 0.576<br>Gerald Williams, R (9, PR)<br>OBP: 0.328, SLG: 0.412<br>(9, 7) | B C X<br>1-1 HR | 1 SAFE T T F X<br>0-2 G6-4-3 1-2 1B | B B C X<br>2-1 3-H HR | | | F F S<br>0-3 ① K | | | B X<br>1-0 1-3 3-H HR 1B | 5<br>0 | 2<br>1 | 4<br>0 | 4<br>0 | 0<br>0 | 1<br>0 | 0<br>0 |
| Javy Lopez, R (1, 10)<br>OBP: 0.377, SLG: 0.548 | F B X<br>1-1 HBP BB 1B | X<br>0-0 ② ③ G6-4-3 1-2f | S S F S<br>0-3 ② K | | | C B T S<br>1-3 ② K | | | X<br>0-0 ② P4 | 5 | 0 | 1 | 0 | 0 | 2 | 4 |
| Andruw Jones, R (1, 8)<br>OBP: 0.358, SLG: 0.509 | B B B C C B<br>4-2 HBP 1-2 BB | F B B X<br>2-1 HR | X<br>0-0 WP 1B | | | C X<br>0-1 ③ P3 | | B C X<br>1-1 1-H 3-H HR | | 4 | 2 | 3 | 4 | 1 | 0 | 0 |
| Randall Simon, L (1, 3)<br>OBP: 0.364, SLG: 0.407 | B X<br>1-0 ② F7 | X<br>0-0 ① G4-3 | 1 SAFE 1 S S B X<br>1-2 ③ G3 1-2 | | | B B B C X<br>3-1 ① G1-3 | | B F X<br>1-1 ③ G4-3 | | 5 | 0 | 0 | 0 | 0 | 0 | 4 |
| Eddie Pérez, R (1, 2)<br>OBP: 0.269, SLG: 0.323 | C B H<br>2-1 1-2 2-3 HBP | B C F X<br>1-2 ② L6 | | F B F B F X<br>2-2 G5-3 G5-3 1B | | F B X<br>1-1 ② G5-3 | | | 3 | 0 | 1 | 0 | 0 | 0 | 0 | |
| Inning Stats | R: 0 E: 0 K: 2 S: 11<br>H: 0 LOB: 0 BB: 0 P: 16 | R: 1 E: 0 K: 0 S: 13<br>H: 2 LOB: 3 BB: 1 P: 25 | R: 1 E: 0 K: 0 S: 12<br>H: 2 LOB: 1 BB: 1 P: 20 | R: 1 E: 0 K: 0 S: 9<br>H: 1 LOB: 0 BB: 0 P: 13 | R: 3 E: 0 K: 1 S: 14<br>H: 3 LOB: 1 BB: 1 P: 22 | R: 0 E: 0 K: 0 S: 12<br>H: 1 LOB: 2 BB: 1 P: 19 | R: 0 E: 0 K: 2 S: 8<br>H: 0 LOB: 0 BB: 0 P: 9 | R: 0 E: 0 K: 0 S: 5<br>H: 0 LOB: 0 BB: 0 P: 9 | R: 4 E: 0 K: 0 S: 12<br>H: 3 LOB: 1 BB: 1 P: 19 | 1B: 6 2B: 1 3B: 0 HR: 5<br>SF: 0 SAC: 0 DP: 1 HBP: 1 | | | | | | |

# TOP

## Atlanta Braves @ New York Yankees

Yankee Stadium, Bronx, NY

Fri Jul 16 1999, 7:30 PM EDT

Att. 50,469 - Unknown - 92 F

livebaseballscorecards.com

| | |
|---|---|
| AB | 38 |
| R | 10 |
| H | 12 |
| RBI | 10 |
| BB | 5 |
| SO | 5 |
| LOB | 15 |

WP: 1 PB: 0 SB: 0 CS: 0

PA: 44

| PITCHER | | IP | WLS | BF | H | R | ER | SO | BB | IBB | HBP | BLK | WP | HR | S | P | ERA | WHIP |
|---|---|---|---|---|---|---|---|---|---|---|---|---|---|---|---|---|---|---|
| Orlando Hernandez, R<br>ERA: 4.24 | (1, 1) | 4.2 | | 25 | 8 | 6 | 6 | 3 | 3 | 0 | 1 | 0 | 0 | 4 | 56 | 92 | 11.57 | 2.357 |
| Ramiro Mendoza, R<br>ERA: 4.56 | (5, 1) | 3.1 | | 12 | 1 | 0 | 0 | 2 | 1 | 0 | 0 | 0 | 1 | 0 | 28 | 41 | 0.00 | 0.600 |
| 42 Mariano Rivera, R<br>ERA: 3.22 | (9, 1) | 1.0 | L | 7 | 3 | 4 | 4 | 0 | 1 | 0 | 0 | 0 | 0 | 1 | 12 | 19 | 36.00 | 4.000 |

| PITCHER | IP | WLS | BF | H | R | ER | SO | BB | IBB | HBP | BLK | WP | HR | S | P | ERA | WHIP |
|---|---|---|---|---|---|---|---|---|---|---|---|---|---|---|---|---|---|

| Batter | 1 | 2 | 3 | 4 | 5 | 6 | 7 | 8 | 9 | AB | R | H | RBI | BB | SO | LOB |
|---|---|---|---|---|---|---|---|---|---|---|---|---|---|---|---|---|
| Chuck Knoblauch, R (1, 4)<br>OBP: 0.378, SLG: 0.383 | 2-0 2S 2B 1B | | 0-0 G6-3 ① | 4-1 2 1B 1-2 2-3 BB | | 0-1 F9 ② | | 1-2 F9 ① | | 4 | 1 | 1 | 0 | 1 | 0 | 1 |
| 2 Derek Jeter, R (1, 6)<br>OBP: 0.459, SLG: 0.620 | 4-2 2B G6-3 1-2 BB | | 0-0 L4-6 1B 1B | 0-0 1-2 2-3 3-H 1B | | 0-0 HR | | 2-3 K ② | | 4 | 2 | 3 | 2 | 1 | 1 | 1 |
| Paul O'Neill, L (1, 9)<br>OBP: 0.367, SLG: 0.460 | 1-0 F8 ① | | 2-0 1-2 1B | 1-3 K ② | | 1-1 G5-3 ③ | | 2-1 F8 ③ 1-2 | | 5 | 0 | 1 | 0 | 0 | 1 | 6 |
| Bernie Williams, S (1, 8)<br>OBP: 0.421, SLG: 0.507 | 0-0 G6-3 1-3 2-H 2B | | 2-2 ②③ L4-6 2-3 | 0-1 F9 ③ | | | 2-0 SF8 3B | | 3-3 K ① | 5 | 1 | 2 | 1 | 0 | 1 | 5 |
| Tino Martinez, L (1, 3)<br>OBP: 0.363, SLG: 0.467 | 1-1 G6-3 ② 2-3 3-H | | | 2-3 K ① | 1-2 F8 ① | | 0-2 SF8 ① 3-H | | 0-2 F8 ② | 4 | 0 | 0 | 2 | 0 | 1 | 1 |
| Chili Davis, S (1, 10)<br>OBP: 0.389, SLG: 0.479 | 1-0 G4-3 ③ | | | 0-0 20 1B 1B 1B 1B | 4-2 1B BB | | 1-0 G5-3 ② | | 1-0 G1-3 ③ | 4 | 1 | 1 | 0 | 1 | 0 | 1 |
| Ricky Ledee, L (1, 7)<br>OBP: 0.316, SLG: 0.400 | | 1-0 F7 ① | | 0-1 20 1B 1-2 1B | 0-2 20 G4-6-3 1-2 1B | | 2-0 20 S 1B | | | 4 | 1 | 3 | 0 | 0 | 0 | 0 |
| 20 Jorge Posada, S (1, 2)<br>OBP: 0.306, SLG: 0.386 | | 1-0 L8 ② | | 0-0 BB 2 1B 1-2 2-3 1B | 1-0 G4-6-3 ②③ 1-2f | | 2-2 F7 ③ 1-2 | | | 4 | 1 | 1 | 0 | 0 | 0 | 3 |
| Scott Brosius, R (1, 5)<br>OBP: 0.305, SLG: 0.420 | | 0-2 G1-3 ③ | | 2-2 2 1B BB 1-2 2-H 3-H 1B | 0-1 G5-3 ① | | | 1-2 S 1B | | 4 | 0 | 2 | 2 | 0 | 0 | 0 |
| Inning Stats | R: 2 E: 0 K: 0 S: 9 H: 2 LOB: 1 BB: 1 P: 18 | R: 0 E: 0 K: 0 S: 5 H: 0 LOB: 0 BB: 0 P: 7 | R: 0 E: 0 K: 0 S: 6 H: 2 LOB: 1 BB: 0 P: 10 | R: 3 E: 0 K: 2 S: 17 H: 5 LOB: 3 BB: 1 P: 26 | R: 0 E: 0 K: 0 S: 12 H: 1 LOB: 1 BB: 1 P: 18 | R: 1 E: 0 K: 0 S: 7 H: 1 LOB: 0 BB: 0 P: 8 | R: 1 E: 0 K: 0 S: 9 H: 2 LOB: 1 BB: 0 P: 16 | R: 0 E: 0 K: 1 S: 14 H: 1 LOB: 1 BB: 0 P: 19 | R: 0 E: 0 K: 1 S: 7 H: 0 LOB: 0 BB: 0 P: 11 | 1B: 11 2B: 2 3B: 1 HR: 1 | SF: 1 SAC: 0 DP: 2 HBP: 0 | | | | | | |

| PITCHER | | IP | WLS | BF | H | R | ER | SO | BB | IBB | HBP | BLK | WP | HR | S | P | ERA | WHIP |
|---|---|---|---|---|---|---|---|---|---|---|---|---|---|---|---|---|---|---|
| Greg Maddux, R<br>ERA: 3.66 | (1, 1) | 3.1 | | 20 | 9 | 5 | 5 | 1 | 2 | 0 | 0 | 0 | 0 | 0 | 32 | 55 | 13.50 | 3.300 |
| Mike Remlinger, L<br>ERA: 1.64 | (4, 1) | 3.1 | | 14 | 4 | 2 | 2 | 1 | 1 | 0 | 0 | 0 | 0 | 1 | 30 | 43 | 5.40 | 1.500 |
| 30 Kevin McGlinchy, R<br>ERA: 3.4 | (7, 1) | 0.1 | | 1 | 0 | 0 | 0 | 0 | 0 | 0 | 0 | 0 | 0 | 0 | 3 | 5 | 0.00 | 0.000 |
| Russ Springer, R<br>ERA: 5.59 | (8, 1) | 1.0 | W | 4 | 1 | 0 | 0 | 1 | 0 | 0 | 0 | 0 | 0 | 0 | 14 | 19 | 0.00 | 1.000 |
| John Rocker, L<br>ERA: 2.79 | (9, 1) | 1.0 | S | 3 | 0 | 0 | 0 | 1 | 0 | 0 | 0 | 0 | 0 | 0 | 7 | 11 | 0.00 | 0.000 |

| PITCHER | IP | WLS | BF | H | R | ER | SO | BB | IBB | HBP | BLK | WP | HR | S | P | ERA | WHIP |
|---|---|---|---|---|---|---|---|---|---|---|---|---|---|---|---|---|---|

# BOTTOM

## Atlanta Braves @ New York Yankees

Yankee Stadium, Bronx, NY

Fri Jul 16 1999, 7:30 PM EDT

Att. 50,469 - Unknown - 92 F

livebaseballscorecards.com

| | |
|---|---|
| AB | 38 |
| R | 7 |
| H | 14 |
| RBI | 7 |
| BB | 3 |
| SO | 4 |
| LOB | 18 |

| | | | |
|---|---|---|---|
| 1B: 11 | SF: 1 | WP: 0 | PA: 42 |
| 2B: 2 | SAC: 0 | PB: 0 | |
| 3B: 1 | DP: 2 | SB: 3 | |
| HR: 1 | HBP: 0 | CS: 0 | |

| Batter | 1 | 2 | 3 | 4 | 5 | 6 | 7 | 8 | 9 | AB | R | H | RBI | BB | SO | LOB |
|---|---|---|---|---|---|---|---|---|---|---|---|---|---|---|---|---|
| Gerald Williams, R (1, 7)<br>OBP: 0.333, SLG: 0.439 | F<br>X<br>0-1 ①<br>G5-3 | | | F B C B F X<br>2-2<br>BB<br>2B | B F B X<br>2-1<br>2-H 3-H<br>HR | S B F S<br>1-3 ③<br>K | | | S X<br>0-1 ①<br>G3-1 | 3 | 1 | 2 | 3 | 0 | 0 | 0 |
| Ryan Klesko, L (6, PH) (6, 7)<br>OBP: 0.371, SLG: 0.571 | | | | | | | | | | 2 | 0 | 0 | 0 | 0 | 1 | 2 |
| Bret Boone, R (1, 4)<br>OBP: 0.320, SLG: 0.402 | B B X<br>2-0 ②<br>F8 | | | B S S X<br>1-2 ①<br>L3 | C B B F B X<br>3-2<br>10 2B<br>FC5-2<br>1B | | B X<br>1-0 ①<br>G5-3 | | B B X<br>2-0<br>10 FC4-6<br>1B | 5 | 0 | 2 | 0 | 0 | 0 | 1 |
| 10 Chipper Jones, S (1, 5) (8, 6)<br>OBP: 0.429, SLG: 0.594 | B X<br>1-0 ③<br>G6-3 | | | B F B B B<br>4-1<br>BB<br>BB | 1 SAFE 1 C F X<br>0-1<br>FC5-2<br>1-3<br>2B | | B C B F B X<br>3-2 ②<br>F8 | | B X<br>1-0 ②<br>FC4-6<br>1-2f | 4 | 0 | 1 | 0 | 1 | 0 | 1 |
| Brian Jordan, R (1, 9)<br>OBP: 0.359, SLG: 0.516 | | C X<br>0-1 ①<br>G6-3 | | F F C<br>0-3 ②<br>K | C B F F B B F X<br>3-2 ②<br>FC5-2<br>FC4-6<br>2-3<br>3-H | | B B F X<br>2-1<br>HR | | B B F F X<br>2-2 ③<br>P3 | 5 | 1 | 1 | 1 | 0 | 1 | 5 |
| Andruw Jones, R (1, 8)<br>OBP: 0.357, SLG: 0.504 | | X<br>0-0 ②<br>F8 | | B F F F B F F F B<br>4-2<br>B<br>1-2<br>2-3<br>BB | B B F B X<br>3-1 ③<br>FC4-6<br>1-2f | | X<br>0-0 ③<br>F7 | | | 3 | 0 | 0 | 0 | 1 | 0 | 2 |
| Javy Lopez, R (1, 10)<br>OBP: 0.370, SLG: 0.538 | | X<br>0-0 ③<br>G3-1 | | F S S<br>0-3 ③<br>K | | B S S S B X<br>2-2 ①<br>G6-3 | | X<br>0-0 ①<br>G3 | | 4 | 0 | 0 | 0 | 0 | 1 | 3 |
| Brian Hunter, R (1, 3)<br>OBP: 0.350, SLG: 0.483 | | X<br>0-0 ①<br>G4-3 | | | X<br>0-0<br>SH5-4 1B<br>HR<br>1B | B X<br>1-0<br>1B<br>2B | | X<br>0-0 ②<br>G5-3 | | 4 | 1 | 2 | 0 | 0 | 0 | 0 |
| Eddie Pérez, R (1, 2)<br>OBP: 0.287, SLG: 0.340 | | C X<br>0-1<br>G4-6-3<br>1B | | | 1 SAFE C B S F X<br>1-2<br>SH5-4<br>HR<br>1-2<br>1B | B B C X<br>2-1<br>2-3<br>1B | | C B F F X<br>1-2<br>1B | | 4 | 1 | 4 | 0 | 0 | 0 | 0 |
| Ozzie Guillen, L (1, 6)<br>OBP: 0.270, SLG: 0.280<br>Keith Lockhart, L (8, 5)<br>OBP: 0.284, SLG: 0.263 | | B X<br>1-0 ② ③<br>G4-6-3<br>1-2f | | | C B X<br>1-1 ①<br>SH5-4<br>1-2<br>2-3 | C B F T<br>1-2 ②<br>K | | X<br>0-0 ③<br>G1-6-3 | | 3 | 0 | 0 | 0 | 0 | 1 | 4 |
| | | | | | | | | | | 0 | 0 | 0 | 0 | 0 | 0 | 0 |
| Inning Stats | R: 0 E: 0 K: 0 S: 4<br>H: 0 LOB: 0 BB: 0 P: 7 | R: 0 E: 0 K: 0 S: 4<br>H: 0 LOB: 0 BB: 0 P: 4 | R: 0 E: 0 K: 0 S: 4<br>H: 1 LOB: 0 BB: 0 P: 5 | R: 0 E: 0 K: 2 S: 20<br>H: 1 LOB: 3 BB: 2 P: 31 | R: 3 E: 0 K: 0 S: 21<br>H: 5 LOB: 2 BB: 0 P: 34 | R: 0 E: 0 K: 2 S: 12<br>H: 2 LOB: 2 BB: 0 P: 19 | R: 1 E: 0 K: 0 S: 7<br>H: 1 LOB: 0 BB: 0 P: 13 | R: 0 E: 0 K: 0 S: 7<br>H: 1 LOB: 1 BB: 0 P: 8 | R: 0 E: 0 K: 0 S: 7<br>H: 1 LOB: 1 BB: 0 P: 12 | 1B: 7 2B: 3 3B: 0 HR: 2<br>SF: 0 SAC: 1 DP: 1 HBP: 0 | | | | | | |

# TOP

## Atlanta Braves @ New York Yankees

Yankee Stadium, Bronx, NY

Sat Jul 17 1999, 1:15 PM EDT

Att. 55,785 - Unknown - 93 F

livebaseballscorecards.com

| | |
|---|---|
| AB | 37 |
| R | 4 |
| H | 12 |
| RBI | 4 |
| BB | 2 |
| SO | 4 |
| LOB | 18 |

WP: 0 PB: 0 SB: 0 CS: 0 PA: 40

| PITCHER | | IP | WLS | BF | H | R | ER | SO | BB | IBB | HBP | BLK | WP | HR | S | P | ERA | WHIP |
|---|---|---|---|---|---|---|---|---|---|---|---|---|---|---|---|---|---|---|
| Andy Pettitte, L<br>ERA: 5.55 | (1, 1) | 5.2 | W | 27 | 9 | 3 | 3 | 3 | 2 | 0 | 0 | 0 | 0 | 1 | 62 | 96 | 4.76 | 1.941 |
| Jason Grimsley, R<br>ERA: 3.88 | (6, 1) | 3.1 | S | 13 | 3 | 1 | 1 | 1 | 0 | 0 | 0 | 0 | 0 | 1 | 24 | 37 | 2.70 | 0.900 |

| PITCHER | IP | WLS | BF | H | R | ER | SO | BB | IBB | HBP | BLK | WP | HR | S | P | ERA | WHIP |
|---|---|---|---|---|---|---|---|---|---|---|---|---|---|---|---|---|---|

# BOTTOM

## Atlanta Braves @ New York Yankees

Yankee Stadium, Bronx, NY

Sat Jul 17 1999, 1:15 PM EDT

Att. 55,785 - Unknown - 93 F

| Batter | 1 | 2 | 3 | 4 | 5 | 6 | 7 | 8 | 9 | AB | R | H | RBI | BB | SO | LOB |
|---|---|---|---|---|---|---|---|---|---|---|---|---|---|---|---|---|
| Chuck Knoblauch, R (1, 4)<br>OBP: 0.381, SLG: 0.392 | K | | HR | | BB | BB | F8 | | | 3 | 3 | 1 | 2 | 2 | 1 | 1 |
| 2 Derek Jeter, R (1, 6)<br>OBP: 0.456, SLG: 0.614 | K | | P3 | | WP | K | K | | | 5 | 1 | 1 | 0 | 0 | 3 | 2 |
| Paul O'Neill, L (1, 9)<br>OBP: 0.370, SLG: 0.465 | K | | G1-3 | | WP | | | FC6-4 | | 5 | 1 | 3 | 2 | 0 | 1 | 0 |
| Chili Davis, S (1, 10)<br>OBP: 0.386, SLG: 0.478 | | L7 | | F8 | 1B | | K | K | | 5 | 1 | 1 | 1 | 0 | 2 | 2 |
| Bernie Williams, S (1, 8)<br>OBP: 0.423, SLG: 0.515 | | G4-3 | | HR | IBB | IBB | | FC6-4 | | 3 | 3 | 1 | 1 | 2 | 0 | 1 |
| Jeff Manto, R (1, 3)<br>OBP: 0.405, SLG: 0.267 | | BB | | K | K | F7 | | BB | | 2 | 0 | 0 | 0 | 1 | 2 | 2 |
| Tino Martinez, L (6, PH)<br>OBP: 0.364, SLG: 0.465 (7, 3) | | | | | | | | | | 1 | 0 | 0 | 0 | 1 | 0 | 2 |
| Scott Brosius, R (1, 5)<br>OBP: 0.313, SLG: 0.425 | | G4-3 | | 1B | 1B | | BB | 1B | | 4 | 1 | 3 | 2 | 1 | 0 | 1 |
| Chad Curtis, R (1, 7)<br>OBP: 0.363, SLG: 0.313 | | | L6 | K | K | | G3 | F8 | | 2 | 0 | 0 | 0 | 0 | 1 | 1 |
| Ricky Ledee, L (5, PH)<br>OBP: 0.316, SLG: 0.397 (6, 7) | | | | | 1B | | | | | 3 | 0 | 1 | 1 | 0 | 0 | 3 |
| Joe Girardi, R (1, 2)<br>OBP: 0.236, SLG: 0.288 | | | HR | K | G6-3 | | | | | 4 | 1 | 2 | 1 | 0 | 1 | 2 |
| Inning Stats | R: 0<br>E: 0<br>K: 3<br>S: 9<br>H: 0<br>LOB: 0<br>BB: 0<br>P: 11 | R: 0<br>E: 0<br>K: 0<br>S: 10<br>H: 0<br>LOB: 1<br>BB: 1<br>P: 18 | R: 2<br>E: 0<br>K: 0<br>S: 9<br>H: 2<br>LOB: 0<br>BB: 0<br>P: 11 | R: 1<br>E: 0<br>K: 2<br>S: 18<br>H: 2<br>LOB: 1<br>BB: 0<br>P: 28 | R: 5<br>E: 0<br>K: 2<br>S: 26<br>H: 5<br>LOB: 2<br>BB: 2<br>P: 43 | R: 1<br>E: 0<br>K: 2<br>S: 12<br>H: 1<br>LOB: 2<br>BB: 2<br>P: 25 | R: 1<br>E: 0<br>K: 1<br>S: 18<br>H: 1<br>LOB: 1<br>BB: 1<br>P: 29 | R: 1<br>E: 0<br>K: 1<br>S: 10<br>H: 2<br>LOB: 2<br>BB: 1<br>P: 17 | | 1B: 9<br>2B: 2<br>3B: 0<br>HR: 2<br>SF: 0<br>SAC: 0<br>DP: 0<br>HBP: 0 | | | | | | |

livebaseballscorecards.com

| | |
|---|---|
| AB | 37 |
| R | 11 |
| H | 13 |
| RBI | 10 |
| BB | 7 |
| SO | 11 |
| LOB | 17 |

WP: 1 PA: 44
PB: 0
SB: 1
CS: 0

| PITCHER | | IP | WLS | BF | H | R | ER | SO | BB | IBB | HBP | BLK | WP | HR | S | P | ERA | WHIP |
|---|---|---|---|---|---|---|---|---|---|---|---|---|---|---|---|---|---|---|
| Odalis Perez, L<br>ERA: 5.79 | (1, 1) | 4.2 | L | 25 | 8 | 8 | 8 | 7 | 2 | 1 | 0 | 0 | 1 | 2 | 66 | 105 | 15.43 | 2.143 |
| Russ Springer, R<br>ERA: 5.66 | (5, 1) | 1.1 | | 8 | 2 | 1 | 1 | 2 | 1 | 1 | 0 | 0 | 0 | 0 | 18 | 31 | 6.75 | 2.250 |
| John Hudek, R<br>ERA: 7.56 | (7, 1) | 2.0 | | 11 | 3 | 2 | 2 | 2 | 2 | 0 | 0 | 0 | 0 | 0 | 28 | 46 | 9.00 | 2.500 |

| PITCHER | IP | WLS | BF | H | R | ER | SO | BB | IBB | HBP | BLK | WP | HR | S | P | ERA | WHIP |
|---|---|---|---|---|---|---|---|---|---|---|---|---|---|---|---|---|---|

| Batter | 1 | 2 | 3 | 4 | 5 | 6 | 7 | 8 | 9 | AB | R | H | RBI | BB | SO | LOB |
|---|---|---|---|---|---|---|---|---|---|---|---|---|---|---|---|---|
| Wilton Guerrero, S (1, 10)<br>OBP: 0.312, SLG: 0.362 | C F C<br>0-3 ① K | | | C X<br>0-1 ① F9 | | | C S B F F X<br>1-2 ① G5-3 | | | 3 | 0 | 0 | 0 | 0 | 1 | 0 |
| Terry Jones, S (1, 8)<br>OBP: 0.255, SLG: 0.289 | B B C S X<br>2-2 ② F9 | | | B F S S<br>1-3 ② K | | | C S T B S<br>1-3 ② K | | | 2 | 0 | 0 | 0 | 0 | 1 | 0 |
| James Mouton, R (6, 8)<br>OBP: 0.382, SLG: 0.393 | | | | | | | | | | 1 | 0 | 0 | 0 | 0 | 1 | 0 |
| Rondell White, R (1, 7)<br>OBP: 0.364, SLG: 0.506 | X<br>0-0 ③ F7 | | | X<br>0-0 ③ F9 | | | B S S S<br>1-3 ③ K | | | 3 | 0 | 0 | 0 | 0 | 1 | 0 |
| Vladimir Guerrero, R (1, 9)<br>OBP: 0.359, SLG: 0.539 | | C S S<br>0-3 ① K | | | X<br>0-0 ① F7 | | | X<br>0-0 ① P2 | | 3 | 0 | 0 | 0 | 0 | 1 | 0 |
| Jose Vidro, S (1, 4)<br>OBP: 0.356, SLG: 0.508 | | C S B F F X<br>1-2 ② G3 | | | C B B F X<br>2-2 ② F8 | | | B B X<br>2-0 ② G4-3 | | 3 | 0 | 0 | 0 | 0 | 0 | 0 |
| Brad Fullmer, L (1, 3)<br>OBP: 0.266, SLG: 0.392 | | B X<br>1-0 ③ G5-3 | | | B C B F X<br>2-2 ③ F8 | | | C F C<br>0-3 ③ K | | 3 | 0 | 0 | 0 | 0 | 1 | 0 |
| Chris Widger, R (1, 2)<br>OBP: 0.339, SLG: 0.481 | | | C B C C<br>1-3 ① K | | | S X<br>0-1 ① P4 | | | S C S<br>0-3 ① K | 3 | 0 | 0 | 0 | 0 | 2 | 0 |
| Shane Andrews, R (1, 5)<br>OBP: 0.317, SLG: 0.331 | | | C S B C C<br>1-3 ② K | | | C X<br>0-1 ② F9 | | | C B B I X<br>2-2 ② F7 | 2 | 0 | 0 | 0 | 0 | 1 | 0 |
| Ryan McGuire, L (9, PH)<br>OBP: 0.362, SLG: 0.365 | | | | | | | | | | 1 | 0 | 0 | 0 | 0 | 0 | 0 |
| Orlando Cabrera, R (1, 6)<br>OBP: 0.293, SLG: 0.396 | | | B C F S<br>1-3 ③ K | | | X<br>0-0 ③ P2 | | | S B X<br>1-1 ③ P5 | 3 | 0 | 0 | 0 | 0 | 1 | 0 |
| Inning Stats | R: 0 H: 0<br>E: 0 LOB: 0<br>K: 1 BB: 0<br>S: 7 P: 9 | R: 0 H: 0<br>E: 0 LOB: 0<br>K: 1 BB: 0<br>S: 9 P: 11 | R: 0 H: 0<br>E: 0 LOB: 0<br>K: 3 BB: 0<br>S: 9 P: 12 | R: 0 H: 0<br>E: 0 LOB: 0<br>K: 1 BB: 0<br>S: 6 P: 7 | R: 0 H: 0<br>E: 0 LOB: 0<br>K: 0 BB: 0<br>S: 7 P: 11 | R: 0 H: 0<br>E: 0 LOB: 0<br>K: 0 BB: 0<br>S: 5 P: 5 | R: 0 H: 0<br>E: 0 LOB: 0<br>K: 2 BB: 0<br>S: 12 P: 15 | R: 0 H: 0<br>E: 0 LOB: 0<br>K: 1 BB: 0<br>S: 5 P: 7 | R: 0 H: 0<br>E: 0 LOB: 0<br>K: 1 BB: 0<br>S: 8 P: 11 | 1B: 0 SF: 0<br>2B: 0 SAC: 0<br>3B: 0 DP: 0<br>HR: 0 HBP: 0 | | | | | WP: 0 PA: 27<br>PB: 0<br>SB: 0<br>CS: 0 | |

| PITCHER | IP | WLS | BF | H | R | ER | SO | BB | IBB | HBP | BLK | WP | HR | S | P | ERA | WHIP |
|---|---|---|---|---|---|---|---|---|---|---|---|---|---|---|---|---|---|
| David Cone, R (1, 1)<br>ERA: 2.65 | 9.0 | W | 27 | 0 | 0 | 0 | 10 | 0 | 0 | 0 | 0 | 0 | 0 | 68 | 88 | 0.00 | 0.000 |

| PITCHER | IP | WLS | BF | H | R | ER | SO | BB | IBB | HBP | BLK | WP | HR | S | P | ERA | WHIP |
|---|---|---|---|---|---|---|---|---|---|---|---|---|---|---|---|---|---|

# TOP

## Montreal Expos @ New York Yankees

Yankee Stadium, Bronx, NY

Sun Jul 18 1999, 1:35 PM EDT

Att. 41,930 - Unknown - 92 F

livebaseballscorecards.com

| | |
|---|---|
| AB | 27 |
| R | 0 |
| H | 0 |
| RBI | 0 |
| BB | 0 |
| SO | 10 |
| LOB | 0 |

# Montreal Expos @ New York Yankees

Yankee Stadium, Bronx, NY

Sun Jul 18 1999, 1:35 PM EDT
Att. 41,930 - Unknown - 92 F

livebaseballscorecards.com

## BOTTOM

| Batter | 1 | 2 | 3 | 4 | 5 | 6 | 7 | 8 | 9 | AB | R | H | RBI | BB | SO | LOB |
|---|---|---|---|---|---|---|---|---|---|---|---|---|---|---|---|---|
| Chuck Knoblauch, R (1, 4)<br>OBP: 0.385, SLG: 0.393 | C<br>H<br>1-1 G3 HBP | C C B B F B F F B<br>4-2 2 HR BB | | B C B X<br>2-1 2 FC6 1B | | | B C C B F F C<br>2-3 K ② | | | 2 | 1 | 1 | 0 | 1 | 1 | 0 |
| 2 Derek Jeter, R (1, 6)<br>OBP: 0.454, SLG: 0.618 | X<br>0-0 ① F8 | B F X<br>1-1 1-H HR | | X<br>0-0 ③ FC6 1-2f | | | S B C F X<br>1-2 P6 ③ | | | 4 | 1 | 1 | 2 | 0 | 0 | 2 |
| Paul O'Neill, L (1, 9)<br>OBP: 0.368, SLG: 0.465 | B<br>1 SAFE<br>S<br>X<br>1-1 ② G3<br>1-2 | C F B F X<br>1-2 ③ G1-3 | | | B B B C F F X<br>3-2 ① F7 | | | C B X<br>1-1 1B 2B | | 4 | 1 | 1 | 0 | 0 | 0 | 1 |
| Bernie Williams, S (1, 8)<br>OBP: 0.421, SLG: 0.512 | C B X<br>1-1 ③ G4-3 | | S C X<br>0-2 ① P6 | | B X<br>1-0 ② F9 | | | B B X<br>2-0 G4-6-3 1B<br>2-H 1B | | 4 | 0 | 1 | 1 | 0 | 0 | 1 |
| Tino Martinez, L (1, 3)<br>OBP: 0.362, SLG: 0.463 | | C B F X<br>1-2 ① G1-3 | B F B C X<br>2-2 ② G3 | | F X<br>0-1 ③ F7 | | | F B X<br>1-1 G4-6-3<br>1-2 1B | | 4 | 0 | 1 | 0 | 0 | 0 | 0 |
| Chili Davis, S (1, 10)<br>OBP: 0.387, SLG: 0.476 | | F S B B B F B<br>4-2 HR BB | C X<br>0-1 1B | | | B X<br>1-0 ① F7 | | F B B F B X<br>3-2 ① ② G4-6-3<br>1-2f<br>2-3 | | 3 | 1 | 1 | 0 | 1 | 0 | 2 |
| Ricky Ledee, L (1, 7)<br>OBP: 0.313, SLG: 0.429 | | 1 SAFE<br>X<br>0-0 1-H HR | S B F S<br>1-3 ③ K | | | C X<br>0-1 ② F7 | | B B C F X<br>2-2 ③ G1-4-3 | | 4 | 1 | 1 | 2 | 0 | 1 | 2 |
| Scott Brosius, R (1, 5)<br>OBP: 0.314, SLG: 0.422 | | B C C H<br>2-2 2B HBP | | B C S F S<br>1-3 ① K | | B F B F X<br>2-2 ③ G4-3 | | | | 2 | 1 | 0 | 0 | 0 | 1 | 0 |
| Joe Girardi, R (1, 2)<br>OBP: 0.238, SLG: 0.298 | | B<br>1 SAFE<br>1 SAFE<br>P<br>1 SAFE<br>B<br>C<br>X<br>3-1 ② 1-H 2B | | C B X<br>1-1 ② G4-3 | | | B F F B B X<br>3-2 ① F9 | | | 3 | 0 | 1 | 1 | 0 | 0 | 0 |
| Inning Stats | R: 0 H: 0<br>E: 0 LOB: 1<br>K: 0 BB: 0<br>S: 6 P: 9 | R: 5 H: 3<br>E: 0 LOB: 0<br>K: 0 BB: 2<br>S: 23 P: 38 | R: 0 H: 1<br>E: 0 LOB: 1<br>K: 1 BB: 0<br>S: 11 P: 14 | R: 0 H: 1<br>E: 0 LOB: 1<br>K: 1 BB: 0<br>S: 9 P: 13 | R: 0 H: 0<br>E: 0 LOB: 0<br>K: 0 BB: 0<br>S: 7 P: 11 | R: 0 H: 0<br>E: 0 LOB: 0<br>K: 0 BB: 0<br>S: 6 P: 9 | R: 0 H: 0<br>E: 0 LOB: 0<br>K: 1 BB: 0<br>S: 12 P: 18 | R: 1 H: 3<br>E: 0 LOB: 1<br>K: 0 BB: 0<br>S: 11 P: 20 | | 1B: 4 SF: 0<br>2B: 2 SAC: 0<br>3B: 0 DP: 1<br>HR: 2 HBP: 2 | | | | | | |

| | | AB | 30 |
|---|---|---|---|
| | | R | 6 |
| | | H | 8 |
| | | RBI | 6 |
| | | BB | 2 |
| | | SO | 3 |
| | | LOB | 8 |

WP: 0 PA: 34
PB: 0
SB: 0
CS: 0

| PITCHER | | IP | WLS | BF | H | R | ER | SO | BB | IBB | HBP | BLK | WP | HR | S | P | ERA | WHIP |
|---|---|---|---|---|---|---|---|---|---|---|---|---|---|---|---|---|---|---|
| Javier Vazquez, R<br>ERA: 6.75 | (1, 1) | 7.0 | L | 31 | 7 | 6 | 6 | 3 | 2 | 0 | 2 | 0 | 0 | 2 | 77 | 118 | 7.71 | 1.286 |
| Bobby Ayala, R<br>ERA: 3.49 | (8, 1) | 1.0 | | 3 | 1 | 0 | 0 | 0 | 0 | 0 | 0 | 0 | 0 | 0 | 8 | 14 | 0.00 | 1.000 |

| PITCHER | IP | WLS | BF | H | R | ER | SO | BB | IBB | HBP | BLK | WP | HR | S | P | ERA | WHIP |
|---|---|---|---|---|---|---|---|---|---|---|---|---|---|---|---|---|---|

| Batter | 1 | 2 | 3 | 4 | 5 | 6 | 7 | 8 | 9 | AB | R | H | RBI | BB | SO | LOB |
|---|---|---|---|---|---|---|---|---|---|---|---|---|---|---|---|---|
| Wilton Guerrero, S (1, 10)<br>OBP: 0.309, SLG: 0.357 | B X 1-0 G6-3 ① | | F B S F F X 1-2 G3 ① | B X 1-0 G1-3 ③ | | | X 0-0 CS 1B | | B X 1-0 F7 ① | 5 | 0 | 1 | 0 | 0 | 0 | 2 |
| Terry Jones, S (1, 8)<br>OBP: 0.269, SLG: 0.286 | B B C F C 2-3 K ② | | C B B B B 4-1 2B E BB | | X 0-0 G4-6-3 1B | | B 1 SAFE L X 1-1 P2 ① ② 1-2 | | B C B X 2-1 F7 ② | 4 | 1 | 1 | 0 | 1 | 1 | 1 |
| Rondell White, R (1, 7)<br>OBP: 0.364, SLG: 0.508 | C B X 1-1 1B | | 1 SAFE F X 0-1 E7 1-H 2B | | 1 SAFE C B X 1-1 G4-6-3 ① ② 1-2f | | F B S F X 1-2 G5-3 ③ | | B X 1-0 F7 ③ | 5 | 0 | 2 | 0 | 0 | 0 | 1 |
| Vladimir Guerrero, R (1, 9)<br>OBP: 0.355, SLG: 0.533 | B B F X 2-1 F8 ③ | | C X 0-1 G2-3 ② | | B F B F X 2-2 P2 ③ | | | X 0-0 G5-3 ① | | 4 | 0 | 0 | 0 | 0 | 0 | 2 |
| Jose Vidro, S (1, 4)<br>OBP: 0.354, SLG: 0.508<br>Orlando Cabrera, R (9, 6)<br>OBP: 0.293, SLG: 0.396 | | B B F B F F S 3-3 K ① | B C S B X 2-2 F7 ③ | | | B X 1-0 HR 2B | | B X 1-0 G3 ② | | 4<br>0 | 1<br>0 | 1<br>0 | 0<br>0 | 0<br>0 | 1<br>0 | 1<br>0 |
| Michael Barrett, R (1, 2)<br>OBP: 0.333, SLG: 0.410 | | C F F X 0-2 2B 1B | | B B B B 4-0 G6-3 1B BB | | B X 1-0 G1-3 ① | | C B F X 1-2 2B 1B 1B | | 3 | 2 | 2 | 0 | 1 | 0 | 1 |
| Brad Fullmer, L (1, 3)<br>OBP: 0.288, SLG: 0.452<br>Ryan McGuire, L (8, 3)<br>OBP: 0.362, SLG: 0.365 | | B 1 SAFE X 1-0 WP 1-H 2B | | X 0-0 G6-3 1-2 1B | | F F B 2 SAFE X 1-2 2-H HR | | F X 0-1 1B 1-3 2B | | 4<br>0 | 2<br>0 | 4<br>0 | 3<br>0 | 0<br>0 | 0<br>0 | 0<br>0 |
| Shane Andrews, R (1, 5)<br>OBP: 0.315, SLG: 0.329 | | B B X 2-0 L7 ② 2-3 | | B C F C 1-3 K ① | | C B F F B S 2-3 K ② | | F X 0-1 2-H 3-H 1B | | 4 | 0 | 1 | 2 | 0 | 2 | 3 |
| Mike Mordecai, R (1, 6)<br>OBP: 0.324, SLG: 0.421<br>(9, 4) | | B X 1-0 P6 ③ | | C X 0-1 G6-3 ② 1-2 2-3 | | B B F B F X 3-2 P5 ③ | | B F B F B X 3-2 G5-3 ③ | | 4 | 0 | 0 | 0 | 0 | 0 | 4 |
| Inning Stats | R: 0 E: 0 K: 1 S: 8 H: 1 LOB: 1 BB: 0 P: 14 | R: 1 E: 0 K: 1 S: 11 H: 2 LOB: 1 BB: 0 P: 18 | R: 1 E: 1 K: 0 S: 13 H: 1 LOB: 1 BB: 1 P: 20 | R: 0 E: 0 K: 1 S: 7 H: 1 LOB: 2 BB: 1 P: 13 | R: 0 E: 0 K: 0 S: 6 H: 1 LOB: 0 BB: 0 P: 9 | R: 2 E: 0 K: 1 S: 12 H: 2 LOB: 0 BB: 0 P: 20 | R: 0 E: 0 K: 0 S: 7 H: 1 LOB: 0 BB: 0 P: 9 | R: 2 E: 0 K: 0 S: 12 H: 3 LOB: 1 BB: 0 P: 17 | R: 0 E: 0 K: 0 S: 4 H: 0 LOB: 0 BB: 0 P: 8 | 1B: 7 2B: 4 3B: 0 HR: 1 | SF: 0 SAC: 0 DP: 1 HBP: 0 | | | | | | |

| PITCHER | | IP | WLS | BF | H | R | ER | SO | BB | IBB | HBP | BLK | WP | HR | S | P | ERA | WHIP |
|---|---|---|---|---|---|---|---|---|---|---|---|---|---|---|---|---|---|---|
| Hideki Irabu, R<br>ERA: 4.17 | (1, 1) | 6.0 | | 27 | 8 | 4 | 3 | 4 | 2 | 0 | 0 | 0 | 1 | 1 | 57 | 94 | 4.50 | 1.667 |
| Ramiro Mendoza, R<br>ERA: 4.67 | (7, 1) | 2.0 | L | 9 | 4 | 2 | 2 | 0 | 0 | 0 | 0 | 0 | 0 | 0 | 19 | 26 | 9.00 | 2.000 |
| Dan Naulty, R<br>ERA: 3.83 | (9, 1) | 1.0 | | 3 | 0 | 0 | 0 | 0 | 0 | 0 | 0 | 0 | 0 | 0 | 4 | 8 | 0.00 | 0.000 |

| PITCHER | IP | WLS | BF | H | R | ER | SO | BB | IBB | HBP | BLK | WP | HR | S | P | ERA | WHIP |
|---|---|---|---|---|---|---|---|---|---|---|---|---|---|---|---|---|---|

# TOP

## Montreal Expos @ New York Yankees

Yankee Stadium, Bronx, NY

Mon Jul 19 1999, 7:30 PM EDT

Att. 23,404 - Cloudy - 85 F

livebaseballscorecards.com

| | |
|---|---|
| AB | 37 |
| R | 6 |
| H | 12 |
| RBI | 5 |
| BB | 2 |
| SO | 4 |
| LOB | 15 |

| | | | |
|---|---|---|---|
| WP: 1 | PA: 39 | | |
| PB: 0 | | | |
| SB: 0 | | | |
| CS: 1 | | | |

| Batter | 1 | 2 | 3 | 4 | 5 | 6 | 7 | 8 | 9 | AB | R | H | RBI | BB | SO | LOB |
|---|---|---|---|---|---|---|---|---|---|---|---|---|---|---|---|---|
| Chuck Knoblauch, R (1, 4)<br>OBP: 0.385, SLG: 0.393 | C B X 1-1 F9 ① | | B C C F B X 2-2 G6-4-3 2 1B 2-3 1B | | L C X 0-2 L9 ① 2-3 | | F C B X 1-2 2 WP 2 2B 1-2 1B | | B B C C C 2-3 K ② | 5 | 1 | 2 | 0 | 0 | 1 | 2 |
| 2 Derek Jeter, R (1, 6)<br>OBP: 0.456, SLG: 0.620 | B B B B 4-0 G4-6-3 BB | | F B 1 SAFE X 1-1 G6-4-3 1-2 1B | | B X 2-0 F8 ② 1-2 3-H | | B C B B F X 3-2 1-H 2-H 2B | | C F B X 1-2 G6-3 ③ | 4 | 0 | 2 | 2 | 1 | 0 | 1 |
| Paul O'Neill, L (1, 9)<br>OBP: 0.367, SLG: 0.461 | C 1 SAFE X 0-1 G4-6-3 ② ③ 1-2f | | F X 0-1 G6-4-3 ① ② 1-2f 2-3 3-H | | B C F B S 2-3 K ③ | | B B B S B 4-1 FC5-4 BB | | | 3 | 0 | 0 | 0 | 1 | 1 | 4 |
| Bernie Williams, S (1, 8)<br>OBP: 0.420, SLG: 0.509 | | B F C F X 1-2 FC6-5 1B 1B | B X 1-0 L8 ③ | | | B X 1-0 G4-3 ① | X 0-0 FC5-4 ③ 1-2f | | | 4 | 0 | 1 | 0 | 0 | 0 | 3 |
| Tino Martinez, L (1, 3)<br>OBP: 0.361, SLG: 0.459 | | B F 1 SAFE B 1 SAFE S S C 2-3 K ① | | B B B B 4-0 G6-4-3 BB | | C X 0-1 G6-3 ② | | B F B B X 3-1 L1-3 ① | | 3 | 0 | 0 | 0 | 1 | 1 | 1 |
| Chili Davis, S (1, 10)<br>OBP: 0.389, SLG: 0.477 | | X 0-0 FC6-5 1-2 1B | | B B F X 2-1 G6-4-3 ① ② 1-2f | | C F S 0-3 K ③ | | X 0-0 1B | | 4 | 0 | 2 | 0 | 0 | 1 | 1 |
| Ricky Ledee, L (1, 7)<br>OBP: 0.299, SLG: 0.407 | | X 0-0 FC6-5 ② 1-2 2-3f | | X 0-0 G3 ③ | | | B S X 1-1 F7 ① | F B B X 2-1 F9 ② | | 4 | 0 | 0 | 0 | 0 | 0 | 3 |
| 20 Jorge Posada, S (1, 2)<br>OBP: 0.305, SLG: 0.381 | | B X 1-0 G1-3 ③ | | | B B B B 4-0 L9 2 1B 2 WP BB | | F F B B B F B F S 3-3 K ② | B X 1-0 F9 ③ | | 3 | 1 | 0 | 0 | 1 | 1 | 3 |
| Scott Brosius, R (1, 5)<br>OBP: 0.319, SLG: 0.430 | | | B C B X 2-1 1B G6-4-3 2B | | C F X 0-2 2 WP 1-2 1B | | B X 1-0 2 WP 2 2B 1B | | B C F B F F F S 2-3 K ① | 4 | 2 | 3 | 0 | 0 | 1 | 0 |
| Inning Stats | R: 0 E: 0 K: 0 S: 4 H: 0 LOB: 0 BB: 1 P: 9 | R: 0 E: 0 K: 1 S: 10 H: 2 LOB: 2 BB: 0 P: 14 | R: 1 E: 0 K: 0 S: 11 H: 3 LOB: 1 BB: 0 P: 17 | R: 0 E: 0 K: 0 S: 3 H: 0 LOB: 0 BB: 1 P: 9 | R: 1 E: 0 K: 1 S: 10 H: 1 LOB: 1 BB: 1 P: 18 | R: 0 E: 0 K: 1 S: 6 H: 0 LOB: 0 BB: 0 P: 7 | R: 2 E: 0 K: 1 S: 16 H: 3 LOB: 2 BB: 1 P: 29 | R: 0 E: 0 K: 0 S: 6 H: 1 LOB: 1 BB: 0 P: 12 | R: 0 E: 0 K: 2 S: 12 H: 0 LOB: 0 BB: 0 P: 17 | 1B: 8 2B: 2 3B: 0 HR: 0 | SF: 0 SAC: 0 DP: 3 HBP: 0 | | | | | | |

| PITCHER | | IP | WLS | BF | H | R | ER | SO | BB | IBB | HBP | BLK | WP | HR | S | P | ERA | WHIP |
|---|---|---|---|---|---|---|---|---|---|---|---|---|---|---|---|---|---|---|
| Jeremy Powell, R<br>ERA: 3.71 | (1, 1) | 5.0 | | 21 | 6 | 2 | 2 | 2 | 3 | 0 | 0 | 0 | 1 | 0 | 38 | 67 | 3.60 | 1.800 |
| Anthony Telford, R<br>ERA: 3.34 | (6, 1) | 1.2 | H | 7 | 2 | 2 | 2 | 2 | 0 | 0 | 0 | 0 | 0 | 0 | 17 | 24 | 10.80 | 1.200 |
| Guillermo Mota, R<br>ERA: 1.52 | (7, 1) | 0.0 | B | 1 | 1 | 0 | 0 | 0 | 0 | 0 | 0 | 0 | 1 | 0 | 3 | 6 | ∞ | ∞ |
| Steve Kline, L<br>ERA: 4.08 | (7, 1) | 1.1 | W | 6 | 1 | 0 | 0 | 0 | 1 | 0 | 0 | 0 | 0 | 0 | 8 | 18 | 0.00 | 1.500 |
| Ugueth Urbina, R<br>ERA: 4.05 | (9, 1) | 1.0 | S | 3 | 0 | 0 | 0 | 2 | 0 | 0 | 0 | 0 | 0 | 0 | 12 | 17 | 0.00 | 0.000 |

| PITCHER | IP | WLS | BF | H | R | ER | SO | BB | IBB | HBP | BLK | WP | HR | S | P | ERA | WHIP |
|---|---|---|---|---|---|---|---|---|---|---|---|---|---|---|---|---|---|

# BOTTOM

# Montreal Expos @ New York Yankees

Yankee Stadium, Bronx, NY

Mon Jul 19 1999, 7:30 PM EDT

Att. 23,404 - Cloudy - 85 F

livebaseballscorecards.com

| | |
|---|---|
| AB | 34 |
| R | 4 |
| H | 10 |
| RBI | 2 |
| BB | 4 |
| SO | 6 |
| LOB | 18 |

WP: 2 PA: 38
PB: 0
SB: 0
CS: 0

| Batter | 1 | 2 | 3 | 4 | 5 | 6 | 7 | 8 | 9 | AB | R | H | RBI | BB | SO | LOB |
|---|---|---|---|---|---|---|---|---|---|---|---|---|---|---|---|---|
| Wilton Guerrero, S (1, 10)<br>OBP: 0.313, SLG: 0.366 | B C X<br>1-1<br>E 2B | | B B C B F X<br>3-2<br>1B 1B 1B | | B F C X<br>1-2 ①<br>G3 | | L X<br>0-1 ①<br>SH2-3<br>1-2 | | C X<br>0-1 ②<br>L6 | 4 | 2 | 2 | 0 | 0 | 0 | 0 |
| Terry Jones, S (1, 8)<br>OBP: 0.281, SLG: 0.296 | F B B L X<br>2-2<br>E1<br>FC5<br>2-H 1B | | 1 SAFE B X<br>1-0<br>1B<br>1-2 1B | | B B C F B X<br>3-2 ②<br>F8 | | F C S<br>0-3 ②<br>K2-3 | | B B C S F S<br>2-3 ③<br>K | 5 | 0 | 2 | 0 | 0 | 2 | 1 |
| Rondell White, R (1, 7)<br>OBP: 0.366, SLG: 0.510 | S B S S<br>1-3 ①<br>K | | B F S B S<br>2-3 ②<br>K | | C X<br>0-1<br>2B | | B B B 2 SAFE<br>4-0<br>BB<br>BB | | | 3 | 0 | 1 | 0 | 1 | 2 | 3 |
| Vladimir Guerrero, R (1, 9)<br>OBP: 0.357, SLG: 0.531 | X<br>0-0 ②<br>FC5<br>2-3 | | B X<br>1-0<br>1-2<br>2-H 1B | | B B X<br>2-0 ③<br>L1 | | B B F B B<br>4-1<br>1-2<br>2-3 BB | | | 3 | 0 | 1 | 1 | 1 | 0 | 2 |
| Brad Fullmer, L (1, 3)<br>OBP: 0.287, SLG: 0.441 | 1 SAFE 1 SAFE C F B S<br>1-3 ③<br>K | | B B F B X<br>3-1 ③<br>G4-3 | | | B B B B<br>4-0<br>F8 1B<br>SF9-3-6 BB | B F S X<br>1-2 ③<br>F8 | | | 3 | 1 | 0 | 0 | 1 | 1 | 6 |
| Jose Vidro, S (1, 4)<br>OBP: 0.353, SLG: 0.504 | | C S B S<br>1-3 ①<br>K | | S B X<br>1-1 ①<br>F8 | | C F B X<br>1-2<br>SF9-3-6<br>1-2 1B | | B X<br>1-0 ①<br>G4-3 | | 4 | 0 | 1 | 0 | 0 | 1 | 0 |
| Chris Widger, R (1, 2)<br>OBP: 0.333, SLG: 0.473 | | S B F X<br>1-2 ②<br>G3-1 | | C B F B F X<br>2-2 ②<br>G5-3 | | L B B F X<br>2-2 ①<br>F8<br>2-3 | | B F X<br>1-1 ②<br>P6 | | 4 | 0 | 0 | 0 | 0 | 0 | 2 |
| Shane Andrews, R (1, 5)<br>OBP: 0.314, SLG: 0.348 | | S C B S<br>1-3 ③<br>K | | C B B B X<br>3-1<br>HR | | S B S X<br>1-2 ② ③<br>SF9-3-6<br>1-2<br>3-H | | S F B C<br>1-3 ③<br>K | | 3 | 1 | 1 | 2 | 0 | 2 | 0 |
| Orlando Cabrera, R (1, 6)<br>OBP: 0.292, SLG: 0.394 | | | X<br>0-0 ①<br>G6-3 | F S B B F X<br>2-2 ③<br>F8 | | | B F B X<br>2-1<br>BB SH2-3<br>1B | | C B F C<br>1-3 ①<br>K | 4 | 0 | 1 | 0 | 0 | 1 | 0 |
| Inning Stats | R: 1 H: 2<br>E: 1 LOB: 1<br>K: 2 BB: 0<br>S: 12 P: 17 | R: 0 H: 0<br>E: 0 LOB: 0<br>K: 2 BB: 0<br>S: 9 P: 12 | R: 1 H: 3<br>E: 0 LOB: 2<br>K: 1 BB: 0<br>S: 11 P: 21 | R: 1 H: 1<br>E: 0 LOB: 0<br>K: 0 BB: 0<br>S: 12 P: 20 | R: 0 H: 1<br>E: 0 LOB: 1<br>K: 0 BB: 0<br>S: 9 P: 15 | R: 1 H: 1<br>E: 0 LOB: 0<br>K: 0 BB: 1<br>S: 9 P: 17 | R: 0 H: 1<br>E: 0 LOB: 3<br>K: 1 BB: 2<br>S: 11 P: 22 | R: 0 H: 0<br>E: 0 LOB: 0<br>K: 1 BB: 0<br>S: 6 P: 9 | R: 0 H: 0<br>E: 0 LOB: 0<br>K: 2 BB: 0<br>S: 9 P: 12 | 1B: 6 SF: 1<br>2B: 3 SAC: 1<br>3B: 0 DP: 1<br>HR: 1 HBP: 0 | | | | | | WP: 0 PA: 38<br>PB: 0<br>SB: 0<br>CS: 0 |

| PITCHER | | IP | WLS | BF | H | R | ER | SO | BB | IBB | HBP | BLK | WP | HR | S | P | ERA | WHIP |
|---|---|---|---|---|---|---|---|---|---|---|---|---|---|---|---|---|---|---|
| Roger Clemens, R<br>ERA: 4.9 | (1, 1) | 7.0 | W | 32 | 9 | 4 | 3 | 6 | 3 | 0 | 0 | 0 | 0 | 1 | 73 | 124 | 3.86 | 1.714 |
| Jason Grimsley, R<br>ERA: 3.81 | (8, 1) | 1.0 | H | 3 | 0 | 0 | 0 | 1 | 0 | 0 | 0 | 0 | 0 | 0 | 6 | 9 | 0.00 | 0.000 |
| 42 Mariano Rivera, R<br>ERA: 3.13 | (9, 1) | 1.0 | S | 3 | 0 | 0 | 0 | 2 | 0 | 0 | 0 | 0 | 0 | 0 | 9 | 12 | 0.00 | 0.000 |

| PITCHER | IP | WLS | BF | H | R | ER | SO | BB | IBB | HBP | BLK | WP | HR | S | P | ERA | WHIP |
|---|---|---|---|---|---|---|---|---|---|---|---|---|---|---|---|---|---|

# TOP

## Montreal Expos @ New York Yankees

Yankee Stadium, Bronx, NY

Tue Jul 20 1999, 7:30 PM EDT

Att. 28,801 - Unknown - 84 F

livebaseballscorecards.com

| | |
|---|---|
| AB | 33 |
| R | 4 |
| H | 9 |
| RBI | 3 |
| BB | 3 |
| SO | 9 |
| LOB | 14 |

| Batter | 1 | 2 | 3 | 4 | 5 | 6 | 7 | 8 | 9 | AB | R | H | RBI | BB | SO | LOB |
|---|---|---|---|---|---|---|---|---|---|---|---|---|---|---|---|---|
| Chuck Knoblauch, R (1, 4)<br>OBP: 0.384, SLG: 0.389 | G6-3 | | P4 | | F9 | | 2E 2B BB | | | 3 | 1 | 0 | 0 | 1 | 0 | 2 |
| 2 Derek Jeter, R (1, 6)<br>OBP: 0.456, SLG: 0.618 | G6-3 | | 1B 1B 1-2 3-H 1B | | FC6-4 1B | | E6 2B 1B 1-2 2-3 | | | 4 | 2 | 2 | 1 | 0 | 0 | 2 |
| Paul O'Neill, L (1, 9)<br>OBP: 0.366, SLG: 0.462 | F8 | | F8 | | FC6-4 S 1B 1-2f | | 1B L1-2-3 1-3 2-H 3-H 2B | | | 4 | 1 | 1 | 2 | 0 | 0 | 3 |
| Bernie Williams, S (1, 8)<br>OBP: 0.425, SLG: 0.511 | | BB | 1B 1-3 2-H 1B | | CS 1-H 1B | | IBB | | | 2 | 0 | 2 | 2 | 2 | 0 | 0 |
| Tino Martinez, L (1, 3)<br>OBP: 0.363, SLG: 0.459 | | F8 | FC6 1-3 3-H 1B | | CS 1-2 | P4 | 1B 1-2 2-3 3-H 1B | | | 4 | 0 | 2 | 2 | 0 | 0 | 1 |
| Chili Davis, S (1, 10)<br>OBP: 0.384, SLG: 0.470 | | F8 | FC6 1-2f | | | G6-3 | L1-2-3 3-H | | | 4 | 0 | 0 | 0 | 0 | 0 | 6 |
| Ricky Ledee, L (1, 7)<br>OBP: 0.286, SLG: 0.388 | | F8 | | F7 | | G4-3 | | K | | 4 | 0 | 0 | 0 | 0 | 1 | 1 |
| 20 Jorge Posada, S (1, 2)<br>OBP: 0.309, SLG: 0.383 | | | E 2 1B 1B | F9 | | | 2E SH1-4 2B 1B | P5 | | 4 | 2 | 2 | 0 | 0 | 0 | 0 |
| Scott Brosius, R (1, 5)<br>OBP: 0.316, SLG: 0.426 | | | E5 2 1B 1-3 1B | P6 | | | SH1-4 1-2 | G5-3 | | 3 | 1 | 0 | 0 | 0 | 0 | 1 |
| Inning Stats | R: 0 H: 0<br>E: 0 LOB: 0<br>K: 0 BB: 0<br>S: 6 P: 8 | R: 0 H: 0<br>E: 0 LOB: 1<br>K: 0 BB: 1<br>S: 7 P: 15 | R: 3 H: 4<br>E: 1 LOB: 2<br>K: 0 BB: 0<br>S: 13 P: 20 | R: 0 H: 0<br>E: 0 LOB: 0<br>K: 0 BB: 0<br>S: 3 P: 5 | R: 1 H: 2<br>E: 0 LOB: 0<br>K: 0 BB: 0<br>S: 7 P: 13 | R: 0 H: 0<br>E: 0 LOB: 0<br>K: 0 BB: 0<br>S: 6 P: 9 | R: 3 H: 3<br>E: 1 LOB: 2<br>K: 0 BB: 2<br>S: 16 P: 32 | R: 0 H: 0<br>E: 0 LOB: 0<br>K: 1 BB: 0<br>S: 6 P: 9 | | 1B: 8 SF: 0<br>2B: 1 SAC: 1<br>3B: 0 DP: 1<br>HR: 0 HBP: 0 | | | | | | WP: 0 PA: 37<br>PB: 0<br>SB: 1<br>CS: 1 |

| PITCHER | | IP | WLS | BF | H | R | ER | SO | BB | IBB | HBP | BLK | WP | HR | S | P | ERA | WHIP |
|---|---|---|---|---|---|---|---|---|---|---|---|---|---|---|---|---|---|---|
| Mike Thurman, R<br>ERA: 4.77 | (1, 1) | 6.1 | L | 29 | 7 | 7 | 3 | 0 | 2 | 0 | 0 | 0 | 0 | 0 | 50 | 87 | 4.26 | 1.421 |
| Steve Kline, L<br>ERA: 4.02 | (7, 1) | 0.2 | | 4 | 2 | 0 | 0 | 0 | 0 | 1 | 0 | 0 | 0 | 0 | 8 | 15 | 0.00 | 3.000 |
| Bobby Ayala, R<br>ERA: 3.42 | (8, 1) | 1.0 | | 3 | 0 | 0 | 0 | 1 | 0 | 0 | 0 | 0 | 0 | 0 | 6 | 9 | 0.00 | 0.000 |

| PITCHER | IP | WLS | BF | H | R | ER | SO | BB | IBB | HBP | BLK | WP | HR | S | P | ERA | WHIP |
|---|---|---|---|---|---|---|---|---|---|---|---|---|---|---|---|---|---|

# BOTTOM

## Montreal Expos @ New York Yankees

Yankee Stadium, Bronx, NY

Tue Jul 20 1999, 7:30 PM EDT
Att. 28,801 - Unknown - 84 F

livebaseballscorecards.com

| | |
|---|---|
| AB | 32 |
| R | 7 |
| H | 9 |
| RBI | 7 |
| BB | 3 |
| SO | 1 |
| LOB | 16 |

| Batter | 1 | 2 | 3 | 4 | 5 | 6 | 7 | 8 | 9 | AB | R | H | RBI | BB | SO | LOB |
|---|---|---|---|---|---|---|---|---|---|---|---|---|---|---|---|---|
| Miguel Cairo, R (1, 4)<br>OBP: 0.346, SLG: 0.400 | G4-3 | | | 2B 1B | F8 | | | F9 | | 4 | 1 | 1 | 0 | 0 | 0 | 0 |
| Dave Martinez, L (1, 9)<br>OBP: 0.369, SLG: 0.429 | G4-3 | | | K | | P4 | | G1-4-3 | | 4 | 0 | 0 | 0 | 0 | 1 | 1 |
| Herbert Perry, R (1, 5)<br>OBP: 0.361, SLG: 0.413 | G6-3 | | | 1B 2B | | K | | | G4-3 | 2 | 1 | 1 | 1 | 0 | 0 | 0 |
| Aaron Ledesma, R (6, PH)<br>OBP: 0.303, SLG: 0.316 (6, 5) | | | | | | | | | | 2 | 0 | 0 | 0 | 0 | 1 | 0 |
| Fred McGriff, L (1, 3)<br>OBP: 0.414, SLG: 0.570 | | G3 | | 1B | | K 1B | | | 2B 1B | 4 | 1 | 3 | 0 | 0 | 0 | 0 |
| John Flaherty, R (1, 2)<br>OBP: 0.316, SLG: 0.412 | | K | | 1B | | K | | | 2B | 4 | 0 | 2 | 2 | 0 | 2 | 1 |
| David Lamb, S (9, PR)<br>OBP: 0.272, SLG: 0.293 | | | | | | | | | | 0 | 0 | 0 | 0 | 0 | 0 | 0 |
| Wade Boggs, L (1, 10)<br>OBP: 0.370, SLG: 0.358 | | P6 | | F7 | | | F7 | | F7 | 4 | 0 | 0 | 0 | 0 | 0 | 3 |
| Terrell Lowery, R (1, 8)<br>OBP: 0.346, SLG: 0.500 | | | F8 | F8 | | | CS BB | | L8 | 3 | 0 | 0 | 0 | 1 | 0 | 3 |
| Paul Sorrento, L (1, 7)<br>OBP: 0.347, SLG: 0.422 | | | G3 | K | | | K | | | 3 | 0 | 0 | 0 | 0 | 2 | 1 |
| Kevin Stocker, S (1, 6)<br>OBP: 0.369, SLG: 0.370 | | | K | F7 | | | | | P5 | 3 | 0 | 0 | 0 | 0 | 1 | 0 |

# TOP

## Tampa Bay Devil Rays @ New York Yankees

Yankee Stadium, Bronx, NY

Wed Jul 21 1999, 7:35 PM EDT

Att. 27,566 - Cloudy - 76 F

livebaseballscorecards.com

| | |
|---|---|
| AB | 33 |
| R | 3 |
| H | 7 |
| RBI | 3 |
| BB | 1 |
| SO | 7 |
| LOB | 9 |

| Inning Stats | 1 | 2 | 3 | 4 | 5 | 6 | 7 | 8 | 9 | 1B | SF | WP | PA |
|---|---|---|---|---|---|---|---|---|---|---|---|---|---|
| R | 0 | 0 | 0 | 2 | 0 | 0 | 0 | 0 | 1 | 5 | 0 | 0 | 34 |
| E | 0 | 0 | 0 | 0 | 0 | 0 | 0 | 0 | 0 | 2B: 3 | SAC: 0 | PB: 0 | |
| K | 0 | 1 | 1 | 1 | 1 | 2 | 1 | 1 | 0 | 3B: 0 | DP: 1 | SB: 1 | |
| S | 9 | 10 | 7 | 17 | 7 | 13 | 4 | 7 | 16 | HR: 0 | HBP: 0 | CS: 1 | |
| H | 0 | 0 | 0 | 4 | 0 | 1 | 0 | 0 | 2 | | | | |
| LOB | 0 | 0 | 0 | 2 | 1 | 1 | 1 | 0 | 1 | | | | |
| BB | 0 | 0 | 0 | 0 | 0 | 0 | 1 | 0 | 0 | | | | |
| P | 14 | 16 | 10 | 27 | 9 | 18 | 11 | 9 | 19 | | | | |

| PITCHER | | IP | WLS | BF | H | R | ER | SO | BB | IBB | HBP | BLK | WP | HR | S | P | ERA | WHIP |
|---|---|---|---|---|---|---|---|---|---|---|---|---|---|---|---|---|---|---|
| Orlando Hernandez, R<br>ERA: 4.12 | (1, 1) | 8.0 | W | 29 | 5 | 2 | 2 | 7 | 1 | 0 | 0 | 0 | 0 | 0 | 74 | 114 | 2.25 | 0.750 |
| 42 Mariano Rivera, R<br>ERA: 3.29 | (9, 1) | 1.0 | S | 5 | 2 | 1 | 1 | 0 | 0 | 0 | 0 | 0 | 0 | 0 | 16 | 19 | 9.00 | 2.000 |

| PITCHER | IP | WLS | BF | H | R | ER | SO | BB | IBB | HBP | BLK | WP | HR | S | P | ERA | WHIP |
|---|---|---|---|---|---|---|---|---|---|---|---|---|---|---|---|---|---|

| Batter | 1 | 2 | 3 | 4 | 5 | 6 | 7 | 8 | 9 | AB | R | H | RBI | BB | SO | LOB |
|---|---|---|---|---|---|---|---|---|---|---|---|---|---|---|---|---|
| Chuck Knoblauch, R (1, 4)<br>OBP: 0.383, SLG: 0.387 | C X<br>0-1 ①<br>G4-3 | C B X<br>1-1 ③<br>F7 | | | S B C X<br>1-2 ①<br>G6-3 | | C B X<br>1-1<br>2 HR<br>2-H<br>1B | | | 4 | 1 | 1 | 1 | 0 | 0 | 2 |
| 2 Derek Jeter, R (1, 6)<br>OBP: 0.454, SLG: 0.623 | S F S<br>0-3 ②<br>K | | F C F B B S<br>2-3 ①<br>K | | B F F B S<br>2-3 ②<br>K | | P B X<br>2-0<br>1-H<br>HR | | | 4 | 1 | 1 | 2 | 0 | 3 | 0 |
| Paul O'Neill, L (1, 9)<br>OBP: 0.367, SLG: 0.468 | F B X<br>1-1<br>1B<br>2B | | B X<br>1-0 ②<br>G1-3 | | B B X<br>2-0 ③<br>G4-3 | | B X<br>1-0<br>2B | | | 4 | 1 | 2 | 0 | 0 | 0 | 0 |
| Bernie Williams, S (1, 8)<br>OBP: 0.426, SLG: 0.510 | B X<br>1-0<br>2-H<br>1B | | B B B B<br>4-0<br>BB | | | C B B X<br>2-1 ①<br>F8 | F F B B X<br>2-2 ③<br>P6 | | | 3 | 0 | 1 | 1 | 1 | 0 | 1 |
| Tino Martinez, L (1, 3)<br>OBP: 0.362, SLG: 0.455 | C B X<br>1-1 ③<br>G4-3 | | B C F<br>1 SAFE<br>S<br>1-3 ③<br>K | | | C C F B B F F X<br>2-2 ②<br>G4-3 | | C B F B F B B<br>4-2<br>G3-6-1<br>BB | | 3 | 0 | 0 | 0 | 1 | 1 | 2 |
| Chili Davis, S (1, 10)<br>OBP: 0.383, SLG: 0.467 | | C C B F S<br>1-3 ①<br>K | | B B X<br>2-0<br>1B | | B B C B F S<br>3-3 ③<br>K | | B C X<br>1-1 ①②<br>G3-6-1<br>1-2f | | 4 | 0 | 1 | 0 | 0 | 2 | 1 |
| Ricky Ledee, L (1, 7)<br>OBP: 0.284, SLG: 0.393 | | F B F B B S<br>3-3 ②<br>K2-3 | | B F S X<br>1-2 ①<br>F8 | | | F X<br>0-1<br>1B<br>2B | B C F B B F F X<br>3-2 ③<br>G4-3 | | 4 | 1 | 1 | 0 | 0 | 1 | 1 |
| 20 Jorge Posada, S (1, 2)<br>OBP: 0.309, SLG: 0.380 | | B B B B<br>4-0<br>1B<br>BB | | B C<br>1 SAFE<br>B<br>1 SAFE<br>1 SAFE<br>C X<br>2-2 ②<br>F9 | | | X<br>0-0 ①<br>F8 | | | 2 | 0 | 0 | 0 | 1 | 0 | 2 |
| Scott Brosius, R (1, 5)<br>OBP: 0.316, SLG: 0.425 | | S B B X<br>2-1<br>1-3<br>1B | | X<br>0-0 ③<br>G1-3 | | | B C B X<br>2-1 ②<br>P3 | | | 3 | 0 | 1 | 0 | 0 | 0 | 2 |
| Inning Stats | R: 1 H: 2<br>E: 0 LOB: 1<br>K: 1 BB: 0<br>S: 10 P: 13 | R: 0 H: 1<br>E: 0 LOB: 2<br>K: 2 BB: 1<br>S: 11 P: 22 | R: 0 H: 0<br>E: 0 LOB: 1<br>K: 2 BB: 1<br>S: 8 P: 16 | R: 0 H: 1<br>E: 0 LOB: 1<br>K: 0 BB: 0<br>S: 8 P: 13 | R: 0 H: 0<br>E: 0 LOB: 0<br>K: 1 BB: 0<br>S: 7 P: 12 | R: 0 H: 0<br>E: 0 LOB: 0<br>K: 1 BB: 0<br>S: 11 P: 18 | R: 3 H: 4<br>E: 0 LOB: 1<br>K: 0 BB: 0<br>S: 13 P: 20 | R: 0 H: 0<br>E: 0 LOB: 0<br>K: 0 BB: 1<br>S: 10 P: 18 | | 1B: 4 SF: 0<br>2B: 3 SAC: 0<br>3B: 0 DP: 1<br>HR: 1 HBP: 0 | | | | | | |

| PITCHER | | IP | WLS | BF | H | R | ER | SO | BB | IBB | HBP | BLK | WP | HR | S | P | ERA | WHIP |
|---|---|---|---|---|---|---|---|---|---|---|---|---|---|---|---|---|---|---|
| Bobby Witt, R<br>ERA: 5.65 | (1, 1) | 6.2 | L | 30 | 8 | 4 | 4 | 7 | 2 | 0 | 0 | 0 | 0 | 1 | 65 | 109 | 5.40 | 1.500 |
| Esteban Yan, R<br>ERA: 5.15 | (7, 1) | 1.1 | | 4 | 0 | 0 | 0 | 0 | 1 | 0 | 0 | 0 | 0 | 0 | 13 | 23 | 0.00 | 0.750 |

| PITCHER | IP | WLS | BF | H | R | ER | SO | BB | IBB | HBP | BLK | WP | HR | S | P | ERA | WHIP |
|---|---|---|---|---|---|---|---|---|---|---|---|---|---|---|---|---|---|

# BOTTOM

## Tampa Bay Devil Rays @ New York Yankees

Yankee Stadium, Bronx, NY

Wed Jul 21 1999, 7:35 PM EDT
Att. 27,566 - Cloudy - 76 F

livebaseballscorecards.com

| | |
|---|---|
| AB | 31 |
| R | 4 |
| H | 8 |
| RBI | 4 |
| BB | 3 |
| SO | 7 |
| LOB | 11 |

| Batter | 1 | 2 | 3 | 4 | 5 | 6 | 7 | 8 | 9 | AB | R | H | RBI | BB | SO | LOB |
|---|---|---|---|---|---|---|---|---|---|---|---|---|---|---|---|---|
| Miguel Cairo, R (1, 4)<br>OBP: 0.347, SLG: 0.400 | B C B X 2-1 ① G1-4-3 | | C B C X 1-2 ① G4-3 | | X 0-0 ① B2 | | B C B X 2-1 FC3-6 1-2 2-H 1B | | C B B F B X 3-2 FC6-4 1B | 5 | 0 | 2 | 1 | 0 | 0 | 1 |
| Dave Martinez, L (1, 9)<br>OBP: 0.370, SLG: 0.431 | F B X 1-1 2B 2B | | B C B B F X 3-2 G4-6-3 1B | | C T B S 1-3 ② K | | C B B C X 2-2 FC3-6 WP 1B 1-2f 2-3 | | F X 0-1 ② FC6-4 1-2f | 5 | 1 | 2 | 0 | 0 | 1 | 4 |
| Bobby Smith, R (1, 5)<br>OBP: 0.252, SLG: 0.231 | B B C S B C 3-3 ② K | | F C B 1 SAFE X 1-2 ② ③ G4-6-3 1-2f | | B 1 SAFE F F F F X 1-2 ③ F8 | | B 1 SAFE F S F 1 SAFE X 1-2 WP 1B 3-H | | S S B F S 1-3 ③ K | 5 | 0 | 1 | 1 | 0 | 2 | 4 |
| Fred McGriff, L (1, 3)<br>OBP: 0.418, SLG: 0.583 | C F B X 1-2 2-H 2B | | | B X 1-0 HR | | B B X 2-0 ① P6 | C B F B B B 4-2 1-2 2-3 BB | | | 3 | 1 | 2 | 2 | 1 | 0 | 0 |
| Bubba Trammell, R (1, 10)<br>OBP: 0.368, SLG: 0.526<br>Paul Sorrento, L (7, PH)<br>OBP: 0.345, SLG: 0.420 | F B B B F B F B 4-2 BB | | | B B B B 4-0 L6-3 BB | | F X 0-1 ② F7 | B B S F B C 3-3 ③ K | | | 1<br>1 | 0<br>0 | 0<br>0 | 0<br>0 | 2<br>0 | 0<br>1 | 0<br>3 |
| Rich Butler, L (1, 7)<br>OBP: 0.252, SLG: 0.308 | C C B F F S 1-3 ③ K | | | C 1 SAFE X 0-1 ① ② L6-3 1-2 | | B B F X 2-1 ③ G1-3 | | B X 1-0 ① G4-3 | | 4 | 0 | 0 | 0 | 0 | 1 | 3 |
| Terrell Lowery, R (1, 8)<br>OBP: 0.367, SLG: 0.519 | | F C B F S 1-3 ① K | | B C B X 2-1 2B | | | B B C B B 4-1 BB 1B BB | C B C B B F X 3-2 ② G5-3 | | 3 | 1 | 1 | 0 | 1 | 1 | 0 |
| Aaron Ledesma, R (1, 6)<br>OBP: 0.302, SLG: 0.308 | | C F X 0-2 ② G5-3 | | F B B X 2-1 ③ G6-3 | | | 1 SAFE B 1 SAFE B C F B B 4-2 FC3-6 1B 1-2 1B BB | C F B X 1-2 ③ G4-3 | | 3 | 1 | 0 | 0 | 1 | 0 | 1 |
| Mike DiFelice, R (1, 2)<br>OBP: 0.280, SLG: 0.420<br>Wade Boggs, L (9, PH)<br>OBP: 0.369, SLG: 0.356 | | C B X 1-1 ③ G6-3 | | | X 0-0 1B | | C S X 0-2 ① F9 | | B X 1-0 ① G4-3 | 3<br>1 | 0<br>0 | 1<br>0 | 0<br>0 | 0<br>0 | 0<br>0 | 2<br>0 |
| Inning Stats | R: 1 H: 2<br>E: 0 LOB: 2<br>K: 2 BB: 1<br>S: 18 P: 30 | R: 0 H: 0<br>E: 0 LOB: 0<br>K: 1 BB: 0<br>S: 9 P: 11 | R: 0 H: 1<br>E: 0 LOB: 0<br>K: 0 BB: 0<br>S: 9 P: 14 | R: 1 H: 2<br>E: 0 LOB: 1<br>K: 0 BB: 1<br>S: 7 P: 16 | R: 0 H: 1<br>E: 0 LOB: 1<br>K: 1 BB: 0<br>S: 9 P: 11 | R: 0 H: 0<br>E: 0 LOB: 0<br>K: 0 BB: 0<br>S: 5 P: 9 | R: 2 H: 2<br>E: 0 LOB: 3<br>K: 1 BB: 3<br>S: 20 P: 40 | R: 0 H: 0<br>E: 0 LOB: 0<br>K: 0 BB: 0<br>S: 8 P: 13 | R: 0 H: 1<br>E: 0 LOB: 1<br>K: 1 BB: 0<br>S: 10 P: 15 | 1B: 5 SF: 0<br>2B: 4 SAC: 0<br>3B: 0 DP: 2<br>HR: 1 HBP: 0 | | | | | | |

| PITCHER | | IP | WLS | BF | H | R | ER | SO | BB | IBB | HBP | BLK | WP | HR | S | P | ERA | WHIP |
|---|---|---|---|---|---|---|---|---|---|---|---|---|---|---|---|---|---|---|
| Andy Pettitte, L<br>ERA: 5.57 | (1, 1) | 6.0 | W | 26 | 6 | 4 | 4 | 4 | 4 | 0 | 0 | 0 | 0 | 1 | 60 | 102 | 6.00 | 1.667 |
| Mike Stanton, L<br>ERA: 4.45 | (7, 1) | 0.2 | H | 5 | 2 | 0 | 0 | 0 | 1 | 0 | 0 | 0 | 1 | 0 | 14 | 23 | 0.00 | 4.500 |
| Ramiro Mendoza, R<br>ERA: 4.59 | (7, 1) | 1.1 | H | 4 | 0 | 0 | 0 | 1 | 0 | 0 | 0 | 0 | 0 | 0 | 11 | 19 | 0.00 | 0.000 |
| 42 Mariano Rivera, R<br>ERA: 3.2 | (9, 1) | 1.0 | S | 4 | 1 | 0 | 0 | 1 | 0 | 0 | 0 | 0 | 0 | 0 | 10 | 15 | 0.00 | 1.000 |

| PITCHER | IP | WLS | BF | H | R | ER | SO | BB | IBB | HBP | BLK | WP | HR | S | P | ERA | WHIP |
|---|---|---|---|---|---|---|---|---|---|---|---|---|---|---|---|---|---|

# TOP

## Tampa Bay Devil Rays @ New York Yankees

Yankee Stadium, Bronx, NY

Thu Jul 22 1999, 7:30 PM EDT
Att. 40,557 - Cloudy - 75 F

livebaseballscorecards.com

| | |
|---|---|
| AB | 34 |
| R | 4 |
| H | 9 |
| RBI | 4 |
| BB | 5 |
| SO | 6 |
| LOB | 18 |

1B: 5 SF: 0
2B: 4 SAC: 0
3B: 0 DP: 2
HR: 1 HBP: 0

WP: 1 PA: 39
PB: 0
SB: 0
CS: 0

| Batter | 1 | 2 | 3 | 4 | 5 | 6 | 7 | 8 | 9 | AB | R | H | RBI | BB | SO | LOB |
|---|---|---|---|---|---|---|---|---|---|---|---|---|---|---|---|---|
| Chuck Knoblauch, R (1, 4)<br>OBP: 0.381, SLG: 0.386 | B C B X<br>2-1<br>2 FC6-4<br>1B | | C B X<br>1-1 ①<br>G5-3 | | C B C S<br>1-3 ①<br>K | C B F B X<br>2-2 ②<br>FC5-4<br>1-2f<br>3-H | | | | 4 | 0 | 1 | 1 | 0 | 1 | 1 |
| 2 Derek Jeter, R (1, 6)<br>OBP: 0.455, SLG: 0.620 | X<br>0-0 ①<br>FC6-4<br>HR<br>1-2f | | C B F X<br>1-2<br>FC4-6<br>1B | | F B B C B B<br>4-2<br>PB<br>2B<br>BB | 1 SAFE X<br>0-0 ③<br>G1-3 | | | | 3 | 2 | 1 | 0 | 1 | 0 | 2 |
| Paul O'Neill, L (1, 9)<br>OBP: 0.366, SLG: 0.468 | X<br>0-0 ②<br>F7 | | X<br>0-0 ②<br>FC4-6<br>1-2f | | B S X<br>1-1<br>G4-3<br>1-H<br>2B | B C C X<br>1-2 ①<br>G1-3 | | | | 4 | 0 | 1 | 1 | 0 | 0 | 2 |
| Bernie Williams, S (1, 8)<br>OBP: 0.424, SLG: 0.515 | B B F C F X<br>2-2<br>1-H<br>HR | | B B B C X<br>3-1 ③<br>F9 | | C F X<br>0-2 ②<br>G4-3<br>2-3 | B F X<br>1-1 ②<br>L1 | | | | 4 | 1 | 1 | 2 | 0 | 0 | 2 |
| Tino Martinez, L (1, 3)<br>OBP: 0.363, SLG: 0.456 | X<br>0-0<br>1B | | | B B C F X<br>2-2<br>1B<br>1B | B B C B X<br>3-1 ③<br>G4-3 | B X<br>1-0 ③<br>G4-3 | | | | 4 | 0 | 2 | 0 | 0 | 0 | 1 |
| Chili Davis, S (1, 10)<br>OBP: 0.381, SLG: 0.465<br>Ricky Ledee, L (8, PR)<br>OBP: 0.284, SLG: 0.393 | C B S B X<br>2-2 ③<br>G3 | | | F 1 SAFE X<br>0-1 ①<br>P4 | | B C B X<br>2-1 ①<br>G2-3 | | C B X<br>1-1<br>G5-3 S<br>1B | | 4<br>0 | 0<br>0 | 1<br>0 | 0<br>0 | 0<br>0 | 0<br>0 | 2<br>0 |
| Scott Brosius, R (1, 5)<br>OBP: 0.322, SLG: 0.427 | | C X<br>0-1<br>CS<br>1B | | C B F B X<br>2-2<br>1-3<br>1B | C B C B B F B<br>4-2<br>1B<br>1B<br>BB | | B C 1 SAFE S B X<br>2-2 ①<br>G6-3<br>1-2 | | | 3 | 1 | 2 | 0 | 1 | 0 | 1 |
| Chad Curtis, R (1, 7)<br>OBP: 0.366, SLG: 0.319 | | B S B X<br>2-1 ①<br>G5-4-3<br>1-2<br>1B | | B S S C<br>1-3 ②<br>K | 1 SAFE B B B X<br>2-0<br>1B<br>1-2<br>FC5-4<br>1B | | C F X<br>0-2 ②<br>G5-3<br>2-3 | | | 4 | 1 | 2 | 0 | 0 | 1 | 4 |
| Joe Girardi, R (1, 2)<br>OBP: 0.238, SLG: 0.296 | | 1 SAFE C X<br>0-1 ②③<br>G5-4-3<br>1-2f | | 1 SAFE B C B F X<br>2-2 ③<br>F9 | | B X<br>1-0 ③<br>FC5-4<br>1-3<br>2-H<br>1B | | C X<br>0-1 ③<br>G6-3 | | 4 | 0 | 1 | 1 | 0 | 0 | 5 |
| Inning Stats | R: 2 E: 0 K: 0 S: 12<br>H: 3 LOB: 1 BB: 0 P: 18 | R: 0 E: 0 K: 0 S: 6<br>H: 2 LOB: 0 BB: 0 P: 8 | R: 0 E: 0 K: 0 S: 8<br>H: 1 LOB: 1 BB: 0 P: 13 | R: 0 E: 0 K: 1 S: 14<br>H: 2 LOB: 2 BB: 0 P: 21 | R: 1 E: 0 K: 1 S: 12<br>H: 1 LOB: 1 BB: 1 P: 21 | R: 2 E: 0 K: 0 S: 11<br>H: 2 LOB: 1 BB: 1 P: 22 | R: 0 E: 0 K: 0 S: 6<br>H: 0 LOB: 0 BB: 0 P: 9 | R: 0 E: 0 K: 0 S: 10<br>H: 1 LOB: 2 BB: 0 P: 13 | | 1B: 10<br>2B: 1<br>3B: 0<br>HR: 1 | SF: 0<br>SAC: 0<br>DP: 1<br>HBP: 0 | | | WP: 0<br>PB: 1<br>SB: 1<br>CS: 1 | PA: 36 | |

| PITCHER | | IP | WLS | BF | H | R | ER | SO | BB | IBB | HBP | BLK | WP | HR | S | P | ERA | WHIP |
|---|---|---|---|---|---|---|---|---|---|---|---|---|---|---|---|---|---|---|
| Rick White, R<br>ERA: 4.21 | (1, 1) | 2.1 | | 11 | 6 | 2 | 2 | 0 | 0 | 0 | 0 | 0 | 0 | 1 | 23 | 33 | 7.71 | 2.571 |
| Mike Duvall, L<br>ERA: 5.14 | (3, 1) | 1.0 | | 5 | 2 | 0 | 0 | 0 | 0 | 0 | 0 | 0 | 0 | 0 | 11 | 18 | 0.00 | 2.000 |
| Bryan Rekar, R<br>ERA: 5.67 | (4, 1) | 2.2 | L | 13 | 3 | 3 | 3 | 2 | 2 | 0 | 0 | 0 | 0 | 0 | 29 | 52 | 10.12 | 1.875 |
| Norm Charlton, L<br>ERA: 2.89 | (7, 1) | 2.0 | | 7 | 1 | 0 | 0 | 0 | 0 | 0 | 0 | 0 | 0 | 0 | 16 | 22 | 0.00 | 0.500 |

| PITCHER | IP | WLS | BF | H | R | ER | SO | BB | IBB | HBP | BLK | WP | HR | S | P | ERA | WHIP |
|---|---|---|---|---|---|---|---|---|---|---|---|---|---|---|---|---|---|

# BOTTOM

## Tampa Bay Devil Rays @ New York Yankees

Yankee Stadium, Bronx, NY

Thu Jul 22 1999, 7:30 PM EDT
Att. 40,557 - Cloudy - 75 F

livebaseballscorecards.com

| | |
|---|---|
| AB | 34 |
| R | 5 |
| H | 12 |
| RBI | 5 |
| BB | 2 |
| SO | 2 |
| LOB | 20 |

| Batter | 1 | 2 | 3 | 4 | 5 | 6 | 7 | 8 | 9 | 10 | AB | R | H | RBI | BB | SO | LOB |
|---|---|---|---|---|---|---|---|---|---|---|---|---|---|---|---|---|---|
| Kenny Lofton, L (1, 8)<br>OBP: 0.406, SLG: 0.424 | C B B B B<br>4-1 BB | C F B F B S<br>2-3 ③ K | | B F X<br>1-1 E HR 1-2 1B | | L L B X<br>1-2 ① F7 | | X<br>0-0 ③ G4-3 | | X<br>0-0 ③ G4-3 | 5 | 1 | 1 | 0 | 1 | 1 | 3 |
| Omar Vizquel, S (1, 6)<br>OBP: 0.385, SLG: 0.416 | B 1 SAFE B C 1 SAFE C 1 SAFE 1 SAFE X<br>2-2 ① F8 | | B C B X<br>2-1 ① F7 | C F B F X<br>1-2 E4 HR 1-2 2-3 | | C B 1 SAFE B X<br>2-1 ② F8 | | | B C X<br>1-1 ① G1 | | 5 | 1 | 0 | 0 | 0 | 0 | 4 |
| Roberto Alomar, S (1, 4)<br>OBP: 0.425, SLG: 0.531 | C 1 SAFE B B 1 SAFE B F B<br>4-2 1-2 BB | | B F X<br>1-1 FC5-4 1B | B C X<br>1-1 1-H 2-H 3-H HR | | L 1 SAFE<br>0-1 ③ CS 1-2 | C B F B B F F X<br>3-2 ① G6-3 | | B B B C B<br>4-1 BB BB | | 3 | 1 | 2 | 4 | 2 | 0 | 0 |
| Manny Ramirez, R (1, 9)<br>OBP: 0.414, SLG: 0.612 | B C X<br>1-1 ② F7 | | C 1 SAFE S X<br>0-2 ② FC5-4 WP 1-2f | B S S S F B X<br>3-2 E7 2B | | | B S S B S<br>2-3 ② K | | B C B 1 SAFE B B<br>4-1 G4-6-3 1-2 BB | | 4 | 0 | 1 | 0 | 1 | 1 | 3 |
| David Justice, L (1, 7)<br>OBP: 0.403, SLG: 0.529 | B C B F S<br>2-3 ③ K | | C B B B B<br>4-1 1-2 BB | C B B S F S<br>2-3 ③ K | | | F C B S<br>1-3 ③ K | | B F F X<br>1-2 ②③ G4-6-3 1-2f | | 4 | 0 | 0 | 0 | 1 | 3 | 5 |
| Richie Sexson, R (1, 3)<br>OBP: 0.300, SLG: 0.493 | | C B F X<br>1-2 E7 HR 1B | B S C B C<br>2-3 ③ K | | C B S X<br>1-2 ① G5-3 | | | X<br>0-0 HR | | X<br>0-0 ① G4-3 | 5 | 2 | 2 | 1 | 0 | 1 | 2 |
| Jim Thome, L (1, 10)<br>OBP: 0.421, SLG: 0.500 | F F B B C<br>2-3 ① K | | | F F F B S<br>1-3 ① K | C S B B F S<br>2-3 ② K | | | B B F B X<br>3-1 1B | X<br>0-0 ② F7 | | 5 | 0 | 1 | 0 | 0 | 3 | 1 |
| Russell Branyan, L (1, 5)<br>OBP: 0.500, SLG: 1.333<br>Einar Díaz, R (8, 2)<br>OBP: 0.306, SLG: 0.357 | C X<br>0-1 2-H HR | | | B B F B B<br>4-1 E 1B HR BB | B S F S<br>1-3 ③ K | | | B C C F F B F F F<br>2-3 C ① K | B B B B<br>4-0 S 1B BB | | 3 | 2 | 1 | 2 | 1 | 2 | 1 |
| | | | | | | | | | | | 0 | 1 | 0 | 0 | 1 | 0 | 0 |
| Pat Borders, R (1, 2)<br>OBP: 0.300, SLG: 0.400<br>Enrique Wilson, S (8, PH)<br>OBP: 0.341, SLG: 0.402 (8, 5) | B C S F B C<br>2-3 ② K | | | C X<br>0-1 ② F8 | | S F B B F X<br>2-2 CS 1B | | F B X<br>1-1 ② F7 | | X<br>0-0 1-H 1B | 3 | 0 | 1 | 0 | 0 | 1 | 1 |
| | | | | | | | | | | | 2 | 0 | 1 | 1 | 0 | 0 | 1 |
| Inning Stats | R: 0 E: 0 K: 1 S: 11<br>H: 0 LOB: 2 BB: 2 P: 24 | R: 2 E: 1 K: 3 S: 16<br>H: 2 LOB: 0 BB: 0 P: 23 | R: 0 E: 0 K: 1 S: 11<br>H: 1 LOB: 2 BB: 1 P: 20 | R: 4 E: 2 K: 2 S: 24<br>H: 3 LOB: 1 BB: 1 P: 37 | R: 0 E: 0 K: 2 S: 10<br>H: 0 LOB: 0 BB: 0 P: 14 | R: 0 E: 0 K: 0 S: 10<br>H: 1 LOB: 0 BB: 0 P: 15 | R: 0 E: 0 K: 2 S: 11<br>H: 0 LOB: 0 BB: 0 P: 17 | R: 1 E: 0 K: 1 S: 14<br>H: 2 LOB: 1 BB: 0 P: 20 | R: 0 E: 0 K: 0 S: 7<br>H: 0 LOB: 1 BB: 2 P: 17 | R: 1 E: 0 K: 0 S: 4<br>H: 1 LOB: 1 BB: 1 P: 8 | 1B: 6 2B: 1 3B: 0 HR: 3<br>SF: 0 SAC: 0 DP: 1 HBP: 0 | | | | | | |

| PITCHER | | IP | WLS | BF | H | R | ER | SO | BB | IBB | HBP | BLK | WP | HR | S | P | ERA | WHIP |
|---|---|---|---|---|---|---|---|---|---|---|---|---|---|---|---|---|---|---|
| David Cone, R<br>ERA: 2.71 | (1, 1) | 4.0 | | 23 | 6 | 6 | 2 | 7 | 4 | 0 | 0 | 0 | 1 | 2 | 62 | 104 | 4.50 | 2.500 |
| Allen Watson, L<br>ERA: 4.34 | (5, 1) | 3.0 | | 9 | 1 | 0 | 0 | 4 | 0 | 0 | 0 | 0 | 0 | 0 | 31 | 46 | 0.00 | 0.333 |
| Mike Stanton, L<br>ERA: 4.68 | (8, 1) | 0.1 | | 3 | 2 | 1 | 1 | 1 | 0 | 0 | 0 | 0 | 0 | 1 | 11 | 16 | 27.00 | 6.000 |
| Jason Grimsley, R<br>ERA: 3.79 | (8, 1) | 2.2 | W | 11 | 1 | 1 | 1 | 0 | 3 | 0 | 0 | 0 | 0 | 0 | 14 | 29 | 3.38 | 1.500 |

| PITCHER | IP | WLS | BF | H | R | ER | SO | BB | IBB | HBP | BLK | WP | HR | S | P | ERA | WHIP |
|---|---|---|---|---|---|---|---|---|---|---|---|---|---|---|---|---|---|

# TOP

## Cleveland Indians @ New York Yankees

Yankee Stadium, Bronx, NY

Fri Jul 23 1999, 7:30 PM EDT

Att. 52,704 - Unknown - 88 F

livebaseballscorecards.com

| | |
|---|---|
| AB | 39 |
| R | 8 |
| H | 10 |
| RBI | 8 |
| BB | 7 |
| SO | 12 |
| LOB | 21 |

| | | | |
|---|---|---|---|
| WP: 1 | PA: 47 | | |
| PB: 0 | | | |
| SB: 1 | | | |
| CS: 1 | | | |

| Batter | 1 | 2 | 3 | 4 | 5 | 6 | 7 | 8 | 9 | 10 | AB | R | H | RBI | BB | SO | LOB |
|---|---|---|---|---|---|---|---|---|---|---|---|---|---|---|---|---|---|
| Chuck Knoblauch, R (1, 4)<br>OBP: 0.385, SLG: 0.390 | C X<br>0-1<br>HR<br>2B | C B 1 B X SAFE<br>2-1<br>2 S<br>1-H 3B<br>1B | | X<br>0-0 ③<br>G6-3 | | | B C B X<br>2-1 ②<br>P4 | | B B C F B B<br>4-2<br>2 S<br>BB | B B B B<br>4-0<br>2 1B<br>1-2 2-3<br>BB | 4 | 2 | 2 | 1 | 2 | 0 | 0 |
| 2 Derek Jeter, R (1, 6)<br>OBP: 0.451, SLG: 0.613 | 2 SAFE C F B B S<br>2-3 ①<br>K2-3 | P B S F 1 B F X SAFE<br>3-2 ②<br>G5-3<br>1-2 | | | C B F F X<br>1-2 ①<br>F8 | | C B C S<br>1-3 ③<br>K | | B 1 SAFE B 1 B C S S SAFE<br>3-3 ①<br>K<br>1-2 | X<br>0-0<br>1-2 2-H 3-H<br>1B | 6 | 0 | 1 | 2 | 0 | 3 | 3 |
| Paul O'Neill, L (1, 9)<br>OBP: 0.369, SLG: 0.483 | B B F F X<br>2-2<br>2-H HR | B S C X<br>1-2<br>2-H 3B | | | F F B B B B<br>4-2<br>FC5-4<br>BB | | | F F S<br>0-3 ①<br>K | B B B F C X<br>3-2 ②<br>P6 | | 4 | 1 | 2 | 3 | 1 | 1 | 1 |
| Bernie Williams, S (1, 8)<br>OBP: 0.427, SLG: 0.515 | B B B X<br>3-0<br>1B | X<br>0-0 ③<br>G6-3 | | | C C 1 SAFE F F 1 SAFE X<br>0-2 ②<br>FC5-4<br>1-2f | | | F B F F F B X<br>2-2<br>1B 1B 2B<br>1B | I I I I<br>4-0<br>IBB | | 4 | 1 | 2 | 0 | 1 | 0 | 2 |
| Tino Martinez, L (1, 3)<br>OBP: 0.361, SLG: 0.452 | 1 SAFE 1 B X<br>1-0 ②<br>L9 | | C B X<br>1-1 ①<br>G5-3 | | B 1 SAFE S C X<br>1-2 ③<br>P2 | | | 1 SAFE B B B C B F X<br>3-2<br>1B<br>1-2 2B<br>1B | C S S S<br>0-3 ③<br>K | | 5 | 1 | 1 | 0 | 0 | 1 | 4 |
| Chili Davis, S (1, 10)<br>OBP: 0.381, SLG: 0.463<br>Luis Sojo, R (10, PR)<br>OBP: 0.243, SLG: 0.304 | 1 SAFE 1 SAFE 1 SAFE X<br>0-0 ③<br>G5-3 | | S B X<br>1-1 ②<br>F7 | | | X<br>0-0 ①<br>G4-3 | | X<br>0-0<br>2B<br>1-2 2-3<br>1B | | X<br>0-0<br>BB SH3-4<br>2 1B<br>1B | 5<br>0 | 0<br>1 | 2<br>0 | 0<br>0 | 0<br>0 | 0<br>0 | 1<br>0 |
| Ricky Ledee, L (1, 7)<br>OBP: 0.286, SLG: 0.402<br>Chad Curtis, R (8, PH)<br>OBP: 0.369, SLG: 0.331 (9, 7) | | C C B X<br>1-2<br>1B<br>2B | C B B S B X<br>3-2 ③<br>G3-1 | | | B C B F X<br>2-2 ②<br>P4 | | B B X<br>2-0<br>1-3 2-H 3-H<br>2B | | X<br>0-0 ①<br>SH3-4<br>1-2 | 3<br>1 | 1<br>0 | 1<br>1 | 0<br>2 | 0<br>0 | 0<br>0 | 0<br>0 |
| Scott Brosius, R (1, 5)<br>OBP: 0.326, SLG: 0.426 | C X<br>0-1<br>WP<br>2-H 1B<br>1B | | | C B F B B B<br>4-2<br>G6-4-3<br>BB | | S B B S F X<br>2-2 ③<br>G5-3 | | I I I I<br>4-0<br>20 G4-6-3<br>IBB | | X<br>0-0 ②<br>P4 | 3 | 1 | 1 | 1 | 2 | 0 | 2 |
| Joe Girardi, R (1, 2)<br>OBP: 0.235, SLG: 0.291<br>20 Jorge Posada, S (7, PH)<br>OBP: 0.309, SLG: 0.376 (8, 2) | X<br>0-0 ①<br>L7 | C X<br>0-1 ① ②<br>G6-4-3<br>1-2f | | | | | B F B X<br>2-1 ①<br>G3-1 | B S X<br>1-1 ② ③<br>G4-6-3<br>1-2f | | B B B B<br>4-0<br>BB<br>2 1B<br>BB | 2<br>2 | 0<br>1 | 0<br>0 | 0<br>1 | 0<br>0 | 0<br>3 | 2<br>3 |
| Inning Stats | R: 2 E: 0 K: 1 S: 11<br>H: 3 LOB: 1 BB: 0 P: 19 | R: 3 E: 0 K: 0 S: 17<br>H: 4 LOB: 1 BB: 0 P: 23 | R: 0 E: 0 K: 0 S: 7<br>H: 0 LOB: 0 BB: 0 P: 12 | R: 0 E: 0 K: 0 S: 5<br>H: 0 LOB: 0 BB: 1 P: 9 | R: 0 E: 0 K: 0 S: 14<br>H: 0 LOB: 1 BB: 1 P: 20 | R: 0 E: 0 K: 0 S: 8<br>H: 0 LOB: 0 BB: 0 P: 12 | R: 0 E: 0 K: 1 S: 7<br>H: 0 LOB: 0 BB: 0 P: 12 | R: 2 E: 0 K: 1 S: 15<br>H: 4 LOB: 2 BB: 1 P: 27 | R: 0 E: 0 K: 2 S: 11<br>H: 0 LOB: 2 BB: 2 P: 25 | R: 2 E: 0 K: 0 S: 4<br>H: 2 LOB: 2 BB: 2 P: 12 | 1B: 8<br>2B: 3<br>3B: 1<br>HR: 1 | SF: 0<br>SAC: 1<br>DP: 2<br>HBP: 0 | WP: 1<br>PB: 0<br>SB: 2<br>CS: 0 | PA: 47 | | | |

| PITCHER | | IP | WLS | BF | H | R | ER | SO | BB | IBB | HBP | BLK | WP | HR | S | P | ERA | WHIP |
|---|---|---|---|---|---|---|---|---|---|---|---|---|---|---|---|---|---|---|
| Tom Candiotti, R<br>ERA: 6.75 | (1, 1) | 1.2 | | 11 | 6 | 5 | 5 | 1 | 0 | 0 | 0 | 0 | 1 | 1 | 24 | 37 | 27.00 | 3.600 |
| Chris Haney, L<br>ERA | (2, 1) | 4.0 | | 14 | 1 | 0 | 0 | 0 | 2 | 0 | 0 | 0 | 0 | 0 | 34 | 52 | 0.00 | 0.750 |
| Steve Reed, R<br>ERA: 3.35 | (6, 1) | 1.1 | H | 4 | 0 | 0 | 0 | 1 | 0 | 0 | 0 | 0 | 0 | 0 | 11 | 18 | 0.00 | 0.000 |
| Paul Assenmacher, L<br>ERA: 5.4 | (8, 1) | 0.1 | H | 4 | 3 | 2 | 2 | 1 | 0 | 0 | 0 | 0 | 0 | 0 | 12 | 17 | 54.00 | 9.000 |
| Paul Shuey, R<br>ERA: 3.6 | (8, 1) | 1.0 | B | 5 | 1 | 0 | 0 | 1 | 1 | 1 | 0 | 0 | 0 | 0 | 8 | 22 | 0.00 | 2.000 |

| PITCHER | | IP | WLS | BF | H | R | ER | SO | BB | IBB | HBP | BLK | WP | HR | S | P | ERA | WHIP |
|---|---|---|---|---|---|---|---|---|---|---|---|---|---|---|---|---|---|---|
| Ricardo Rincon, L<br>ERA: 4.91 | (9, 1) | 0.2 | | 3 | 0 | 0 | 0 | 1 | 0 | 1 | 0 | 0 | 0 | 0 | 6 | 13 | 0.00 | 0.000 |
| Michael Jackson, R<br>ERA: 4.81 | (10, 1) | 0.2 | L | 6 | 2 | 2 | 2 | 0 | 2 | 0 | 0 | 0 | 0 | 0 | 4 | 12 | 27.00 | 6.000 |

# BOTTOM

# Cleveland Indians @ New York Yankees

Yankee Stadium, Bronx, NY

Fri Jul 23 1999, 7:30 PM EDT

Att. 52,704 - Unknown - 88 F

livebaseballscorecards.com

| | |
|---|---|
| AB | 39 |
| R | 9 |
| H | 13 |
| RBI | 9 |
| BB | 7 |
| SO | 5 |
| LOB | 18 |

| Batter | 1 | 2 | 3 | 4 | 5 | 6 | 7 | 8 | 9 | AB | R | H | RBI | BB | SO | LOB |
|---|---|---|---|---|---|---|---|---|---|---|---|---|---|---|---|---|
| Kenny Lofton, L (1, 8)<br>OBP: 0.405, SLG: 0.423 | X 0-0 G5-3 | | C X 0-1 L3 1B | | X 0-0 G3 | | B C B C S 2-3 K | | B B S F B S 3-3 K | 3 | 0 | 1 | 0 | 0 | 0 | 1 |
| Enrique Wilson, S (7, PH)<br>OBP: 0.338, SLG: 0.398 (7, 4) | | | | | | | | | | 2 | 0 | 0 | 0 | 0 | 2 | 4 |
| Omar Vizquel, S (1, 6)<br>OBP: 0.387, SLG: 0.420 | C B B X 2-1 BB 1B | | L 1 SAFE B B F 1 SAFE F X 2-2 L3 1-2 | | | C F B S 1-3 K | | X 0-0 2B | | 4 | 0 | 2 | 0 | 0 | 1 | 1 |
| Roberto Alomar, S (1, 4)<br>OBP: 0.422, SLG: 0.527 | B C 1 SAFE F 1 SAFE S 1-3 K | | F B B S S 2-3 K | | | C F B F X 1-2 G4-3 | | S B S S F F X 2-2 F8 | | 3 | 0 | 0 | 0 | 0 | 2 | 1 |
| Alex Ramirez, R (7, 9)<br>OBP: 0.280, SLG: 0.417 | | | | | | | | | | 1 | 0 | 0 | 0 | 0 | 0 | 1 |
| Manny Ramirez, R (1, 9)<br>OBP: 0.413, SLG: 0.609 | B B B B 4-0 1-2 BB | | | C B C F F S 1-3 K | | B B X 2-0 L6 | | B F F X 1-2 P3 | | 2 | 0 | 0 | 0 | 1 | 1 | 0 |
| Richie Sexson, R (7, 7)<br>OBP: 0.299, SLG: 0.491 | | | | | | | | | | 1 | 0 | 0 | 0 | 0 | 0 | 1 |
| David Justice, L (1, 10)<br>OBP: 0.399, SLG: 0.522 | B C S F X 1-2 F7 | | | F B B F X 2-2 G3 | | | X 0-0 G1 | B B C B S S 3-3 K | | 4 | 0 | 0 | 0 | 0 | 1 | 3 |
| Jim Thome, L (1, 3)<br>OBP: 0.422, SLG: 0.502 | | B F B B F T 3-2 K | | S B X 1-1 F7 | | | B X 1-0 1B 2B | | B C B B B 4-1 1B BB | 3 | 1 | 1 | 0 | 1 | 1 | 0 |
| Jacob Cruz, L (1, 7) (7, 8)<br>OBP: 0.380, SLG: 0.545 | | B B X 2-0 2B | | | F S C 0-3 K | | F B X 1-1 1B 2-H 1B | | B F B X 2-1 1-2 1B | 4 | 0 | 3 | 1 | 0 | 1 | 0 |
| Russell Branyan, L (1, 5)<br>OBP: 0.375, SLG: 0.714 | | S X 0-1 P5 | | | C X 0-1 G4-3 | | X 0-0 1-2 1B | | B F F B B S 3-3 K | 4 | 0 | 1 | 0 | 0 | 1 | 3 |
| Einar Díaz, R (1, 2)<br>OBP: 0.306, SLG: 0.356 | | C X 0-1 G4-3 | | | B C C F X 1-2 1B | | B B C F B X 3-2 F8 | | B X 1-0 P3 | 4 | 0 | 1 | 0 | 0 | 0 | 5 |
| Inning Stats | R: 0 H: 1<br>E: 0 LOB: 2<br>K: 1 BB: 1<br>S: 10 P: 18 | R: 0 H: 1<br>E: 0 LOB: 1<br>K: 1 BB: 0<br>S: 8 P: 13 | R: 0 H: 1<br>E: 0 LOB: 0<br>K: 1 BB: 0<br>S: 9 P: 13 | R: 0 H: 0<br>E: 0 LOB: 0<br>K: 1 BB: 0<br>S: 10 P: 14 | R: 0 H: 1<br>E: 0 LOB: 1<br>K: 1 BB: 0<br>S: 10 P: 11 | R: 0 H: 0<br>E: 0 LOB: 0<br>K: 1 BB: 0<br>S: 8 P: 12 | R: 1 H: 3<br>E: 0 LOB: 2<br>K: 1 BB: 0<br>S: 11 P: 18 | R: 0 H: 1<br>E: 0 LOB: 1<br>K: 1 BB: 0<br>S: 12 P: 18 | R: 0 H: 1<br>E: 0 LOB: 2<br>K: 2 BB: 1<br>S: 10 P: 23 | 1B: 6 SF: 0<br>2B: 4 SAC: 0<br>3B: 0 DP: 1<br>HR: 0 HBP: 0 | | | | | | |

# TOP

## Cleveland Indians @ New York Yankees

Yankee Stadium, Bronx, NY

Sat Jul 24 1999, 4:30 PM EDT

Att. 54,870 - Unknown - 89 F

livebaseballscorecards.com

| | |
|---|---|
| AB | 35 |
| R | 1 |
| H | 9 |
| RBI | 1 |
| BB | 2 |
| SO | 10 |
| LOB | 20 |

| PITCHER | | IP | WLS | BF | H | R | ER | SO | BB | IBB | HBP | BLK | WP | HR | S | P | ERA | WHIP |
|---|---|---|---|---|---|---|---|---|---|---|---|---|---|---|---|---|---|---|
| Hideki Irabu, R<br>ERA: 3.97 | (1, 1) | 7.0 | W | 28 | 7 | 1 | 1 | 7 | 1 | 0 | 0 | 0 | 0 | 0 | 66 | 99 | 1.29 | 1.143 |
| Ed Yarnall, L<br>ERA: | (8, 1) | 2.0 | | 9 | 2 | 0 | 0 | 3 | 1 | 0 | 0 | 0 | 0 | 0 | 22 | 41 | 0.00 | 1.500 |

| PITCHER | IP | WLS | BF | H | R | ER | SO | BB | IBB | HBP | BLK | WP | HR | S | P | ERA | WHIP |
|---|---|---|---|---|---|---|---|---|---|---|---|---|---|---|---|---|---|

# BOTTOM

## Cleveland Indians @ New York Yankees

Yankee Stadium, Bronx, NY

Sat Jul 24 1999, 4:30 PM EDT

Att. 54,870 - Unknown - 89 F

livebaseballscorecards.com

| Batter | 1 | 2 | 3 | 4 | 5 | 6 | 7 | 8 | 9 | AB | R | H | RBI | BB | SO | LOB |
|---|---|---|---|---|---|---|---|---|---|---|---|---|---|---|---|---|
| Chuck Knoblauch, R (1, 4)<br>OBP: 0.385, SLG: 0.388 | CBBBCB 4-2 G5-3 2 1B 1B BB | CFBC 1-3 K ② | | CBBX 2-1 SF8 ② 3-H | CBCX 1-2 2 FC1-4-6 1-2 2-3 1B | BBCFS 2-3 K ② | X 0-0 P5 ① | | | 4 | 1 | 1 | 1 | 1 | 2 | 3 |
| 2 Derek Jeter, R (1, 6)<br>OBP: 0.451, SLG: 0.611<br>Luis Sojo, R (5, PR)<br>OBP: 0.264, SLG: 0.329<br>(6, 6) | X 0-0 G5-3 1B 1-2 1B | FBBBBX 3-1 G4-3 ③ | | IIII 4-0 IBB | FSBFX 1-2 FC1-4-6 BB ② 1B 1-2f 2-3 3-H | BBX 2-0 1B 1-H 2B | CBBBB 4-1 1B 1B 1-2 2-3 BB | | | 3<br>1 | 1<br>2 | 1<br>1 | 1<br>1 | 1<br>1 | 0<br>0 | 2<br>0 |
| Paul O'Neill, L (1, 9)<br>OBP: 0.368, SLG: 0.479<br>Ricky Ledee, L (5, PR)<br>OBP: 0.300, SLG: 0.415<br>(6, 9) | SCFX 0-2 G5-3 ① 1-2 2-3 | | CSFFBFT 1-2 K ① FX | 0-1 L7 ③ | BBBCSFB 4-2 1B 1B 1-2 BB | CSBX 1-2 BB HR 2-H 1B | BBBCSX 3-2 1B 1-3 2-H 3-H 1B | | | 3<br>2 | 0<br>2 | 0<br>2 | 0<br>3 | 1<br>0 | 1<br>0 | 4<br>0 |
| Bernie Williams, S (1, 8)<br>OBP: 0.425, SLG: 0.511 | BX 1-0 L4 ② | BX 1-0 G1-3 ② | | | x 0-0 G6-3 ① 1B 1-2 2-H 3-H 1B | BCSBBFB 4-2 HR 1-2 BB | BCBFC 2-3 K ② | | | 5 | 1 | 1 | 2 | 1 | 1 | 4 |
| Chili Davis, S (1, 10)<br>OBP: 0.389, SLG: 0.483 | FBBX 2-1 BB 2B 2-H 3-H 1B | BX 1-0 1B | | | x 0-0 1B 2B | BFCX 1-2 HR 1-H 2-H HR | BBFX 2-1 F8 ③ | | | 6 | 3 | 5 | 6 | 0 | 0 | 2 |
| Tino Martinez, L (1, 3)<br>OBP: 0.363, SLG: 0.453<br>Jeff Manto, R (5, PH)<br>OBP: 0.400, SLG: 0.273<br>(6, 3) | BBBB 4-0 2B 20 1B 1-2 BB | BX 1-0 G4-3 ③ | | | x 1-1 E 20 2B 2-H 1B 0-3 K ③ | SSBFX 1-2 P3 ③ | | X 0-0 G5-3 1B | | 2<br>3 | 2<br>0 | 1<br>1 | 1<br>0 | 1<br>0 | 0<br>1 | 1<br>2 |
| Scott Brosius, R (1, 5)<br>OBP: 0.329, SLG: 0.439 | CX 0-1 20 1B 1-3 2-H 2B | | | CBX 1-1 F9 ① | BBSFB1X SAFE 3-2 E5 20 2B 1-3 | CX 0-1 HR | BBBB 4-0 20 1B 1B BB | X 0-0 G5-3 ① 1-2 | | 5 | 3 | 2 | 2 | 1 | 0 | 2 |
| 20 Jorge Posada, S (1, 2)<br>OBP: 0.318, SLG: 0.388 | X 0-0 2-H 3-H 1B ③ | | | CBX 1-1 2B SF8 1B | SX 0-1 1B 2 FC1-4-6 1-H 3-H 2B | BCFC 1-3 K ① | CBX 1-1 BB 1B 1-2 1B 1B | CBCBBC 3-3 K ② | | 6 | 3 | 4 | 3 | 0 | 2 | 1 |
| Chad Curtis, R (1, 7)<br>OBP: 0.379, SLG: 0.343 | | BMX 1-1 G4-3 ① | | BCX 1-1 1-3 2B | SBBBB 4-1 2 FC1-4-6 1B 1B BB | BBCBB 4-1 2B BB | CFX 0-2 BB 1-2 2-H 1B 1B | X 0-0 G6-3 ③ | | 4 | 3 | 2 | 1 | 2 | 0 | 1 |
| Inning Stats | R: 4 E: 0 K: 0 S: 13 H: 4 LOB: 2 BB: 2 P: 24 | R: 0 E: 0 K: 1 S: 7 H: 0 LOB: 0 BB: 0 P: 12 | R: 0 E: 0 K: 1 S: 9 H: 1 LOB: 1 BB: 0 P: 13 | R: 1 E: 0 K: 0 S: 10 H: 2 LOB: 2 BB: 1 P: 19 | R: 7 E: 1 K: 1 S: 25 H: 6 LOB: 2 BB: 2 P: 39 | R: 6 E: 0 K: 2 S: 24 H: 4 LOB: 0 BB: 2 P: 40 | R: 3 E: 0 K: 1 S: 15 H: 3 LOB: 2 BB: 2 P: 31 | R: 0 E: 0 K: 1 S: 6 H: 1 LOB: 1 BB: 0 P: 9 | | 1B: 14 2B: 5 3B: 0 HR: 2 | SF: 1 SAC: 0 DP: 0 HBP: 0 | | | WP: 0 PB: 0 SB: 0 CS: 0 | PA: 54 | |

| | AB | 44 |
|---|---|---|
| | R | 21 |
| | H | 21 |
| | RBI | 21 |
| | BB | 9 |
| | SO | 7 |
| | LOB | 22 |

| PITCHER | | IP | WLS | BF | H | R | ER | SO | BB | IBB | HBP | BLK | WP | HR | S | P | ERA | WHIP |
|---|---|---|---|---|---|---|---|---|---|---|---|---|---|---|---|---|---|---|
| Mark Langston, L<br>ERA: 4.98 | (1, 1) | 4.1 | L | 26 | 10 | 9 | 8 | 2 | 2 | 1 | 0 | 0 | 0 | 0 | 48 | 81 | 16.61 | 2.769 |
| Paul Assenmacher, L<br>ERA: 8.02 | (5, 1) | 1.1 | | 13 | 6 | 7 | 6 | 3 | 3 | 0 | 0 | 0 | 0 | 1 | 30 | 50 | 40.50 | 6.750 |
| Tom Candiotti, R<br>ERA: 7.32 | (6, 1) | 0.2 | | 9 | 4 | 5 | 5 | 0 | 3 | 0 | 0 | 0 | 0 | 1 | 20 | 38 | 67.50 | 10.500 |
| Steve Reed, R<br>ERA: 3.21 | (7, 1) | 1.2 | | 6 | 1 | 0 | 0 | 2 | 0 | 0 | 0 | 0 | 0 | 0 | 11 | 18 | 0.00 | 0.600 |

| PITCHER | IP | WLS | BF | H | R | ER | SO | BB | IBB | HBP | BLK | WP | HR | S | P | ERA | WHIP |
|---|---|---|---|---|---|---|---|---|---|---|---|---|---|---|---|---|---|

# Cleveland Indians @ New York Yankees

Yankee Stadium, Bronx, NY

Sun Jul 25 1999, 1:35 PM EDT

Att. 54,944 - Cloudy - 89 F

livebaseballscorecards.com

TOP

| Batter | 1 | 2 | 3 | 4 | 5 | 6 | 7 | 8 | 9 | AB | R | H | RBI | BB | SO | LOB |
|---|---|---|---|---|---|---|---|---|---|---|---|---|---|---|---|---|
| Kenny Lofton, L (1, 8)<br>OBP: 0.405, SLG: 0.421 | C C B B B S<br>3-3 ① K | | B B X<br>2-0 1-2 1B | | | B B F B B<br>4-1 BB 1B BB | B C X<br>1-1 ③ F8 | | B B C C X<br>2-2 G1-3 | 4 | 1 | 1 | 0 | 1 | 1 | 3 |
| Omar Vizquel, S (1, 6)<br>OBP: 0.385, SLG: 0.417 | C B B C F C<br>2-3 ② K | | B F B X<br>2-1 ③ G4-3 | | | L B F X<br>1-2 ① F7 | | B B B B<br>4-0 SH3-4 BB | | 3 | 0 | 0 | 0 | 1 | 1 | 3 |
| Roberto Alomar, S (1, 4)<br>OBP: 0.424, SLG: 0.525 | B C B F F X<br>2-2 ③ G3-1 | | | C H<br>1-1 CS HBP | | B C B F B B<br>4-2 1B 1-2 BB | | B B X<br>2-0 ① SH3-4 1-2 | | 1 | 0 | 0 | 0 | 1 | 0 | 0 |
| Manny Ramirez, R (1, 9)<br>OBP: 0.414, SLG: 0.606 | | B F B B S F X<br>3-2 ① F7 | | B 1 SAFE B F X<br>2-1 ① ② F8 1-2 | | X<br>0-0 G4-6-3 1-2 2-H 1B | | I I I I<br>4-0 FC6-4 IBB | | 3 | 0 | 1 | 1 | 1 | 0 | 1 |
| Jim Thome, L (1, 3)<br>OBP: 0.420, SLG: 0.502 | | C C B B B F F B F C<br>3-3 ② K | | B F C B B X<br>3-2 2B | | B F F F B X<br>2-2 ② ③ G4-6-3 1-2f | | C F F F S<br>0-3 ② K | | 4 | 0 | 1 | 0 | 0 | 2 | 4 |
| Jacob Cruz, L (1, 7)<br>OBP: 0.377, SLG: 0.532<br>Richie Sexson, R (8, PH) (8, 7)<br>OBP: 0.298, SLG: 0.489 | | B F B B S S<br>3-3 ③ K | | B C B B X<br>3-1 ③ F7 | | | B C B F B X<br>3-2 FC4-6 1B | S X<br>0-1 ③ FC6-4 1-2f | | 3 | 0 | 1 | 0 | 0 | 1 | 1 |
| | | | | | | | | | | 1 | 0 | 0 | 0 | 0 | 0 | 2 |
| Russell Branyan, L (1, 10)<br>OBP: 0.333, SLG: 0.545 | | | B F B S S<br>2-3 ① K | | C B S B S<br>2-3 ① K | | F 1 SAFE C B X<br>1-2 ① FC4-6 G1-3 1-2f | | X<br>0-0 SH1-4 1B | 4 | 0 | 1 | 0 | 0 | 2 | 1 |
| Enrique Wilson, S (1, 5)<br>OBP: 0.333, SLG: 0.392 | | | F F F B B F F F F X<br>2-2 ② P7 | | F B B B X<br>2-1 ② G4-3 | | X<br>0-0 ② G1-3 1-2 | | 1 SAFE M X<br>0-1 ① SH1-4 1-2 | 3 | 0 | 0 | 0 | 0 | 0 | 1 |
| Einar Díaz, R (1, 2)<br>OBP: 0.309, SLG: 0.355 | | | X<br>0-0 1B 1B | | B C F F B X<br>2-2 ③ P3 | | B B B B<br>4-0 BB | | C B S F B S<br>2-3 ② K | 3 | 0 | 1 | 0 | 1 | 1 | 1 |
| Inning Stats | R: 0 E: 0 K: 2 S: 11 H: 0 LOB: 0 BB: 0 P: 18 | R: 0 E: 0 K: 2 S: 13 H: 0 LOB: 0 BB: 0 P: 22 | R: 0 E: 0 K: 1 S: 14 H: 2 LOB: 2 BB: 0 P: 22 | R: 0 E: 0 K: 0 S: 8 H: 1 LOB: 1 BB: 0 P: 17 | R: 0 E: 0 K: 1 S: 9 H: 0 LOB: 0 BB: 0 P: 15 | R: 1 E: 0 K: 0 S: 11 H: 1 LOB: 1 BB: 2 P: 22 | R: 0 E: 0 K: 0 S: 9 H: 1 LOB: 2 BB: 1 P: 18 | R: 0 E: 0 K: 1 S: 9 H: 0 LOB: 2 BB: 2 P: 19 | R: 0 E: 0 K: 1 S: 10 H: 1 LOB: 1 BB: 0 P: 14 | 1B: 5 2B: 1 3B: 0 HR: 0 | SF: 0 SAC: 2 DP: 1 HBP: 1 | | | | | | |

| | AB | 29 |
|---|---|---|
| | R | 1 |
| | H | 6 |
| | RBI | 1 |
| | BB | 5 |
| | SO | 8 |
| | LOB | 17 |

WP: 0 PB: 0 SB: 0 CS: 1 PA: 37

| PITCHER | | IP | WLS | BF | H | R | ER | SO | BB | IBB | HBP | BLK | WP | HR | S | P | ERA | WHIP |
|---|---|---|---|---|---|---|---|---|---|---|---|---|---|---|---|---|---|---|
| Roger Clemens, R<br>ERA: 4.67 | (1, 1) | 7.0 | | 28 | 5 | 1 | 1 | 6 | 3 | 0 | 1 | 0 | 0 | 0 | 75 | 134 | 1.29 | 1.143 |
| Mike Stanton, L<br>ERA: 4.59 | (8, 1) | 0.2 | | 4 | 0 | 0 | 0 | 1 | 1 | 1 | 0 | 0 | 0 | 0 | 7 | 17 | 0.00 | 1.500 |
| Ramiro Mendoza, R<br>ERA: 4.52 | (8, 1) | 1.1 | W | 5 | 1 | 0 | 0 | 1 | 0 | 0 | 0 | 0 | 0 | 0 | 12 | 16 | 0.00 | 0.750 |

| PITCHER | IP | WLS | BF | H | R | ER | SO | BB | IBB | HBP | BLK | WP | HR | S | P | ERA | WHIP |
|---|---|---|---|---|---|---|---|---|---|---|---|---|---|---|---|---|---|

| Batter | 1 | 2 | 3 | 4 | 5 | 6 | 7 | 8 | 9 | AB | R | H | RBI | BB | SO | LOB |
|---|---|---|---|---|---|---|---|---|---|---|---|---|---|---|---|---|
| Chuck Knoblauch, R (1, 4)<br>OBP: 0.386, SLG: 0.390 | F X<br>0-1<br>G6-3 ① | | C F X<br>0-2<br>L4-3 ② ③<br>1-2 | | C B C B X<br>2-2<br>1-2<br>2-3<br>1B | | | C B F X<br>1-2<br>G4-3<br>2<br>1B<br>G3-2-4<br>1B | | 4 | 0 | 2 | 0 | 0 | 0 | 1 |
| 2 Derek Jeter, R (1, 6)<br>OBP: 0.451, SLG: 0.617 | C S B B F X<br>1-2<br>F9 ② | | | B F F B B X<br>3-2<br>HR | X<br>0-0<br>F8 ③ | | | X<br>0-0<br>G4-3<br>1-2<br>1B | | 4 | 1 | 2 | 1 | 0 | 0 | 3 |
| Paul O'Neill, L (1, 9)<br>OBP: 0.367, SLG: 0.476 | C C B B F X<br>2-2<br>G4-3 ③ | | | C B B X<br>2-1<br>G6-3 ① | | B X<br>1-0<br>CS<br>1B | | B F S B B X<br>3-2<br>G4-3 ①<br>1-2<br>2-3 | | 4 | 0 | 1 | 0 | 0 | 0 | 2 |
| Bernie Williams, S (1, 8)<br>OBP: 0.426, SLG: 0.508 | | B B B B<br>4-0<br>BB | | C C B B B C<br>2-3<br>K ② | | B<br>1 SAFE<br>1 SAFE<br>C F B F B F<br>3-2<br>F X<br>F9 ① ②<br>1-2 | | I I I I<br>4-0<br>IBB | | 2 | 0 | 0 | 0 | 2 | 1 | 1 |
| Tino Martinez, L (1, 3)<br>OBP: 0.360, SLG: 0.448 | | C X<br>0-1<br>F9 ① | | F B B B X<br>2-1<br>P6 ③ | | B B F X<br>2-1<br>F8 ③ | | B B X<br>2-0<br>G3-2-4 ② ③<br>3-Hf | | 4 | 0 | 0 | 0 | 0 | 0 | 4 |
| Chili Davis, S (1, 10)<br>OBP: 0.391, SLG: 0.481 | | B B X<br>2-0<br>L6 ② | | | B F B B B F B<br>4-2<br>1B<br>BB<br>BB | | C B B B S B<br>4-2<br>20<br>BB<br>BB | | B B C X<br>2-1<br>G5-3 ① | 1 | 0 | 0 | 0 | 2 | 0 | 1 |
| Chad Curtis, R (7, PR)<br>OBP: 0.377, SLG: 0.340 | | | | | | | | | | 1 | 0 | 0 | 0 | 0 | 0 | 0 |
| Ricky Ledee, L (1, 7)<br>OBP: 0.298, SLG: 0.439 | | B C B C S<br>2-3<br>K ③ | | | F B C S<br>1-3<br>K ① | | L C S<br>0-3<br>K ① | | B T X<br>1-1<br>HR | 4 | 1 | 1 | 1 | 0 | 3 | 3 |
| 20 Jorge Posada, S (1, 2)<br>OBP: 0.322, SLG: 0.387 | | | B B F B B<br>4-1<br>L4-3<br>BB | | C S B F B S<br>2-3<br>K ② | | B B C B B<br>4-1<br>G4-3<br>1-2<br>BB | | | 1 | 0 | 0 | 0 | 2 | 1 | 1 |
| Scott Brosius, R (1, 5)<br>OBP: 0.329, SLG: 0.436 | | | X<br>0-0<br>F9 ① | | B F B F B B<br>4-2<br>1B<br>1-2<br>BB | | X<br>0-0<br>G4-3 ② ③<br>1-2f | | | 2 | 0 | 0 | 0 | 1 | 0 | 3 |
| Inning Stats | R: 0 H: 0<br>E: 0 LOB: 0<br>K: 0 BB: 0<br>S: 10 P: 13 | R: 0 H: 0<br>E: 0 LOB: 1<br>K: 1 BB: 1<br>S: 6 P: 14 | R: 0 H: 0<br>E: 0 LOB: 0<br>K: 0 BB: 1<br>S: 5 P: 9 | R: 1 H: 1<br>E: 0 LOB: 0<br>K: 1 BB: 0<br>S: 10 P: 19 | R: 0 H: 1<br>E: 0 LOB: 3<br>K: 2 BB: 2<br>S: 15 P: 28 | R: 0 H: 1<br>E: 0 LOB: 0<br>K: 0 BB: 0<br>S: 9 P: 15 | R: 0 H: 0<br>E: 0 LOB: 2<br>K: 1 BB: 2<br>S: 7 P: 15 | R: 0 H: 2<br>E: 0 LOB: 2<br>K: 0 BB: 1<br>S: 8 P: 18 | R: 1 H: 1<br>E: 0 LOB: 0<br>K: 0 BB: 0<br>S: 4 P: 7 | 1B: 4 SF: 0<br>2B: 1 SAC: 0<br>3B: 0 DP: 3<br>HR: 2 HBP: 0 | | | | | | WP: 0 PA: 34<br>PB: 0<br>SB: 0<br>CS: 1 |

| PITCHER | | IP | WLS | BF | H | R | ER | SO | BB | IBB | HBP | BLK | WP | HR | S | P | ERA | WHIP |
|---|---|---|---|---|---|---|---|---|---|---|---|---|---|---|---|---|---|---|
| Bartolo Colon, R<br>ERA: 4.5 | (1, 1) | 7.0 | | 29 | 5 | 1 | 1 | 5 | 6 | 0 | 0 | 0 | 0 | 1 | 66 | 118 | 1.29 | 1.571 |
| Ricardo Rincon, L<br>ERA: 5.01 | (8, 1) | 1.1 | L | 5 | 1 | 1 | 1 | 0 | 0 | 1 | 0 | 0 | 0 | 1 | 8 | 20 | 6.75 | 0.750 |

| PITCHER | IP | WLS | BF | H | R | ER | SO | BB | IBB | HBP | BLK | WP | HR | S | P | ERA | WHIP |
|---|---|---|---|---|---|---|---|---|---|---|---|---|---|---|---|---|---|

# BOTTOM

## Cleveland Indians @ New York Yankees

Yankee Stadium, Bronx, NY

Sun Jul 25 1999, 1:35 PM EDT
Att. 54,944 - Cloudy - 89 F

livebaseballscorecards.com

| | |
|---|---|
| AB | 27 |
| R | 2 |
| H | 6 |
| RBI | 2 |
| BB | 7 |
| SO | 5 |
| LOB | 19 |

| Batter | 1 | 2 | 3 | 4 | 5 | 6 | 7 | 8 | 9 | AB | R | H | RBI | BB | SO | LOB |
|---|---|---|---|---|---|---|---|---|---|---|---|---|---|---|---|---|
| Chuck Knoblauch, R (1, 4)<br>OBP: 0.381, SLG: 0.385 | B C X<br>1-1 ① F8 | | B B X<br>2-0 ② G5-3 | | C B B X<br>2-1 ① G5-3 | | C C F F X<br>0-2 ① F8 | | B B B C C X<br>3-2 ② SF8<br>3-H | 4 | 0 | 0 | 1 | 0 | 0 | 0 |
| 2 Derek Jeter, R (1, 6)<br>OBP: 0.449, SLG: 0.611 | B B F F B C<br>3-3 ② K | | X<br>0-0 ③ G6-3 | | B B C B B<br>4-1 G1-3<br>1B<br>BB | | X<br>0-0 ② G6-3 | | F B B B X<br>3-1 ③ L5 | 4 | 1 | 0 | 0 | 1 | 1 | 1 |
| Paul O'Neill, L (1, 9)<br>OBP: 0.366, SLG: 0.476 | B B F B S F F X<br>3-2 ③ F8 | | | B X<br>1-0 1B<br>1B<br>2B | 1 SAFE B B X<br>2-0 ② G1-3<br>1-2 | | B C B C X<br>2-2 ③ G6-3 | | | 4 | 1 | 1 | 0 | 0 | 0 | 1 |
| Bernie Williams, S (1, 8)<br>OBP: 0.429, SLG: 0.509 | | B B F B X<br>3-1 ① G4-3 | | F X<br>0-1 F8 1B<br>SF8<br>2-3<br>1B | B X<br>1-0 2-H<br>1B | | | B B B B<br>4-0 CS<br>BB | | 3 | 1 | 2 | 1 | 1 | 0 | 0 |
| Tino Martinez, L (1, 3)<br>OBP: 0.359, SLG: 0.445 | | C F X<br>0-2 ② G1-3 | | F B B 1 SAFE 1 SAFE C X<br>2-2 SF8 F8<br>20<br>2B<br>1-2<br>3-H<br>1B | C B P X<br>2-1 ③ G4-3 | | | B C X<br>1-1 ① L8 | | 4 | 1 | 1 | 1 | 0 | 0 | 2 |
| Chili Davis, S (1, 10)<br>OBP: 0.389, SLG: 0.482 | | X<br>0-0 1B<br>2B | | X<br>0-0 ① F8<br>1-2<br>2-3 | | B C B F X<br>2-2 ① G4-3 | | 1 SAFE 1 SAFE X<br>0-0 ② F7 | | 4 | 0 | 1 | 0 | 0 | 0 | 3 |
| Ricky Ledee, L (1, 7)<br>OBP: 0.305, SLG: 0.444<br>Shane Spencer, R (2, PR)<br>OBP: 0.331, SLG: 0.440 (2, 7) | | B S T F X<br>1-2<br>2-3<br>1B | | S X<br>0-1 ② SF8<br>2-3<br>3-H | | C B B S B S<br>3-3 ② K | | C 1 SAFE<br>0-1 ③ CS<br>1-2 | B X<br>1-0<br>20<br>E<br>SF8<br>1B | 1 0 1 0 0 0 0<br>2 1 1 1 0 1 0 | | | | | | |
| 20 Jorge Posada, S (1, 2)<br>OBP: 0.328, SLG: 0.402 | | B X<br>1-0 ③ F9 | | C B C B F X<br>2-2<br>3-H<br>2B | | B X<br>1-0<br>2B | | | B B X<br>2-0 E8<br>1-3<br>1B | 4 | 0 | 3 | 1 | 0 | 0 | 2 |
| Scott Brosius, R (1, 5)<br>OBP: 0.325, SLG: 0.430 | | | B B X<br>2-0 ① F7 | C X<br>0-1 G4-3 | | B B B C F X<br>3-2 ③ G4-3 | | | C S X<br>0-2 ① L4 | 4 | 0 | 0 | 0 | 0 | 0 | 4 |
| Inning Stats | R: 0 E: 0 K: 1 S: 10<br>H: 0 LOB: 0 BB: 0 P: 17 | R: 0 E: 0 K: 0 S: 11<br>H: 2 LOB: 2 BB: 0 P: 16 | R: 0 E: 0 K: 0 S: 3<br>H: 0 LOB: 0 BB: 0 P: 7 | R: 3 E: 0 K: 0 S: 15<br>H: 4 LOB: 1 BB: 0 P: 20 | R: 1 E: 0 K: 0 S: 8<br>H: 1 LOB: 1 BB: 1 P: 18 | R: 0 E: 0 K: 1 S: 10<br>H: 1 LOB: 1 BB: 0 P: 19 | R: 0 E: 0 K: 0 S: 9<br>H: 0 LOB: 0 BB: 0 P: 11 | R: 0 E: 0 K: 0 S: 4<br>H: 0 LOB: 0 BB: 1 P: 9 | R: 1 E: 1 K: 0 S: 10<br>H: 2 LOB: 1 BB: 0 P: 19 | 1B: 6 2B: 4 3B: 0 HR: 0<br>SF: 2 SAC: 0 DP: 0 HBP: 0 | | | | | | |

| PITCHER | IP | WLS | BF | H | R | ER | SO | BB | IBB | HBP | BLK | WP | HR | S | P | ERA | WHIP |
|---|---|---|---|---|---|---|---|---|---|---|---|---|---|---|---|---|---|
| James Baldwin, R (1, 1)<br>ERA: 6.38 | 7.0 | L | 30 | 8 | 4 | 4 | 2 | 1 | 0 | 0 | 0 | 0 | 0 | 66 | 108 | 5.14 | 1.286 |
| Sean Lowe, R (8, 1)<br>ERA: 2.81 | 2.0 | | 8 | 2 | 1 | 1 | 0 | 1 | 0 | 0 | 0 | 0 | 0 | 14 | 28 | 4.50 | 1.500 |

| PITCHER | IP | WLS | BF | H | R | ER | SO | BB | IBB | HBP | BLK | WP | HR | S | P | ERA | WHIP |
|---|---|---|---|---|---|---|---|---|---|---|---|---|---|---|---|---|---|

TOP

# New York Yankees @ Chicago White Sox

Comiskey Park, Chicago, IL

Tue Jul 27 1999, 8:05 PM EDT
Att. 21,364 - Unknown - 81 F

livebaseballscorecards.com

| | |
|---|---|
| AB | 34 |
| R | 5 |
| H | 10 |
| RBI | 5 |
| BB | 2 |
| SO | 2 |
| LOB | 13 |

PA: 39
WP: 0
PB: 0
SB: 0
CS: 1

| Batter | 1 | 2 | 3 | 4 | 5 | 6 | 7 | 8 | 9 | AB | R | H | RBI | BB | SO | LOB |
|---|---|---|---|---|---|---|---|---|---|---|---|---|---|---|---|---|
| Ray Durham, S (1, 4)<br>OBP: 0.366, SLG: 0.466 | B C B X 2-1 ① B2-3 | | B X 1-0 ① P4 | | C B B B F 1 SAFE F X 3-2 ② F7 | | | B C X 1-1 1B E 1B | B B F F B F S 3-3 ③ K | 5 | 1 | 1 | 0 | 0 | 1 | 3 |
| Chris Singleton, L (1, 8)<br>OBP: 0.348, SLG: 0.545 | C X 0-1 ② G1-3 | | B X 1-0 CS 2B | | C X 0-1 ③ L9 | | | X 0-0 E 1-3 1B | | 4 | 0 | 2 | 0 | 0 | 0 | 1 |
| Frank Thomas, R (1, 10)<br>OBP: 0.417, SLG: 0.503 | C B B B F C 3-3 ③ K | | F B X 1-1 ②③ P3 2-3 | | | X 0-0 ① F8 | | 1 SAFE X 0-0 E4 1-3 3-H | | 4 | 0 | 0 | 1 | 0 | 1 | 2 |
| Magglio Ordonez, R (1, 9)<br>OBP: 0.369, SLG: 0.568 | | B X 1-0 HR | | B B X 2-0 HR | | B F F B S 2-3 ② K | | C X 0-1 ② L6 | | 4 | 2 | 2 | 2 | 0 | 1 | 2 |
| 14 Paul Konerko, R (1, 3)<br>OBP: 0.343, SLG: 0.493 | | B X 1-0 ① P4 | | C F S 0-3 ① K | | C B C F S 1-3 ③ K | | S S F B C 1-3 ③ K | | 4 | 0 | 0 | 0 | 0 | 3 | 2 |
| Brian Simmons, S (1, 7)<br>OBP: 0.375, SLG: 0.533 | | B C X 1-1 1B 1B | | F B S B X 2-2 ② P6 | | C B X 1-1 ① G5-3 | | | C F S 0-3 ① K | 4 | 0 | 1 | 0 | 0 | 1 | 0 |
| Greg Norton, S (1, 5)<br>OBP: 0.344, SLG: 0.384<br>Craig Wilson, R (7, PH)<br>OBP: 0.308, SLG: 0.311 (8, 5) | | X 0-0 ② F8 | | C B C B X 2-2 ③ G6-3 | | | C S S 0-3 ② K | | S S X 0-2 ② G4-3 | 2 | 0 | 0 | 0 | 0 | 0 | 1 |
| | | | | | | | | | | 2 | 0 | 0 | 0 | 0 | 1 | 0 |
| Mark Johnson, L (1, 2)<br>OBP: 0.322, SLG: 0.328<br>Brook Fordyce, R (7, PH)<br>OBP: 0.339, SLG: 0.442 (8, 2) | | 1 SAFE 1 SAFE X 0-0 1-3 1B | | | X 0-0 1B | | B F F B F X 2-2 ③ F9 | | B C F F B F F X 2-2 1B 1B | 2 | 0 | 2 | 0 | 0 | 0 | 0 |
| | | | | | | | | | | 2 | 0 | 1 | 0 | 0 | 0 | 0 |
| Mike Caruso, S (1, 6)<br>OBP: 0.268, SLG: 0.300<br>Carlos Lee, R (9, PH)<br>OBP: 0.320, SLG: 0.426 | | C B B 1 SAFE X 2-1 ③ P2 | | | B X 1-0 ① P2 | | | C B X 1-1 ① P4 | B S C X 1-2 1-2 1B | 3 | 0 | 0 | 0 | 0 | 0 | 3 |
| | | | | | | | | | | 1 | 0 | 1 | 0 | 0 | 0 | 0 |
| Inning Stats | R: 0 E: 0 K: 1 S: 7 H: 0 LOB: 0 BB: 0 P: 12 | R: 1 E: 0 K: 0 S: 8 H: 3 LOB: 2 BB: 0 P: 13 | R: 0 E: 0 K: 0 S: 4 H: 1 LOB: 0 BB: 0 P: 7 | R: 1 E: 0 K: 1 S: 10 H: 1 LOB: 0 BB: 0 P: 16 | R: 0 E: 0 K: 0 S: 8 H: 1 LOB: 1 BB: 0 P: 12 | R: 0 E: 0 K: 2 S: 8 H: 0 LOB: 0 BB: 0 P: 11 | R: 0 E: 0 K: 1 S: 9 H: 0 LOB: 0 BB: 0 P: 12 | R: 1 E: 1 K: 1 S: 12 H: 2 LOB: 2 BB: 0 P: 15 | R: 0 E: 0 K: 2 S: 20 H: 2 LOB: 2 BB: 0 P: 26 | 1B: 7 2B: 1 3B: 0 HR: 2 | SF: 0 SAC: 0 DP: 0 HBP: 0 | | | | | | |

| PITCHER | | IP | WLS | BF | H | R | ER | SO | BB | IBB | HBP | BLK | WP | HR | S | P | ERA | WHIP |
|---|---|---|---|---|---|---|---|---|---|---|---|---|---|---|---|---|---|---|
| Orlando Hernandez, R<br>ERA: 4.07 | (1, 1) | 6.0 | W | 23 | 6 | 2 | 2 | 4 | 0 | 0 | 0 | 0 | 0 | 2 | 45 | 71 | 3.00 | 1.000 |
| Allen Watson, L<br>ERA: 4.4 | (7, 1) | 1.1 | H | 6 | 2 | 1 | 1 | 1 | 0 | 0 | 0 | 0 | 0 | 0 | 14 | 19 | 6.75 | 1.500 |
| Jason Grimsley, R<br>ERA: 3.74 | (8, 1) | 0.2 | H | 3 | 0 | 0 | 0 | 1 | 0 | 0 | 0 | 0 | 0 | 0 | 7 | 8 | 0.00 | 0.000 |
| 42 Mariano Rivera, R<br>ERA: 3.12 | (9, 1) | 1.0 | S | 5 | 2 | 0 | 0 | 2 | 0 | 0 | 0 | 0 | 0 | 0 | 20 | 26 | 0.00 | 2.000 |

| PITCHER | IP | WLS | BF | H | R | ER | SO | BB | IBB | HBP | BLK | WP | HR | S | P | ERA | WHIP |
|---|---|---|---|---|---|---|---|---|---|---|---|---|---|---|---|---|---|

# BOTTOM

## New York Yankees @ Chicago White Sox

Comiskey Park, Chicago, IL

Tue Jul 27 1999, 8:05 PM EDT
Att. 21,364 - Unknown - 81 F

livebaseballscorecards.com

| | |
|---|---|
| AB | 37 |
| R | 3 |
| H | 10 |
| RBI | 3 |
| BB | 0 |
| SO | 8 |
| LOB | 14 |

| | | | | | | | | | | | | | | | | | | |
|---|---|---|---|---|---|---|---|---|---|---|---|---|---|---|---|---|---|---|
| 1B: 7 | SF: 0 | WP: 0 | PA: 37 |
| 2B: 1 | SAC: 0 | PB: 0 | |
| 3B: 0 | DP: 0 | SB: 0 | |
| HR: 2 | HBP: 0 | CS: 1 | |

| Batter | 1 | 2 | 3 | 4 | 5 | 6 | 7 | 8 | 9 | AB | R | H | RBI | BB | SO | LOB |
|---|---|---|---|---|---|---|---|---|---|---|---|---|---|---|---|---|
| Scott Brosius, R (1, 5)<br>OBP: 0.324, SLG: 0.436 | C B F X 1-2 P9 ① | | B X 1-0 HR | C X 0-1 G5-3 ③ | | | X 0-0 P9 ③ | | C F X 0-2 P3 ③ | 5 | 1 | 1 | 1 | 0 | 0 | 4 |
| 2 Derek Jeter, R (1, 6)<br>OBP: 0.449, SLG: 0.610 | C C F F X 0-2 1B | | X 0-0 1B | | X 0-0 F9 ① | | | F B B X 2-1 F8 ① | | 4 | 0 | 2 | 0 | 0 | 0 | 0 |
| Paul O'Neill, L (1, 9)<br>OBP: 0.365, SLG: 0.474 | F X 0-1 L7 ② | | C 1 SAFE 1 SAFE F 1 SAFE B 1 SAFE 1 SAFE F 2-2 F B X G4-3 ③ | | F B C X 1-2 F8 ② | | | X 0-0 2B 1B 1B | | 4 | 1 | 1 | 0 | 0 | 0 | 2 |
| Bernie Williams, S (1, 8)<br>OBP: 0.430, SLG: 0.512 | B X 1-0 P4 ③ | | | C B X 1-1 1B 1B 1B 1B | B B C C F X 2-2 F8 ③ | | | X 0-0 1B 1-3 2B | | 4 | 1 | 2 | 0 | 0 | 0 | 1 |
| Chili Davis, S (1, 10)<br>OBP: 0.388, SLG: 0.479 | | B X 1-0 G4-3 ① | | C B F C 1-3 K ① | | X 0-0 F8 ① | | B B X 2-0 L3 2-3 3-H 1B | | 4 | 0 | 1 | 1 | 0 | 1 | 1 |
| Tino Martinez, L (1, 3)<br>OBP: 0.358, SLG: 0.443 | | B B X 2-0 P5 ② | | B X 1-0 1B 1B 1-2 1B | | B C X 1-1 F7 ② | | B F B B F F F X 3-2 L3 ② ③ 1-2 | | 4 | 0 | 1 | 0 | 0 | 0 | 2 |
| Shane Spencer, R (1, 7)<br>OBP: 0.320, SLG: 0.425 | | F B B B F S 3-3 K ③ | | B F X 1-1 F7 ② | | B S X 1-1 P3 ③ | | | X 0-0 F9 ① | 4 | 0 | 0 | 0 | 0 | 1 | 2 |
| Luis Sojo, R (1, 4)<br>OBP: 0.276, SLG: 0.338 | | C C F X 0-2 G5-3 ① | | C B B B C X 3-2 1B 1-2 2-3 1B | | | C C F B S 1-3 K ① | | B X 1-0 1B | 4 | 0 | 2 | 0 | 0 | 1 | 0 |
| Joe Girardi, R (1, 2)<br>OBP: 0.235, SLG: 0.290 | | | B B C B X 3-1 G5-3 ② | C B X 1-1 1-2 2-3 3-H 1B | | | B B X 2-0 F8 ② | | C C F X 0-2 P4 ② | 4 | 0 | 1 | 1 | 0 | 0 | 1 |
| Inning Stats | R: 0 E: 0 K: 0 S: 11 H: 1 LOB: 1 BB: 0 P: 13 | R: 0 E: 0 K: 1 S: 5 H: 0 LOB: 0 BB: 0 P: 11 | R: 1 E: 0 K: 0 S: 13 H: 2 LOB: 1 BB: 0 P: 19 | R: 1 E: 0 K: 1 S: 15 H: 4 LOB: 3 BB: 0 P: 23 | R: 0 E: 0 K: 0 S: 8 H: 0 LOB: 0 BB: 0 P: 11 | R: 0 E: 0 K: 0 S: 5 H: 0 LOB: 0 BB: 0 P: 7 | R: 0 E: 0 K: 1 S: 6 H: 0 LOB: 0 BB: 0 P: 9 | R: 1 E: 0 K: 0 S: 11 H: 3 LOB: 1 BB: 0 P: 18 | R: 0 E: 0 K: 0 S: 9 H: 1 LOB: 1 BB: 0 P: 10 | 1B: 9 2B: 2 3B: 0 HR: 1 | SF: 0 SAC: 0 DP: 1 HBP: 0 | | | | | | |

| PITCHER | | IP | WLS | BF | H | R | ER | SO | BB | IBB | HBP | BLK | WP | HR | S | P | ERA | WHIP |
|---|---|---|---|---|---|---|---|---|---|---|---|---|---|---|---|---|---|---|
| Jim Parque, L<br>ERA: 3.92 | (1, 1) | 4.0 | | 19 | 7 | 2 | 2 | 2 | 0 | 0 | 0 | 0 | 0 | 1 | 44 | 66 | 4.50 | 1.750 |
| Carlos Castillo, R<br>ERA: 1.8 | (5, 1) | 5.0 | W | 18 | 4 | 1 | 1 | 1 | 0 | 0 | 0 | 0 | 0 | 0 | 39 | 55 | 1.80 | 0.800 |

| PITCHER | IP | WLS | BF | H | R | ER | SO | BB | IBB | HBP | BLK | WP | HR | S | P | ERA | WHIP |
|---|---|---|---|---|---|---|---|---|---|---|---|---|---|---|---|---|---|

TOP

# New York Yankees @ Chicago White Sox

Comiskey Park, Chicago, IL

Wed Jul 28 1999, 8:05 PM EDT

Att. 22,523 - Cloudy - 91 F

livebaseballscorecards.com

| | |
|---|---|
| AB | 37 |
| R | 3 |
| H | 11 |
| RBI | 3 |
| BB | 0 |
| SO | 3 |
| LOB | 13 |

| | | | | | | | | | |
|---|---|---|---|---|---|---|---|---|---|
| 1B: 9 | SF: 0 | WP: 0 | PA: 37 |
| 2B: 2 | SAC: 0 | PB: 0 | |
| 3B: 0 | DP: 1 | SB: 0 | |
| HR: 1 | HBP: 0 | CS: 0 | |

| Batter | 1 | 2 | 3 | 4 | 5 | 6 | 7 | 8 | 9 | AB | R | H | RBI | BB | SO | LOB |
|---|---|---|---|---|---|---|---|---|---|---|---|---|---|---|---|---|
| Ray Durham, S (1, 4)<br>OBP: 0.366, SLG: 0.478 | F B F B F B X<br>3-2 G5-3 ①<br>C 1 B B C B X SAFE<br>3-2 G6-3 ③ | | | B B F C S<br>2-3 K ①<br>C S B B F B X<br>3-2 2-H HR | | | C B B B X<br>3-1 2-H 1B 3B | | | 5 | 2 | 2 | 3 | 0 | 1 | 4 |
| Chris Singleton, L (1, 8)<br>OBP: 0.348, SLG: 0.542 | C F S<br>0-3 K ② | | X<br>0-0 G3 ①<br>S S X<br>0-2 2-3 3-H G4-6-3 1B | X<br>0-0 L9 ② | | B C X<br>1-1 3-H 1B | | | 5 | 0 | 2 | 2 | 0 | 1 | 0 |
| Frank Thomas, R (1, 10)<br>OBP: 0.417, SLG: 0.504 | B B B F X<br>3-1 F9 ③ | | B C X<br>1-1 14 1B BB 1B<br>X<br>0-0 ②③ G4-6-3 1-2f | C B S B F F F B X<br>3-2 2B | | B X<br>1-0 L7 ① | | | 5 | 0 | 2 | 0 | 0 | 0 | 3 |
| Magglio Ordonez, R (1, 9)<br>OBP: 0.369, SLG: 0.573 | | F B B F X<br>2-2 G6-3 ①<br>C C B B B F 1 SAFE B<br>4-2 14 1B 1-2 BB | B B X<br>2-1 HR<br>C S B F X<br>1-2 G6-3 ③ | | | B B F X<br>2-1 P6 ② | | | 4 | 1 | 1 | 1 | 1 | 0 | 2 |
| Carlos Lee, R (1, 7)<br>OBP: 0.325, SLG: 0.433 | C B S B F F F E X<br>2-2 14 3B 1B<br>B C F F C<br>1-3 ② | | B B B C F X<br>3-2 2B 2B<br>B X<br>1-0 14 1B FC5-4/2 1B | C B C S<br>1-3 K ③ | | | 5 | 2 | 3 | 0 | 0 | 2 | 3 |
| 14 Paul Konerko, R (1, 3)<br>OBP: 0.348, SLG: 0.502 | F 1 SAFE F B F X<br>1-2 1-H 1B 3B<br>C B X<br>1-1 FC6-4 1-2 2-3 1B | | S C B X<br>1-2 G1-3 ①<br>X<br>0-0 FC5-4-2 1-3 1B | | B F F B F F F S<br>2-3 K ① | | 5 | 1 | 3 | 1 | 0 | 1 | 1 |
| Brook Fordyce, R (1, 2)<br>OBP: 0.340, SLG: 0.436 | B B B B<br>4-0 FC1-6 1B BB<br>X<br>0-0 FC6-4 ③ 1-2f | | B B B F B<br>4-1 2B 1B BB<br>B X<br>1-0 ①② FC5-4-2 1-2 3-H | | B F F B X<br>2-2 G5-3 ② | | 3 | 1 | 0 | 0 | 2 | 0 | 5 |
| Craig Wilson, R (1, 5)<br>OBP: 0.326, SLG: 0.333 | B C B 1 SAFE S X<br>2-2 FC1-6 1-2 3-H 1B | B F F B X<br>2-2 2B 1B 1B<br>X<br>0-0 1-3 2-H 1B 2B | C B C X<br>2-2 ③ F7 | | B B B<br>4-0 BB | | 4 | 2 | 3 | 2 | 1 | 0 | 1 |
| Mike Caruso, S (1, 6)<br>OBP: 0.273, SLG: 0.310 | B B C X<br>2-1 FC1-6 ② 1-2f 2-3 | C 1 SAFE M B B 1 SAFE X<br>2-2 1B 1-3 2B<br>B X<br>1-0 HR 2-H 3-H 1B | | C C B X<br>1-2 3B 2B | C S B X<br>1-2 G1-3 ③ | | 5 | 2 | 3 | 2 | 0 | 0 | 3 |
| Inning Stats | R: 0 E: 0 K: 1 S: 9 H: 0 LOB: 0 BB: 0 P: 15 | R: 2 E: 0 K: 0 S: 21 H: 3 LOB: 2 BB: 1 P: 37 | R: 0 E: 0 K: 1 S: 13 H: 2 LOB: 3 BB: 1 P: 20 | R: 1 E: 0 K: 1 S: 13 H: 3 LOB: 1 BB: 0 P: 19 | R: 6 E: 0 K: 0 S: 26 H: 6 LOB: 1 BB: 1 P: 44 | R: 0 E: 0 K: 0 S: 6 H: 2 LOB: 0 BB: 0 P: 10 | R: 2 E: 0 K: 1 S: 13 H: 3 LOB: 1 BB: 0 P: 22 | R: 0 E: 0 K: 1 S: 12 H: 0 LOB: 1 BB: 1 P: 21 | | 1B: 10 2B: 6 3B: 2 HR: 2 | SF: 0 SAC: 0 DP: 2 HBP: 0 | | | | | |

# BOTTOM

New York Yankees @ Chicago White Sox

Comiskey Park, Chicago, IL

Wed Jul 28 1999, 8:05 PM EDT

Att. 22,523 - Cloudy - 91 F

livebaseballscorecards.com

| | |
|---|---|
| AB | 41 |
| R | 11 |
| H | 19 |
| RBI | 11 |
| BB | 4 |
| SO | 5 |
| LOB | 22 |

| PITCHER | | IP | WLS | BF | H | R | ER | SO | BB | IBB | HBP | BLK | WP | HR | S | P | ERA | WHIP |
|---|---|---|---|---|---|---|---|---|---|---|---|---|---|---|---|---|---|---|
| Andy Pettitte, L<br>ERA: 5.65 | (1, 1) | 3.1 | L | 20 | 8 | 3 | 3 | 3 | 2 | 0 | 0 | 0 | 0 | 0 | 55 | 90 | 8.10 | 3.000 |
| Dan Naulty, R<br>ERA: 5.05 | (4, 1) | 1.0 | | 8 | 5 | 6 | 6 | 0 | 1 | 0 | 0 | 0 | 0 | 2 | 17 | 31 | 54.00 | 6.000 |
| Allen Watson, L<br>ERA: 4.25 | (5, 1) | 1.2 | | 7 | 3 | 0 | 0 | 0 | 0 | 0 | 0 | 0 | 0 | 0 | 16 | 24 | 0.00 | 1.800 |
| Mike Stanton, L<br>ERA: 4.98 | (7, 1) | 1.0 | | 6 | 3 | 2 | 2 | 1 | 0 | 0 | 0 | 0 | 0 | 0 | 13 | 22 | 18.00 | 3.000 |
| Jason Grimsley, R<br>ERA: 3.67 | (8, 1) | 1.0 | | 4 | 0 | 0 | 0 | 1 | 1 | 0 | 0 | 0 | 0 | 0 | 12 | 21 | 0.00 | 1.000 |

| PITCHER | IP | WLS | BF | H | R | ER | SO | BB | IBB | HBP | BLK | WP | HR | S | P | ERA | WHIP |
|---|---|---|---|---|---|---|---|---|---|---|---|---|---|---|---|---|---|

| Batter | 1 | 2 | 3 | 4 | 5 | 6 | 7 | 8 | 9 | AB | R | H | RBI | BB | SO | LOB |
|---|---|---|---|---|---|---|---|---|---|---|---|---|---|---|---|---|
| Scott Brosius, R (1, 5)<br>OBP: 0.324, SLG: 0.439 | G5-3 | | SH1-3<br>1-2<br>2-3 | | | L4 | | | 2 G4-3 2B | 3 | 0 | 1 | 0 | 0 | 0 | 0 |
| 2 Derek Jeter, R (1, 6)<br>OBP: 0.447, SLG: 0.608 | F8 | | SF7<br>3-H | | | G6-3 1B | | | G4-3<br>2-3 | 3 | 0 | 1 | 1 | 0 | 0 | 1 |
| Paul O'Neill, L (1, 9)<br>OBP: 0.361, SLG: 0.469 | G6-3 | | F8 | | | G6-3<br>1-2f | | | K | 4 | 0 | 0 | 0 | 0 | 1 | 3 |
| Bernie Williams, S (1, 8)<br>OBP: 0.428, SLG: 0.512 | | G4-3 2B | | L8 | | | K | | K | 4 | 0 | 1 | 0 | 0 | 2 | 1 |
| Tino Martinez, L (1, 3)<br>OBP: 0.355, SLG: 0.440 | | G4-3<br>2-3 | | F9 | | | K | | | 3 | 0 | 0 | 0 | 0 | 1 | 1 |
| Chili Davis, S (1, 10)<br>OBP: 0.385, SLG: 0.474 | | K | | K | | | G4-3 | | | 3 | 0 | 0 | 0 | 0 | 2 | 1 |
| Shane Spencer, R (1, 7)<br>OBP: 0.321, SLG: 0.422 | | L7 | | | P5 | | | G4-6-3 1B | | 3 | 0 | 1 | 0 | 0 | 0 | 1 |
| Luis Sojo, R (1, 4)<br>OBP: 0.278, SLG: 0.329 | | | SH1-3 1B 2 SF7 BB | | G1-3 | | | G4-6-3<br>1-2f | | 2 | 1 | 0 | 0 | 1 | 0 | 1 |
| Joe Girardi, R (1, 2)<br>OBP: 0.239, SLG: 0.293 | | | SH1-3<br>1-2 1B | | K2-3 | | | K | | 2 | 0 | 1 | 0 | 0 | 1 | 0 |
| 20 Jorge Posada, S (8, PH)<br>OBP: 0.327, SLG: 0.400 (8, 2) | | | | | | | | | | 1 | 0 | 0 | 0 | 0 | 1 | 0 |
| Inning Stats | R: 0<br>E: 0<br>K: 0<br>S: 5<br>H: 0<br>LOB: 0<br>BB: 0<br>P: 9 | R: 0<br>E: 0<br>K: 1<br>S: 7<br>H: 1<br>LOB: 1<br>BB: 0<br>P: 12 | R: 1<br>E: 0<br>K: 0<br>S: 9<br>H: 1<br>LOB: 1<br>BB: 1<br>P: 17 | R: 0<br>E: 0<br>K: 1<br>S: 10<br>H: 0<br>LOB: 0<br>BB: 0<br>P: 14 | R: 0<br>E: 0<br>K: 1<br>S: 10<br>H: 0<br>LOB: 0<br>BB: 0<br>P: 12 | R: 0<br>E: 0<br>K: 0<br>S: 6<br>H: 1<br>LOB: 0<br>BB: 0<br>P: 8 | R: 0<br>E: 0<br>K: 2<br>S: 9<br>H: 0<br>LOB: 0<br>BB: 0<br>P: 16 | R: 0<br>E: 0<br>K: 1<br>S: 6<br>H: 1<br>LOB: 0<br>BB: 0<br>P: 9 | R: 0<br>E: 0<br>K: 2<br>S: 12<br>H: 1<br>LOB: 1<br>BB: 0<br>P: 18 | 1B: 3<br>2B: 2<br>3B: 0<br>HR: 0<br>SF: 1<br>SAC: 1<br>DP: 2<br>HBP: 0 | WP: 0<br>PB: 0<br>SB: 0<br>CS: 0<br>PA: 31 | | | | | |

| PITCHER | IP | WLS | BF | H | R | ER | SO | BB | IBB | HBP | BLK | WP | HR | S | P | ERA | WHIP |
|---|---|---|---|---|---|---|---|---|---|---|---|---|---|---|---|---|---|
| John Snyder, R (1, 1)<br>ERA: 5.54 | 7.0 | W | 24 | 3 | 1 | 1 | 5 | 1 | 0 | 0 | 0 | 0 | 0 | 56 | 88 | 1.29 | 0.571 |
| Keith Foulke, R (8, 1)<br>ERA: 2.58 | 2.0 | S | 7 | 2 | 0 | 0 | 3 | 0 | 0 | 0 | 0 | 0 | 0 | 18 | 27 | 0.00 | 1.000 |

| PITCHER | IP | WLS | BF | H | R | ER | SO | BB | IBB | HBP | BLK | WP | HR | S | P | ERA | WHIP |
|---|---|---|---|---|---|---|---|---|---|---|---|---|---|---|---|---|---|

TOP

# New York Yankees @ Chicago White Sox

Comiskey Park, Chicago, IL

Thu Jul 29 1999, 2:05 PM EDT

Att. 24,056 - Sunny - 83 F

livebaseballscorecards.com

| | |
|---|---|
| AB | 28 |
| R | 1 |
| H | 5 |
| RBI | 1 |
| BB | 1 |
| SO | 8 |
| LOB | 9 |

| Batter | 1 | 2 | 3 | 4 | 5 | 6 | 7 | 8 | 9 | AB | R | H | RBI | BB | SO | LOB |
|---|---|---|---|---|---|---|---|---|---|---|---|---|---|---|---|---|
| Ray Durham, S (1, 4)<br>OBP: 0.368, SLG: 0.477 | C X 0-1 G3-1 ① | | B C B B F X 3-2 P4 ① 2-3 | | B B B B 4-0 S BB | | B B X 2-0 S 1B 1B | | | 3 | 1 | 1 | 0 | 1 | 0 | 1 |
| Chris Singleton, L (1, 8)<br>OBP: 0.347, SLG: 0.538 | X 0-0 F9 ② | | B F F B F B X 3-2 E9 3-H 1B | | 1 SAFE 1 SAFE B S X 1-1 L7 ② 1-2 | | 1 SAFE P 1 SAFE L B 1 SAFE F C 2-3 K ② 1-2 | | | 4 | 0 | 1 | 1 | 0 | 1 | 2 |
| Frank Thomas, R (1, 10)<br>OBP: 0.418, SLG: 0.503 | B B B C C B 4-2 BB | | B C X 1-1 G5-3 ② | | B C C F F X 1-2 L7 ③ | | B X 1-0 2-H 1B | | | 3 | 0 | 1 | 1 | 1 | 0 | 2 |
| Magglio Ordonez, R (1, 9)<br>OBP: 0.366, SLG: 0.567 | B B C X 2-1 F8 ③ | | S B C S 1-3 K ③ | | | X 0-0 G4-3 ① | B S X 1-1 G4-3 ③ | | | 4 | 0 | 0 | 0 | 0 | 1 | 3 |
| 14 Paul Konerko, R (1, 3)<br>OBP: 0.350, SLG: 0.523 | | X 0-0 F8 ① | | B B F B X 3-1 F8 ① | | B B X 2-0 HR | | B C B C B F X 3-2 HR | | 4 | 2 | 2 | 2 | 0 | 0 | 0 |
| Brian Simmons, S (1, 7)<br>OBP: 0.400, SLG: 0.611 | | C F B B S 2-3 K2-3 ② | | B X 1-0 3B | | B B C B B 4-1 S 1B BB | | F X 0-1 G3 ① | | 3 | 1 | 1 | 0 | 1 | 1 | 0 |
| Greg Norton, S (1, 5)<br>OBP: 0.346, SLG: 0.389 | | X 0-0 2B | | C B F S 1-3 K ② | | B F 1 SAFE B S X 2-2 CS 1-H 1B | | X 0-0 G3 ② | | 4 | 0 | 2 | 1 | 0 | 1 | 1 |
| Mark Johnson, L (1, 2)<br>OBP: 0.313, SLG: 0.317 | | C B B B C S 3-3 K ③ | | F S B B B X 2-2 G5-3 ③ | | C S X 0-2 F7 ② | | X 0-0 F9 ③ | | 4 | 0 | 0 | 0 | 0 | 1 | 3 |
| Mike Caruso, S (1, 6)<br>OBP: 0.273, SLG: 0.313 | | | C F X 0-2 WP E 2B | | M B X 1-1 G2-3 ① | C 0-1 CS ③ 1-2 | B L F B B F X 3-2 G5-3 ① | | | 3 | 1 | 1 | 0 | 0 | 0 | 0 |
| Inning Stats | R: 0 E: 0 K: 0 S: 7 H: 0 LOB: 1 BB: 1 P: 13 | R: 0 E: 0 K: 2 S: 8 H: 1 LOB: 1 BB: 0 P: 13 | R: 1 E: 1 K: 1 S: 15 H: 2 LOB: 1 BB: 0 P: 23 | R: 0 E: 0 K: 1 S: 9 H: 1 LOB: 1 BB: 0 P: 16 | R: 0 E: 0 K: 0 S: 9 H: 0 LOB: 1 BB: 1 P: 16 | R: 2 E: 0 K: 0 S: 10 H: 2 LOB: 0 BB: 1 P: 18 | R: 1 E: 0 K: 1 S: 12 H: 2 LOB: 1 BB: 0 P: 20 | R: 1 E: 0 K: 0 S: 8 H: 1 LOB: 0 BB: 0 P: 11 | | 1B: 4 2B: 2 3B: 1 HR: 2 | SF: 0 SAC: 0 DP: 0 HBP: 0 | | | | | |

# BOTTOM

## New York Yankees @ Chicago White Sox

Comiskey Park, Chicago, IL

Thu Jul 29 1999, 2:05 PM EDT
Att. 24,056 - Sunny - 83 F

livebaseballscorecards.com

| | |
|---|---|
| AB | 32 |
| R | 5 |
| H | 9 |
| RBI | 5 |
| BB | 3 |
| SO | 5 |
| LOB | 12 |

WP: 1 PB: 0 SB: 3 CS: 1 PA: 36

| PITCHER | | IP | WLS | BF | H | R | ER | SO | BB | IBB | HBP | BLK | WP | HR | S | P | ERA | WHIP |
|---|---|---|---|---|---|---|---|---|---|---|---|---|---|---|---|---|---|---|
| David Cone, R<br>ERA: 2.84 | (1, 1) | 7.0 | L | 31 | 8 | 4 | 4 | 5 | 3 | 0 | 0 | 0 | 1 | 1 | 70 | 119 | 5.14 | 1.571 |
| Ramiro Mendoza, R<br>ERA: 4.57 | (8, 1) | 1.0 | | 4 | 1 | 1 | 1 | 0 | 0 | 0 | 0 | 0 | 0 | 1 | 8 | 11 | 9.00 | 1.000 |

| PITCHER | IP | WLS | BF | H | R | ER | SO | BB | IBB | HBP | BLK | WP | HR | S | P | ERA | WHIP |
|---|---|---|---|---|---|---|---|---|---|---|---|---|---|---|---|---|---|

# New York Yankees @ Boston Red Sox

Fenway Park, Boston, MA

Fri Jul 30 1999, 7:05 PM EDT

Att. 33,777 - Overcast - 84 F

TOP

livebaseballscorecards.com

| Batter | 1 | 2 | 3 | 4 | 5 | 6 | 7 | 8 | 9 | AB | R | H | RBI | BB | SO | LOB |
|---|---|---|---|---|---|---|---|---|---|---|---|---|---|---|---|---|
| Chuck Knoblauch, R (1, 4)<br>OBP: 0.387, SLG: 0.404 | HR | SF9 1B | 1B | | K | | G6-4-3 1B | | G5-3 2B | 6 | 2 | 5 | 4 | 0 | 1 | 1 |
| 2 Derek Jeter, R (1, 6)<br>OBP: 0.446, SLG: 0.611 | HR | E 1B | F8 | | | P6 | G6-4-3 | | G5-3 | 6 | 2 | 2 | 2 | 0 | 0 | 4 |
| Paul O'Neill, L (1, 9)<br>OBP: 0.360, SLG: 0.466 | F9 | SF9 | G3 | | | BB | BB | | F8 | 2 | 0 | 0 | 1 | 1 | 0 | 2 |
| Chad Curtis, R (7, PH)<br>OBP: 0.378, SLG: 0.338 (7, 7) | | | | | | | | | | 1 | 0 | 0 | 0 | 1 | 0 | 1 |
| Bernie Williams, S (1, 8)<br>OBP: 0.425, SLG: 0.508 | S 1B | F9 | | L7 | | P5 | G4-3 | | | 5 | 0 | 1 | 0 | 0 | 0 | 2 |
| Tino Martinez, L (1, 3)<br>OBP: 0.354, SLG: 0.438 | F8 | | 20 2B BB 1B | G3-1 | | P6 | | BB 20 G5-3 | | 4 | 1 | 1 | 0 | 0 | 0 | 2 |
| Jeff Manto, R (7, 3)<br>OBP: 0.413, SLG: 0.273 | | | | | | | | | | 0 | 0 | 0 | 0 | 1 | 0 | 0 |
| Chili Davis, S (1, 10)<br>OBP: 0.385, SLG: 0.472 | SAFE G4-3 | | SAFE 20 2B 1B BB | F7 | | | 20 HR 1B | K | | 4 | 2 | 1 | 0 | 1 | 1 | 2 |
| 20 Jorge Posada, S (1, 2)<br>OBP: 0.332, SLG: 0.426 | | F8 1B 2B | | | 2B | | HR | G5-3 | | 5 | 2 | 3 | 3 | 0 | 0 | 1 |
| Shane Spencer, R (1, 7)<br>OBP: 0.316, SLG: 0.408 (7, 9) | | E6 1B 1B | P6 | | G5-3 | | 2B 1B BB | F8 | | 4 | 2 | 0 | 0 | 1 | 0 | 4 |
| Scott Brosius, R (1, 5)<br>OBP: 0.328, SLG: 0.444 | | 2 1B 1B | 2 F8 1B 1B | | K | | 1B 2B | | G5-3 | 5 | 2 | 3 | 2 | 0 | 1 | 1 |
| Inning Stats | R: 2 E: 0 K: 0 S: 13 H: 3 LOB: 1 BB: 0 P: 22 | R: 4 E: 2 K: 0 S: 18 H: 3 LOB: 0 BB: 0 P: 24 | R: 3 E: 0 K: 0 S: 15 H: 4 LOB: 2 BB: 1 P: 26 | R: 0 E: 0 K: 0 S: 8 H: 0 LOB: 0 BB: 0 P: 12 | R: 0 E: 0 K: 2 S: 9 H: 1 LOB: 1 BB: 0 P: 11 | R: 0 E: 0 K: 0 S: 7 H: 0 LOB: 1 BB: 1 P: 15 | R: 4 E: 0 K: 0 S: 14 H: 4 LOB: 1 BB: 2 P: 26 | R: 0 E: 0 K: 1 S: 11 H: 0 LOB: 1 BB: 1 P: 18 | R: 0 E: 0 K: 0 S: 8 H: 1 LOB: 1 BB: 0 P: 14 | 1B: 9 2B: 4 3B: 0 HR: 3 | SF: 1 SAC: 0 DP: 1 HBP: 0 | | | | | |

| | AB | 42 |
|---|---|---|
| | R | 13 |
| | H | 16 |
| | RBI | 12 |
| | BB | 5 |
| | SO | 3 |
| | LOB | 20 |

| | | WP: 0 | PA: 48 |
|---|---|---|---|
| | | PB: 0 | |
| | | SB: 1 | |
| | | CS: 0 | |

| PITCHER | | IP | WLS | BF | H | R | ER | SO | BB | IBB | HBP | BLK | WP | HR | S | P | ERA | WHIP |
|---|---|---|---|---|---|---|---|---|---|---|---|---|---|---|---|---|---|---|
| Mark Portugal, R<br>ERA: 5.61 | (1, 1) | 1.1 | L | 11 | 6 | 6 | 3 | 0 | 0 | 0 | 0 | 0 | 0 | 2 | 25 | 38 | 20.25 | 4.500 |
| Jin Ho Cho, R<br>ERA: 5.72 | (2, 1) | 1.0 | | 8 | 4 | 3 | 3 | 0 | 1 | 0 | 0 | 0 | 0 | 0 | 19 | 31 | 27.00 | 5.000 |
| Rich Garces, R<br>ERA: | (3, 1) | 3.1 | | 12 | 1 | 0 | 0 | 2 | 1 | 0 | 0 | 0 | 0 | 0 | 24 | 38 | 0.00 | 0.600 |
| Mark Guthrie, L<br>ERA: 6.44 | (6, 1) | 3.1 | | 17 | 5 | 4 | 4 | 1 | 3 | 0 | 0 | 0 | 0 | 1 | 35 | 61 | 10.80 | 2.400 |

| PITCHER | IP | WLS | BF | H | R | ER | SO | BB | IBB | HBP | BLK | WP | HR | S | P | ERA | WHIP |
|---|---|---|---|---|---|---|---|---|---|---|---|---|---|---|---|---|---|

# BOTTOM

## New York Yankees @ Boston Red Sox

Fenway Park, Boston, MA

Fri Jul 30 1999, 7:05 PM EDT

Att. 33,777 - Overcast - 84 F

livebaseballscorecards.com

| Batter | 1 | 2 | 3 | 4 | 5 | 6 | 7 | 8 | 9 | AB | R | H | RBI | BB | SO | LOB |
|---|---|---|---|---|---|---|---|---|---|---|---|---|---|---|---|---|
| Darren Lewis, R (1, 8)<br>OBP: 0.336, SLG: 0.340 | C B B X<br>2-1 P3 ① | X<br>0-0 P9 ② | | | X<br>0-0 SF9 3B | | B B X<br>2-0 L8 ③ | | | 4 | 1 | 1 | 0 | 0 | 0 | 3 |
| John Valentin, R (1, 5)<br>OBP: 0.314, SLG: 0.426 | F B F B X<br>2-2 HR | C X<br>0-1 G6-3 ③ | | | X<br>0-0 SF9 ②<br>3-H | | | B F F X<br>1-2 G5-3 ① | | 3 | 1 | 1 | 2 | 0 | 0 | 2 |
| Brian Daubach, L (1, 3)<br>OBP: 0.361, SLG: 0.581 | B B B C X<br>3-1 G6-3 ② | C X<br>0-1 L5 ① | | | F F S<br>0-3 K2-3 ③ | | | F B B S S<br>2-3 K ② | | 4 | 0 | 0 | 0 | 0 | 2 | 0 |
| Nomar Garciaparra, R (1, 6)<br>OBP: 0.402, SLG: 0.611 | B F X<br>1-1 2B 1B | B F B X<br>2-1 G6-3 ② | | | | B F F S<br>1-3 K ① | | X<br>0-0 1B | | 4 | 1 | 2 | 0 | 0 | 1 | 0 |
| Troy O'Leary, L (1, 7)<br>OBP: 0.340, SLG: 0.513 | X<br>0-0 2B<br>1-H | C B B B B F F F S<br>3-3 K ③ | | | | F F C<br>0-3 K ② | | C F X<br>0-2 G5-3 ③ | | 4 | 0 | 1 | 1 | 0 | 2 | 1 |
| Butch Huskey, R (1, 10)<br>OBP: 0.356, SLG: 0.516 | C S S<br>0-3 K ③ | | C F B S<br>1-3 K ① | | | B B F F F S<br>2-3 K ③ | | | C B X<br>1-1 P3 ① | 4 | 0 | 0 | 0 | 0 | 3 | 1 |
| Jason Varitek, S (1, 2)<br>OBP: 0.325, SLG: 0.479<br>Lenny Webster, R (8, 2)<br>OBP: 0.326, SLG: 0.189 | | B B B B<br>4-0 1B BB | | C F X<br>0-2 F9 ② | | | C B C B S<br>2-3 K ① | | B F S F X<br>1-2 G5-3 ② | 2<br>1 | 0<br>0 | 0<br>0 | 0<br>0 | 1<br>0 | 1<br>0 | 0<br>0 |
| Donnie Sadler, R (1, 4)<br>OBP: 0.262, SLG: 0.325<br>18 Reggie Jefferson, S (7, PH)<br>OBP: 0.361, SLG: 0.455<br>Lou Merloni, R (8, 4)<br>OBP: 0.295, SLG: 0.291 | | C F F B B X<br>2-2 1B<br>1-2 | | B X<br>1-0 G4-3 ③ | | | C X<br>0-1 1B | | F F B B F S<br>1-3 K ③ | 2<br>1<br>1 | 0<br>0<br>0 | 1<br>1<br>0 | 0<br>0<br>0 | 0<br>0<br>0 | 0<br>0<br>1 | 0<br>0<br>0 |
| Trot Nixon, L (1, 9)<br>OBP: 0.355, SLG: 0.445 | | B B B B S C<br>3-3 K ① | | | B X<br>1-0 G4-3 ① | | C B F S<br>1-3 K ② | | | 3 | 0 | 0 | 0 | 0 | 2 | 3 |

| Inning Stats | 1 | 2 | 3 | 4 | 5 | 6 | 7 | 8 | 9 |
|---|---|---|---|---|---|---|---|---|---|
| | R: 2 H: 3<br>E: 0 LOB: 1<br>K: 1 BB: 0<br>S: 13 P: 21 | R: 0 H: 1<br>E: 0 LOB: 2<br>K: 1 BB: 1<br>S: 10 P: 19 | R: 0 H: 0<br>E: 0 LOB: 0<br>K: 1 BB: 0<br>S: 9 P: 14 | R: 0 H: 0<br>E: 0 LOB: 0<br>K: 1 BB: 0<br>S: 7 P: 9 | R: 1 H: 1<br>E: 0 LOB: 0<br>K: 1 BB: 0<br>S: 6 P: 7 | R: 0 H: 0<br>E: 0 LOB: 0<br>K: 3 BB: 0<br>S: 10 P: 13 | R: 0 H: 1<br>E: 0 LOB: 1<br>K: 2 BB: 0<br>S: 9 P: 14 | R: 0 H: 1<br>E: 0 LOB: 1<br>K: 1 BB: 0<br>S: 10 P: 13 | R: 0 H: 0<br>E: 0 LOB: 0<br>K: 1 BB: 0<br>S: 10 P: 13 |

| | AB | 33 |
|---|---|---|
| | R | 3 |
| | H | 7 |
| | RBI | 3 |
| | BB | 1 |
| | SO | 12 |
| | LOB | 10 |

| | 1B: 4 | SF: 1 | WP: 0 | PA: 35 |
|---|---|---|---|---|
| | 2B: 1 | SAC: 0 | PB: 0 | |
| | 3B: 1 | DP: 0 | SB: 0 | |
| | HR: 1 | HBP: 0 | CS: 0 | |

| PITCHER | | IP | WLS | BF | H | R | ER | SO | BB | IBB | HBP | BLK | WP | HR | S | P | ERA | WHIP |
|---|---|---|---|---|---|---|---|---|---|---|---|---|---|---|---|---|---|---|
| Hideki Irabu, R<br>ERA: 3.89 | (1, 1) | 9.0 | W | 35 | 7 | 3 | 3 | 12 | 1 | 0 | 0 | 0 | 0 | 1 | 84 | 123 | 3.00 | 0.889 |

| PITCHER | IP | WLS | BF | H | R | ER | SO | BB | IBB | HBP | BLK | WP | HR | S | P | ERA | WHIP |
|---|---|---|---|---|---|---|---|---|---|---|---|---|---|---|---|---|---|

| Batter | 1 | 2 | 3 | 4 | 5 | 6 | 7 | 8 | 9 | AB | R | H | RBI | BB | SO | LOB |
|---|---|---|---|---|---|---|---|---|---|---|---|---|---|---|---|---|
| Chuck Knoblauch, R (1, 4)<br>OBP: 0.390, SLG: 0.415 | HR | CS<br>1-2 | 1B | B5 | | F7 | | | G6-4-3<br>1B | 5 | 1 | 3 | 1 | 0 | 0 | 4 |
| 2 Derek Jeter, R (1, 6)<br>OBP: 0.441, SLG: 0.603 | K | P6 | G5-3<br>1-2<br>2-3f | | | F8 | | | G6-4-3<br>1-2f | 5 | 0 | 0 | 0 | 0 | 1 | 5 |
| Paul O'Neill, L (1, 9)<br>OBP: 0.363, SLG: 0.475 | HR | 1B S<br>BB | | 2B<br>G4-3<br>1B | FC6-4<br>1-2f | | | | G4-3 | 4 | 2 | 2 | 1 | 1 | 0 | 2 |
| Bernie Williams, S (1, 10)<br>OBP: 0.426, SLG: 0.510 | K | 1-3<br>1B | G4-3<br>1-3<br>2B | | | P6 | | | | 4 | 0 | 2 | 0 | 0 | 1 | 0 |
| Tino Martinez, L (1, 3)<br>OBP: 0.353, SLG: 0.436 | 1B | K | G4-3<br>2-3<br>3-H | | | P6 | | | | 4 | 0 | 1 | 1 | 0 | 1 | 3 |
| 20 Jorge Posada, S (1, 2)<br>OBP: 0.331, SLG: 0.423 | G4-3 | | 2B<br>1B<br>1B | G5-3 | | F9 | | | | 4 | 1 | 1 | 0 | 0 | 0 | 2 |
| Scott Brosius, R (1, 5)<br>OBP: 0.330, SLG: 0.448 | | CS<br>1B | 1B<br>1-3<br>2B | F8 | | | | L5 | | 4 | 1 | 2 | 0 | 0 | 0 | 1 |
| Shane Spencer, R (1, 7)<br>OBP: 0.321, SLG: 0.411 | | P5 | 2<br>G5-3<br>1B<br>2-3<br>3-H<br>1B | | 1B | | | G6-3 | | 4 | 0 | 2 | 1 | 0 | 0 | 1 |
| Chad Curtis, R (1, 8)<br>OBP: 0.381, SLG: 0.342 | | F8 | 2<br>G5-3<br>1-2<br>3-H<br>1B | | FC6-4<br>1-2<br>1B | | | K | | 4 | 0 | 2 | 1 | 0 | 1 | 1 |
| Inning Stats | R: 2<br>E: 0<br>K: 2<br>S: 14<br>H: 3<br>LOB: 1<br>BB: 0<br>P: 20 | R: 0<br>E: 0<br>K: 0<br>S: 7<br>H: 1<br>LOB: 0<br>BB: 0<br>P: 11 | R: 0<br>E: 0<br>K: 1<br>S: 15<br>H: 2<br>LOB: 2<br>BB: 1<br>P: 28 | R: 2<br>E: 0<br>K: 0<br>S: 9<br>H: 4<br>LOB: 1<br>BB: 0<br>P: 12 | R: 1<br>E: 0<br>K: 0<br>S: 9<br>H: 2<br>LOB: 1<br>BB: 0<br>P: 16 | R: 0<br>E: 0<br>K: 0<br>S: 10<br>H: 2<br>LOB: 2<br>BB: 0<br>P: 14 | R: 0<br>E: 0<br>K: 0<br>S: 7<br>H: 0<br>LOB: 0<br>BB: 0<br>P: 12 | R: 0<br>E: 0<br>K: 1<br>S: 8<br>H: 0<br>LOB: 0<br>BB: 0<br>P: 8 | R: 0<br>E: 0<br>K: 0<br>S: 5<br>H: 1<br>LOB: 0<br>BB: 0<br>P: 7 | 1B: 11<br>2B: 2<br>3B: 0<br>HR: 2<br>SF: 0<br>SAC: 0<br>DP: 2<br>HBP: 0 | WP: 0<br>PB: 0<br>SB: 1<br>CS: 1<br>PA: 40 | | | | | |

| PITCHER | | IP | WLS | BF | H | R | ER | SO | BB | IBB | HBP | BLK | WP | HR | S | P | ERA | WHIP |
|---|---|---|---|---|---|---|---|---|---|---|---|---|---|---|---|---|---|---|
| Brian Rose, R<br>ERA: 4.24 | (1, 1) | 4.0 | | 22 | 12 | 5 | 5 | 3 | 1 | 0 | 0 | 0 | 0 | 2 | 47 | 76 | 11.25 | 3.250 |
| Rheal Cormier, L<br>ERA: 3.95 | (5, 1) | 3.0 | | 11 | 2 | 0 | 0 | 0 | 0 | 0 | 0 | 0 | 0 | 0 | 24 | 37 | 0.00 | 0.667 |
| Derek Lowe, R<br>ERA: 3.38 | (8, 1) | 2.0 | W | 6 | 1 | 0 | 0 | 1 | 0 | 0 | 0 | 0 | 0 | 0 | 13 | 15 | 0.00 | 0.500 |

| PITCHER | IP | WLS | BF | H | R | ER | SO | BB | IBB | HBP | BLK | WP | HR | S | P | ERA | WHIP |
|---|---|---|---|---|---|---|---|---|---|---|---|---|---|---|---|---|---|

# TOP

## New York Yankees @ Boston Red Sox

Fenway Park, Boston, MA

Sat Jul 31 1999, 1:00 PM EDT

Att. 33,179 - Sunny - 85 F

livebaseballscorecards.com

| | |
|---|---|
| AB | 38 |
| R | 5 |
| H | 15 |
| RBI | 5 |
| BB | 1 |
| SO | 4 |
| LOB | 19 |

# BOTTOM

## New York Yankees @ Boston Red Sox

Fenway Park, Boston, MA

Sat Jul 31 1999, 1:00 PM EDT

Att. 33,179 - Sunny - 85 F

livebaseballscorecards.com

| Batter | 1 | 2 | 3 | 4 | 5 | 6 | 7 | 8 | 9 | AB | R | H | RBI | BB | SO | LOB |
|---|---|---|---|---|---|---|---|---|---|---|---|---|---|---|---|---|
| Jose Offerman, S (1, 4)<br>OBP: 0.365, SLG: 0.416 | BBBB<br>4-0 FC4-6 BB | | BCBBB<br>4-1 WP S SF7 BB | | BCFFBBFFX<br>3-2 G6-4-3 1-H 1B | | FBBBB<br>4-1 2B BB | | X<br>0-0 1B 3B | 2 | 3 | 2 | 1 | 3 | 0 | 0 |
| John Valentin, R (1, 5)<br>OBP: 0.315, SLG: 0.430 | BFBFX<br>2-2 ① L9 | | CSBBBFX<br>2-2 ① SF7 1-H | | X<br>0-0 ①② G6-4-3 1-2f | | CSX<br>0-2 1B 1-H 2B | | SX<br>0-1 3-H 1B | 4 | 0 | 2 | 3 | 0 | 0 | 2 |
| Brian Daubach, L (1, 3)<br>OBP: 0.355, SLG: 0.571 | 1 SAFE S<br>1 SAFE S<br>B<br>1 SAFE<br>1 SAFE C<br>1-3 ② K | | BBCFX<br>2-2 ② G4-3 | | CSS<br>0-3 ③ K | | CFX<br>0-2 ② F9 | | | 4 | 0 | 0 | 0 | 0 | 2 | 2 |
| Nomar Garciaparra, R (1, 6)<br>OBP: 0.403, SLG: 0.610 | X<br>0-0 ③ FC4-6 1-2f | | BSX<br>1-1 E5 CS | | | X<br>0-0 1B 1B FC6-4 1B | FSBBBX<br>3-2 2-3 1B | | | 4 | 1 | 2 | 0 | 0 | 0 | 1 |
| Troy O'Leary, L (1, 7)<br>OBP: 0.339, SLG: 0.510 | | CBBFX<br>2-2 ① F7 | 1 SAFE<br>SAFE C<br>1 SAFE<br>0-1 ③ CS 1-2 | BBCX<br>2-1 ① L7 | | X<br>0-0 FC6-4 1B 1-2 1B | CX<br>0-1 ③ F8 | | | 4 | 0 | 1 | 0 | 0 | 0 | 2 |
| Butch Huskey, R (1, 10)<br>OBP: 0.355, SLG: 0.513 | | BBX<br>2-0 ② F8 | | CFFBBX<br>2-2 ② G5-3 | | CX<br>0-1 FC6-4 1-2 2-3 1B | | BSSSBX<br>2-2 ① F7 | | 4 | 0 | 1 | 0 | 0 | 0 | 0 |
| Jason Varitek, S (1, 2)<br>OBP: 0.327, SLG: 0.482 | | BFBX<br>2-1 1B | | BBCSFX<br>2-2 2B | | X<br>0-0 ① FC6-4 G6-3 1-2f 2-3 3-H | | X<br>0-0 ② F7 | | 4 | 0 | 2 | 1 | 0 | 0 | 2 |
| Darren Lewis, R (1, 8)<br>OBP: 0.333, SLG: 0.337<br>18 Reggie Jefferson, S (8, PH)<br>OBP: 0.365, SLG: 0.459<br>Damon Buford, R (8, PR)<br>OBP: 0.306, SLG: 0.371<br>(9, 8) | BBFX<br>2-1 ③ F9 | | FBBBX<br>3-1 ③ L5 | | | BX<br>1-0 ②③ G6-3 1-2f | | BCX<br>1-1 1B | | 3<br>1<br>0 | 0<br>0<br>0 | 0<br>1<br>0 | 0<br>0<br>0 | 0<br>0<br>0 | 0<br>0<br>0 | 4<br>0<br>0 |
| Trot Nixon, L (1, 9)<br>OBP: 0.357, SLG: 0.457 | | | CX<br>0-1 HR | | CBFBBFB<br>4-2 WP 1B BB | | CCBC<br>1-3 ① K | BX<br>1-0 ③ F7 | | 3 | 2 | 1 | 1 | 1 | 1 | 1 |
| Inning Stats | R: 0 E: 0 K: 1 S: 7 H: 0 LOB: 1 BB: 1 P: 14 | R: 0 E: 0 K: 0 S: 8 H: 1 LOB: 1 BB: 0 P: 16 | R: 2 E: 1 K: 0 S: 13 H: 1 LOB: 0 BB: 1 P: 22 | R: 0 E: 0 K: 0 S: 12 H: 1 LOB: 1 BB: 0 P: 21 | R: 1 E: 0 K: 1 S: 13 H: 1 LOB: 0 BB: 1 P: 20 | R: 1 E: 0 K: 0 S: 6 H: 3 LOB: 1 BB: 0 P: 7 | R: 1 E: 0 K: 1 S: 15 H: 2 LOB: 2 BB: 1 P: 23 | R: 0 E: 0 K: 0 S: 7 H: 1 LOB: 1 BB: 0 P: 11 | R: 1 E: 0 K: 0 S: 3 H: 2 LOB: 1 BB: 0 P: 3 | 1B: 8 2B: 2 3B: 1 HR: 1 | SF: 1 SAC: 0 DP: 2 HBP: 0 | | | | | |

| | AB | 33 |
|---|---|---|
| | R | 6 |
| | H | 12 |
| | RBI | 6 |
| | BB | 4 |
| | SO | 3 |
| | LOB | 14 |

WP: 2 PB: 0 SB: 1 CS: 1 PA: 39

| PITCHER | | IP | WLS | BF | H | R | ER | SO | BB | IBB | HBP | BLK | WP | HR | S | P | ERA | WHIP |
|---|---|---|---|---|---|---|---|---|---|---|---|---|---|---|---|---|---|---|
| Roger Clemens, R<br>ERA: 4.78 | (1, 1) | 5.0 | | 22 | 5 | 4 | 4 | 2 | 3 | 0 | 0 | 0 | 2 | 1 | 54 | 94 | 7.20 | 1.600 |
| Jason Grimsley, R<br>ERA: 3.72 | (6, 1) | 1.2 | B | 9 | 4 | 1 | 1 | 1 | 1 | 0 | 0 | 0 | 0 | 0 | 18 | 27 | 5.40 | 3.000 |
| Mike Stanton, L<br>ERA: 4.93 | (7, 1) | 0.1 | | 1 | 0 | 0 | 0 | 0 | 0 | 0 | 0 | 0 | 0 | 0 | 2 | 2 | 0.00 | 0.000 |
| Ramiro Mendoza, R<br>ERA: 4.62 | (8, 1) | 1.0 | L | 6 | 3 | 1 | 1 | 0 | 0 | 0 | 0 | 0 | 0 | 0 | 10 | 14 | 9.00 | 3.000 |

| PITCHER | IP | WLS | BF | H | R | ER | SO | BB | IBB | HBP | BLK | WP | HR | S | P | ERA | WHIP |
|---|---|---|---|---|---|---|---|---|---|---|---|---|---|---|---|---|---|

# New York Yankees @ Boston Red Sox

Fenway Park, Boston, MA

Sun Aug 01 1999, 8:05 PM EDT

Att. 33,553 - Unknown - 92 F

TOP

livebaseballscorecards.com

| Batter | 1 | 2 | 3 | 4 | 5 | 6 | 7 | 8 | 9 | AB | R | H | RBI | BB | SO | LOB |
|---|---|---|---|---|---|---|---|---|---|---|---|---|---|---|---|---|
| Chuck Knoblauch, R (1, 4)<br>OBP: 0.392, SLG: 0.416 | C F X 0-2 G3-1 ① | | 1 SAFE 1 SAFE F O F 1 SAFE 1 SAFE X 1-2 1B 1B | | X 0-0 G4-3 ② | | | C B B B B 4-1 2 S 1B BB | X 0-0 2 FC4-6 1-2 2-3 1B | 4 | 1 | 2 | 0 | 1 | 0 | 0 |
| 2 Derek Jeter, R (1, 6)<br>OBP: 0.436, SLG: 0.596 | F F B C 1-3 K ② | | F X 0-1 P6 ① | | F X 0-1 F9 ③ | | | B C C F F F F B F 3-3 B F F S 1-3 K ② | B B X 2-0 FC4-6 1-2f ③ | 5 | 0 | 0 | 0 | 0 | 2 | 6 |
| Paul O'Neill, L (1, 9)<br>OBP: 0.366, SLG: 0.480 | S B X 1-1 3B 2B | | X 0-0 1-2 2-3 1B | | | X 0-0 G3-1 ① | | X 0-0 3B 3-H 1B | | 4 | 2 | 3 | 1 | 0 | 0 | 0 |
| Bernie Williams, S (1, 8)<br>OBP: 0.427, SLG: 0.522 | C B X 1-1 2-H 3B | | F B X 1-1 SF8 ② 3-H | | | B C X 1-1 F7 ② | | B S C X 1-2 1-H 3B | | 3 | 0 | 2 | 3 | 0 | 0 | 0 |
| Tino Martinez, L (1, 3)<br>OBP: 0.350, SLG: 0.431 | C C B X 1-2 P4 ③ | | F C B F B F X 2-2 P5 ③ | | | F B F X 1-2 P4 ③ | | S B F X 1-2 F7 ③ | | 4 | 0 | 0 | 0 | 0 | 0 | 4 |
| Chili Davis, S (1, 10)<br>OBP: 0.384, SLG: 0.472<br>Chad Curtis, R (9, PR)<br>OBP: 0.381, SLG: 0.342 | | B S B F S 2-3 K ① | | F F B C 1-3 K ① | | | B F X 1-1 G3-1 ① | | F B S F F X 1-2 1B 2B | 4<br>0 | 0<br>0 | 1<br>0 | 0<br>0 | 0<br>0 | 2<br>0 | 0<br>0 |
| 20 Jorge Posada, S (1, 2)<br>OBP: 0.326, SLG: 0.416 | | C B X 1-1 G1-3 ② | | C C B X 1-2 P5 ② | | | S X 0-1 G3 ② | | B F B X 2-1 G1-3 ① | 4 | 0 | 0 | 0 | 0 | 0 | 1 |
| Shane Spencer, R (1, 7)<br>OBP: 0.313, SLG: 0.398 | | C B F F B F X 2-2 F8 ③ | | F C B X 1-2 F9 ③ | | | B B F X 2-1 G6-3 ③ | | S B X 1-1 F7 ② | 4 | 0 | 0 | 0 | 0 | 0 | 1 |
| Scott Brosius, R (1, 5)<br>OBP: 0.331, SLG: 0.447 | | | B F C F X 1-2 1B SF8 1B 1B | | X 0-0 F9 ① | | | B C F F S 1-3 K ① | B B B C B 4-1 1B BB | 3 | 1 | 1 | 0 | 1 | 1 | 0 |

| | AB | 35 |
|---|---|---|
| | R | 4 |
| | H | 9 |
| | RBI | 4 |
| | BB | 2 |
| | SO | 5 |
| | LOB | 12 |

| Inning Stats | 1 | 2 | 3 | 4 | 5 | 6 | 7 | 8 | 9 | 1B: 5 | SF: 1 | WP: 0 | PA: 38 |
|---|---|---|---|---|---|---|---|---|---|---|---|---|---|
| | R: 1 E: 0 K: 1 S: 13 H: 2 LOB: 1 BB: 0 P: 17 | R: 0 E: 0 K: 1 S: 10 H: 0 LOB: 0 BB: 0 P: 15 | R: 1 E: 0 K: 0 S: 18 H: 3 LOB: 2 BB: 0 P: 22 | R: 0 E: 0 K: 1 S: 9 H: 0 LOB: 0 BB: 0 P: 12 | R: 0 E: 0 K: 0 S: 4 H: 0 LOB: 0 BB: 0 P: 4 | R: 0 E: 0 K: 0 S: 6 H: 0 LOB: 0 BB: 0 P: 8 | R: 0 E: 0 K: 0 S: 6 H: 0 LOB: 0 BB: 0 P: 9 | R: 2 E: 0 K: 2 S: 22 H: 2 LOB: 1 BB: 1 P: 32 | R: 0 E: 0 K: 0 S: 12 H: 2 LOB: 3 BB: 1 P: 22 | 2B: 2 3B: 2 HR: 0 | SAC: 0 DP: 0 HBP: 0 | PB: 0 SB: 2 CS: 0 | |

| PITCHER | | IP | WLS | BF | H | R | ER | SO | BB | IBB | HBP | BLK | WP | HR | S | P | ERA | WHIP |
|---|---|---|---|---|---|---|---|---|---|---|---|---|---|---|---|---|---|---|
| Bret Saberhagen, R<br>ERA: 3.21 | (1, 1) | 7.0 | W | 26 | 5 | 2 | 2 | 3 | 0 | 0 | 0 | 0 | 0 | 0 | 66 | 87 | 2.57 | 0.714 |
| 49 Tim Wakefield, R<br>ERA: 4.92 | (8, 1) | 2.0 | S | 12 | 4 | 2 | 2 | 2 | 2 | 0 | 0 | 0 | 0 | 0 | 34 | 54 | 9.00 | 3.000 |

| PITCHER | IP | WLS | BF | H | R | ER | SO | BB | IBB | HBP | BLK | WP | HR | S | P | ERA | WHIP |
|---|---|---|---|---|---|---|---|---|---|---|---|---|---|---|---|---|---|

# BOTTOM

## New York Yankees @ Boston Red Sox

Fenway Park, Boston, MA

Sun Aug 01 1999, 8:05 PM EDT

Att. 33,553 - Unknown - 92 F

livebaseballscorecards.com

| Batter | 1 | 2 | 3 | 4 | 5 | 6 | 7 | 8 | 9 | AB | R | H | RBI | BB | SO | LOB |
|---|---|---|---|---|---|---|---|---|---|---|---|---|---|---|---|---|
| Jose Offerman, S (1, 4)<br>OBP: 0.366, SLG: 0.414 | BBBCB 4-1 BB | | 1 SAFE CX 0-1 ①② G5-4-3 1-2f | | BX 1-0 ② G4-3 2-3 | | BBBB 4-0 1B BB | | | 2 | 0 | 0 | 0 | 2 | 0 | 2 |
| John Valentin, R (1, 5)<br>OBP: 0.315, SLG: 0.428 | TBFS 1 SAFE 1-3 ① K | | BBBFX 3-1 ③ P8 | | BX 1-0 ③ L7 | | 1 SAFE BBBCFX 1 SAFE 3-2 G5-4-3 1-3 1B | | | 4 | 0 | 1 | 0 | 0 | 1 | 2 |
| Brian Daubach, L (1, 3)<br>OBP: 0.357, SLG: 0.587 | 1 SAFE BBBX 2-0 ② F8 | | | BX 1-0 HR | | CBX 1-1 1B 2B | BFBSTS 2-3 ① K | | | 4 | 2 | 2 | 1 | 0 | 1 | 3 |
| Nomar Garciaparra, R (1, 6)<br>OBP: 0.402, SLG: 0.606 | X 0-0 ③ G2 | | | X 0-0 ① L8 | | FX 0-1 2-H HR 1B | FBX 1-1 ②③ G5-4-3 1-2f | | | 4 | 1 | 1 | 1 | 0 | 0 | 3 |
| Troy O'Leary, L (1, 7)<br>OBP: 0.340, SLG: 0.517 | | BBBB 4-0 18 G1-6-3 BB | | BFX 1-1 ② F9 | | X 0-0 1-H HR | | X 0-0 ① G4-3 | | 3 | 1 | 1 | 2 | 1 | 0 | 0 |
| 18 Reggie Jefferson, S (1, 10)<br>OBP: 0.368, SLG: 0.457 | | X 0-0 ①② G1-6-3 1-2f | | BBFBB 4-1 BB | | SX 0-1 G4-3 1B | | BCBBX 3-1 ② L7 | | 3 | 0 | 1 | 0 | 1 | 0 | 1 |
| Jason Varitek, S (1, 2)<br>OBP: 0.323, SLG: 0.476 | | CX 0-1 ③ G4-3 | | BFBBFFFX 3-2 ③ L8 | | 1 SAFE 1 SAFE B 1 SAFE X 1-0 ① G4-3 1-2 | | CX 0-1 ③ G1-3 | | 4 | 0 | 0 | 0 | 0 | 0 | 2 |
| Damon Buford, R (1, 8)<br>OBP: 0.311, SLG: 0.384 | | | CBBFX 2-2 1B 2B | | X 0-0 G4-3 2B | CSBFX 1-2 ② G5-3 | | | | 3 | 1 | 2 | 0 | 0 | 0 | 1 |
| Trot Nixon, L (1, 9)<br>OBP: 0.357, SLG: 0.455 | | | CBBFX 2-2 G5-4-3 2-H 1B | | CBBX 2-1 ① P6 | BBCX 2-1 ③ P2 | | | | 3 | 0 | 1 | 1 | 0 | 0 | 2 |
| Inning Stats | R: 0 H: 0<br>E: 0 LOB: 1<br>K: 1 BB: 1<br>S: 6 P: 13 | R: 0 H: 0<br>E: 0 LOB: 0<br>K: 0 BB: 1<br>S: 3 P: 7 | R: 1 H: 2<br>E: 0 LOB: 0<br>K: 0 BB: 0<br>S: 10 P: 17 | R: 1 H: 1<br>E: 0 LOB: 1<br>K: 0 BB: 1<br>S: 10 P: 19 | R: 0 H: 1<br>E: 0 LOB: 1<br>K: 0 BB: 0<br>S: 5 P: 9 | R: 3 H: 4<br>E: 0 LOB: 1<br>K: 0 BB: 0<br>S: 14 P: 19 | R: 0 H: 1<br>E: 0 LOB: 1<br>K: 1 BB: 1<br>S: 9 P: 19 | R: 0 H: 0<br>E: 0 LOB: 0<br>K: 0 BB: 0<br>S: 5 P: 8 | | 1B: 4 SF: 0<br>2B: 3 SAC: 0<br>3B: 0 DP: 3<br>HR: 2 HBP: 0 | | | | | | |

| | AB | 30 |
|---|---|---|
| | R | 5 |
| | H | 9 |
| | RBI | 5 |
| | BB | 4 |
| | SO | 2 |
| | LOB | 16 |

WP: 0 PA: 34
PB: 0
SB: 0
CS: 0

| PITCHER | | IP | WLS | BF | H | R | ER | SO | BB | IBB | HBP | BLK | WP | HR | S | P | ERA | WHIP |
|---|---|---|---|---|---|---|---|---|---|---|---|---|---|---|---|---|---|---|
| Orlando Hernandez, R<br>ERA: 4.25 | (1, 1) | 5.0 | L | 24 | 8 | 5 | 5 | 1 | 3 | 0 | 0 | 0 | 0 | 2 | 41 | 73 | 9.00 | 2.200 |
| Allen Watson, L<br>ERA: 4.17 | (6, 1) | 1.0 | | 4 | 0 | 0 | 0 | 0 | 1 | 0 | 0 | 0 | 0 | 0 | 7 | 15 | 0.00 | 1.000 |
| Ramiro Mendoza, R<br>ERA: 4.52 | (7, 1) | 2.0 | | 6 | 1 | 0 | 0 | 1 | 0 | 0 | 0 | 0 | 0 | 0 | 14 | 23 | 0.00 | 0.500 |

| PITCHER | IP | WLS | BF | H | R | ER | SO | BB | IBB | HBP | BLK | WP | HR | S | P | ERA | WHIP |
|---|---|---|---|---|---|---|---|---|---|---|---|---|---|---|---|---|---|

| Batter | 1 | 2 | 3 | 4 | 5 | 6 | 7 | 8 | 9 | AB | R | H | RBI | BB | SO | LOB |
|---|---|---|---|---|---|---|---|---|---|---|---|---|---|---|---|---|
| Shannon Stewart, R (1, 7)<br>OBP: 0.377, SLG: 0.422 | B B F X 2-1 G6-3 1B | | | B B C B C X 3-2 ① G1-3 | | C F B X 1-2 ① G6-3 | | 1 SAFE B 1 SAFE 1 SAFE B 2-0 ③ CS 1-2 | C F B B F X 2-2 ① P4 | 4 | 0 | 1 | 0 | 0 | 0 | 0 |
| Tony Batista, R (1, 6)<br>OBP: 0.333, SLG: 0.487 | F 1 SAFE C X 0-2 ① P4 | | | F B S S 1-3 ② K | | B B C X 2-1 ② P5 | | | F C F B B X 2-2 S 1B | 4 | 0 | 1 | 0 | 0 | 1 | 1 |
| Shawn Green, L (1, 9)<br>OBP: 0.401, SLG: 0.638 | 1 SAFE C X 0-1 ②③ G6-3 1-2f | | | B C B X 2-1 ③ G4-3 | | B F X 1-1 ③ G3 | | | B F S B S 2-3 ② K | 4 | 0 | 0 | 0 | 0 | 1 | 2 |
| David Segui, S (1, 10)<br>OBP: 0.355, SLG: 0.449 | | C B X 1-1 ① G1-3 | | | B X 1-0 FC3-6 1B | | X 0-0 G3-6-3 1B | | B B C X 2-1 ③ G6-3 1-2 | 4 | 0 | 2 | 0 | 0 | 0 | 1 |
| Carlos Delgado, L (1, 3)<br>OBP: 0.353, SLG: 0.506 | | X 0-0 ② P5 | | | B X 1-0 ① FC3-6 1B 1-2f 1B | | B C X 1-1 ①② G3-6-3 1-2f | | | 3 | 1 | 0 | 0 | 0 | 0 | 2 |
| Tony Fernandez, S (1, 5)<br>OBP: 0.451, SLG: 0.499 | | B C B C C 2-3 ③ K | | | B B F 1 SAFE X 2-1 1B 1-2 1B | | B B C C X 2-2 ③ G3 | | | 3 | 0 | 1 | 0 | 0 | 1 | 0 |
| Jacob Brumfield, R (1, 8)<br>OBP: 0.317, SLG: 0.393 | | | B B B C X 3-1 ① F8 | | C C X 0-2 G2-3 1-3 2-H 1B | | | C B B B X 3-1 ① P4 | | 3 | 0 | 1 | 1 | 0 | 0 | 0 |
| Mike Matheny, R (1, 2)<br>OBP: 0.262, SLG: 0.308 | | | F B C B X 2-2 ② G6-3 | | B 1 SAFE 1 SAFE B X 2-0 ② G2-3 1-2 | | | B X 1-0 ② G5-3 | | 3 | 0 | 0 | 0 | 0 | 0 | 2 |
| Homer Bush, R (1, 4)<br>OBP: 0.344, SLG: 0.378 | | | B C B F X 2-2 ③ G4-3 | | C S S 0-3 ③ K | | | C B X 1-1 CS 1B | | 3 | 0 | 1 | 0 | 0 | 1 | 2 |
| Inning Stats | R: 0 E: 0 K: 0 S: 7 H: 1 LOB: 0 BB: 0 P: 9 | R: 0 E: 0 K: 1 S: 6 H: 0 LOB: 0 BB: 0 P: 9 | R: 0 E: 0 K: 0 S: 8 H: 0 LOB: 0 BB: 0 P: 15 | R: 0 E: 0 K: 1 S: 8 H: 0 LOB: 0 BB: 0 P: 14 | R: 1 E: 0 K: 1 S: 11 H: 3 LOB: 2 BB: 0 P: 17 | R: 0 E: 0 K: 0 S: 7 H: 0 LOB: 0 BB: 0 P: 11 | R: 0 E: 0 K: 0 S: 6 H: 1 LOB: 0 BB: 0 P: 9 | R: 0 E: 0 K: 0 S: 5 H: 1 LOB: 0 BB: 0 P: 12 | R: 0 E: 0 K: 1 S: 13 H: 1 LOB: 1 BB: 0 P: 21 | 1B: 7 2B: 0 3B: 0 HR: 0 | SF: 0 SAC: 0 DP: 2 HBP: 0 | | | | | | |

| PITCHER | | IP | WLS | BF | H | R | ER | SO | BB | IBB | HBP | BLK | WP | HR | S | P | ERA | WHIP |
|---|---|---|---|---|---|---|---|---|---|---|---|---|---|---|---|---|---|---|
| Andy Pettitte, L<br>ERA: 5.34 | (1, 1) | 8.0 | W | 27 | 6 | 1 | 1 | 3 | 0 | 0 | 0 | 0 | 0 | 0 | 58 | 96 | 1.12 | 0.750 |
| 42 Mariano Rivera, R<br>ERA: 3.05 | (9, 1) | 1.0 | S | 4 | 1 | 0 | 0 | 1 | 0 | 0 | 0 | 0 | 0 | 0 | 13 | 21 | 0.00 | 1.000 |

| PITCHER | IP | WLS | BF | H | R | ER | SO | BB | IBB | HBP | BLK | WP | HR | S | P | ERA | WHIP |
|---|---|---|---|---|---|---|---|---|---|---|---|---|---|---|---|---|---|

# TOP

## Toronto Blue Jays @ New York Yankees

Yankee Stadium, Bronx, NY

Mon Aug 02 1999, 7:30 PM EDT
Att. 40,825 - Unknown - 87 F

livebaseballscorecards.com

| | |
|---|---|
| AB | 31 |
| R | 1 |
| H | 7 |
| RBI | 1 |
| BB | 0 |
| SO | 4 |
| LOB | 10 |

| | | | |
|---|---|---|---|
| 1B: 7 | SF: 0 | WP: 0 | PA: 32 |
| 2B: 0 | SAC: 0 | PB: 0 | |
| 3B: 0 | DP: 2 | SB: 1 | |
| HR: 0 | HBP: 0 | CS: 1 | |

| Batter | 1 | 2 | 3 | 4 | 5 | 6 | 7 | 8 | 9 | AB | R | H | RBI | BB | SO | LOB |
|---|---|---|---|---|---|---|---|---|---|---|---|---|---|---|---|---|
| Chuck Knoblauch, R (1, 4)<br>OBP: 0.390, SLG: 0.412 | F B F C 1-3 K ① | | X 0-0 G6-3 ① | | B B B 1 C X SAFE 3-1 F7 ② | | | X 0-0 SH1-4 ① 2-3 | | 3 | 0 | 0 | 0 | 0 | 1 | 1 |
| 2 Derek Jeter, R (1, 6)<br>OBP: 0.435, SLG: 0.600 | B F X 1-1 F9 ② | | X 0-0 L5 ② | | C B F S 1-3 K ③ | | | F B S X 1-2 HR 3-H | | 4 | 1 | 1 | 2 | 0 | 1 | 1 |
| Bernie Williams, S (1, 8)<br>OBP: 0.425, SLG: 0.519 | B C C C 1-3 K ③ | | F B B C B S 3-3 K ③ | | | B B X 2-0 G1-3 ① | | C S F X 0-2 G5-3 1B | | 4 | 0 | 1 | 0 | 0 | 2 | 0 |
| Chili Davis, S (1, 10)<br>OBP: 0.385, SLG: 0.480 | | C B B B F B 4-2 1B 1B BB | | X 0-0 HR | | B X 1-0 F9 ② | | 1 SAFE F F X 0-2 G5-3 ② 1-2 | | 3 | 1 | 1 | 1 | 1 | 0 | 1 |
| Jim Leyritz, R (1, 3)<br>OBP: 0.329, SLG: 0.449<br>Tino Martinez, L (9, 3)<br>OBP: 0.350, SLG: 0.431 | B B S X 2-1 1B 1-2 1B | | | X 0-0 G6-3 ① | | C B F S 1-3 K ③ | | C S B B B S 3-3 K ③ | | 4<br>0 | 0<br>0 | 1<br>0 | 0<br>0 | 0<br>0 | 2<br>0 | 1<br>0 |
| Shane Spencer, R (1, 9)<br>OBP: 0.313, SLG: 0.397 | C S B B S 1-3 K ① | | | F C S 0-3 K ② | | | X 0-0 G5-4-3 1B | | | 3 | 0 | 1 | 0 | 0 | 2 | 2 |
| Scott Brosius, R (1, 5)<br>OBP: 0.329, SLG: 0.443 | B S X 1-1 P3 ② | | | B C X 1-1 P2 ③ | | | B B X 2-0 ① ② G5-4-3 1-2f | | | 3 | 0 | 0 | 0 | 0 | 0 | 3 |
| Chad Curtis, R (1, 7)<br>OBP: 0.380, SLG: 0.342 | B F X 1-1 1-2 2-3 1B | | | | B B C X 2-1 E5 FC5-4 | | B X 1-0 G6-3 ③ | | | 3 | 0 | 1 | 0 | 0 | 0 | 0 |
| Joe Girardi, R (1, 2)<br>OBP: 0.241, SLG: 0.301 | B C B X 2-1 G1-3 ③ | | | | 1 SAFE M 1 SAFE B 1 SAFE 1 B F X 2-2 FC5-4 ① 1-2f | | | X 0-0 SH1-4 2 HR 2B | | 3 | 1 | 1 | 0 | 0 | 0 | 4 |
| Inning Stats | R: 0 E: 0 K: 2 S: 8 H: 0 LOB: 0 BB: 0 P: 11 | R: 0 E: 0 K: 1 S: 13 H: 2 LOB: 3 BB: 1 P: 24 | R: 0 E: 0 K: 1 S: 5 H: 0 LOB: 0 BB: 0 P: 8 | R: 1 E: 0 K: 1 S: 7 H: 1 LOB: 0 BB: 0 P: 8 | R: 0 E: 1 K: 1 S: 10 H: 0 LOB: 1 BB: 0 P: 18 | R: 0 E: 0 K: 1 S: 6 H: 0 LOB: 0 BB: 0 P: 10 | R: 0 E: 0 K: 0 S: 3 H: 1 LOB: 0 BB: 0 P: 6 | R: 2 E: 0 K: 1 S: 15 H: 3 LOB: 1 BB: 0 P: 19 | | 1B: 4 2B: 1 3B: 0 HR: 2 | | SF: 0 SAC: 1 DP: 1 HBP: 0 | | | | |

| PITCHER | IP | WLS | BF | H | R | ER | SO | BB | IBB | HBP | BLK | WP | HR | S | P | ERA | WHIP |
|---|---|---|---|---|---|---|---|---|---|---|---|---|---|---|---|---|---|
| David Wells, L (1, 1)<br>ERA: 5.02 | 8.0 | L | 32 | 7 | 3 | 3 | 8 | 1 | 0 | 0 | 0 | 0 | 2 | 67 | 104 | 3.38 | 1.000 |

| PITCHER | IP | WLS | BF | H | R | ER | SO | BB | IBB | HBP | BLK | WP | HR | S | P | ERA | WHIP |
|---|---|---|---|---|---|---|---|---|---|---|---|---|---|---|---|---|---|

# BOTTOM

## Toronto Blue Jays @ New York Yankees

Yankee Stadium, Bronx, NY

Mon Aug 02 1999, 7:30 PM EDT

Att. 40,825 - Unknown - 87 F

livebaseballscorecards.com

| | |
|---|---|
| AB | 30 |
| R | 3 |
| H | 7 |
| RBI | 3 |
| BB | 1 |
| SO | 8 |
| LOB | 13 |

| | | | |
|---|---|---|---|
| 1B: 4 | SF: 0 | WP: 0 | PA: 32 |
| 2B: 1 | SAC: 1 | PB: 0 | |
| 3B: 0 | DP: 1 | SB: 0 | |
| HR: 2 | HBP: 0 | CS: 0 | |

| Batter | 1 | 2 | 3 | 4 | 5 | 6 | 7 | 8 | 9 | AB | R | H | RBI | BB | SO | LOB |
|---|---|---|---|---|---|---|---|---|---|---|---|---|---|---|---|---|
| Shannon Stewart, R (1, 7)<br>OBP: 0.377, SLG: 0.424 | B F X<br>1-1 ① G6-3 | | C X<br>0-1 ① L7 | | F X<br>0-1 E S 1B | | B X<br>1-0 ② G5-3 | | 1 SAFE 1 SAFE B F 1 SAFE 1 SAFE B C X<br>2-2 1B 1-3 2B | 5 | 0 | 2 | 0 | 0 | 0 | 1 |
| Tony Batista, R (1, 6)<br>OBP: 0.334, SLG: 0.486 | B C C B S<br>2-3 ② K | | F B B F B F F F<br>3-3 S ② K | | F B 1 SAFE F 1 SAFE S<br>1-3 ② K | | B X<br>1-0 2-H 1B | | X<br>0-0 2-3 3-H 1B | 5 | 0 | 2 | 2 | 0 | 3 | 1 |
| Shawn Green, L (1, 9)<br>OBP: 0.399, SLG: 0.632 | B F F C<br>1-3 ③ K | | B B B X<br>3-0 1B 1B | | C S B B B X<br>3-2 ③ F7 1-3 | | 1 SAFE B F B X<br>2-1 ③ F7 | | B 1 SAFE S F S<br>1-3 ② K | 5 | 0 | 1 | 0 | 0 | 2 | 4 |
| David Segui, S (1, 10)<br>OBP: 0.356, SLG: 0.457 | | C F F X<br>0-2 HR | C B 1 SAFE B 1 SAFE X<br>2-1 1-3 1B | | | C F X<br>0-2 ① G4-3 | | C C X<br>0-2 ① P4 | B 1 SAFE B F 1 SAFE C B S<br>3-3 ③ K | 5 | 1 | 2 | 1 | 0 | 1 | 2 |
| Carlos Delgado, L (1, 3)<br>OBP: 0.352, SLG: 0.502 | | B F F B X<br>2-2 ① P4 | C X<br>0-1 ③ F9 | | | B B B B<br>4-0 BB | | C B F C<br>1-3 ② K | | 3 | 0 | 0 | 0 | 1 | 1 | 2 |
| Tony Fernandez, S (1, 5)<br>OBP: 0.452, SLG: 0.500 | | F F B B H<br>3-2 1B HBP | | F F B B X<br>2-2 ① F7 | | F X<br>0-1 ② L7 | | X<br>0-0 2B | | 3 | 0 | 1 | 0 | 0 | 0 | 1 |
| Darrin Fletcher, L (1, 2)<br>OBP: 0.344, SLG: 0.484 | | C X<br>0-1 1-2 1B | | C X<br>0-1 ② G3 | | B X<br>1-0 ③ F8 | | C B S S<br>1-3 ③ K | | 4 | 0 | 1 | 0 | 0 | 1 | 2 |
| José Cruz Jr., S (1, 8)<br>OBP: 0.343, SLG: 0.407 | | B B C C S<br>2-3 ② K | | C B S B B S<br>3-3 ③ K | | | L F C<br>0-3 ① K | | B C B B F X<br>3-2 ① G5-3 | 4 | 0 | 0 | 0 | 0 | 3 | 2 |
| Homer Bush, R (1, 4)<br>OBP: 0.346, SLG: 0.383 | | B B C S X<br>2-2 ③ G5-3 | | | C F X<br>0-2 ① G6-3 | | C F B X<br>1-2 1B 2B | | B F B B C X<br>3-2 2B 1B | 4 | 2 | 2 | 0 | 0 | 0 | 2 |
| Inning Stats | R: 0 E: 0 K: 2 S: 8<br>H: 0 LOB: 0 BB: 0 P: 12 | R: 1 E: 0 K: 1 S: 17<br>H: 2 LOB: 2 BB: 0 P: 26 | R: 0 E: 0 K: 1 S: 14<br>H: 2 LOB: 2 BB: 0 P: 22 | R: 0 E: 0 K: 1 S: 8<br>H: 0 LOB: 0 BB: 0 P: 13 | R: 0 E: 0 K: 1 S: 11<br>H: 1 LOB: 1 BB: 0 P: 15 | R: 0 E: 0 K: 0 S: 6<br>H: 0 LOB: 1 BB: 1 P: 11 | R: 1 E: 0 K: 1 S: 10<br>H: 2 LOB: 1 BB: 0 P: 15 | R: 0 E: 0 K: 2 S: 10<br>H: 1 LOB: 1 BB: 0 P: 12 | R: 1 E: 0 K: 2 S: 16<br>H: 3 LOB: 2 BB: 0 P: 28 | 1B: 7 2B: 3 3B: 0 HR: 1<br>SF: 0 SAC: 0 DP: 0 HBP: 1 | | | | | | |

| PITCHER | | IP | WLS | BF | H | R | ER | SO | BB | IBB | HBP | BLK | WP | HR | S | P | ERA | WHIP |
|---|---|---|---|---|---|---|---|---|---|---|---|---|---|---|---|---|---|---|
| David Cone, R<br>ERA: 2.83 | (1, 1) | 6.2 | L | 29 | 7 | 2 | 2 | 7 | 1 | 0 | 1 | 0 | 0 | 1 | 72 | 110 | 2.70 | 1.200 |
| Mike Stanton, L<br>ERA: 4.71 | (7, 1) | 1.2 | | 6 | 1 | 0 | 0 | 2 | 0 | 0 | 0 | 0 | 0 | 0 | 15 | 22 | 0.00 | 0.600 |
| Jason Grimsley, R<br>ERA: 3.88 | (9, 1) | 0.0 | | 3 | 3 | 1 | 1 | 0 | 0 | 0 | 0 | 0 | 0 | 0 | 7 | 12 | ∞ | ∞ |
| Allen Watson, L<br>ERA: 4.11 | (9, 1) | 0.2 | | 2 | 0 | 0 | 0 | 2 | 0 | 0 | 0 | 0 | 0 | 0 | 6 | 10 | 0.00 | 0.000 |

| PITCHER | IP | WLS | BF | H | R | ER | SO | BB | IBB | HBP | BLK | WP | HR | S | P | ERA | WHIP |
|---|---|---|---|---|---|---|---|---|---|---|---|---|---|---|---|---|---|

# Toronto Blue Jays @ New York Yankees

Yankee Stadium, Bronx, NY

Tue Aug 03 1999, 7:30 PM EDT

Att. 43,110 - Unknown - 82 F

TOP

livebaseballscorecards.com

| | |
|---|---|
| AB | 38 |
| R | 3 |
| H | 11 |
| RBI | 3 |
| BB | 1 |
| SO | 11 |
| LOB | 17 |

| | | | |
|---|---|---|---|
| WP: 0 | PB: 0 | SB: 1 | CS: 0 |
| PA: 40 | | | |

| Batter | 1 | 2 | 3 | 4 | 5 | 6 | 7 | 8 | 9 | AB | R | H | RBI | BB | SO | LOB |
|---|---|---|---|---|---|---|---|---|---|---|---|---|---|---|---|---|
| Chuck Knoblauch, R (1, 4)<br>OBP: 0.388, SLG: 0.411 | B C B X 2-1 2 G6-3 1B | | B C F X 1-2 ③ G6-3 | | | B B X 2-0 ① F9 | | B X 1-0 ② F8 | | 4 | 0 | 1 | 0 | 0 | 0 | 2 |
| 2 Derek Jeter, R (1, 6)<br>OBP: 0.431, SLG: 0.594 | S B X 1-1 ①② G6-3 1-2f | | | B X 1-0 ① F8 | | B B X 2-0 ② G5-3 | | F F F F S 0-3 ③ K | | 4 | 0 | 0 | 0 | 0 | 1 | 2 |
| Paul O'Neill, L (1, 9)<br>OBP: 0.363, SLG: 0.475 | B C S S 1-3 ③ K | | | X 0-0 ② G5-3 | | B F S B B X 3-2 ③ G6-3 | | | C B F X 1-2 ① G5-3 | 4 | 0 | 0 | 0 | 0 | 1 | 0 |
| Bernie Williams, S (1, 8)<br>OBP: 0.422, SLG: 0.514 | | C B C B B S 3-3 ① K | | B B F B X 3-1 ③ F7 | | | C X 0-1 ① L9 | | B B F C B F F X 3-2 ② G6-3 | 4 | 0 | 0 | 0 | 0 | 1 | 0 |
| Tino Martinez, L (1, 3)<br>OBP: 0.347, SLG: 0.427 | | X 0-0 ② P6 | | | C F B X 1-2 ① G4-3 | | B S F X 1-2 ② G4-3 | | C B X 1-1 ③ G4-3 | 4 | 0 | 0 | 0 | 0 | 0 | 0 |
| Chili Davis, S (1, 10)<br>OBP: 0.385, SLG: 0.477<br>Chad Curtis, R (7, PR)<br>OBP: 0.380, SLG: 0.342 | | B B B C F F X 3-2 ③ F9 | | | B B C C B S 3-3 ② K | | B B B F F F B 4-2 BB | | | 2<br>0 | 0<br>0 | 0<br>0 | 0<br>0 | 1<br>0 | 1<br>0 | 0<br>0 |
| Ricky Ledee, L (1, 7)<br>OBP: 0.318, SLG: 0.465<br>Jim Leyritz, R (7, PH)<br>OBP: 0.327, SLG: 0.446<br>Shane Spencer, R (8, 7)<br>OBP: 0.313, SLG: 0.397 | | | B X 1-0 G5-3 2B | | X 0-0 1B | | C B 1 SAFE S X 1-2 ③ G6-3 | | | 2<br>1<br>0 | 0<br>0<br>0 | 2<br>0<br>0 | 0<br>0<br>0 | 0<br>0<br>0 | 0<br>0<br>0 | 0<br>1<br>0 |
| Scott Brosius, R (1, 5)<br>OBP: 0.329, SLG: 0.445 | | | F F X 0-2 ① L4 | | C X 0-1 ③ F8 | | | S X 0-1 SH1-4 2B | | 3 | 0 | 1 | 0 | 0 | 0 | 2 |
| Joe Girardi, R (1, 2)<br>OBP: 0.245, SLG: 0.326 | | | C S B X 1-2 ② G5-3 2-3 | | | B X 1-0 HR | | L X 0-1 ① SH1-4 2-3 | | 2 | 1 | 1 | 1 | 0 | 0 | 1 |
| Inning Stats | R: 0 H: 1<br>E: 0 LOB: 0<br>K: 1 BB: 0<br>S: 7 P: 11 | R: 0 H: 0<br>E: 0 LOB: 0<br>K: 1 BB: 0<br>S: 8 P: 14 | R: 0 H: 1<br>E: 0 LOB: 1<br>K: 0 BB: 0<br>S: 10 P: 13 | R: 0 H: 0<br>E: 0 LOB: 0<br>K: 0 BB: 0<br>S: 4 P: 8 | R: 0 H: 1<br>E: 0 LOB: 1<br>K: 1 BB: 0<br>S: 9 P: 13 | R: 1 H: 1<br>E: 0 LOB: 0<br>K: 0 BB: 0<br>S: 6 P: 14 | R: 0 H: 0<br>E: 0 LOB: 1<br>K: 0 BB: 1<br>S: 11 P: 17 | R: 0 H: 1<br>E: 0 LOB: 1<br>K: 1 BB: 0<br>S: 10 P: 11 | R: 0 H: 0<br>E: 0 LOB: 0<br>K: 0 BB: 0<br>S: 10 P: 15 | 1B: 2 SF: 0<br>2B: 2 SAC: 1<br>3B: 0 DP: 1<br>HR: 1 HBP: 0 | | | | | | WP: 0 PA: 32<br>PB: 0<br>SB: 0<br>CS: 0 | |

| PITCHER | | IP | WLS | BF | H | R | ER | SO | BB | IBB | HBP | BLK | WP | HR | S | P | ERA | WHIP |
|---|---|---|---|---|---|---|---|---|---|---|---|---|---|---|---|---|---|---|
| Joey Hamilton, R<br>ERA: 6.26 | (1, 1) | 6.0 | W | 21 | 4 | 1 | 1 | 3 | 0 | 0 | 0 | 0 | 0 | 1 | 44 | 73 | 1.50 | 0.667 |
| Graeme Lloyd, L<br>ERA: 3.06 | (7, 1) | 0.2 | H | 3 | 0 | 0 | 0 | 0 | 1 | 0 | 0 | 0 | 0 | 0 | 8 | 13 | 0.00 | 1.500 |
| John Frascatore, R<br>ERA: 3.98 | (7, 1) | 1.1 | H | 5 | 1 | 0 | 0 | 1 | 0 | 0 | 0 | 0 | 0 | 0 | 13 | 15 | 0.00 | 0.750 |
| Billy Koch, R<br>ERA: 2.36 | (9, 1) | 1.0 | S | 3 | 0 | 0 | 0 | 0 | 0 | 0 | 0 | 0 | 0 | 0 | 10 | 15 | 0.00 | 0.000 |

| PITCHER | IP | WLS | BF | H | R | ER | SO | BB | IBB | HBP | BLK | WP | HR | S | P | ERA | WHIP |
|---|---|---|---|---|---|---|---|---|---|---|---|---|---|---|---|---|---|

# BOTTOM

# Toronto Blue Jays @ New York Yankees

Yankee Stadium, Bronx, NY

Tue Aug 03 1999, 7:30 PM EDT
Att. 43,110 - Unknown - 82 F

livebaseballscorecards.com

| | |
|---|---|
| AB | 30 |
| R | 1 |
| H | 5 |
| RBI | 1 |
| BB | 1 |
| SO | 4 |
| LOB | 8 |

| Batter | 1 | 2 | 3 | 4 | 5 | 6 | 7 | 8 | 9 | AB | R | H | RBI | BB | SO | LOB |
|---|---|---|---|---|---|---|---|---|---|---|---|---|---|---|---|---|
| Shannon Stewart, R (1, 7)<br>OBP: 0.379, SLG: 0.424 | C B X<br>1-1<br>G3 G2-3 1B | | H<br>1-0<br>S HR HBP | | X<br>0-0 ①<br>F9 | | C B C X<br>1-2 ②<br>P4 | | X<br>0-0<br>2-3<br>1B | 4 | 1 | 2 | 0 | 0 | 0 | 0 |
| Tony Batista, R (1, 6)<br>OBP: 0.332, SLG: 0.491 | B 1 SAFE<br>F F 1 SAFE<br>B 1 SAFE<br>X<br>2-2 ①<br>G2-3<br>1-2 | | B X<br>1-0<br>1-H HR | | B B F S B F S<br>3-3 ②<br>K | | C F B F B F S<br>2-3 ③<br>K | | X<br>0-0 ③<br>G5-3 | 5 | 1 | 1 | 2 | 0 | 2 | 3 |
| Shawn Green, L (1, 9)<br>OBP: 0.395, SLG: 0.626 | F X<br>0-1 ②<br>G3<br>2-3 | | B C S F F B F X<br>2-2 ③<br>L4 | | B B B F F F S<br>3-3 ③<br>K | | | B B X<br>2-0 ①<br>F7 | | 4 | 0 | 0 | 0 | 0 | 1 | 1 |
| David Segui, S (1, 3)<br>OBP: 0.357, SLG: 0.458 | C X<br>0-1 ③<br>F7 | | | B X<br>1-0<br>FC3-6 1B | | B C B S B S<br>3-3 ①<br>K | | X<br>0-0<br>1B | | 4 | 0 | 2 | 0 | 0 | 1 | 1 |
| Carlos Delgado, L (1, 10)<br>OBP: 0.352, SLG: 0.500 | | C X<br>0-1 ①<br>F9 | | B X<br>1-0 ①<br>F7 | | B F B B B X<br>3-1<br>1B | | S B B B X<br>2-1 ②<br>L6 | | 4 | 0 | 1 | 0 | 0 | 0 | 2 |
| Tony Fernandez, S (1, 5)<br>OBP: 0.450, SLG: 0.497 | | X<br>0-0 ②<br>G3 | | B S F X<br>1-2 ②<br>FC3-6 1B 1B<br>1-2f | | X<br>0-0<br>1-2<br>1B | | F B B F X<br>2-2 ③<br>G6-3 | | 4 | 1 | 1 | 0 | 0 | 0 | 2 |
| Darrin Fletcher, L (1, 2)<br>OBP: 0.347, SLG: 0.482 | | B X<br>1-0 ③<br>F8 | | B B C B 1 SAFE F F F<br>3-2<br>X<br>1B<br>1-3<br>1B | | C B X<br>1-1 ②<br>P4 | | | S B F B F B B<br>4-2<br>1B G5-3 BB | 3 | 0 | 1 | 0 | 1 | 0 | 2 |
| Jacob Brumfield, R (1, 8)<br>OBP: 0.318, SLG: 0.391 | | B C C C B S<br>2-3 ①<br>K | | S F B X<br>1-2<br>1-2 3-H<br>1B | | B X<br>1-0 ③<br>F8 | | | C S S<br>0-3 ①<br>K | 3 | 0 | 1 | 1 | 0 | 1 | 2 |
| Willie Greene, L (9, PH)<br>OBP: 0.292, SLG: 0.415 | | | | | | | | | | 1 | 0 | 0 | 0 | 0 | 1 | 1 |
| Homer Bush, R (1, 4)<br>OBP: 0.342, SLG: 0.379 | | B B C C C S<br>2-3 ②<br>K | | B F F B S<br>2-3 ③<br>K | | | C B C B S<br>2-3 ①<br>K | | S B X<br>1-1 ②<br>G5-3<br>1-2 | 3 | 0 | 0 | 0 | 0 | 3 | 2 |
| Craig Grebeck, R (9, PH)<br>OBP: 0.443, SLG: 0.425 | | | | | | | | | | 1 | 0 | 0 | 0 | 0 | 0 | 1 |

# TOP

# Toronto Blue Jays @ New York Yankees

Yankee Stadium, Bronx, NY

Wed Aug 04 1999, 12:00 PM EDT

Att. 52,833 - Sunny - 82 F

livebaseballscorecards.com

| | |
|---|---|
| AB | 36 |
| R | 3 |
| H | 9 |
| RBI | 3 |
| BB | 1 |
| SO | 9 |
| LOB | 17 |

| Inning Stats | 1 | 2 | 3 | 4 | 5 | 6 | 7 | 8 | 9 |
|---|---|---|---|---|---|---|---|---|---|
| | R: 0 H: 1<br>E: 0 LOB: 1<br>K: 0 BB: 0<br>S: 9 P: 12 | R: 0 H: 0<br>E: 0 LOB: 0<br>K: 0 BB: 0<br>S: 4 P: 5 | R: 2 H: 1<br>E: 0 LOB: 0<br>K: 2 BB: 0<br>S: 13 P: 21 | R: 1 H: 3<br>E: 0 LOB: 2<br>K: 1 BB: 0<br>S: 17 P: 26 | R: 0 H: 0<br>E: 0 LOB: 0<br>K: 2 BB: 0<br>S: 9 P: 15 | R: 0 H: 2<br>E: 0 LOB: 2<br>K: 1 BB: 0<br>S: 9 P: 17 | R: 0 H: 0<br>E: 0 LOB: 0<br>K: 2 BB: 0<br>S: 11 P: 16 | R: 0 H: 1<br>E: 0 LOB: 1<br>K: 0 BB: 0<br>S: 7 P: 13 | R: 0 H: 1<br>E: 0 LOB: 2<br>K: 1 BB: 1<br>S: 10 P: 15 |

| | | | | | | | | | |

| Batter | 1 | 2 | 3 | 4 | 5 | 6 | 7 | 8 | 9 | AB | R | H | RBI | BB | SO | LOB |
|---|---|---|---|---|---|---|---|---|---|---|---|---|---|---|---|---|
| Chuck Knoblauch, R (1, 4)<br>OBP: 0.389, SLG: 0.421 | B B C F X<br>2-2 HR | B B C X<br>2-1 ② F7 | X<br>0-0 1-3 2B | | B C F B F F X<br>2-2 ③ P6 | | | B X<br>1-0 ① L7 | | 5 | 1 | 2 | 1 | 0 | 0 | 3 |
| 2 Derek Jeter, R (1, 6)<br>OBP: 0.435, SLG: 0.594 | F X<br>0-1 BB HR 1B | B H<br>2-0 1-2 2B HBP | S X<br>0-1 ③ G6-3 | | | B F B B F B<br>4-2 HR BB | | C F B B F F F B B<br>4-2 G5-4-3 BB | | 2 | 2 | 1 | 0 | 2 | 0 | 2 |
| Paul O'Neill, L (1, 9)<br>OBP: 0.363, SLG: 0.475 | B C B F F B 1 SAFE B<br>4-2 1-2 HR BB | C B F X<br>1-2 1-3 2-H 2B | | F B S S<br>1-3 ① K | | F C B F B C<br>2-3 ① K | | X<br>0-0 ② ③ G5-4-3 1-2f | | 4 | 1 | 1 | 1 | 1 | 2 | 2 |
| Bernie Williams, S (1, 8)<br>OBP: 0.424, SLG: 0.530 | B F C B X<br>2-2 1-H 2-H HR | B B F B I<br>4-1 IBB | | C S C<br>0-3 ② K | | X<br>0-0 1-H HR | | | | 3 | 2 | 2 | 5 | 1 | 1 | 0 |
| Tino Martinez, L (1, 3)<br>OBP: 0.344, SLG: 0.422 | B C F B B F S<br>3-3 ① K | B B B C F F S<br>3-3 ③ K | | C F B F F S<br>1-3 ③ K | | B B X<br>2-0 ② G4-3 | | | | 4 | 0 | 0 | 0 | 0 | 3 | 3 |
| Chili Davis, S (1, 10)<br>OBP: 0.383, SLG: 0.483 | F B C S<br>1-3 ② K | | S B B B S B X<br>3-2 HR | | S X<br>0-1 ① F9 | B B C C S<br>2-3 ③ K | | | | 4 | 1 | 1 | 1 | 0 | 2 | 0 |
| Ricky Ledee, L (1, 7)<br>OBP: 0.306, SLG: 0.448 | F B S S<br>1-3 ③ K | | C S S<br>0-3 ① K | | B X<br>1-0 ② G4-3 | | C B B B F F X<br>3-2 ① G4-3 | | | 4 | 0 | 0 | 0 | 0 | 2 | 0 |
| 20 Jorge Posada, S (1, 2)<br>OBP: 0.329, SLG: 0.419 | | B B F B B<br>4-1 2 HBP 2B BB | B X<br>1-0 ② G6-3 | | B B C F B X<br>3-2 2B | | X<br>0-0 ② P5 | | | 3 | 1 | 1 | 0 | 1 | 0 | 0 |
| Scott Brosius, R (1, 5)<br>OBP: 0.331, SLG: 0.442 | | C B X<br>1-1 ① F8 | B C B B B<br>4-1 2B BB | | B F B F H<br>3-2 HBP | | B F X<br>1-1 ③ G6-3 | | | 2 | 0 | 0 | 0 | 1 | 0 | 1 |
| Inning Stats | R: 4 H: 3<br>E: 0 LOB: 0<br>K: 3 BB: 1<br>S: 21 P: 34 | R: 1 H: 1<br>E: 0 LOB: 3<br>K: 1 BB: 2<br>S: 13 P: 30 | R: 1 H: 2<br>E: 0 LOB: 2<br>K: 1 BB: 1<br>S: 11 P: 19 | R: 0 H: 0<br>E: 0 LOB: 0<br>K: 3 BB: 0<br>S: 12 P: 14 | R: 0 H: 1<br>E: 0 LOB: 2<br>K: 0 BB: 0<br>S: 13 P: 22 | R: 2 H: 1<br>E: 0 LOB: 0<br>K: 2 BB: 1<br>S: 11 P: 21 | R: 0 H: 0<br>E: 0 LOB: 0<br>K: 0 BB: 0<br>S: 7 P: 11 | R: 0 H: 0<br>E: 0 LOB: 0<br>K: 0 BB: 1<br>S: 7 P: 12 | | 1B: 1 SF: 0<br>2B: 3 SAC: 0<br>3B: 0 DP: 1<br>HR: 4 HBP: 2 | | | | WP: 0 PA: 39<br>PB: 0<br>SB: 0<br>CS: 0 | | |

| PITCHER | | IP | WLS | BF | H | R | ER | SO | BB | IBB | HBP | BLK | WP | HR | S | P | ERA | WHIP |
|---|---|---|---|---|---|---|---|---|---|---|---|---|---|---|---|---|---|---|
| Kelvim Escobar, R<br>ERA: 6.09 | (1, 1) | 1.2 | L | 13 | 4 | 5 | 5 | 3 | 2 | 1 | 1 | 0 | 0 | 2 | 30 | 57 | 27.00 | 3.600 |
| Paul Spoljaric, L<br>ERA: 6.41 | (2, 1) | 3.0 | | 13 | 3 | 1 | 1 | 5 | 1 | 0 | 0 | 0 | 0 | 1 | 33 | 50 | 3.00 | 1.333 |
| 32 Roy Halladay, R<br>ERA: 3.79 | (5, 1) | 2.1 | | 10 | 1 | 2 | 2 | 2 | 1 | 0 | 1 | 0 | 0 | 1 | 25 | 44 | 7.71 | 0.857 |
| Paul Quantrill, R<br>ERA: 2.59 | (8, 1) | 1.0 | | 3 | 0 | 0 | 0 | 0 | 1 | 0 | 0 | 0 | 0 | 0 | 7 | 12 | 0.00 | 1.000 |

| PITCHER | IP | WLS | BF | H | R | ER | SO | BB | IBB | HBP | BLK | WP | HR | S | P | ERA | WHIP |
|---|---|---|---|---|---|---|---|---|---|---|---|---|---|---|---|---|---|

# BOTTOM

# Toronto Blue Jays @ New York Yankees

Yankee Stadium, Bronx, NY

Wed Aug 04 1999, 12:00 PM EDT

Att. 52,833 - Sunny - 82 F

livebaseballscorecards.com

| | |
|---|---|
| AB | 31 |
| R | 8 |
| H | 8 |
| RBI | 8 |
| BB | 6 |
| SO | 10 |
| LOB | 11 |

| Batter | 1 | 2 | 3 | 4 | 5 | 6 | 7 | 8 | 9 | AB | R | H | RBI | BB | SO | LOB |
|---|---|---|---|---|---|---|---|---|---|---|---|---|---|---|---|---|
| Chuck Knoblauch, R (1, 4)<br>OBP: 0.393, SLG: 0.432 | B B B B<br>4-0<br>1B 3B<br>BB | B C F F B F B F T<br>3-3 C ③<br>K | | | F X<br>0-1<br>2<br>G3 G5-3<br>1B | | C F B B B X<br>3-2<br>FC4-6<br>1B<br>2B | | B C X<br>1-1<br>1B<br>3B | 4 | 3 | 3 | 0 | 1 | 1 | 0 |
| 2 Derek Jeter, R (1, 6)<br>OBP: 0.433, SLG: 0.588 | C B B B F 1 F X<br>SAFE<br>3-2 ①<br>F7 | C B S B F F B X<br>3-2 ①<br>L6 | | | X<br>0-0 ①<br>G5-3<br>1-2 | | B H<br>2-0<br>FC4-6<br>HBP | | F B B B F F S<br>2-3 ①<br>K | 4 | 0 | 0 | 0 | 0 | 1 | 3 |
| Paul O'Neill, L (1, 9)<br>OBP: 0.364, SLG: 0.474 | X<br>0-0<br>1-2<br>3B<br>1B | F C B B F X<br>2-2 ②<br>G2-3 | | | B B X<br>2-0 ②<br>G3<br>2-3 | X<br>0-0 ①<br>FC4-6<br>1B<br>1-2f<br>2-3 | | | B X<br>1-0<br>E<br>3-H<br>1B | 5 | 1 | 2 | 1 | 0 | 0 | 3 |
| Bernie Williams, S (1, 8)<br>OBP: 0.428, SLG: 0.541 | B C S B B X<br>3-2<br>1-H<br>2-H<br>3B | B B X<br>2-0<br>2B | | | C C B B F B X<br>3-2 ③<br>F8 | | B B F S B X<br>3-2<br>CS<br>1-3<br>3-H<br>1B | | C X<br>0-1<br>E8<br>1-3<br>1B | 5 | 0 | 4 | 3 | 0 | 0 | 1 |
| Chili Davis, S (1, 10)<br>OBP: 0.379, SLG: 0.476 | C B F B F B F X<br>3-2 ②<br>G6-3 | B F X<br>1-1 ③<br>G5-3 | | | | X<br>0-0 ①<br>G5-3 | B B F B S X<br>3-2 ②③<br>G3-1<br>1-2 | | B C F F B B S<br>3-3 ②<br>K | 5 | 0 | 0 | 0 | 0 | 1 | 6 |
| 20 Jorge Posada, S (1, 2)<br>OBP: 0.330, SLG: 0.420 | X<br>0-0 ③<br>G6-3 | | | B X<br>1-0 ①<br>G6-3 | | C B B X<br>2-1<br>HR<br>2B | | B B B B<br>4-0<br>WP<br>BB | B X<br>1-0 ③<br>G1-3 | 4 | 1 | 1 | 0 | 1 | 0 | 3 |
| Tino Martinez, L (1, 3)<br>OBP: 0.345, SLG: 0.438 | | B B C S X<br>2-2<br>HR | | B C X<br>1-1 ②<br>P7 | | C X<br>0-1<br>2-H<br>HR | | C B F S<br>1-3 ①<br>K | | 4 | 2 | 2 | 3 | 0 | 1 | 1 |
| Shane Spencer, R (1, 7)<br>OBP: 0.313, SLG: 0.391<br>Ricky Ledee, L (8, PH)<br>OBP: 0.304, SLG: 0.443 (8, 7) | | B F F S<br>1-3 ①<br>K | | C B F B B B<br>4-2<br>BB | | B B X<br>2-0 ②<br>F9 | | B S F X<br>1-2 ②<br>F8<br>1-2 | | 2<br>1 | 0<br>0 | 0<br>0 | 0<br>0 | 1<br>0 | 1<br>0 | 0<br>1 |
| Scott Brosius, R (1, 5)<br>OBP: 0.327, SLG: 0.437 | | B B S C B F C<br>3-3 ②<br>K | | S B F 1 B X<br>SAFE<br>2-2 ③<br>P2 | | C B C X<br>1-2 ③<br>G3 | | C X<br>0-1 ③<br>G4-3 | | 4 | 0 | 0 | 0 | 0 | 1 | 2 |
| Inning Stats | R: 2 H: 2<br>E: 0 LOB: 1<br>K: 0 BB: 1<br>S: 14 P: 27 | R: 1 H: 1<br>E: 0 LOB: 0<br>K: 3 BB: 0<br>S: 17 P: 26 | R: 0 H: 1<br>E: 0 LOB: 1<br>K: 0 BB: 0<br>S: 12 P: 20 | R: 0 H: 0<br>E: 0 LOB: 1<br>K: 0 BB: 1<br>S: 8 P: 16 | R: 0 H: 1<br>E: 0 LOB: 1<br>K: 0 BB: 0<br>S: 8 P: 13 | R: 2 H: 2<br>E: 0 LOB: 0<br>K: 0 BB: 0<br>S: 9 P: 14 | R: 1 H: 2<br>E: 0 LOB: 1<br>K: 0 BB: 0<br>S: 10 P: 21 | R: 0 H: 0<br>E: 0 LOB: 1<br>K: 1 BB: 1<br>S: 8 P: 14 | R: 1 H: 3<br>E: 1 LOB: 2<br>K: 2 BB: 0<br>S: 14 P: 22 | 1B: 5 SF: 0<br>2B: 3 SAC: 0<br>3B: 2 DP: 0<br>HR: 2 HBP: 1 | | | | | | |

# TOP

## New York Yankees @ Seattle Mariners

Safeco Field, Seattle, WA

Thu Aug 05 1999, 7:05 PM PDT

Att. 45,190 - Dome - 72 F

livebaseballscorecards.com

| | |
|---|---|
| AB | 38 |
| R | 7 |
| H | 12 |
| RBI | 7 |
| BB | 3 |
| SO | 6 |
| LOB | 20 |

| PITCHER | | IP | WLS | BF | H | R | ER | SO | BB | IBB | HBP | BLK | WP | HR | S | P | ERA | WHIP |
|---|---|---|---|---|---|---|---|---|---|---|---|---|---|---|---|---|---|---|
| Jamie Moyer, L<br>ERA: 4.67 | (1, 1) | 6.0 | L | 27 | 7 | 5 | 5 | 3 | 2 | 0 | 0 | 0 | 0 | 2 | 68 | 116 | 7.50 | 1.500 |
| Jose Paniagua, R<br>ERA: 3.9 | (7, 1) | 2.1 | | 11 | 3 | 2 | 2 | 2 | 1 | 0 | 1 | 0 | 1 | 0 | 24 | 44 | 7.71 | 1.714 |
| Steve Sinclair, L<br>ERA: 8.64 | (9, 1) | 0.2 | | 4 | 2 | 0 | 0 | 1 | 0 | 0 | 0 | 0 | 0 | 0 | 8 | 13 | 0.00 | 3.000 |

| PITCHER | | IP | WLS | BF | H | R | ER | SO | BB | IBB | HBP | BLK | WP | HR | S | P | ERA | WHIP |
|---|---|---|---|---|---|---|---|---|---|---|---|---|---|---|---|---|---|---|

| | | | |
|---|---|---|---|
| WP: 1 | PA: 42 | | |
| PB: 0 | | | |
| SB: 0 | | | |
| CS: 1 | | | |

# New York Yankees @ Seattle Mariners

Safeco Field, Seattle, WA

Thu Aug 05 1999, 7:05 PM PDT

Att. 45,190 - Dome - 72 F

BOTTOM

livebaseballscorecards.com

| Batter | 1 | 2 | 3 | 4 | 5 | 6 | 7 | 8 | 9 | AB | R | H | RBI | BB | SO | LOB |
|---|---|---|---|---|---|---|---|---|---|---|---|---|---|---|---|---|
| Brian Hunter, R (1, 7)<br>OBP: 0.308, SLG: 0.349 | 2-2 FC6-4 1B | | 4-0 1B WP SF9 1-2 BB | | 0-1 ① G4-3 | | 2-2 ② P3 | | | 3 | 1 | 1 | 0 | 1 | 0 | 0 |
| David Bell, R (1, 4)<br>OBP: 0.337, SLG: 0.441 | 1 SAFE 1 SAFE 1 SAFE 1-1 ① FC6-4 HR 1-2f | | 4-2 1B 1-2 2-3 BB | | 1-1 ② F8 | | 0-1 ③ F8 | | | 3 | 1 | 0 | 0 | 1 | 0 | 1 |
| Ken Griffey Jr., L (1, 8)<br>OBP: 0.399, SLG: 0.616 | 3-1 ② L7 | | 0-2 G6-4-3 1-2 2-3 3-H 1B | | 3-2 ③ G4-3 | | | 1-1 ① G6-3 | | 4 | 0 | 1 | 1 | 0 | 0 | 1 |
| Alex Rodriguez, R (1, 6)<br>OBP: 0.376, SLG: 0.638 | 1-1 1-H HR | | 0-2 ① SF9 3-H | | | 1-2 ① G5-3 | | 0-1 ② P9 | | 3 | 1 | 1 | 3 | 0 | 0 | 0 |
| Edgar Martinez, R (1, 10)<br>OBP: 0.427, SLG: 0.514 | 3-1 ③ P4 | | 1-1 ②③ G6-4-3 1-2f | | | 1-1 ② G1-3 | | 3-2 ③ L5 | | 4 | 0 | 0 | 0 | 0 | 0 | 2 |
| Jay Buhner, R (1, 9)<br>OBP: 0.386, SLG: 0.482 | | 1-1 ① F8 | | 2-3 ① K | | 4-2 1B BB | | | 2-3 ① K | 3 | 0 | 0 | 0 | 1 | 2 | 0 |
| Tom Lampkin, L (1, 2)<br>OBP: 0.383, SLG: 0.552 | | 4-2 G6-4-3 BB | | 1-2 G4-1 1B | | 1-1 1-2 1B | | | 0-0 ② G3 | 3 | 0 | 2 | 0 | 1 | 0 | 0 |
| John Mabry, L (1, 3)<br>OBP: 0.303, SLG: 0.411 | | 1-0 ②③ G6-4-3 1-2f | | 2-2 ② G4-1 1-2 | | 1-3 ③ K | | | 4-1 BB | 3 | 0 | 0 | 0 | 1 | 1 | 4 |
| Russ Davis, R (1, 5)<br>OBP: 0.295, SLG: 0.455 | | | 2-2 WP BB 1B 1B | 2-3 ③ K | | | 2-1 ① F9 | | 0-3 ③ K | 4 | 1 | 1 | 0 | 0 | 2 | 2 |

| | AB | 30 |
|---|---|---|
| | R | 4 |
| | H | 6 |
| | RBI | 4 |
| | BB | 5 |
| | SO | 5 |
| | LOB | 10 |

| Inning Stats | 1 | 2 | 3 | 4 | 5 | 6 | 7 | 8 | 9 | 1B: 5 | SF: 1 | WP: 1 | PA: 36 |
|---|---|---|---|---|---|---|---|---|---|---|---|---|---|
| R | 2 | 0 | 2 | 0 | 0 | 0 | 0 | 0 | 0 | 2B: 0 | SAC: 0 | PB: 0 | |
| E | 0 | 0 | 0 | 0 | 0 | 0 | 0 | 0 | 0 | 3B: 0 | DP: 2 | SB: 0 | |
| H | 2 | 0 | 2 | 1 | 0 | 1 | 0 | 0 | 0 | HR: 1 | HBP: 0 | CS: 0 | |
| K | 0 | 0 | 0 | 2 | 0 | 1 | 0 | 0 | 2 | | | | |
| LOB | 0 | 0 | 1 | 1 | 0 | 2 | 0 | 0 | 1 | | | | |
| BB | 0 | 1 | 2 | 0 | 0 | 1 | 0 | 0 | 1 | | | | |
| P | 21 | 11 | 28 | 21 | 13 | 20 | 11 | 11 | 15 | | | | |
| S | 11 | 5 | 17 | 14 | 9 | 12 | 7 | 7 | 9 | | | | |

| PITCHER | | IP | WLS | BF | H | R | ER | SO | BB | IBB | HBP | BLK | WP | HR | S | P | ERA | WHIP |
|---|---|---|---|---|---|---|---|---|---|---|---|---|---|---|---|---|---|---|
| Roger Clemens, R<br>ERA: 4.8 | (1, 1) | 7.0 | W | 29 | 6 | 4 | 4 | 3 | 4 | 0 | 0 | 0 | 1 | 1 | 75 | 125 | 5.14 | 1.429 |
| Mike Stanton, L<br>ERA: 4.46 | (8, 1) | 1.0 | H | 3 | 0 | 0 | 0 | 0 | 0 | 0 | 0 | 0 | 0 | 0 | 7 | 11 | 0.00 | 0.000 |
| 42 Mariano Rivera, R<br>ERA: 2.98 | (9, 1) | 1.0 | S | 4 | 0 | 0 | 0 | 2 | 1 | 0 | 0 | 0 | 0 | 0 | 9 | 15 | 0.00 | 1.000 |

| PITCHER | IP | WLS | BF | H | R | ER | SO | BB | IBB | HBP | BLK | WP | HR | S | P | ERA | WHIP |
|---|---|---|---|---|---|---|---|---|---|---|---|---|---|---|---|---|---|

| Batter | 1 | 2 | 3 | 4 | 5 | 6 | 7 | 8 | 9 | AB | R | H | RBI | BB | SO | LOB |
|---|---|---|---|---|---|---|---|---|---|---|---|---|---|---|---|---|
| Chuck Knoblauch, R (1, 4)<br>OBP: 0.392, SLG: 0.437 | F7<br>L7 | | | HR<br>1-H | L5 | | F8 | | 20 G6-4-3 HBP | 5 | 1 | 1 | 2 | 0 | 0 | 4 |
| Joe Girardi, R (1, 2)<br>OBP: 0.257, SLG: 0.326 | G5-3 | B5-3 | | G4-3<br>1B | BB<br>1B<br>BB | | 1B G3-1<br>BB | | G6-4-3<br>1-2f | 3 | 1 | 1 | 0 | 2 | 0 | 0 |
| 20 Jorge Posada, S (9, PH)<br>OBP: 0.329, SLG: 0.418 (9, 2) | | | | | | | | | | 1 | 0 | 0 | 0 | 0 | 0 | 1 |
| Paul O'Neill, L (1, 9)<br>OBP: 0.364, SLG: 0.480 | HR | G6-3 | | SAFE<br>G4-3<br>1-2 | 1B<br>BB<br>1-2<br>2-3<br>3-H | | G3-1<br>1-2 | | | 4 | 1 | 1 | 2 | 1 | 0 | 2 |
| Bernie Williams, S (1, 8)<br>OBP: 0.432, SLG: 0.550 | HR | K | | IBB | G4-6-3<br>1-2<br>2-H<br>3-H<br>1B | | 1B<br>2-3 | | | 4 | 1 | 3 | 3 | 1 | 1 | 0 |
| Jim Leyritz, R (1, 3)<br>OBP: 0.329, SLG: 0.444 | E 1B HR<br>1B | 1B | P5 | G4-6-3<br>1-2f | | K | | | | 5 | 1 | 2 | 0 | 0 | 1 | 6 |
| Tino Martinez, L (7, 3)<br>OBP: 0.345, SLG: 0.438 | | | | | | | | | | 0 | 0 | 0 | 0 | 0 | 0 | 0 |
| Shane Spencer, R (1, 10)<br>OBP: 0.310, SLG: 0.384 | E5<br>1-3 HR<br>1B | K | SAFE<br>P4 | | F8 | | | G5-3 | | 5 | 1 | 1 | 0 | 0 | 1 | 3 |
| Scott Brosius, R (1, 5)<br>OBP: 0.328, SLG: 0.448 | 1-H<br>3-H HR | K | | 2B<br>2B | G5-3 | | | F8 | | 5 | 2 | 2 | 3 | 0 | 1 | 1 |
| Chad Curtis, R (1, 7)<br>OBP: 0.386, SLG: 0.342 | 1B<br>BB | | P3 | 2B BB<br>BB | | 1B | | G6-3 | | 3 | 1 | 1 | 0 | 2 | 0 | 1 |
| Luis Sojo, R (1, 6)<br>OBP: 0.298, SLG: 0.358 | 1-3<br>1B | | | HR<br>1B | BB<br>1-3<br>2-H<br>2B | P5 | | | P3 | 5 | 2 | 3 | 1 | 0 | 0 | 1 |
| Inning Stats | R: 5<br>E: 1<br>K: 0<br>S: 23<br>H: 6<br>LOB: 2<br>BB: 1<br>P: 40 | R: 0<br>E: 0<br>K: 1<br>S: 6<br>H: 0<br>LOB: 0<br>BB: 0<br>P: 9 | R: 0<br>E: 0<br>K: 2<br>S: 12<br>H: 1<br>LOB: 1<br>BB: 0<br>P: 20 | R: 2<br>E: 0<br>K: 0<br>S: 19<br>H: 3<br>LOB: 2<br>BB: 1<br>P: 30 | R: 4<br>E: 0<br>K: 0<br>S: 12<br>H: 3<br>LOB: 1<br>BB: 3<br>P: 30 | R: 0<br>E: 0<br>K: 0<br>S: 6<br>H: 1<br>LOB: 1<br>BB: 0<br>P: 9 | R: 0<br>E: 0<br>K: 1<br>S: 13<br>H: 1<br>LOB: 2<br>BB: 1<br>P: 22 | R: 0<br>E: 0<br>K: 0<br>S: 7<br>H: 0<br>LOB: 0<br>BB: 0<br>P: 9 | R: 0<br>E: 0<br>K: 0<br>S: 2<br>H: 0<br>LOB: 0<br>BB: 0<br>P: 4 | 1B: 9<br>2B: 2<br>3B: 0<br>HR: 4<br>SF: 0<br>SAC: 0<br>DP: 2<br>HBP: 1 | WP: 0<br>PB: 0<br>SB: 0<br>CS: 0<br>PA: 47 | | | | | |

# TOP

## New York Yankees @ Seattle Mariners

Safeco Field, Seattle, WA

Fri Aug 06 1999, 7:05 PM PDT

Att. 45,262 - Dome - 72 F

livebaseballscorecards.com

| | |
|---|---|
| AB | 40 |
| R | 11 |
| H | 15 |
| RBI | 11 |
| BB | 6 |
| SO | 4 |
| LOB | 19 |

| PITCHER | | IP | WLS | BF | H | R | ER | SO | BB | IBB | HBP | BLK | WP | HR | S | P | ERA | WHIP |
|---|---|---|---|---|---|---|---|---|---|---|---|---|---|---|---|---|---|---|
| Jeff Fassero, L<br>ERA: 7.11 | (1, 1) | 3.1 | L | 21 | 10 | 7 | 7 | 3 | 1 | 0 | 0 | 0 | 0 | 4 | 52 | 84 | 18.90 | 3.300 |
| Tom Davey, R<br>ERA: 5.13 | (4, 1) | 1.0 | | 9 | 2 | 4 | 4 | 0 | 3 | 1 | 0 | 0 | 0 | 0 | 16 | 38 | 36.00 | 5.000 |
| Frankie Rodriguez, R<br>ERA: 5.93 | (5, 1) | 4.0 | | 16 | 3 | 0 | 0 | 1 | 1 | 0 | 1 | 0 | 0 | 0 | 31 | 50 | 0.00 | 1.000 |
| Jose Mesa, R<br>ERA: 5.83 | (9, 1) | 0.2 | | 1 | 0 | 0 | 0 | 0 | 0 | 0 | 0 | 0 | 0 | 0 | 1 | 1 | 0.00 | 0.000 |

| PITCHER | IP | WLS | BF | H | R | ER | SO | BB | IBB | HBP | BLK | WP | HR | S | P | ERA | WHIP |
|---|---|---|---|---|---|---|---|---|---|---|---|---|---|---|---|---|---|

| Batter | 1 | 2 | 3 | 4 | 5 | 6 | 7 | 8 | 9 | AB | R | H | RBI | BB | SO | LOB |
|---|---|---|---|---|---|---|---|---|---|---|---|---|---|---|---|---|
| Brian Hunter, R (1, 7)<br>OBP: 0.310, SLG: 0.349 | B B B C B<br>4-1 1B 1B BB | C L X<br>0-2 ① F7 | | C B B F F X<br>2-2 S 1B 1B | C C X<br>1-2 ③ G2-3 | | S X<br>0-1 ③ G1 | | F B X<br>1-1 ② G6-3 | 3 | 2 | 1 | 0 | 1 | 0 | 2 |
| Shane Monahan, L (7, 7) | | | | | | | | | | 2 | 0 | 0 | 0 | 0 | 0 | 0 |
| David Bell, R (1, 4)<br>OBP: 0.341, SLG: 0.446 | C B 1 SAFE<br>2-1 1B 1-2 SF8 1B | C B B C F X<br>2-2 ② P4 | | B 1 SAFE C X<br>1-1 G6-3 S 1-H 1B | | C B B X<br>1-2 G4-3 1B 2B | | B C B X<br>2-1 E5 1B HR | C F F B X<br>1-2 ③ G4-3 | 4 | 2 | 3 | 1 | 0 | 0 | 0 |
| Rafael Bournigal, R (7, 4)<br>OBP: 0.344, SLG: 0.474 | B B 1 SAFE X | | | | | | | | | 1 | 1 | 0 | 0 | 0 | 0 | 0 |
| Tom Lampkin, L (9, PH)<br>OBP: 0.380, SLG: 0.547 | | | | | | | | | | 1 | 0 | 0 | 0 | 0 | 0 | 0 |
| Ken Griffey Jr., L (1, 8)<br>OBP: 0.401, SLG: 0.616 | X<br>0-0 1B 1-3 2-H BB 1B | F X<br>0-1 1B | | B F 1 SAFE S B B S<br>2-3 ① K 1-2 | | B B X<br>2-0 ① G4-3 2-3 | | X<br>0-0 1B 1-3 HR 1B | | 5 | 2 | 3 | 1 | 0 | 1 | 2 |
| Alex Rodriguez, R (1, 6)<br>OBP: 0.376, SLG: 0.646 | B C B F X<br>2-2 ① SF8 3-H | C 1 SAFE X<br>0-1 ③ G4-3 | | B B C B F X<br>3-2 ② G6-3 2-3 | | B B X<br>2-0 1B 3-H 1B | | B F X<br>1-1 1-H HR 3-H | | 4 | 1 | 2 | 5 | 0 | 0 | 2 |
| Edgar Martinez, R (1, 10)<br>OBP: 0.432, SLG: 0.517 | 1 SAFE B B B C B X<br>3-1 BB BB 1-3 1B | | B B C F F X<br>2-2 G4-1 S 1B | B B S C B X<br>3-2 ③ G6-3 | | C X<br>0-1 1-2 1B | | B H<br>2-0 FC3-6 HBP | | 4 | 0 | 3 | 0 | 0 | 0 | 1 |
| Jay Buhner, R (1, 9)<br>OBP: 0.387, SLG: 0.472 | S B S B B B<br>4-2 BB 1-2 BB | F C B B B B<br>4-2 G4-1 1-2 BB | | | C X<br>0-1 ① G6-3 | C B B X<br>2-1 ② F8 | | B S S B F S<br>2-3 ① K | | 3 | 0 | 0 | 0 | 2 | 1 | 3 |
| Raul Ibanez, L (1, 3)<br>OBP: 0.327, SLG: 0.374 | B B B B<br>4-0 1-2 2-3 3-H BB | X<br>0-0 ① F7 | | | B B X<br>2-0 ② G6-3 | X<br>0-0 ③ F9 | | B B F F X<br>2-2 ② FC3-6 1-2f | | 4 | 0 | 0 | 1 | 1 | 0 | 5 |
| John Mabry, L (1, 5)<br>OBP: 0.301, SLG: 0.410 | X<br>0-0 ② P6 | C X<br>0-1 ② G4-1 1-2 2-3 | | | B X<br>1-0 2B | | C B S B S<br>2-3 ① K | B X<br>1-0 ③ G3 | | 5 | 0 | 1 | 0 | 0 | 1 | 6 |
| Dan Wilson, R (1, 2)<br>OBP: 0.331, SLG: 0.388 | C S S<br>0-3 ③ K | C F B F X<br>1-2 ③ F8 | | | B B B B<br>4-0 BB | | C X<br>0-1 ② G4-3 | | C S F B S<br>1-3 ① K | 4 | 0 | 0 | 0 | 1 | 2 | 5 |
| Inning Stats | R: 3 H: 3<br>E: 0 LOB: 3<br>K: 1 BB: 3<br>S: 15 P: 34 | R: 0 H: 1<br>E: 0 LOB: 1<br>K: 0 BB: 0<br>S: 11 P: 13 | R: 0 H: 1<br>E: 0 LOB: 2<br>K: 0 BB: 1<br>S: 13 P: 20 | R: 1 H: 2<br>E: 0 LOB: 1<br>K: 1 BB: 0<br>S: 15 P: 26 | R: 0 H: 1<br>E: 0 LOB: 2<br>K: 0 BB: 1<br>S: 7 P: 15 | R: 1 H: 3<br>E: 0 LOB: 2<br>K: 0 BB: 0<br>S: 10 P: 17 | R: 0 H: 0<br>E: 0 LOB: 0<br>K: 1 BB: 0<br>S: 7 P: 9 | R: 3 H: 2<br>E: 1 LOB: 1<br>K: 1 BB: 0<br>S: 13 P: 23 | R: 0 H: 0<br>E: 0 LOB: 0<br>K: 1 BB: 0<br>S: 11 P: 14 | 1B: 10 SF: 1<br>2B: 2 SAC: 0<br>3B: 0 DP: 0<br>HR: 1 HBP: 1 | | | | | | WP: 0 PA: 47<br>PB: 0<br>SB: 3<br>CS: 0 | |

| PITCHER | | IP | WLS | BF | H | R | ER | SO | BB | IBB | HBP | BLK | WP | HR | S | P | ERA | WHIP |
|---|---|---|---|---|---|---|---|---|---|---|---|---|---|---|---|---|---|---|
| Orlando Hernandez, R<br>ERA: 4.43 | (1, 1) | 0.1 | | 7 | 3 | 3 | 3 | 0 | 3 | 0 | 0 | 0 | 0 | 0 | 11 | 30 | 81.00 | 18.000 |
| Allen Watson, L<br>ERA: 4.05 | (1, 1) | 3.0 | W | 14 | 4 | 1 | 1 | 2 | 1 | 0 | 0 | 0 | 0 | 0 | 37 | 51 | 3.00 | 1.667 |
| Ramiro Mendoza, R<br>ERA: 4.39 | (4, 1) | 3.2 | | 16 | 4 | 1 | 1 | 1 | 1 | 0 | 0 | 0 | 0 | 0 | 30 | 53 | 2.46 | 1.364 |
| Jason Grimsley, R<br>ERA: 4.19 | (8, 1) | 0.0 | | 4 | 2 | 3 | 2 | 0 | 0 | 0 | 1 | 0 | 0 | 1 | 5 | 10 | ∞ | ∞ |
| 42 Mariano Rivera, R<br>ERA: 2.84 | (8, 1) | 2.0 | S | 6 | 0 | 0 | 0 | 2 | 0 | 0 | 0 | 0 | 0 | 0 | 19 | 27 | 0.00 | 0.000 |

| PITCHER | IP | WLS | BF | H | R | ER | SO | BB | IBB | HBP | BLK | WP | HR | S | P | ERA | WHIP |
|---|---|---|---|---|---|---|---|---|---|---|---|---|---|---|---|---|---|

# BOTTOM

# New York Yankees @ Seattle Mariners

Safeco Field, Seattle, WA

Fri Aug 06 1999, 7:05 PM PDT
Att. 45,262 - Dome - 72 F

livebaseballscorecards.com

| | |
|---|---|
| AB | 40 |
| R | 8 |
| H | 13 |
| RBI | 8 |
| BB | 5 |
| SO | 5 |
| LOB | 26 |

| Batter | 1 | 2 | 3 | 4 | 5 | 6 | 7 | 8 | 9 | AB | R | H | RBI | BB | SO | LOB |
|---|---|---|---|---|---|---|---|---|---|---|---|---|---|---|---|---|
| Chuck Knoblauch, R (1, 4)<br>OBP: 0.389, SLG: 0.433 | B C X 1-1 ① F8 | | | B C B X 2-1 ① F7 | | C C B B X 2-2 ① G6-3 | | B C F S 1-3 ③ K | | 4 | 0 | 0 | 0 | 0 | 1 | 0 |
| 2 Derek Jeter, R (1, 6)<br>OBP: 0.431, SLG: 0.585 | C S B F X 1-2 ② P6 | | | X 0-0 ② G5-3 | | C F X 0-2 S 1B | | | B S C B B X 3-2 ① G1-3 | 4 | 0 | 1 | 0 | 0 | 0 | 0 |
| Paul O'Neill, L (1, 9)<br>OBP: 0.363, SLG: 0.478 | B F B B S X 3-2 ③ F7 | | | C S B B B S 3-3 ③ K | | B 1 SAFE S X 1-1 ② F7 1-2 | | | B B X 2-0 E S 1B | 4 | 0 | 1 | 0 | 0 | 1 | 1 |
| Bernie Williams, S (1, 8)<br>OBP: 0.431, SLG: 0.546 | | B C C S 1-3 ① K | | | F F B S 1-3 ① K | C B S S 1-3 ③ K | | | B B I I 4-0 G4-6-3 1-3 IBB | 3 | 0 | 0 | 0 | 1 | 3 | 1 |
| Tino Martinez, L (1, 3)<br>OBP: 0.344, SLG: 0.435 | | B F F S 1-3 ② K | | | B B C F B B 4-2 2B SF9 BB | | C X 0-1 ① G4-3 | | B X 1-0 ② ③ G4-6-3 1-2f | 3 | 1 | 0 | 0 | 1 | 1 | 2 |
| Chili Davis, S (1, 10)<br>OBP: 0.378, SLG: 0.478 | | X 0-0 ③ G5-3 | | | S 1 B X 1-1 1-3 2B | | B C X 1-1 ② G5-3 | | | 3 | 0 | 1 | 0 | 0 | 0 | 0 |
| Ricky Ledee, L (1, 7)<br>OBP: 0.304, SLG: 0.435 | | | C B C B F F S 2-3 ① K2-3 | | B I I 4-0 IBB | | B C C S 1-3 ③ K | | | 2 | 0 | 0 | 0 | 1 | 2 | 0 |
| Scott Brosius, R (1, 5)<br>OBP: 0.325, SLG: 0.446 | | | B S S S 1-3 ② K | | B B X 2-0 ② SF9 3-H | | | B S C S 1-3 ① K | | 2 | 0 | 0 | 1 | 0 | 2 | 0 |
| Joe Girardi, R (1, 2)<br>OBP: 0.252, SLG: 0.319 | | | B B C X 2-1 ③ G5-3 | | S B F X 1-2 ③ F7 | | | C B B X 2-1 ② F8 | | 3 | 0 | 0 | 0 | 0 | 0 | 2 |
| Inning Stats | R: 0 E: 0 K: 0 S: 9 H: 0 LOB: 0 BB: 0 P: 14 | R: 0 E: 0 K: 2 S: 7 H: 0 LOB: 0 BB: 0 P: 9 | R: 0 E: 0 K: 2 S: 10 H: 0 LOB: 0 BB: 0 P: 15 | R: 0 E: 0 K: 1 S: 6 H: 0 LOB: 0 BB: 0 P: 11 | R: 1 E: 0 K: 1 S: 11 H: 1 LOB: 2 BB: 2 P: 24 | R: 0 E: 0 K: 1 S: 11 H: 1 LOB: 1 BB: 0 P: 15 | R: 0 E: 0 K: 1 S: 7 H: 0 LOB: 0 BB: 0 P: 9 | R: 0 E: 0 K: 2 S: 8 H: 0 LOB: 0 BB: 0 P: 12 | R: 0 E: 0 K: 0 S: 5 H: 1 LOB: 1 BB: 1 P: 15 | 1B: 2 2B: 1 3B: 0 HR: 0 SF: 1 SAC: 0 DP: 1 HBP: 0 | | | | | | | |

TOP

# New York Yankees @ Seattle Mariners

Safeco Field, Seattle, WA

Sat Aug 07 1999, 6:05 PM PDT

Att. 45,202 - Overcast - 70 F

livebaseballscorecards.com

| | |
|---|---|
| AB | 28 |
| R | 1 |
| H | 3 |
| RBI | 1 |
| BB | 3 |
| SO | 10 |
| LOB | 6 |

WP: 0 PB: 0 SB: 2 CS: 0 PA: 32

| PITCHER | IP | WLS | BF | H | R | ER | SO | BB | IBB | HBP | BLK | WP | HR | S | P | ERA | WHIP |
|---|---|---|---|---|---|---|---|---|---|---|---|---|---|---|---|---|---|
| Freddy Garcia, R (1, 1)<br>ERA: 4.42 | 9.0 | L | 32 | 3 | 1 | 1 | 10 | 1 | 2 | 0 | 0 | 0 | 0 | 74 | 124 | 1.00 | 0.444 |

| PITCHER | IP | WLS | BF | H | R | ER | SO | BB | IBB | HBP | BLK | WP | HR | S | P | ERA | WHIP |
|---|---|---|---|---|---|---|---|---|---|---|---|---|---|---|---|---|---|

# BOTTOM

## New York Yankees @ Seattle Mariners

Safeco Field, Seattle, WA

Sat Aug 07 1999, 6:05 PM PDT
Att. 45,202 - Overcast - 70 F

livebaseballscorecards.com

| Batter | 1 | 2 | 3 | 4 | 5 | 6 | 7 | 8 | 9 | AB | R | H | RBI | BB | SO | LOB |
|---|---|---|---|---|---|---|---|---|---|---|---|---|---|---|---|---|
| Brian Hunter, R (1, 7)<br>OBP: 0.307, SLG: 0.345 | C M B X 1-2 G6-3 ① | | B F B B C F C 3-3 K ② | | C F B X 1-2 FC5 ③ 2-3f | | X 0-0 G3 ③ | | | 4 | 0 | 0 | 0 | 0 | 1 | 3 |
| David Bell, R (1, 4)<br>OBP: 0.338, SLG: 0.442 | C B F F B F B X 3-2 F9 ② | | X 0-0 G5-3 ③ | | | C B X 1-1 G3 ① | | B C C F B F B X 3-2 G6-3 ① | | 4 | 0 | 0 | 0 | 0 | 0 | 0 |
| Ken Griffey Jr., L (1, 8)<br>OBP: 0.404, SLG: 0.614 | C X 0-1 G4-3 ③ | | | B B B B 4-0 G5-4-3 BB | | B S C B B B B 4-2 BB BB G1-2-3 BB | | B S B F B 4-2 BB | | 1 | 0 | 0 | 0 | 3 | 0 | 0 |
| Alex Rodriguez, R (1, 6)<br>OBP: 0.375, SLG: 0.640 | | B C B F B X 3-2 G4-3 ① | | C 1 SAFE B X 1-1 G5-4-3 ① ② 1-2f | | 1 SAFE 1 SAFE S S 1 SAFE B B B B 4-2 BB 1-2 BB | | 1 SAFE B 1 SAFE S B X 2-1 P2 ② | | 3 | 0 | 0 | 0 | 1 | 0 | 2 |
| Edgar Martinez, R (1, 10)<br>OBP: 0.433, SLG: 0.518 | | C B B B F F F X 3-2 2B | | B B B X 3-1 F9 ③ | | C B B B B 4-1 1-2 2-3 BB | | 1 SAFE B C 1 SAFE B X 2-1 F9 ③ | | 3 | 0 | 1 | 0 | 1 | 0 | 1 |
| Jay Buhner, R (1, 3)<br>OBP: 0.395, SLG: 0.490<br>Frankie Rodriguez, R (9, PR)<br>OBP: 0.333, SLG: 0.333 | | C B B B B 4-1 BB | | B B C C F B X 3-2 FC5 2B | | B B X 2-0 ② ③ G1-2-3 3-Hf | | | B F S B F X 2-2 G3-1 2B | 3<br>0 | 0<br>0 | 2<br>0 | 0<br>0 | 1<br>0 | 0<br>0 | 3<br>0 |
| Ozzie Timmons, R (1, 9)<br>OBP: 0.286, SLG: 0.417<br>Raul Ibanez, L (9, PH)<br>OBP: 0.323, SLG: 0.370 | | C F B C 1-3 K ② | | B B B B 4-0 BB | | | C B X 1-1 P4 ① | | X 0-0 G3-1 ① 2-3 | 2<br>1 | 0<br>0 | 0<br>0 | 0<br>0 | 1<br>0 | 1<br>0 | 2<br>1 |
| Dan Wilson, R (1, 2)<br>OBP: 0.328, SLG: 0.384<br>Tom Lampkin, L (9, PH)<br>OBP: 0.377, SLG: 0.542 | | B F S B F B C 3-3 K ③ | | X 0-0 B2 ① | | | C B C F X 1-2 G5-3 ② | | C F X 0-2 G1-3 ② | 3<br>1 | 0<br>0 | 0<br>0 | 0<br>0 | 0<br>0 | 1<br>0 | 4<br>2 |
| Russ Davis, R (1, 5)<br>OBP: 0.296, SLG: 0.454<br>John Mabry, L (9, PH)<br>OBP: 0.300, SLG: 0.409 | | | F C B B S 2-3 K ① | | F X 0-1 F8 ② | | B B C X 1-2 1B | | F F X 0-2 G3-1 ③ | 3<br>1 | 0<br>0 | 1<br>0 | 0<br>0 | 0<br>0 | 1<br>0 | 2<br>2 |
| Inning Stats | R: 0 H: 0<br>E: 0 LOB: 0<br>K: 0 BB: 0<br>S: 10 P: 14 | R: 0 H: 1<br>E: 0 LOB: 2<br>K: 2 BB: 1<br>S: 16 P: 30 | R: 0 H: 0<br>E: 0 LOB: 0<br>K: 2 BB: 0<br>S: 8 P: 13 | R: 0 H: 0<br>E: 0 LOB: 0<br>K: 0 BB: 1<br>S: 4 P: 12 | R: 0 H: 1<br>E: 0 LOB: 2<br>K: 0 BB: 1<br>S: 10 P: 18 | R: 0 H: 0<br>E: 0 LOB: 2<br>K: 0 BB: 3<br>S: 8 P: 23 | R: 0 H: 1<br>E: 0 LOB: 1<br>K: 0 BB: 0<br>S: 10 P: 13 | R: 0 H: 0<br>E: 0 LOB: 1<br>K: 0 BB: 1<br>S: 11 P: 22 | R: 0 H: 1<br>E: 0 LOB: 2<br>K: 0 BB: 0<br>S: 11 P: 13 | 1B: 1 SF: 0<br>2B: 3 SAC: 0<br>3B: 0 DP: 2<br>HR: 0 HBP: 0 | | | | | | WP: 0 PA: 36<br>PB: 0<br>SB: 0<br>CS: 0 |

| | AB | R | H | RBI | BB | SO | LOB |
|---|---|---|---|---|---|---|---|
| **AB** | 29 | | | | | | |
| **R** | 0 | | | | | | |
| **H** | 4 | | | | | | |
| **RBI** | 0 | | | | | | |
| **BB** | 7 | | | | | | |
| **SO** | 4 | | | | | | |
| **LOB** | 22 | | | | | | |

| PITCHER | | IP | WLS | BF | H | R | ER | SO | BB | IBB | HBP | BLK | WP | HR | S | P | ERA | WHIP |
|---|---|---|---|---|---|---|---|---|---|---|---|---|---|---|---|---|---|---|
| Andy Pettitte, L<br>ERA: 5.04 | (1, 1) | 7.0 | W | 28 | 3 | 0 | 0 | 4 | 6 | 0 | 0 | 0 | 0 | 0 | 66 | 123 | 0.00 | 1.286 |
| Mike Stanton, L<br>ERA: 4.35 | (8, 1) | 1.0 | H | 4 | 0 | 0 | 0 | 0 | 1 | 0 | 0 | 0 | 0 | 0 | 11 | 22 | 0.00 | 1.000 |
| 42 Mariano Rivera, R<br>ERA: 2.78 | (9, 1) | 1.0 | S | 4 | 1 | 0 | 0 | 0 | 0 | 0 | 0 | 0 | 0 | 0 | 11 | 13 | 0.00 | 1.000 |

| PITCHER | IP | WLS | BF | H | R | ER | SO | BB | IBB | HBP | BLK | WP | HR | S | P | ERA | WHIP |
|---|---|---|---|---|---|---|---|---|---|---|---|---|---|---|---|---|---|

# New York Yankees @ Seattle Mariners

Safeco Field, Seattle, WA

Sun Aug 08 1999, 1:35 PM PDT

Att. 45,195 - Sunny - 71 F

TOP

livebaseballscorecards.com

| Batter | 1 | 2 | 3 | 4 | 5 | 6 | 7 | 8 | 9 | AB | R | H | RBI | BB | SO | LOB |
|---|---|---|---|---|---|---|---|---|---|---|---|---|---|---|---|---|
| Chuck Knoblauch, R (1, 4)<br>OBP: 0.391, SLG: 0.440 | P4 | | 2B | | F9 2B | | K | 2 BB 1B | | 5 | 1 | 3 | 0 | 0 | 1 | 0 |
| 2 Derek Jeter, R (1, 6)<br>OBP: 0.433, SLG: 0.585 | F7 | | F8 | | BB | | BB BB 2B | 1B 1-2 BB | | 3 | 1 | 1 | 0 | 2 | 0 | 1 |
| Bernie Williams, S (1, 8)<br>OBP: 0.434, SLG: 0.546 | FC5-4 BB | | | 1B HR BB | F9 2-3 | | BB BB 1B BB | 1-2 2-H 1B | | 2 | 2 | 1 | 1 | 3 | 0 | 2 |
| Chili Davis, S (1, 10)<br>OBP: 0.379, SLG: 0.475 | FC5-4 1-2f | | | 1-2 HR 1B | 1 SAFE P 1 SAFE P6 | | 1-2 2-3 BB | K | | 4 | 2 | 1 | 0 | 1 | 1 | 5 |
| Tino Martinez, L (1, 3)<br>OBP: 0.345, SLG: 0.436 | | G4-3 | | K | | F9 | 1B 1-2 2-3 3-H BB | | E 2B | 4 | 1 | 1 | 1 | 1 | 1 | 2 |
| Scott Brosius, R (1, 5)<br>OBP: 0.326, SLG: 0.454 | | P4 | | 1-H 2-H HR | | F7 | 1-3 2-H 3-H 1B | | F7 | 5 | 1 | 2 | 5 | 0 | 0 | 1 |
| Shane Spencer, R (1, 9)<br>OBP: 0.306, SLG: 0.378 | | G5-3 | | F8 | | G4-3 | P4 | | E6 2-H 1B | 5 | 0 | 1 | 0 | 0 | 0 | 2 |
| Chad Curtis, R (1, 7)<br>OBP: 0.381, SLG: 0.356 | | | F8 | P5 | | | HR | G6-3 | K | 5 | 1 | 1 | 1 | 0 | 1 | 1 |
| Joe Girardi, R (1, 2)<br>OBP: 0.244, SLG: 0.309 | | | F9 | | L3 | | B2 | K | G4-3 | 5 | 0 | 0 | 0 | 0 | 1 | 1 |

| | AB | 38 |
|---|---|---|
| | R | 9 |
| | H | 11 |
| | RBI | 8 |
| | BB | 7 |
| | SO | 5 |
| | LOB | 15 |

| Inning Stats | | | | | | | | | | | | | | | | | | |
|---|---|---|---|---|---|---|---|---|---|---|---|---|---|---|---|---|---|---|
| | R: 0 | H: 0 | R: 0 | H: 0 | R: 0 | H: 1 | R: 3 | H: 2 | R: 0 | H: 1 | R: 0 | H: 0 | R: 4 | H: 3 | R: 1 | H: 2 | R: 1 | H: 2 |
| | E: 0 | LOB: 1 | E: 0 | LOB: 0 | E: 0 | LOB: 1 | E: 0 | LOB: 0 | E: 0 | LOB: 2 | E: 0 | LOB: 0 | E: 0 | LOB: 2 | E: 0 | LOB: 1 | E: 1 | LOB: 1 |
| | K: 0 | BB: 1 | K: 0 | BB: 0 | K: 0 | BB: 0 | K: 1 | BB: 1 | K: 0 | BB: 1 | K: 0 | BB: 0 | K: 1 | BB: 3 | K: 2 | BB: 1 | K: 1 | BB: 0 |
| | S: 7 | P: 11 | S: 6 | P: 8 | S: 9 | P: 14 | S: 10 | P: 20 | S: 12 | P: 19 | S: 9 | P: 14 | S: 20 | P: 41 | S: 11 | P: 19 | S: 11 | P: 18 |

| | | | | | | | | | | | | | | | | | | | | | | | | | | | | | | |
|---|---|---|---|---|---|---|---|---|---|---|---|---|---|---|---|---|---|---|---|---|---|---|---|---|---|---|---|---|---|---|
| | 1B: 5 | SF: 0 | WP: 0 | PA: 45 |
| | 2B: 4 | SAC: 0 | PB: 0 | |
| | 3B: 0 | DP: 0 | SB: 0 | |
| | HR: 2 | HBP: 0 | CS: 0 | |

| PITCHER | | IP | WLS | BF | H | R | ER | SO | BB | IBB | HBP | BLK | WP | HR | S | P | ERA | WHIP |
|---|---|---|---|---|---|---|---|---|---|---|---|---|---|---|---|---|---|---|
| John Halama, L<br>ERA: 3.77 | (1, 1) | 6.2 | L | 29 | 6 | 5 | 5 | 2 | 3 | 0 | 0 | 0 | 0 | 2 | 63 | 103 | 6.75 | 1.350 |
| Paul Abbott, R<br>ERA: 3.58 | (7, 1) | 0.1 | | 5 | 1 | 2 | 2 | 0 | 3 | 0 | 0 | 0 | 0 | 0 | 10 | 24 | 54.00 | 12.000 |
| Todd Williams, R<br>ERA: 9.0 | (8, 1) | 1.0 | | 6 | 2 | 1 | 1 | 2 | 1 | 0 | 0 | 0 | 0 | 0 | 11 | 19 | 9.00 | 3.000 |
| Steve Sinclair, L<br>ERA: 7.71 | (9, 1) | 1.0 | | 5 | 2 | 1 | 0 | 1 | 0 | 0 | 0 | 0 | 0 | 0 | 11 | 18 | 0.00 | 2.000 |

| PITCHER | | IP | WLS | BF | H | R | ER | SO | BB | IBB | HBP | BLK | WP | HR | S | P | ERA | WHIP |
|---|---|---|---|---|---|---|---|---|---|---|---|---|---|---|---|---|---|---|

# BOTTOM

## New York Yankees @ Seattle Mariners

Safeco Field, Seattle, WA

Sun Aug 08 1999, 1:35 PM PDT
Att. 45,195 - Sunny - 71 F

livebaseballscorecards.com

| Batter | 1 | 2 | 3 | 4 | 5 | 6 | 7 | 8 | 9 | AB | R | H | RBI | BB | SO | LOB |
|---|---|---|---|---|---|---|---|---|---|---|---|---|---|---|---|---|
| Brian Hunter, R (1, 7)<br>OBP: 0.305, SLG: 0.341 | F B C X<br>1-2 P3 ① | | C B S X<br>1-2 G6-3 ② | | | C F F F C<br>0-3 K ① | B B C X<br>2-1 G3 ②<br>1-2<br>2-3<br>3-H | | B C B B C B<br>4-2 BB | 4 | 0 | 0 | 1 | 1 | 1 | 2 |
| David Bell, R (1, 4)<br>OBP: 0.334, SLG: 0.437 | B C S B F F S<br>2-3 K ② | | B C S B B F F F F C<br>3-3 K ③ | | | B X<br>1-0 P3 ②<br>B C X<br>1-1 G4-3 ③ | | | B B X<br>2-0 F7 ③ | 5 | 0 | 0 | 0 | 0 | 2 | 5 |
| Ken Griffey Jr., L (1, 8)<br>OBP: 0.401, SLG: 0.609 | B B F B C F X<br>3-2 F8 ③ | | | C F B B X<br>2-2 G4-3 ① | | B B C B S F X<br>3-2 P5 ③ | | C B F B B F T<br>3-2 K ① | | 4 | 0 | 0 | 0 | 0 | 1 | 0 |
| Alex Rodriguez, R (1, 6)<br>OBP: 0.376, SLG: 0.638 | | C X<br>0-1 G6-3 ① | | C B F X<br>1-2 E S 1B | | | S B B C F F X<br>2-2 DI 1B 1B | B F B S X<br>2-2 F9 ② | | 4 | 1 | 2 | 0 | 0 | 0 | 0 |
| Edgar Martinez, R (1, 10)<br>OBP: 0.433, SLG: 0.517 | F B F B B F B<br>4-2 BB BB | | | B 1 SAFE C 1 SAFE 1 SAFE B 1 SAFE C 1 SAFE<br>3-3 B F S K ②<br>1-3 | | | B B F X<br>2-1 1B 1B BB 1B<br>1-H | B B B C X<br>3-1 F9 ③ | | 3 | 1 | 1 | 1 | 1 | 1 | 1 |
| Jay Buhner, R (1, 9)<br>OBP: 0.397, SLG: 0.483 | B F C B B B<br>4-2 BB<br>1-2 | | | C S S<br>0-3 K ③ | | | B B C F B S<br>3-3 K ① | | B B C B F B<br>4-2 2B BB | 2 | 0 | 0 | 0 | 2 | 2 | 2 |
| Raul Ibanez, L (1, 3)<br>OBP: 0.320, SLG: 0.365 | B F S B S<br>2-3 K ② | | | | C F B C<br>1-3 K ① | | C X<br>0-1 BB 1B G3 1B<br>1-2 | | B B C B F S<br>3-3 K ① | 4 | 1 | 1 | 0 | 0 | 3 | 3 |
| Dan Wilson, R (1, 2)<br>OBP: 0.327, SLG: 0.382 | S C X<br>0-2 P4 ③ | | | | F F F S<br>0-3 K ② | | B X<br>1-0 G3 BB 1B<br>1-2<br>2-3 | | C F B B B B F S<br>3-3 K ② | 4 | 0 | 1 | 0 | 0 | 2 | 3 |
| Russ Davis, R (1, 5)<br>OBP: 0.298, SLG: 0.456 | | | X<br>0-0 G6-3 ① | | F B B S F F F B<br>3-3 S K ③ | | B B B<br>4-0 G3 BB<br>1-2<br>2-3<br>3-H | | F B F X<br>1-2 2B<br>1-3 | 3 | 0 | 1 | 1 | 1 | 1 | 0 |
| Inning Stats | R: 0 E: 0 K: 1 S: 12 H: 0 LOB: 0 BB: 0 P: 18 | R: 0 E: 0 K: 1 S: 13 H: 0 LOB: 2 BB: 2 P: 23 | R: 0 E: 0 K: 1 S: 10 H: 0 LOB: 0 BB: 0 P: 14 | R: 0 E: 1 K: 2 S: 13 H: 1 LOB: 1 BB: 0 P: 19 | R: 0 E: 0 K: 3 S: 14 H: 0 LOB: 0 BB: 0 P: 18 | R: 0 E: 0 K: 1 S: 10 H: 0 LOB: 0 BB: 0 P: 14 | R: 3 E: 0 K: 1 S: 17 H: 4 LOB: 2 BB: 1 P: 32 | R: 0 E: 0 K: 1 S: 9 H: 0 LOB: 0 BB: 0 P: 17 | R: 0 E: 0 K: 2 S: 15 H: 1 LOB: 3 BB: 2 P: 32 | 1B: 5 2B: 1 3B: 0 HR: 0 | SF: 0 SAC: 0 DP: 0 HBP: 0 | | | | | | |

| | AB | 33 |
|---|---|---|
| | R | 3 |
| | H | 6 |
| | RBI | 3 |
| | BB | 5 |
| | SO | 13 |
| | LOB | 16 |

WP: 0 PB: 0 SB: 1 CS: 0 PA: 38

| PITCHER | | IP | WLS | BF | H | R | ER | SO | BB | IBB | HBP | BLK | WP | HR | S | P | ERA | WHIP |
|---|---|---|---|---|---|---|---|---|---|---|---|---|---|---|---|---|---|---|
| David Cone, R<br>ERA: 2.84 | (1, 1) | 6.0 | W | 23 | 3 | 2 | 2 | 9 | 2 | 0 | 0 | 0 | 0 | 0 | 79 | 117 | 3.00 | 0.833 |
| Jason Grimsley, R<br>ERA: 4.32 | (7, 1) | 0.1 | | 4 | 2 | 0 | 0 | 1 | 1 | 0 | 0 | 0 | 0 | 0 | 6 | 14 | 0.00 | 9.000 |
| Dan Naulty, R<br>ERA: 4.78 | (7, 1) | 2.1 | H | 10 | 1 | 1 | 1 | 3 | 2 | 0 | 0 | 0 | 0 | 0 | 27 | 53 | 3.86 | 1.286 |
| Mike Stanton, L<br>ERA: 4.31 | (9, 1) | 0.1 | | 1 | 0 | 0 | 0 | 0 | 0 | 0 | 0 | 0 | 0 | 0 | 1 | 3 | 0.00 | 0.000 |

| PITCHER | IP | WLS | BF | H | R | ER | SO | BB | IBB | HBP | BLK | WP | HR | S | P | ERA | WHIP |
|---|---|---|---|---|---|---|---|---|---|---|---|---|---|---|---|---|---|

# New York Yankees @ Oakland Athletics

Network Associates Coliseum, Oakland, CA

Mon Aug 09 1999, 10:05 PM EDT

Att. 24,896 - Cloudy - 65 F

TOP

livebaseballscorecards.com

| Batter | 1 | 2 | 3 | 4 | 5 | 6 | 7 | 8 | 9 | AB | R | H | RBI | BB | SO | LOB |
|---|---|---|---|---|---|---|---|---|---|---|---|---|---|---|---|---|
| Chuck Knoblauch, R (1, 4)<br>OBP: 0.390, SLG: 0.444 | P6 | HR; 2 BB; 1-2 2-3 BB | | F9 | HR | | F7 | | F7 | 5 | 2 | 1 | 1 | 1 | 0 | 0 |
| 2 Derek Jeter, R (1, 6)<br>OBP: 0.437, SLG: 0.595 | G6-3 | HR; 1-2 2-3 3-H BB | | 1B; BB BB | HR | | WP 2B | | | 3 | 3 | 2 | 2 | 2 | 0 | 0 |
| Paul O'Neill, L (1, 9)<br>OBP: 0.361, SLG: 0.474 | F8 | P7 | | BB; 1-3 1B | F7 | | G4-3; 2-3 | | | 5 | 0 | 1 | 0 | 0 | 0 | 4 |
| Bernie Williams, S (1, 8)<br>OBP: 0.438, SLG: 0.553 | | BB; HR | | BB IBB | | HBP; S BB | P5 | | | 2 | 2 | 1 | 4 | 3 | 0 | 1 |
| Tino Martinez, L (1, 3)<br>OBP: 0.343, SLG: 0.431 | | BB; F8 | | P3 | | F7 | | G4-3 | | 4 | 1 | 0 | 0 | 1 | 0 | 4 |
| Chili Davis, S (1, 10)<br>OBP: 0.379, SLG: 0.475 | | 1B; 20 SF8; 1-3 2-H 2B | F7 | BB; 1-2 2-3 3-H | | K; 1-2 | | K | | 4 | 1 | 1 | 2 | 1 | 2 | 1 |
| Ricky Ledee, L (1, 7)<br>OBP: 0.317, SLG: 0.464 | | PB; 2 BB; 1B; 2-3 3-H 1B | HR | K | | 20 HBP BB | | F7 | | 4 | 2 | 2 | 2 | 1 | 1 | 3 |
| 20 Jorge Posada, S (1, 2)<br>OBP: 0.326, SLG: 0.413 | | SF8; 3-H | F8 | G4-3 | | HBP; 1-2 2-3 | | | K | 3 | 0 | 0 | 1 | 0 | 1 | 0 |
| Scott Brosius, R (1, 5)<br>OBP: 0.325, SLG: 0.450 | | 2 BB; PB; HR; 1-2 1B | K | F9 | F8 | | | | P6 | 5 | 1 | 1 | 0 | 0 | 1 | 3 |

| | AB | 35 |
|---|---|---|
| | R | 12 |
| | H | 9 |
| | RBI | 12 |
| | BB | 9 |
| | SO | 5 |
| | LOB | 16 |

| Inning Stats | 1 | 2 | 3 | 4 | 5 | 6 | 7 | 8 | 9 |
|---|---|---|---|---|---|---|---|---|---|
| | R: 0 E: 0 K: 0 S: 6 | H: 0 LOB: 0 BB: 0 P: 12 | R: 8 E: 0 K: 0 S: 23 | H: 4 LOB: 0 BB: 4 P: 47 | R: 1 E: 0 K: 1 S: 8 | H: 1 LOB: 0 BB: 0 P: 14 | R: 1 E: 0 K: 1 S: 8 | H: 1 LOB: 3 BB: 3 P: 24 | R: 2 E: 0 K: 0 S: 13 | H: 2 LOB: 0 BB: 0 P: 20 | R: 0 E: 0 K: 1 S: 16 | H: 0 LOB: 3 BB: 2 P: 33 | R: 0 E: 0 K: 0 S: 12 | H: 1 LOB: 1 BB: 0 P: 18 | R: 0 E: 0 K: 1 S: 5 | H: 0 LOB: 0 BB: 0 P: 5 | R: 0 E: 0 K: 1 S: 5 | H: 0 LOB: 0 BB: 0 P: 5 |

| 1B: 3 | SF: 1 | WP: 1 | PA: 46 |
|---|---|---|---|
| 2B: 2 | SAC: 0 | PB: 1 | |
| 3B: 0 | DP: 0 | SB: 1 | |
| HR: 4 | HBP: 1 | CS: 0 | |

| PITCHER | | IP | WLS | BF | H | R | ER | SO | BB | IBB | HBP | BLK | WP | HR | S | P | ERA | WHIP |
|---|---|---|---|---|---|---|---|---|---|---|---|---|---|---|---|---|---|---|
| Jimmy Haynes, R<br>ERA: 5.8 | (1, 1) | 1.1 | L | 10 | 3 | 6 | 6 | 0 | 3 | 0 | 0 | 0 | 0 | 0 | 18 | 40 | 40.50 | 4.500 |
| Mike Oquist, R<br>ERA: 4.9 | (2, 1) | 3.2 | | 20 | 5 | 6 | 6 | 2 | 3 | 1 | 0 | 0 | 0 | 4 | 40 | 77 | 14.73 | 2.182 |
| Jason Isringhausen, R<br>ERA: 5.68 | (6, 1) | 3.0 | | 13 | 1 | 0 | 0 | 2 | 2 | 0 | 1 | 0 | 1 | 0 | 33 | 56 | 0.00 | 1.000 |
| Tim Worrell, R<br>ERA: 3.96 | (9, 1) | 1.0 | | 3 | 0 | 0 | 0 | 1 | 0 | 0 | 0 | 0 | 0 | 0 | 5 | 5 | 0.00 | 0.000 |

| PITCHER | | IP | WLS | BF | H | R | ER | SO | BB | IBB | HBP | BLK | WP | HR | S | P | ERA | WHIP |
|---|---|---|---|---|---|---|---|---|---|---|---|---|---|---|---|---|---|---|

| Batter | 1 | 2 | 3 | 4 | 5 | 6 | 7 | 8 | 9 | AB | R | H | RBI | BB | SO | LOB |
|---|---|---|---|---|---|---|---|---|---|---|---|---|---|---|---|---|
| Tony Phillips, S (1, 8)<br>OBP: 0.349, SLG: 0.423 | BBCBB 4-1 G3-6-3 BB | BBCX 2-1 1-H HR | | FSBBBB 4-2 1B 1B BB | SSBBBB 4-2 1-2 2-3 BB | | CCC 0-3 K ② | | | 2 | 2 | 1 | 2 | 3 | 1 | 1 |
| Randy Velarde, R (1, 4)<br>OBP: 0.375, SLG: 0.422 | 1 SAFE CBBBFX 2-2 ①② G3-6-3 1-2f | BBCX 2-1 ③ G1-4-3 | | CSX 0-2 1B 1-2 1B | BBCX 2-1 ③ L6 | | X 0-0 ③ G5-3 | | | 5 | 0 | 1 | 0 | 0 | 0 | 5 |
| Jason Giambi, L (1, 10)<br>OBP: 0.406, SLG: 0.547 | BFCX 1-2 1B | BBCX 2-1 ① F8 | BFFFX 1-2 1-3 2-H 1B | | X 0-0 2B G4-3 1B | | | CCC 0-3 K ① | | 5 | 1 | 3 | 1 | 0 | 1 | 0 |
| Matt Stairs, L (1, 9)<br>OBP: 0.370, SLG: 0.538 | CBX 1-1 ③ F7 | BCX 1-1 ② F7 | BFFFX 1-2 ③ F9 | | FCX 0-2 G4-3 1-3 2B | | | CCS 0-3 ② K | | 5 | 0 | 1 | 0 | 0 | 1 | 3 |
| Scott Spiezio, S (1, 3)<br>OBP: 0.299, SLG: 0.394 | BBBCCCX 3-2 ① G3 | BBX 2-0 HR | | | X 0-0 ① G5-3 | X 0-0 ① G4-3 2-3 3-H | | X 0-0 ③ P4 | | 5 | 1 | 1 | 2 | 0 | 0 | 1 |
| Ben Grieve, L (1, 7)<br>OBP: 0.367, SLG: 0.459 | BX 1-0 E 3 BB 1B 1B | X 0-0 FC6-4 1B | | | BBBBX 4-0 3 1B BB BB | BBCX 2-1 ② G1-3 | | | X 0-0 ① G4-3 | 4 | 2 | 2 | 0 | 1 | 0 | 1 |
| Miguel Tejada, R (1, 6)<br>OBP: 0.328, SLG: 0.427 | CBX 1-1 ② F9 | CCX 0-2 ③ FC6-4 1-2f | | | BBBBX 4-0 BB 3 1B 1-2 BB | CX 0-1 ③ F8 | | | X 0-0 ② G5-3 | 4 | 0 | 0 | 0 | 1 | 0 | 3 |
| 3 Eric Chavez, L (1, 5)<br>OBP: 0.348, SLG: 0.452 | CCBBBBB 4-2 E 1-2 1B BB | | | X 0-0 ① P8 | CCX 0-2 BB 1-2 2-H 1B | | X 0-0 1B | | X 0-0 1B | 4 | 1 | 3 | 1 | 1 | 0 | 0 |
| Mike Macfarlane, R (1, 2)<br>OBP: 0.285, SLG: 0.348 | F 1 SAFE X 0-1 1-H 2-H HR 1B | | | CCBBFFX 2-2 ② F9 | BCSBBBS 3-3 ② K | | CSC 0-3 K ① | | CCS 0-3 K ③ | 5 | 1 | 1 | 2 | 0 | 3 | 4 |
| Inning Stats | R: 0 E: 0 K: 0 S: 9 H: 1 LOB: 1 BB: 1 P: 17 | R: 4 E: 1 K: 0 S: 14 H: 3 LOB: 0 BB: 1 P: 27 | R: 1 E: 0 K: 0 S: 9 H: 2 LOB: 1 BB: 0 P: 14 | R: 1 E: 0 K: 0 S: 18 H: 2 LOB: 2 BB: 1 P: 26 | R: 1 E: 0 K: 1 S: 11 H: 1 LOB: 3 BB: 3 P: 28 | R: 1 E: 0 K: 0 S: 9 H: 2 LOB: 1 BB: 0 P: 11 | R: 0 E: 0 K: 2 S: 8 H: 1 LOB: 1 BB: 0 P: 8 | R: 0 E: 0 K: 2 S: 7 H: 0 LOB: 0 BB: 0 P: 7 | R: 0 E: 0 K: 1 S: 6 H: 1 LOB: 1 BB: 0 P: 6 | 1B: 10 2B: 1 3B: 0 HR: 2 SF: 0 SAC: 0 DP: 1 HBP: 0 | | | | | | | |

| PITCHER | | IP | WLS | BF | H | R | ER | SO | BB | IBB | HBP | BLK | WP | HR | S | P | ERA | WHIP |
|---|---|---|---|---|---|---|---|---|---|---|---|---|---|---|---|---|---|---|
| Hideki Irabu, R<br>ERA: 4.2 | (1, 1) | 4.0 | | 22 | 8 | 6 | 6 | 0 | 3 | 0 | 0 | 0 | 0 | 2 | 50 | 84 | 13.50 | 2.750 |
| Allen Watson, L<br>ERA: 4.19 | (5, 1) | 0.1 | | 4 | 1 | 1 | 1 | 0 | 2 | 0 | 0 | 0 | 0 | 0 | 4 | 12 | 27.00 | 9.000 |
| Ramiro Mendoza, R<br>ERA: 4.36 | (5, 1) | 2.2 | W | 12 | 3 | 1 | 1 | 3 | 1 | 0 | 0 | 0 | 0 | 0 | 24 | 35 | 3.38 | 1.500 |
| Mike Stanton, L<br>ERA: 4.1 | (8, 1) | 2.0 | | 7 | 1 | 0 | 0 | 3 | 0 | 0 | 0 | 0 | 0 | 0 | 13 | 13 | 0.00 | 0.500 |

| PITCHER | IP | WLS | BF | H | R | ER | SO | BB | IBB | HBP | BLK | WP | HR | S | P | ERA | WHIP |
|---|---|---|---|---|---|---|---|---|---|---|---|---|---|---|---|---|---|

# BOTTOM

# New York Yankees @ Oakland Athletics

Network Associates Coliseum, Oakland, CA

Mon Aug 09 1999, 10:05 PM EDT
Att. 24,896 - Cloudy - 65 F

livebaseballscorecards.com

| | |
|---|---|
| AB | 39 |
| R | 8 |
| H | 13 |
| RBI | 8 |
| BB | 6 |
| SO | 6 |
| LOB | 18 |

| | | | |
|---|---|---|---|
| 1B: 10 | SF: 0 | WP: 0 | PA: 45 |
| 2B: 1 | SAC: 0 | PB: 0 | |
| 3B: 0 | DP: 1 | SB: 0 | |
| HR: 2 | HBP: 0 | CS: 0 | |

| Batter | 1 | 2 | 3 | 4 | 5 | 6 | 7 | 8 | 9 | AB | R | H | RBI | BB | SO | LOB |
|---|---|---|---|---|---|---|---|---|---|---|---|---|---|---|---|---|
| Chuck Knoblauch, R (1, 4)<br>OBP: 0.386, SLG: 0.439 | F X<br>0-1 ① F8 | | B C B F X<br>2-2 ① P4 | | C X<br>0-1 ③ P6 | | F F S<br>0-3 ② K | | F F X<br>0-2 ③ G4-3 | 5 | 0 | 0 | 0 | 0 | 1 | 2 |
| 2 Derek Jeter, R (1, 6)<br>OBP: 0.433, SLG: 0.590 | B C X<br>1-1 ② G6-3 | | B B F F F B X<br>3-2 ② G5-3 | | | C B F F B X<br>2-2 ① G6-3 | F X<br>0-1 ③ F8 | | | 4 | 0 | 0 | 0 | 0 | 0 | 2 |
| Paul O'Neill, L (1, 9)<br>OBP: 0.365, SLG: 0.475 | B B X<br>2-0 FC4-6 1B | | F X<br>0-1 1B | | | F F B F B B<br>4-2 1B BB | | S F S<br>0-3 ① K | | 3 | 0 | 2 | 0 | 1 | 1 | 0 |
| Bernie Williams, S (1, 8)<br>OBP: 0.439, SLG: 0.551 | F C B X<br>1-2 ③ FC4-6<br>1-2f | | B B C B F C<br>3-3 ③ K | | | X<br>0-0 G3-6-1 1B<br>1-2 | | S B B C B F F B<br>4-2 1B BB | | 3 | 0 | 1 | 0 | 1 | 1 | 2 |
| Tino Martinez, L (1, 3)<br>OBP: 0.343, SLG: 0.430 | | C F X<br>0-2 ① P6 | | B C B S B X<br>3-2 ① 1B | | X<br>0-0 ② ③ G3-6-1<br>1-2f | | C F P F F B X<br>2-2 ② F8 | | 4 | 0 | 1 | 0 | 0 | 0 | 3 |
| Ricky Ledee, L (1, 7)<br>OBP: 0.323, SLG: 0.474 | | C B B B F X<br>2-2 ② P6 | | X<br>0-0 ② G6-3 | | | B C X<br>1-1 1B 20 2B 2B | B B X<br>2-0 1-2 1B | | 4 | 1 | 2 | 0 | 0 | 0 | 0 |
| Jim Leyritz, R (1, 10)<br>OBP: 0.333, SLG: 0.453 | | B X<br>1-0 2B | | B B B C X<br>3-1 ③ G4-3 | | | C B C B X<br>2-2 20 2B 2-3 1B | C B C S<br>1-3 ③ K | | 4 | 0 | 2 | 0 | 0 | 1 | 2 |
| 20 Jorge Posada, S (1, 2)<br>OBP: 0.329, SLG: 0.416 | | B C B F B B<br>4-2 BB | | | X<br>0-0 ① F8 | | B F B X<br>2-1 1-3 3-H 2B | | F B C B X<br>2-2 ① F7 | 3 | 0 | 1 | 1 | 1 | 0 | 0 |
| Scott Brosius, R (1, 5)<br>OBP: 0.321, SLG: 0.445 | | F X<br>0-1 ③ F7 | | | C S B F F B F X<br>2-2 ② G6-3 | | B C F F X<br>1-2 ① G5-3 | | X<br>0-0 ② F8 | 4 | 0 | 0 | 0 | 0 | 0 | 4 |
| Inning Stats | R: 0 H: 1<br>E: 0 LOB: 1<br>K: 0 BB: 0<br>S: 8 P: 12 | R: 0 H: 1<br>E: 0 LOB: 2<br>K: 0 BB: 1<br>S: 11 P: 18 | R: 0 H: 1<br>E: 0 LOB: 1<br>K: 1 BB: 0<br>S: 12 P: 20 | R: 0 H: 1<br>E: 0 LOB: 0<br>K: 0 BB: 0<br>S: 6 P: 12 | R: 0 H: 0<br>E: 0 LOB: 0<br>K: 0 BB: 0<br>S: 9 P: 11 | R: 0 H: 1<br>E: 0 LOB: 1<br>K: 0 BB: 1<br>S: 10 P: 16 | R: 1 H: 3<br>E: 0 LOB: 2<br>K: 1 BB: 0<br>S: 16 P: 22 | R: 0 H: 1<br>E: 0 LOB: 2<br>K: 2 BB: 1<br>S: 17 P: 25 | R: 0 H: 0<br>E: 0 LOB: 0<br>K: 0 BB: 0<br>S: 7 P: 9 | 1B: 6 SF: 0<br>2B: 3 SAC: 0<br>3B: 0 DP: 1<br>HR: 0 HBP: 0 | | | | | | WP: 0 PA: 37<br>PB: 0<br>SB: 0<br>CS: 0 |

| PITCHER | | IP | WLS | BF | H | R | ER | SO | BB | IBB | HBP | BLK | WP | HR | S | P | ERA | WHIP |
|---|---|---|---|---|---|---|---|---|---|---|---|---|---|---|---|---|---|---|
| Omar Olivares, R<br>ERA: 3.92 | (1, 1) | 6.0 | W | 26 | 8 | 1 | 1 | 1 | 2 | 0 | 0 | 0 | 0 | 0 | 63 | 101 | 1.50 | 1.667 |
| T.J. Mathews, R<br>ERA: 3.45 | (7, 1) | 1.2 | H | 7 | 1 | 0 | 0 | 2 | 1 | 0 | 0 | 0 | 0 | 0 | 23 | 31 | 0.00 | 1.200 |
| Doug Jones, R<br>ERA: 3.46 | (8, 1) | 1.1 | S | 4 | 0 | 0 | 0 | 1 | 0 | 0 | 0 | 0 | 0 | 0 | 10 | 13 | 0.00 | 0.000 |

| PITCHER | IP | WLS | BF | H | R | ER | SO | BB | IBB | HBP | BLK | WP | HR | S | P | ERA | WHIP |
|---|---|---|---|---|---|---|---|---|---|---|---|---|---|---|---|---|---|

# TOP

## New York Yankees @ Oakland Athletics

Network Associates Coliseum, Oakland, CA

Tue Aug 10 1999, 3:15 PM EDT

Att. 32,474 - Cloudy - 66 F

livebaseballscorecards.com

| | |
|---|---|
| AB | 34 |
| R | 1 |
| H | 9 |
| RBI | 1 |
| BB | 3 |
| SO | 4 |
| LOB | 15 |

| Batter | 1 | 2 | 3 | 4 | 5 | 6 | 7 | 8 | 9 | AB | R | H | RBI | BB | SO | LOB |
|---|---|---|---|---|---|---|---|---|---|---|---|---|---|---|---|---|
| Tony Phillips, S (1, 8)<br>OBP: 0.348, SLG: 0.420<br>Ryan Christenson, R (8, 8)<br>OBP: 0.304, SLG: 0.316 | C B B B C B<br>4-2 WP BB BB | | F B C B B C<br>3-3 K ② | | X<br>0-0 G6-3 ③ | | C B S B B C<br>3-3 K ① | C B F B B X<br>3-2 F8 ③ | | 3<br>1 | 0<br>0 | 0<br>0 | 0<br>0 | 1<br>0 | 2<br>0 | 1<br>0 |
| Randy Velarde, R (1, 4)<br>OBP: 0.378, SLG: 0.425 | 1 SAFE<br>B<br>1 SAFE<br>F<br>1 SAFE<br>1 SAFE<br>B<br>X<br>2-1 F9 ① | | B X<br>1-0 1B CS 1B | | | C B C B B X<br>3-2 FC3-6 BB 2B 1B | X<br>0-0 S S FC3 1B | | | 4 | 1 | 3 | 0 | 0 | 0 | 1 |
| Jason Giambi, L (1, 10)<br>OBP: 0.411, SLG: 0.548 | 1 SAFE<br>B<br>B<br>B<br>B<br>4-0 WP<br>1-2 BB | | B C B X<br>2-1<br>1-3 1B | | | B C B F B F B<br>4-2 FC3-6<br>1-2 BB | B B B B<br>4-0 BB FC3 FC<br>1-2 BB | | | 1 | 0 | 1 | 0 | 3 | 0 | 0 |
| Matt Stairs, L (1, 9)<br>OBP: 0.368, SLG: 0.534 | B F C B F B S<br>3-3 K ②<br>1-2<br>2-3 | | C C B<br>1-2 CS ③<br>3-H | B B F B F F B<br>4-2 G4-6-3 BB | | B B S X<br>2-1 FC3-6 ①<br>2B<br>1-2f<br>2-3 | C B<br>1 SAFE<br>X<br>1-1 FC3 ②<br>FC BB<br>1-2<br>2-H | | | 3 | 1 | 0 | 0 | 1 | 1 | 6 |
| Scott Spiezio, S (1, 3)<br>OBP: 0.304, SLG: 0.399 | C B 2 SAFE X<br>1-1 F8 ③ | | | X<br>0-0 G4-6-3 ① ②<br>1-2f | | B B B C F F X<br>3-2 HR<br>1-H<br>3-H 2B | B B B C F B<br>4-2 FC<br>1-2<br>2-3 BB | | | 3 | 1 | 1 | 2 | 1 | 0 | 3 |
| Ben Grieve, L (1, 7)<br>OBP: 0.366, SLG: 0.466<br>Jason McDonald, S (8, 7)<br>OBP: 0.306, SLG: 0.257 | | C B B X<br>2-1 G4-3 ① | B C B B F F C<br>3-3 K ③ | | | B B B C X<br>3-1<br>2-H HR | C B F B S<br>2-3 FC ③<br>1-2<br>2-3<br>3-H | | | 4<br>0 | 1<br>0 | 1<br>0 | 2<br>0 | 0<br>0 | 1<br>0 | 3<br>0 |
| Miguel Tejada, R (1, 6)<br>OBP: 0.328, SLG: 0.425 | | F F B X<br>1-2 3 G4-6-3 1B | | | B B C F F X<br>2-2 G5-3 ① | B C X<br>1-1 F9 ② | | B B B C X<br>3-1 P3 ① | | 4 | 0 | 1 | 0 | 0 | 0 | 0 |
| 3 Eric Chavez, L (1, 5)<br>OBP: 0.350, SLG: 0.466 | | F X<br>0-1 G4-6-3 ② ③<br>1-2f | | | C C X<br>0-2 2B | X<br>0-0 F8 ③ | | C X<br>0-1 HR | | 4 | 1 | 2 | 1 | 0 | 0 | 1 |
| A.J. Hinch, R (1, 2)<br>OBP: 0.261, SLG: 0.321 | | | B B X<br>2-0 F7 ① | | B X<br>1-0 F9 ② | | B X<br>1-0 HR | C B S B X<br>2-2 P3 ② | | 4 | 1 | 1 | 1 | 0 | 0 | 1 |
| Inning Stats | R: 0 H: 0<br>E: 0 LOB: 2<br>K: 1 BB: 2<br>S: 10 P: 24 | R: 0 H: 1<br>E: 0 LOB: 0<br>K: 0 BB: 0<br>S: 7 P: 10 | R: 0 H: 2<br>E: 0 LOB: 1<br>K: 1 BB: 0<br>S: 9 P: 18 | R: 0 H: 0<br>E: 0 LOB: 0<br>K: 1 BB: 1<br>S: 9 P: 16 | R: 0 H: 1<br>E: 0 LOB: 1<br>K: 0 BB: 0<br>S: 9 P: 12 | R: 4 H: 3<br>E: 0 LOB: 0<br>K: 0 BB: 1<br>S: 17 P: 33 | R: 1 H: 2<br>E: 0 LOB: 3<br>K: 1 BB: 2<br>S: 12 P: 27 | R: 1 H: 1<br>E: 0 LOB: 0<br>K: 0 BB: 0<br>S: 10 P: 18 | | 1B: 5 SF: 0<br>2B: 2 SAC: 0<br>3B: 0 DP: 2<br>HR: 3 HBP: 0 | | | | WP: 1 PA: 38<br>PB: 0<br>SB: 2<br>CS: 1 | | |

# BOTTOM

New York Yankees @ Oakland Athletics

Network Associates Coliseum, Oakland, CA

Tue Aug 10 1999, 3:15 PM EDT

Att. 32,474 - Cloudy - 66 F

livebaseballscorecards.com

| | |
|---|---|
| AB | 31 |
| R | 6 |
| H | 10 |
| RBI | 6 |
| BB | 6 |
| SO | 4 |
| LOB | 16 |

| PITCHER | | IP | WLS | BF | H | R | ER | SO | BB | IBB | HBP | BLK | WP | HR | S | P | ERA | WHIP |
|---|---|---|---|---|---|---|---|---|---|---|---|---|---|---|---|---|---|---|
| Roger Clemens, R<br>ERA: 4.92 | (1, 1) | 6.1 | L | 30 | 9 | 5 | 5 | 4 | 5 | 0 | 0 | 0 | 1 | 2 | 66 | 126 | 7.11 | 2.211 |
| Dan Naulty, R<br>ERA: 4.8 | (7, 1) | 1.2 | | 7 | 1 | 1 | 1 | 1 | 1 | 0 | 0 | 0 | 0 | 1 | 17 | 32 | 5.40 | 1.200 |

| PITCHER | IP | WLS | BF | H | R | ER | SO | BB | IBB | HBP | BLK | WP | HR | S | P | ERA | WHIP |
|---|---|---|---|---|---|---|---|---|---|---|---|---|---|---|---|---|---|

# New York Yankees @ Oakland Athletics

Network Associates Coliseum, Oakland, CA

Wed Aug 11 1999, 10:35 PM EDT

Att. 43,683 - Cloudy - 69 F

TOP

livebaseballscorecards.com

| Batter | 1 | 2 | 3 | 4 | 5 | 6 | 7 | 8 | 9 | AB | R | H | RBI | BB | SO | LOB |
|---|---|---|---|---|---|---|---|---|---|---|---|---|---|---|---|---|
| Chuck Knoblauch, R (1, 4)<br>OBP: 0.387, SLG: 0.437 | F8 | | | G5-3 | | | HR | BB | K | 4 | 1 | 1 | 0 | 1 | 1 | 3 |
| 2 Derek Jeter, R (1, 6)<br>OBP: 0.434, SLG: 0.589 | L4 | | | G6-3 | | | HR | HR | | 4 | 1 | 2 | 0 | 0 | 0 | 0 |
| Paul O'Neill, L (1, 9)<br>OBP: 0.362, SLG: 0.471 | F7 | | | G4-3 | | | G3 | | K | 4 | 0 | 0 | 0 | 0 | 1 | 2 |
| Bernie Williams, S (1, 8)<br>OBP: 0.441, SLG: 0.560 | | CS 1B | | | G3-1 | | HR | | BB 1B | 4 | 2 | 3 | 3 | 0 | 0 | 0 |
| Chili Davis, S (1, 10)<br>OBP: 0.378, SLG: 0.472 | | K | | | G3 | | G6-3 | | 1B 2B BB | 3 | 0 | 0 | 0 | 1 | 1 | 1 |
| Shane Spencer, R (9, PR)<br>OBP: 0.306, SLG: 0.378 | | | | | | | | | | 0 | 1 | 0 | 0 | 0 | 0 | 0 |
| Tino Martinez, L (1, 3)<br>OBP: 0.342, SLG: 0.428 | | G1-3 | | | K | | G4-3 | | 2B | 4 | 0 | 1 | 1 | 0 | 1 | 1 |
| Ricky Ledee, L (1, 7)<br>OBP: 0.320, SLG: 0.475 | | | K | | | F9 | | F7 | 2B | 4 | 0 | 1 | 1 | 0 | 1 | 0 |
| 20 Jorge Posada, S (1, 2)<br>OBP: 0.328, SLG: 0.412 | | G6-3 | | | | G4-3 | | K | IBB | 3 | 0 | 0 | 0 | 1 | 1 | 0 |
| Scott Brosius, R (1, 5)<br>OBP: 0.321, SLG: 0.441 | | K | | | | F7 | | 2 S BB | P2 | 3 | 0 | 0 | 0 | 1 | 1 | 3 |

| | AB | 33 |
|---|---|---|
| | R | 5 |
| | H | 8 |
| | RBI | 5 |
| | BB | 4 |
| | SO | 7 |
| | LOB | 10 |

| Inning Stats | 1 | 2 | 3 | 4 | 5 | 6 | 7 | 8 | 9 |
|---|---|---|---|---|---|---|---|---|---|
| | R: 0<br>E: 0<br>K: 0<br>S: 9 | H: 0<br>LOB: 0<br>BB: 0<br>P: 11 | R: 0<br>E: 0<br>K: 1<br>S: 7 | H: 1<br>LOB: 0<br>BB: 0<br>P: 10 | R: 0<br>E: 0<br>K: 2<br>S: 7 | H: 0<br>LOB: 0<br>BB: 0<br>P: 11 | R: 0<br>E: 0<br>K: 0<br>S: 6 | H: 0<br>LOB: 0<br>BB: 0<br>P: 11 | R: 0<br>E: 0<br>K: 1<br>S: 6 | H: 0<br>LOB: 0<br>BB: 0<br>P: 10 |
| | R: 0<br>E: 0<br>K: 0<br>S: 7 | H: 0<br>LOB: 0<br>BB: 0<br>P: 12 | R: 3<br>E: 0<br>K: 0<br>S: 12 | H: 3<br>LOB: 0<br>BB: 0<br>P: 17 | R: 0<br>E: 0<br>K: 1<br>S: 10 | H: 1<br>LOB: 2<br>BB: 2<br>P: 25 | R: 2<br>E: 0<br>K: 2<br>S: 19 | H: 3<br>LOB: 3<br>BB: 2<br>P: 33 | 1B: 6<br>2B: 1<br>3B: 0<br>HR: 1 | SF: 0<br>SAC: 0<br>DP: 0<br>HBP: 0 | WP: 0<br>PB: 0<br>SB: 1<br>CS: 1 | PA: 37 |

| PITCHER | | IP | WLS | BF | H | R | ER | SO | BB | IBB | HBP | BLK | WP | HR | S | P | ERA | WHIP |
|---|---|---|---|---|---|---|---|---|---|---|---|---|---|---|---|---|---|---|
| Gil Heredia, R<br>ERA: 5.01 | (1, 1) | 7.0 | | 24 | 4 | 3 | 3 | 4 | 0 | 0 | 0 | 0 | 0 | 1 | 54 | 82 | 3.86 | 0.571 |
| Greg McMichael, R<br>ERA: 4.03 | (8, 1) | 1.0 | | 5 | 1 | 0 | 0 | 1 | 2 | 0 | 0 | 0 | 0 | 0 | 10 | 25 | 0.00 | 3.000 |
| Doug Jones, R<br>ERA: 3.68 | (9, 1) | 0.1 | L | 6 | 3 | 2 | 2 | 1 | 1 | 1 | 0 | 0 | 0 | 0 | 14 | 27 | 54.00 | 12.000 |
| Tim Worrell, R<br>ERA: 3.91 | (9, 1) | 0.2 | | 2 | 0 | 0 | 0 | 1 | 0 | 0 | 0 | 0 | 0 | 0 | 5 | 6 | 0.00 | 0.000 |

| PITCHER | IP | WLS | BF | H | R | ER | SO | BB | IBB | HBP | BLK | WP | HR | S | P | ERA | WHIP |
|---|---|---|---|---|---|---|---|---|---|---|---|---|---|---|---|---|---|

# BOTTOM

## New York Yankees @ Oakland Athletics

Network Associates Coliseum, Oakland, CA

Wed Aug 11 1999, 10:35 PM EDT

Att. 43,683 - Cloudy - 69 F

livebaseballscorecards.com

| Batter | 1 | 2 | 3 | 4 | 5 | 6 | 7 | 8 | 9 | AB | R | H | RBI | BB | SO | LOB |
|---|---|---|---|---|---|---|---|---|---|---|---|---|---|---|---|---|
| Tony Phillips, S (1, 8)<br>OBP: 0.351, SLG: 0.421 | BBCBFB 4-2 WP 1B BB | | CFBS 1-3 ② K | | CBBX 2-1 S 1B | | BBX 2-0 WP SH3-4 WP 1B | | CBFS 1-3 ① K | 4 | 1 | 2 | 0 | 1 | 2 | 0 |
| Randy Velarde, R (1, 4)<br>OBP: 0.379, SLG: 0.426 | BCB 1 SAFE BSX 3-2 ① SF8 1-H 1B | | BCX 1-1 BB 1B | | 1 SAFE 1 SAFE 1 SAFE BBFF 1 SAFE 1 SAFE 2-3 S ① K | | LX 0-1 ① SH3-4 1-2 | | BCFFBX 2-2 ② F8 | 4 | 1 | 2 | 0 | 0 | 1 | 1 |
| Jason Giambi, L (1, 10)<br>OBP: 0.409, SLG: 0.544 | FBBBX 3-1 ② SF8 3-H | | B 1 SAFE BC 1 SAFE B 4-1 1-2 BB | | BBCFX 2-2 ② G1-3 1-2 | | CSBFS 1-3 ② K | | BCX 1-1 ③ P5 | 3 | 0 | 0 | 1 | 1 | 1 | 2 |
| John Jaha, R (1, 3)<br>OBP: 0.425, SLG: 0.608 | FCBBX 2-2 ③ P4 | | BX 1-0 ③ P6 | | BCBBB 4-1 BB | | BCBCBB 4-2 WP 2-3 BB | | | 2 | 0 | 0 | 0 | 2 | 0 | 2 |
| Matt Stairs, L (1, 9)<br>OBP: 0.365, SLG: 0.528 | | CX 0-1 ① L9 | | CBSX 1-2 ① G4-3 | BBX 2-0 ③ P3 | | CCBBS 2-3 ③ K 1-2 3-H | | | 4 | 0 | 0 | 0 | 0 | 1 | 3 |
| Ben Grieve, L (1, 7)<br>OBP: 0.367, SLG: 0.474 | | BCBBX 3-1 HR | | BBBCB 4-1 3 BB BB | | BX 1-0 ① G3-1 | | BBX 2-0 ① G1-3 | | 3 | 1 | 1 | 1 | 1 | 0 | 0 |
| Miguel Tejada, R (1, 6)<br>OBP: 0.327, SLG: 0.422 | | BBCBX 3-1 ② F8 | | BCSBS 2-3 ② K | | X 0-0 ② P3 | | LBBBB 4-1 BB | | 3 | 0 | 0 | 0 | 1 | 1 | 1 |
| 3 Eric Chavez, L (1, 5)<br>OBP: 0.352, SLG: 0.465 | | CSSS 0-3 ③ K | | BCBBFB 4-2 1-2 BB | | FSFFBX 1-2 FC5-4 1B | | 1 SAFE S 1 SAFE B 1 SAFE 1 SAFE X 1-1 ② F8 | | 3 | 0 | 1 | 0 | 1 | 1 | 1 |
| Mike Macfarlane, R (1, 2)<br>OBP: 0.278, SLG: 0.340 | | | BFBBX 3-1 ① G6-3 | CBBC 2-3 ③ K | | BX 1-0 ③ FC5-4 1-2f | | SB 1 CS 1-3 SAFE ③ K | | 4 | 0 | 0 | 0 | 0 | 2 | 4 |
| Inning Stats | R: 1 E: 0 K: 0 S: 10 H: 1 LOB: 0 BB: 1 P: 22 | R: 1 E: 0 K: 1 S: 9 H: 1 LOB: 0 BB: 0 P: 15 | R: 0 E: 0 K: 1 S: 9 H: 1 LOB: 2 BB: 1 P: 19 | R: 0 E: 0 K: 2 S: 12 H: 0 LOB: 2 BB: 2 P: 25 | R: 0 E: 0 K: 1 S: 10 H: 1 LOB: 2 BB: 1 P: 22 | R: 0 E: 0 K: 0 S: 9 H: 1 LOB: 1 BB: 0 P: 12 | R: 1 E: 0 K: 2 S: 12 H: 1 LOB: 1 BB: 1 P: 21 | R: 0 E: 0 K: 1 S: 7 H: 0 LOB: 1 BB: 1 P: 15 | R: 0 E: 0 K: 1 S: 9 H: 0 LOB: 0 BB: 0 P: 13 | 1B: 5 2B: 0 3B: 0 HR: 1 | SF: 1 SAC: 1 DP: 0 HBP: 0 | | | | | | |

| | AB | 30 |
|---|---|---|
| | R | 3 |
| | H | 6 |
| | RBI | 2 |
| | BB | 7 |
| | SO | 9 |
| | LOB | 14 |

WP: 3 PB: 0 SB: 1 CS: 0 PA: 39

| PITCHER | | IP | WLS | BF | H | R | ER | SO | BB | IBB | HBP | BLK | WP | HR | S | P | ERA | WHIP |
|---|---|---|---|---|---|---|---|---|---|---|---|---|---|---|---|---|---|---|
| Orlando Hernandez, R<br>ERA: 4.42 | (1, 1) | 6.1 | | 29 | 6 | 3 | 3 | 5 | 5 | 0 | 0 | 0 | 1 | 1 | 62 | 120 | 4.26 | 1.737 |
| Mike Stanton, L<br>ERA: 4.07 | (7, 1) | 0.1 | H | 1 | 0 | 0 | 0 | 1 | 0 | 0 | 0 | 0 | 0 | 0 | 4 | 5 | 0.00 | 0.000 |
| Jeff Nelson, R<br>ERA: 5.74 | (7, 1) | 0.0 | | 1 | 0 | 0 | 0 | 0 | 1 | 0 | 0 | 0 | 1 | 0 | 2 | 6 | ∞ | ∞ |
| Allen Watson, L<br>ERA: 4.09 | (7, 1) | 1.1 | W | 5 | 0 | 0 | 0 | 2 | 1 | 0 | 0 | 0 | 1 | 0 | 10 | 20 | 0.00 | 0.750 |
| 42 Mariano Rivera, R<br>ERA: 2.72 | (9, 1) | 1.0 | S | 3 | 0 | 0 | 0 | 1 | 0 | 0 | 0 | 0 | 0 | 0 | 9 | 13 | 0.00 | 0.000 |

| PITCHER | | IP | WLS | BF | H | R | ER | SO | BB | IBB | HBP | BLK | WP | HR | S | P | ERA | WHIP |
|---|---|---|---|---|---|---|---|---|---|---|---|---|---|---|---|---|---|---|

| Batter | 1 | 2 | 3 | 4 | 5 | 6 | 7 | 8 | 9 | AB | R | H | RBI | BB | SO | LOB |
|---|---|---|---|---|---|---|---|---|---|---|---|---|---|---|---|---|
| Denny Hocking, S (1, 4)<br>OBP: 0.323, SLG: 0.378<br>Todd Walker, L (6, 4)<br>OBP: 0.345, SLG: 0.431 | C B F B B B<br>4-2 S BB | | 1 SAFE C F B 1 SAFE X<br>1-2 ① ② G5-4-3 1-2f | | B F X<br>1-1 ③ FC6-4 1-2f | | C S B F C<br>1-3 ③ K | | | 2 0 0 0 1 0 2<br>1 0 0 0 0 1 1 | | | | | | |
| Cristian Guzman, S (1, 6)<br>OBP: 0.282, SLG: 0.300 | F L 1 SAFE S<br>0-3 ① K | | B C S S S<br>1-3 ③ K | | | B B C F S<br>2-3 ① K | | B B C X<br>2-1 1B | | 4 0 1 0 0 3 1 | | | | | | |
| Ron Coomer, R (1, 3)<br>OBP: 0.308, SLG: 0.434<br>Doug Mientkiewicz, L (6, 3)<br>OBP: 0.321, SLG: 0.311 | B 1 SAFE B B B<br>4-0 1-2 BB | | | C F F B C<br>1-3 ① K | | B F X<br>2-1 ② G4-3 | | C B C S<br>1-3 ① K | | 2 0 0 0 1 1 0<br>1 0 0 0 0 1 1 | | | | | | |
| Marty Cordova, R (1, 10)<br>OBP: 0.376, SLG: 0.470 | B C F C<br>1-3 ② K | | | C B X<br>1-1 1B | | F B B B B<br>4-1 BB | | S B F S<br>1-3 ② K | | 3 0 1 0 1 2 3 | | | | | | |
| Matt Lawton, L (1, 9)<br>OBP: 0.353, SLG: 0.382<br>Jacque Jones, L (6, 9)<br>OBP: 0.338, SLG: 0.457 | C B F X<br>1-2 ③ G4-3 | | | F B B C B F S<br>3-3 ② K | | C B B C B F X<br>3-2 ③ F8 | | C C B S<br>1-3 ③ K | | 3 0 0 0 0 1 4<br>1 0 0 0 0 1 1 | | | | | | |
| Chad Allen, R (1, 7)<br>OBP: 0.332, SLG: 0.399 | | C C X<br>0-2 ① G6-3 | | B B F X<br>2-1 ③ G4-3 | | | B F C C<br>1-3 ① K | | B B X<br>2-0 ① G6-3 | 4 0 0 0 0 1 1 | | | | | | |
| Brent Gates, S (1, 5)<br>OBP: 0.356, SLG: 0.370<br>Corey Koskie, L (7, 5)<br>OBP: 0.371, SLG: 0.462 | | B B C C B F X<br>3-2 ② G1-3 | | | B F C B F F X<br>2-2 ① P5 | | X<br>0-0 1B SF8 2B | | B B B C F X<br>3-2 ② G5-3 | 3 1 1 0 0 0 0<br>1 0 0 0 0 0 0 | | | | | | |
| Javier Valentin, S (1, 2)<br>OBP: 0.333, SLG: 0.450 | | C B X<br>1-1 ③ G6-3 | | | X<br>0-0 ② G5-3 | | F C B F B X<br>2-2 2-3 1B | | B C F B X<br>2-2 HR | 4 1 2 1 0 0 0 | | | | | | |
| Torii Hunter, R (1, 8)<br>OBP: 0.305, SLG: 0.371 | | | C X<br>0-1 G5-4-3 1B | | B B X<br>2-0 E4 FC6-4 | | C F B X<br>1-2 ② SF8 3-H | | S S B S<br>1-3 ③ K | 3 0 1 1 0 1 0 | | | | | | |
| Inning Stats | R: 0 H: 0<br>E: 0 LOB: 2<br>K: 2 BB: 2<br>S: 11 P: 21 | R: 0 H: 0<br>E: 0 LOB: 0<br>K: 0 BB: 0<br>S: 9 P: 13 | R: 0 H: 1<br>E: 0 LOB: 0<br>K: 1 BB: 0<br>S: 8 P: 10 | R: 0 H: 1<br>E: 0 LOB: 1<br>K: 2 BB: 0<br>S: 12 P: 19 | R: 0 H: 0<br>E: 1 LOB: 1<br>K: 0 BB: 0<br>S: 9 P: 14 | R: 0 H: 0<br>E: 0 LOB: 1<br>K: 1 BB: 1<br>S: 10 P: 21 | R: 1 H: 2<br>E: 0 LOB: 1<br>K: 2 BB: 0<br>S: 15 P: 20 | R: 0 H: 1<br>E: 0 LOB: 1<br>K: 3 BB: 0<br>S: 11 P: 16 | R: 1 H: 1<br>E: 0 LOB: 0<br>K: 1 BB: 0<br>S: 10 P: 18 | 1B: 4 SF: 1<br>2B: 1 SAC: 0<br>3B: 0 DP: 1<br>HR: 1 HBP: 0 | | | | | | |

# TOP

## Minnesota Twins @ New York Yankees

Yankee Stadium, Bronx, NY

Fri Aug 13 1999, 7:30 PM EDT

Att. 44,568 - Unknown - 80 F

livebaseballscorecards.com

| | |
|---|---|
| AB | 32 |
| R | 2 |
| H | 6 |
| RBI | 2 |
| BB | 3 |
| SO | 12 |
| LOB | 14 |

WP: 0 PA: 36
PB: 0
SB: 1
CS: 0

| PITCHER | | IP | WLS | BF | H | R | ER | SO | BB | IBB | HBP | BLK | WP | HR | S | P | ERA | WHIP |
|---|---|---|---|---|---|---|---|---|---|---|---|---|---|---|---|---|---|---|
| Andy Pettitte, L<br>ERA: 4.8 | (1, 1) | 8.0 | W | 32 | 5 | 1 | 1 | 11 | 3 | 0 | 0 | 0 | 0 | 0 | 85 | 134 | 1.12 | 1.000 |
| Jeff Nelson, R<br>ERA: 5.94 | (9, 1) | 1.0 | | 4 | 1 | 1 | 1 | 1 | 0 | 0 | 0 | 0 | 0 | 1 | 10 | 18 | 9.00 | 1.000 |

| PITCHER | IP | WLS | BF | H | R | ER | SO | BB | IBB | HBP | BLK | WP | HR | S | P | ERA | WHIP |
|---|---|---|---|---|---|---|---|---|---|---|---|---|---|---|---|---|---|

| Batter | 1 | 2 | 3 | 4 | 5 | 6 | 7 | 8 | 9 | AB | R | H | RBI | BB | SO | LOB |
|---|---|---|---|---|---|---|---|---|---|---|---|---|---|---|---|---|
| Chuck Knoblauch, R (1, 4)<br>OBP: 0.388, SLG: 0.445 | 0-1 F9 | | 1-0 2 1B 2B 1B | 3-2 F8 2 1B 1B 1B | 1-2 P5 | 2-2 1-H 2-H 3-H HR | | 0-1 F8 | | 6 | 3 | 3 | 4 | 0 | 0 | 0 |
| 2 Derek Jeter, R (1, 6)<br>OBP: 0.434, SLG: 0.588 | 0-0 CS 1B | | 3-2 1-3 2B 1B | 0-2 1-2 1B 1B | 0-1 F8 | 3-3 K | | 0-1 G6-3 | | 6 | 2 | 3 | 0 | 0 | 1 | 0 |
| Paul O'Neill, L (1, 9)<br>OBP: 0.365, SLG: 0.475<br>Shane Spencer, R (6, PH)<br>OBP: 0.309, SLG: 0.379<br>(7, 9) | 4-2 1-2 BB | | 2-2 1-H 3-H HR 2B | 0-1 2-3 F8 | 1-0 1B 1B | 0-1 2B 1B | | 0-2 F9 | | 3<br>2 | 1<br>0 | 2<br>1 | 2<br>0 | 1<br>0 | 0<br>0 | 2<br>0 |
| Bernie Williams, S (1, 8)<br>OBP: 0.444, SLG: 0.569<br>Chad Curtis, R (5, PR)<br>OBP: 0.384, SLG: 0.366<br>(6, 8) | 3-2 G6-3 | | 1-2 2-H HR | 1-2 1-3 3-H 1B 1B | 2-2 1-2 1B | 3-2 1-3 2B | | | | 4<br>1 | 2<br>0 | 3<br>1 | 3<br>0 | 0<br>0 | 0<br>0 | 1<br>0 |
| Tino Martinez, L (1, 3)<br>OBP: 0.342, SLG: 0.428 | | 1-1 1B 1B | 2-2 P3 | 2-2 1-2 3-H 1B 1B | 0-1 F7 | 0-1 F8 | | | | 5 | 1 | 2 | 1 | 0 | 0 | 4 |
| Chili Davis, S (1, 10)<br>OBP: 0.380, SLG: 0.473<br>Jim Leyritz, R (6, PH)<br>OBP: 0.341, SLG: 0.456 | | 2-3 K | 0-0 HR 1B | 0-0 1B 1-2 2-H 1B | | 1-0 2B HR 1B | 4-2 WP BB | | | 3<br>1 | 1<br>1 | 2<br>1 | 1<br>0 | 0<br>1 | 1<br>0 | 1<br>0 |
| Ricky Ledee, L (1, 7)<br>OBP: 0.323, SLG: 0.480 | 0-1 FC6 1-3 1B | | 0-3 K | 2-3 K | | 0-0 1-3 HR 2B | 1-1 F9 | | | 5 | 1 | 2 | 0 | 0 | 2 | 4 |
| Luis Sojo, R (1, 5)<br>OBP: 0.303, SLG: 0.395 | 0-1 F8 | | 1-1 1-H HR | 3-2 1-3 2-H 1B | | 0-0 L4 | 2-2 L3 1-2 | | | 5 | 1 | 2 | 3 | 0 | 0 | 5 |
| Joe Girardi, R (1, 2)<br>OBP: 0.242, SLG: 0.301 | 1-0 FC6 1-2f | | 1-1 P4 | 2-2 G1-3 | | 4-0 HR BB | 1-2 F9 | | | 4 | 1 | 0 | 0 | 1 | 0 | 5 |
| Inning Stats | R: 0<br>E: 0<br>K: 0<br>S: 8<br>H: 1<br>LOB: 1<br>BB: 1<br>P: 15 | R: 0<br>E: 0<br>K: 1<br>S: 10<br>H: 2<br>LOB: 2<br>BB: 0<br>P: 14 | R: 6<br>E: 0<br>K: 1<br>S: 21<br>H: 6<br>LOB: 0<br>BB: 0<br>P: 32 | R: 4<br>E: 0<br>K: 1<br>S: 26<br>H: 6<br>LOB: 2<br>BB: 0<br>P: 39 | R: 0<br>E: 0<br>K: 0<br>S: 11<br>H: 2<br>LOB: 2<br>BB: 0<br>P: 15 | R: 4<br>E: 0<br>K: 1<br>S: 17<br>H: 5<br>LOB: 2<br>BB: 1<br>P: 30 | R: 0<br>E: 0<br>K: 0<br>S: 11<br>H: 0<br>LOB: 1<br>BB: 1<br>P: 19 | R: 0<br>E: 0<br>K: 0<br>S: 7<br>H: 0<br>LOB: 0<br>BB: 0<br>P: 7 | | 1B: 16<br>2B: 3<br>3B: 0<br>HR: 3<br>SF: 0<br>SAC: 0<br>DP: 0<br>HBP: 0 | | | | | | |

| PITCHER | | IP | WLS | BF | H | R | ER | SO | BB | IBB | HBP | BLK | WP | HR | S | P | ERA | WHIP |
|---|---|---|---|---|---|---|---|---|---|---|---|---|---|---|---|---|---|---|
| LaTroy Hawkins, R<br>ERA: 6.98 | (1, 1) | 3.1 | L | 22 | 12 | 9 | 9 | 2 | 1 | 0 | 0 | 0 | 0 | 2 | 50 | 76 | 24.30 | 3.900 |
| 23 Benj Sampson, L<br>ERA: 7.97 | (4, 1) | 2.2 | | 19 | 10 | 5 | 5 | 2 | 1 | 0 | 0 | 0 | 0 | 1 | 43 | 69 | 16.88 | 4.125 |
| Hector Carrasco, R<br>ERA: 6.85 | (7, 1) | 1.0 | | 4 | 0 | 0 | 0 | 0 | 1 | 0 | 0 | 0 | 1 | 0 | 11 | 19 | 0.00 | 1.000 |
| Eddie Guardado, L<br>ERA: 5.12 | (8, 1) | 1.0 | | 3 | 0 | 0 | 0 | 0 | 0 | 0 | 0 | 0 | 0 | 0 | 7 | 7 | 0.00 | 0.000 |

| PITCHER | IP | WLS | BF | H | R | ER | SO | BB | IBB | HBP | BLK | WP | HR | S | P | ERA | WHIP |
|---|---|---|---|---|---|---|---|---|---|---|---|---|---|---|---|---|---|

# BOTTOM

## Minnesota Twins @ New York Yankees

Yankee Stadium, Bronx, NY

Fri Aug 13 1999, 7:30 PM EDT

Att. 44,568 - Unknown - 80 F

livebaseballscorecards.com

| | |
|---|---|
| AB | 45 |
| R | 14 |
| H | 22 |
| RBI | 14 |
| BB | 3 |
| SO | 4 |
| LOB | 22 |

| Batter | 1 | 2 | 3 | 4 | 5 | 6 | 7 | 8 | 9 | AB | R | H | RBI | BB | SO | LOB |
|---|---|---|---|---|---|---|---|---|---|---|---|---|---|---|---|---|
| Jacque Jones, L (1, 9) (9, 8)<br>OBP: 0.340, SLG: 0.456 | F X<br>0-1 ①<br>G4-3 | C X<br>0-1<br>1B<br>1B<br>1-2<br>2-H<br>3-H<br>1B | | B S S X<br>1-2<br>G4-6-3<br>1B | | | B B F X<br>2-1 ①<br>P6 | | F B X<br>1-1 ③<br>G3 | 5 | 1 | 2 | 2 | 0 | 0 | 0 |
| Denny Hocking, S (1, 6)<br>OBP: 0.322, SLG: 0.376 | B B C B F F X<br>3-2 ②<br>F8 | X<br>0-0<br>1B<br>1-3<br>2-H<br>1B | | 1 SAFE B X<br>1-0 ② ③<br>G4-6-3<br>1-2f | | | C B B C S<br>2-3 ②<br>K2-3 | | | 4 | 0 | 1 | 1 | 0 | 1 | 1 |
| Todd Walker, L (1, 10)<br>OBP: 0.349, SLG: 0.433 | B B C B B<br>4-1<br>S<br>BB | 1 SAFE X<br>0-0<br>1-2<br>3-H<br>1B | | | S F X<br>0-2<br>G4-3<br>1B | | C B C F X<br>1-2 ③<br>G3 | | | 3 | 0 | 2 | 1 | 1 | 0 | 0 |
| Brent Gates, S (1, 4)<br>OBP: 0.351, SLG: 0.363 | C F B S<br>1-3 ③<br>K<br>1-2 | C B S X<br>1-2 ③<br>G4-3 | | | B B C 1 SAFE B X<br>3-1 ①<br>G4-3<br>1-2 | | | C B X<br>1-1 ①<br>G6-3 | | 4 | 0 | 0 | 0 | 0 | 1 | 4 |
| Terry Steinbach, R (1, 2)<br>OBP: 0.382, SLG: 0.412 | | B X<br>1-0<br>E4<br>1B<br>1B | X<br>0-0 ①<br>F9 | | C S S<br>0-3 ②<br>K | | | B X<br>1-0 ②<br>L7 | | 4 | 1 | 0 | 0 | 0 | 1 | 1 |
| Corey Koskie, L (1, 5)<br>OBP: 0.369, SLG: 0.456 | | C F C<br>0-3 ①<br>K | B B B B<br>4-0<br>CS<br>BB | | X<br>0-0 ③<br>F8 | | | S B X<br>1-1 ③<br>G1-3 | | 3 | 0 | 0 | 0 | 1 | 1 | 2 |
| Chad Allen, R (1, 7)<br>OBP: 0.334, SLG: 0.406 | | B C X<br>1-1<br>BB<br>1-3<br>1B<br>1B | B X<br>1-0 ②<br>F9 | | | X<br>0-0 ①<br>G6-3 | | | F B F X<br>1-2<br>SF7<br>3B | 4 | 2 | 2 | 0 | 0 | 0 | 1 |
| Doug Mientkiewicz, L (1, 3)<br>OBP: 0.324, SLG: 0.324 | B B B B<br>4-0<br>1B<br>1-2<br>1B<br>BB | C B C<br>1-2 ③<br>CS<br>1-2 | B X<br>1-0<br>HR | | | B B X<br>2-0 ②<br>P4 | | | X<br>0-0 ①<br>G3 | 3 | 2 | 1 | 1 | 1 | 0 | 1 |
| Torii Hunter, R (1, 8)<br>OBP: 0.302, SLG: 0.367<br>Matt Lawton, L (9, PH) (9, 9)<br>OBP: 0.352, SLG: 0.382 | | X<br>0-0 ②<br>P4 | | B X<br>1-0 ①<br>P4 | | | B F X<br>1-1 ③<br>G5-3 | | X<br>0-0 ②<br>SF7<br>3-H | 3<br>0 | 0<br>0 | 0<br>0 | 0<br>1 | 0<br>0 | 0<br>0 | 3<br>0 |
| Inning Stats | R: 0 E: 0 K: 1 S: 10<br>H: 0 LOB: 1 BB: 1 P: 18 | R: 4 E: 1 K: 1 S: 14<br>H: 4 LOB: 2 BB: 1 P: 21 | R: 0 E: 0 K: 0 S: 4<br>H: 0 LOB: 0 BB: 1 P: 10 | R: 1 E: 0 K: 0 S: 6<br>H: 2 LOB: 0 BB: 0 P: 10 | R: 0 E: 0 K: 1 S: 9<br>H: 1 LOB: 1 BB: 0 P: 12 | R: 0 E: 0 K: 0 S: 4<br>H: 0 LOB: 0 BB: 0 P: 7 | R: 0 E: 0 K: 1 S: 9<br>H: 0 LOB: 0 BB: 0 P: 14 | R: 0 E: 0 K: 0 S: 5<br>H: 0 LOB: 0 BB: 0 P: 8 | R: 1 E: 0 K: 0 S: 7<br>H: 1 LOB: 0 BB: 0 P: 9 | 1B: 6 2B: 0 3B: 1 HR: 1<br>SF: 1 SAC: 0 DP: 1 HBP: 0 | | | | | | |

| PITCHER | | IP | WLS | BF | H | R | ER | SO | BB | IBB | HBP | BLK | WP | HR | S | P | ERA | WHIP |
|---|---|---|---|---|---|---|---|---|---|---|---|---|---|---|---|---|---|---|
| David Cone, R<br>ERA: 2.8 | (1, 1) | 5.0 | L | 24 | 7 | 5 | 1 | 3 | 3 | 0 | 0 | 0 | 0 | 1 | 43 | 71 | 1.80 | 2.000 |
| Allen Watson, L<br>ERA: 3.95 | (6, 1) | 2.0 | | 6 | 0 | 0 | 0 | 1 | 0 | 0 | 0 | 0 | 0 | 0 | 13 | 21 | 0.00 | 0.000 |
| Ramiro Mendoza, R<br>ERA: 4.36 | (8, 1) | 2.0 | | 7 | 1 | 1 | 1 | 0 | 0 | 0 | 0 | 0 | 0 | 0 | 12 | 17 | 4.50 | 0.500 |

| PITCHER | IP | WLS | BF | H | R | ER | SO | BB | IBB | HBP | BLK | WP | HR | S | P | ERA | WHIP |
|---|---|---|---|---|---|---|---|---|---|---|---|---|---|---|---|---|---|

# TOP

## Minnesota Twins @ New York Yankees

Yankee Stadium, Bronx, NY

Sat Aug 14 1999, 4:30 PM EDT
Att. 55,179 - Cloudy - 79 F

livebaseballscorecards.com

| | |
|---|---|
| AB | 33 |
| R | 6 |
| H | 8 |
| RBI | 6 |
| BB | 3 |
| SO | 4 |
| LOB | 13 |

| | | | |
|---|---|---|---|
| WP: 0 | PA: 38 | | |
| PB: 0 | | | |
| SB: 1 | | | |
| CS: 1 | | | |

# BOTTOM

| Batter | 1 | 2 | 3 | 4 | 5 | 6 | 7 | 8 | 9 | AB | R | H | RBI | BB | SO | LOB |
|---|---|---|---|---|---|---|---|---|---|---|---|---|---|---|---|---|
| Chuck Knoblauch, R (1, 4)<br>OBP: 0.390, SLG: 0.454 | C X<br>0-1 ① P4 | | C X<br>0-1 2 1B 1B | | C X<br>0-1 ① P6 | | B C F B F X<br>2-2 2 G6-3 3B | | B C B X<br>2-1 2B | 5 | 1 | 3 | 0 | 0 | 0 | 0 |
| 2 Derek Jeter, R (1, 6)<br>OBP: 0.434, SLG: 0.585 | B B B C B<br>4-1 1B BB | | C F B F X<br>1-2 1-2 1B | | B F F B F S<br>2-3 ② K | | F B X<br>1-1 ② G6-3 | | B X<br>1-0 ① G6-3 | 4 | 0 | 1 | 1 | 1 | 1 | 1 |
| Paul O'Neill, L (1, 9)<br>OBP: 0.363, SLG: 0.471 | C B X<br>1-1 G4-6-3 1-2 1B | | S F B S<br>1-3 ③ K | | X<br>0-0 ③ P6 | | 3-H<br>C C B B B X<br>3-2 ③ F8 | | C F F B B F F X<br>2-2 ② F8 | 5 | 0 | 1 | 0 | 0 | 1 | 3 |
| Bernie Williams, S (1, 8)<br>OBP: 0.443, SLG: 0.569 | C B B B F X<br>3-2 ②③ G4-6-3 1-2f | | | B B X<br>2-0 HR 2B | | C C B B F X<br>2-2 ① F7 | | F S B F F F B B X<br>3-2 BB BB 1B | B B S B F S<br>3-3 ③ K | 5 | 1 | 2 | 0 | 0 | 1 | 3 |
| Tino Martinez, L (1, 3)<br>OBP: 0.342, SLG: 0.433 | | B C B X<br>2-1 ① L3 | | C X<br>0-1 2-H HR | | B C X<br>1-1 ② G6-3 | | C F F X<br>0-2 ① F7 | | 4 | 1 | 1 | 2 | 0 | 0 | 1 |
| Chili Davis, S (1, 10)<br>OBP: 0.381, SLG: 0.472 | | F B S B B B B<br>4-2 CS BB | | C B X<br>1-1 ① G3 | | B C X<br>1-1 BB 1B | | S B S C<br>1-3 ② K | | 3 | 0 | 1 | 0 | 1 | 1 | 1 |
| Ricky Ledee, L (1, 7)<br>OBP: 0.331, SLG: 0.476<br>Jim Leyritz, R (8, PH)<br>OBP: 0.345, SLG: 0.456<br>Chad Curtis, R (8, PR)<br>OBP: 0.384, SLG: 0.366<br>(9, 7) | | F B B F B S<br>3-3 ②③ K 1-2 | | B B S C F B B<br>4-2 CS BB BB | | F B B S C B B<br>4-2 1-2 BB | | B B B B<br>4-0 BB 1-2 BB | | 1<br>0<br>0 | 0<br>0<br>0 | 0<br>0<br>0 | 0<br>0<br>0 | 2<br>1<br>0 | 1<br>0<br>0 | 1<br>0<br>0 |
| Scott Brosius, R (1, 5)<br>OBP: 0.323, SLG: 0.439 | | | C F X<br>0-2 ① F9 | B 1 SAFE B S F B B<br>4-2 1-2 BB | | F S B C<br>1-3 ③ K | | C B B B B<br>4-1 1-2 2-3 BB | | 2 | 0 | 0 | 0 | 2 | 1 | 2 |
| Joe Girardi, R (1, 2)<br>OBP: 0.238, SLG: 0.295<br>20 Jorge Posada, S (8, PH)<br>OBP: 0.327, SLG: 0.410<br>(9, 2) | | | F X<br>0-1 ② G5-3 | B F C B F B S<br>3-3 ②③ K 2-3 | | | S B B F X<br>2-2 ① G6-3 | B X<br>1-0 ③ L8 | | 3<br>1 | 0<br>0 | 0<br>0 | 0<br>0 | 0<br>0 | 1<br>0 | 2<br>3 |

## Minnesota Twins @ New York Yankees

Yankee Stadium, Bronx, NY

Sat Aug 14 1999, 4:30 PM EDT

Att. 55,179 - Cloudy - 79 F

livebaseballscorecards.com

| | |
|---|---|
| AB | 33 |
| R | 3 |
| H | 9 |
| RBI | 3 |
| BB | 7 |
| SO | 7 |
| LOB | 17 |

| Inning Stats | 1 | 2 | 3 | 4 | 5 | 6 | 7 | 8 | 9 |
|---|---|---|---|---|---|---|---|---|---|
| | R: 0 H: 1<br>E: 0 LOB: 1<br>K: 0 BB: 1<br>S: 8 P: 16 | R: 0 H: 0<br>E: 0 LOB: 1<br>K: 1 BB: 1<br>S: 7 P: 16 | R: 0 H: 2<br>E: 0 LOB: 2<br>K: 1 BB: 0<br>S: 14 P: 16 | R: 2 H: 2<br>E: 0 LOB: 2<br>K: 1 BB: 2<br>S: 14 P: 28 | R: 0 H: 0<br>E: 0 LOB: 0<br>K: 1 BB: 0<br>S: 7 P: 9 | R: 0 H: 1<br>E: 0 LOB: 2<br>K: 1 BB: 1<br>S: 13 P: 22 | R: 1 H: 1<br>E: 0 LOB: 0<br>K: 0 BB: 0<br>S: 12 P: 20 | R: 0 H: 1<br>E: 0 LOB: 3<br>K: 1 BB: 2<br>S: 15 P: 28 | R: 0 H: 1<br>E: 0 LOB: 1<br>K: 1 BB: 0<br>S: 12 P: 20 |

1B: 5 SF: 0 WP: 0 PA: 40
2B: 4 SAC: 0 PB: 0
3B: 1 DP: 3 SB: 0
HR: 1 HBP: 0 CS: 2

| PITCHER | | IP | WLS | BF | H | R | ER | SO | BB | IBB | HBP | BLK | WP | HR | S | P | ERA | WHIP |
|---|---|---|---|---|---|---|---|---|---|---|---|---|---|---|---|---|---|---|
| Dan Perkins, R<br>ERA: 6.82 | (1, 1) | 3.1 | | 16 | 5 | 2 | 2 | 2 | 3 | 0 | 0 | 0 | 0 | 1 | 37 | 63 | 5.40 | 2.400 |
| Bob Wells, R<br>ERA: 3.72 | (4, 1) | 2.1 | W | 9 | 1 | 0 | 0 | 2 | 2 | 0 | 0 | 0 | 0 | 0 | 23 | 40 | 0.00 | 1.286 |
| Hector Carrasco, R<br>ERA: 6.93 | (6, 1) | 1.0 | H | 4 | 1 | 1 | 1 | 1 | 0 | 0 | 0 | 0 | 0 | 0 | 12 | 18 | 9.00 | 1.000 |
| Eddie Guardado, L<br>ERA: 4.96 | (7, 1) | 1.0 | H | 4 | 1 | 0 | 0 | 1 | 0 | 0 | 0 | 0 | 0 | 0 | 16 | 23 | 0.00 | 1.000 |
| Mike Trombley, R<br>ERA: 3.66 | (8, 1) | 1.1 | S | 7 | 1 | 0 | 0 | 1 | 2 | 0 | 0 | 0 | 0 | 0 | 14 | 31 | 0.00 | 2.250 |

| PITCHER | IP | WLS | BF | H | R | ER | SO | BB | IBB | HBP | BLK | WP | HR | S | P | ERA | WHIP |
|---|---|---|---|---|---|---|---|---|---|---|---|---|---|---|---|---|---|

| Batter | 1 | 2 | 3 | 4 | 5 | 6 | 7 | 8 | 9 | AB | R | H | RBI | BB | SO | LOB |
|---|---|---|---|---|---|---|---|---|---|---|---|---|---|---|---|---|
| Jacque Jones, L (1, 8)<br>OBP: 0.341, SLG: 0.460 | G4-3 | G4-6-3<br>1-2f | | | G4-3<br>1B | | G1-3<br>2B<br>2B | F7 | | 5 | 1 | 2 | 0 | 0 | 0 | 3 |
| Chad Allen, R (1, 7)<br>OBP: 0.335, SLG: 0.403 | 1B S<br>FC4-6<br>BB | | K | | G4-3<br>1-2 | | G1-3<br>2B<br>BB | | F9 | 3 | 2 | 0 | 0 | 2 | 1 | 1 |
| Todd Walker, L (1, 4)<br>OBP: 0.347, SLG: 0.430 | FC4-6<br>1-3<br>1B | | L5 | | G1-3 | | G1-3<br>1-2<br>2-3 | | K | 5 | 0 | 1 | 0 | 0 | 1 | 3 |
| Cristian Guzman, S (9, 6)<br>OBP: 0.282, SLG: 0.300 | | | | | | | | | | 0 | 0 | 0 | 0 | 0 | 0 | 0 |
| Marty Cordova, R (1, 10)<br>OBP: 0.376, SLG: 0.470 | FC4-6<br>1-2f<br>3-H | | HBP | | | L9 | G4-3<br>2-H<br>3-H<br>2B | | K | 4 | 0 | 1 | 3 | 0 | 1 | 1 |
| Matt Lawton, L (1, 9)<br>OBP: 0.348, SLG: 0.377 | G4-3 | | K | | | G6-3 | G4-3<br>2-3 | | | 4 | 0 | 0 | 0 | 0 | 1 | 3 |
| Ron Coomer, R (1, 3)<br>OBP: 0.307, SLG: 0.435 | | G4-3<br>1B<br>2B | | F8 | | E6<br>1B<br>2B | K | | | 4 | 2 | 1 | 0 | 0 | 1 | 1 |
| Corey Koskie, L (1, 5)<br>OBP: 0.369, SLG: 0.455 | | G4-3<br>2-3 | | F8 | | 2B<br>1-2<br>1B | | P4 | | 3 | 0 | 1 | 0 | 0 | 0 | 1 |
| Brent Gates, S (7, 5)<br>OBP: 0.350, SLG: 0.362 | | | | | | | | | | 1 | 0 | 0 | 0 | 0 | 0 | 0 |
| Terry Steinbach, R (1, 2)<br>OBP: 0.384, SLG: 0.418 | | 1B<br>3-H<br>1B | | K | | 1-0<br>1-3<br>2-H<br>2B | | F8 | | 4 | 0 | 2 | 2 | 0 | 1 | 0 |
| Denny Hocking, S (1, 6)<br>OBP: 0.324, SLG: 0.378<br>(9, 4) | | G4-6-3<br>1-2<br>1B | | | F7 | F8 | | 1B | | 4 | 0 | 2 | 0 | 0 | 0 | 2 |
| Inning Stats | R: 1<br>E: 0<br>K: 0<br>S: 12<br>H: 1<br>LOB: 1<br>BB: 1<br>P: 21 | R: 1<br>E: 0<br>K: 0<br>S: 10<br>H: 3<br>LOB: 1<br>BB: 0<br>P: 12 | R: 0<br>E: 0<br>K: 2<br>S: 11<br>H: 0<br>LOB: 1<br>BB: 0<br>P: 17 | R: 0<br>E: 0<br>K: 1<br>S: 10<br>H: 0<br>LOB: 0<br>BB: 0<br>P: 13 | R: 0<br>E: 0<br>K: 0<br>S: 5<br>H: 1<br>LOB: 1<br>BB: 0<br>P: 7 | R: 1<br>E: 1<br>K: 0<br>S: 10<br>H: 2<br>LOB: 2<br>BB: 0<br>P: 16 | R: 2<br>E: 0<br>K: 1<br>S: 16<br>H: 2<br>LOB: 1<br>BB: 1<br>P: 25 | R: 0<br>E: 0<br>K: 0<br>S: 12<br>H: 1<br>LOB: 1<br>BB: 0<br>P: 18 | R: 0<br>E: 0<br>K: 2<br>S: 10<br>H: 0<br>LOB: 0<br>BB: 0<br>P: 16 | 1B: 6<br>2B: 4<br>3B: 0<br>HR: 0<br>SF: 0<br>SAC: 0<br>DP: 1<br>HBP: 1 | | | | | | |

| PITCHER | IP | WLS | BF | H | R | ER | SO | BB | IBB | HBP | BLK | WP | HR | S | P | ERA | WHIP |
|---|---|---|---|---|---|---|---|---|---|---|---|---|---|---|---|---|---|
| Hideki Irabu, R (1, 1)<br>ERA: 4.28 | 6.1 | L | 31 | 9 | 5 | 4 | 3 | 2 | 0 | 1 | 0 | 0 | 0 | 69 | 105 | 5.68 | 1.737 |
| Mike Stanton, L (7, 1)<br>ERA: 3.92 | 1.2 | | 6 | 1 | 0 | 0 | 1 | 0 | 0 | 0 | 0 | 0 | 0 | 17 | 24 | 0.00 | 0.600 |
| Jason Grimsley, R (9, 1)<br>ERA: 4.25 | 1.0 | | 3 | 0 | 0 | 0 | 2 | 0 | 0 | 0 | 0 | 0 | 0 | 10 | 16 | 0.00 | 0.000 |

| PITCHER | IP | WLS | BF | H | R | ER | SO | BB | IBB | HBP | BLK | WP | HR | S | P | ERA | WHIP |
|---|---|---|---|---|---|---|---|---|---|---|---|---|---|---|---|---|---|

TOP

# Minnesota Twins @ New York Yankees

Yankee Stadium, Bronx, NY

Sun Aug 15 1999, 1:35 PM EDT
Att. 56,180 - Unknown - 71 F

livebaseballscorecards.com

| | |
|---|---|
| AB | 37 |
| R | 5 |
| H | 10 |
| RBI | 5 |
| BB | 2 |
| SO | 6 |
| LOB | 15 |

# BOTTOM

| Batter | 1 | 2 | 3 | 4 | 5 | 6 | 7 | 8 | 9 | AB | R | H | RBI | BB | SO | LOB |
|---|---|---|---|---|---|---|---|---|---|---|---|---|---|---|---|---|
| Chuck Knoblauch, R (1, 4)<br>OBP: 0.390, SLG: 0.453 | 1-2 SH5-3 1B | 1-1 F7 | | | 3-3 K | | | 1-3 K | 0-1 1B 1-2 | 5 | 1 | 2 | 0 | 0 | 2 | 2 |
| 2 Derek Jeter, R (1, 6)<br>OBP: 0.435, SLG: 0.584 | 0-0 SH5-3 1-2 | | 2-3 K | | | 0-0 F8 | | 0-0 1B E | 0-1 FC6-4 1-2 2-H | 4 | 1 | 2 | 1 | 0 | 1 | 0 |
| Paul O'Neill, L (1, 9)<br>OBP: 0.366, SLG: 0.473 | 0-0 S 2-H | | 0-0 CS | | | 3-2 G4-3 | | 0-1 FC1-6 1-2 | 0-0 FC6-4 1-2f | 5 | 0 | 3 | 1 | 0 | 0 | 2 |
| Bernie Williams, S (1, 8)<br>OBP: 0.440, SLG: 0.564 | 3-3 K2-3 1-2 | | 1-1 F7 | | | 1-0 G1-3 | | 1-2 FC1-6 1B 1-2f 2-H | | 4 | 0 | 0 | 0 | 0 | 1 | 3 |
| Tino Martinez, L (1, 3)<br>OBP: 0.341, SLG: 0.431 | 0-3 K | | 1-0 CS 1-2 | 3-1 G4-3 | | | 1-1 F8 | 0-1 1B 1-3 | | 4 | 0 | 1 | 0 | 0 | 1 | 1 |
| Chili Davis, S (1, 10)<br>OBP: 0.380, SLG: 0.470 | | 1-2 20 FC3-6 1B | | 0-0 F7 | | | 1-1 G1-3 | 0-0 F8 | | 4 | 0 | 1 | 0 | 0 | 0 | 2 |
| Ricky Ledee, L (1, 7)<br>OBP: 0.338, SLG: 0.477<br>Jim Leyritz, R (9, PH)<br>OBP: 0.343, SLG: 0.453 | | 3-2 SAFE 20 FC3-6 1-2 | | 3-2 F9 | | | 4-0 20 2B BB | | 3-3 K | 2<br>1 | 0<br>0 | 1<br>0 | 0<br>0 | 1<br>0 | 0<br>1 | 0<br>0 |
| 20 Jorge Posada, S (1, 2)<br>OBP: 0.329, SLG: 0.415 | | 1-1 FC3-6 1-2f 2-3 | | | 1-0 F8 | | 0-2 2B 1-3 | | 0-2 1B 2 1B | 4 | 1 | 2 | 0 | 0 | 0 | 2 |
| Scott Brosius, R (1, 5)<br>OBP: 0.319, SLG: 0.434 | | 0-0 L5 | | | 1-1 L8 | | 3-3 K | | 2-1 F9 | 4 | 0 | 0 | 0 | 0 | 1 | 5 |
| Inning Stats | R: 1 H: 2<br>E: 0 LOB: 1<br>K: 2 BB: 0<br>S: 11 P: 15 | R: 0 H: 2<br>E: 0 LOB: 2<br>K: 0 BB: 0<br>S: 12 P: 18 | R: 0 H: 1<br>E: 0 LOB: 0<br>K: 1 BB: 0<br>S: 6 P: 10 | R: 0 H: 0<br>E: 0 LOB: 0<br>K: 0 BB: 0<br>S: 8 P: 14 | R: 0 H: 0<br>E: 0 LOB: 0<br>K: 1 BB: 0<br>S: 7 P: 12 | R: 0 H: 0<br>E: 0 LOB: 0<br>K: 0 BB: 0<br>S: 7 P: 11 | R: 0 H: 1<br>E: 0 LOB: 2<br>K: 1 BB: 1<br>S: 10 P: 19 | R: 1 H: 3<br>E: 1 LOB: 2<br>K: 1 BB: 0<br>S: 12 P: 14 | R: 1 H: 3<br>E: 0 LOB: 2<br>K: 1 BB: 0<br>S: 14 P: 19 | 1B: 11 SF: 0<br>2B: 1 SAC: 1<br>3B: 0 DP: 0<br>HR: 0 HBP: 0 | | | | | | |

| PITCHER | IP | WLS | BF | H | R | ER | SO | BB | IBB | HBP | BLK | WP | HR | S | P | ERA | WHIP |
|---|---|---|---|---|---|---|---|---|---|---|---|---|---|---|---|---|---|
| Brad Radke, R (1, 1)<br>ERA: 3.82 | 7.2 | W | 32 | 9 | 2 | 2 | 6 | 1 | 0 | 0 | 0 | 0 | 0 | 72 | 112 | 2.35 | 1.304 |
| Eddie Guardado, L (8, 1)<br>ERA: 4.91 | 0.1 | H | 1 | 0 | 0 | 0 | 0 | 0 | 0 | 0 | 0 | 0 | 0 | 1 | 1 | 0.00 | 0.000 |
| Mike Trombley, R (9, 1)<br>ERA: 3.73 | 1.0 | S | 6 | 3 | 1 | 1 | 1 | 0 | 0 | 0 | 0 | 0 | 0 | 14 | 19 | 9.00 | 3.000 |

| PITCHER | IP | WLS | BF | H | R | ER | SO | BB | IBB | HBP | BLK | WP | HR | S | P | ERA | WHIP |
|---|---|---|---|---|---|---|---|---|---|---|---|---|---|---|---|---|---|

# Minnesota Twins @ New York Yankees

Yankee Stadium, Bronx, NY

Sun Aug 15 1999, 1:35 PM EDT
Att. 56,180 - Unknown - 71 F

livebaseballscorecards.com

| | |
|---|---|
| AB | 37 |
| R | 3 |
| H | 12 |
| RBI | 2 |
| BB | 1 |
| SO | 7 |
| LOB | 17 |

WP: 0 PA: 40
PB: 0
SB: 1
CS: 1

# Minnesota Twins @ New York Yankees

Yankee Stadium, Bronx, NY

Mon Aug 16 1999, 7:30 PM EDT

Att. 36,503 - Unknown - 80 F

livebaseballscorecards.com

## TOP

| Batter | 1 | 2 | 3 | 4 | 5 | 6 | 7 | 8 | 9 | AB | R | H | RBI | BB | SO | LOB |
|---|---|---|---|---|---|---|---|---|---|---|---|---|---|---|---|---|
| Jacque Jones, L (1, 8)<br>OBP: 0.335, SLG: 0.450 | F7 | | | F9 | | | G4-3 | | L6 | 4 | 0 | 0 | 0 | 0 | 0 | 1 |
| Denny Hocking, S (1, 9)<br>OBP: 0.321, SLG: 0.374 | G4-3 | | | G3 | | | F7 | | | 3 | 0 | 0 | 0 | 0 | 0 | 0 |
| Todd Walker, L (1, 10)<br>OBP: 0.347, SLG: 0.430 | K | | | 1B | | | F7 | | | 3 | 0 | 1 | 0 | 0 | 1 | 0 |
| Brent Gates, S (1, 4)<br>OBP: 0.346, SLG: 0.357 | | G6-3 | | | G4-3 | | | G4-3 | | 3 | 0 | 0 | 0 | 0 | 0 | 0 |
| Terry Steinbach, R (1, 2)<br>OBP: 0.380, SLG: 0.412 | | G6-3 | | | F9 | | | L9 | | 3 | 0 | 0 | 0 | 0 | 0 | 0 |
| Corey Koskie, L (1, 5)<br>OBP: 0.369, SLG: 0.451 | | G1-3 | | | CS<br>BB | | | K | | 2 | 0 | 0 | 0 | 1 | 1 | 0 |
| Chad Allen, R (1, 7)<br>OBP: 0.338, SLG: 0.405 | | | G6-3<br>1B | | CS | | G3-6<br>1B | | G4-3 | 3 | 0 | 2 | 0 | 0 | 0 | 0 |
| Doug Mientkiewicz, L (1, 3)<br>OBP: 0.322, SLG: 0.321<br>Matt Lawton, L (9, PH)<br>OBP: 0.347, SLG: 0.375 | | | 1 SAFE<br>1 SAFE<br>G6-3 | | | 1 SAFE<br>G3-6 | | | G4-3 | 2<br>1 | 0<br>0 | 0<br>0 | 0<br>0 | 0<br>0 | 0<br>0 | 2<br>0 |
| Cristian Guzman, S (1, 6)<br>OBP: 0.280, SLG: 0.298<br>Marty Cordova, R (9, PH)<br>OBP: 0.378, SLG: 0.472 | | | G4-3 | | | P5 | | | S<br>1B | 2<br>1 | 0<br>0 | 0<br>1 | 0<br>0 | 0<br>0 | 0<br>0 | 0<br>0 |
| Inning Stats | R: 0<br>E: 0<br>K: 1<br>S: 9<br>H: 0<br>LOB: 0<br>BB: 0<br>P: 13 | R: 0<br>E: 0<br>K: 0<br>S: 6<br>H: 0<br>LOB: 0<br>BB: 0<br>P: 9 | R: 0<br>E: 0<br>K: 0<br>S: 13<br>H: 1<br>LOB: 0<br>BB: 0<br>P: 19 | R: 0<br>E: 0<br>K: 0<br>S: 5<br>H: 1<br>LOB: 1<br>BB: 0<br>P: 7 | R: 0<br>E: 0<br>K: 0<br>S: 5<br>H: 0<br>LOB: 0<br>BB: 1<br>P: 11 | R: 0<br>E: 0<br>K: 0<br>S: 11<br>H: 1<br>LOB: 0<br>BB: 0<br>P: 14 | R: 0<br>E: 0<br>K: 0<br>S: 6<br>H: 0<br>LOB: 0<br>BB: 0<br>P: 11 | R: 0<br>E: 0<br>K: 1<br>S: 11<br>H: 0<br>LOB: 0<br>BB: 0<br>P: 16 | R: 0<br>E: 0<br>K: 0<br>S: 9<br>H: 1<br>LOB: 1<br>BB: 0<br>P: 13 | 1B: 4<br>2B: 0<br>3B: 0<br>HR: 0<br>SF: 0<br>SAC: 0<br>DP: 2<br>HBP: 0 | | | | | | |

| | AB | 27 |
|---|---|---|
| | R | 0 |
| | H | 4 |
| | RBI | 0 |
| | BB | 1 |
| | SO | 2 |
| | LOB | 3 |

WP: 0 PB: 0 SB: 1 CS: 1 PA: 29

| PITCHER | IP | WLS | BF | H | R | ER | SO | BB | IBB | HBP | BLK | WP | HR | S | P | ERA | WHIP |
|---|---|---|---|---|---|---|---|---|---|---|---|---|---|---|---|---|---|
| Roger Clemens, R (1, 1)<br>ERA: 4.6 | 8.2 | W | 27 | 4 | 0 | 0 | 2 | 1 | 0 | 0 | 0 | 0 | 0 | 73 | 110 | 0.00 | 0.577 |
| 42 Mariano Rivera, R (9, 1)<br>ERA: 2.7 | 0.1 | S | 1 | 0 | 0 | 0 | 0 | 0 | 0 | 0 | 0 | 0 | 0 | 2 | 3 | 0.00 | 0.000 |

| PITCHER | IP | WLS | BF | H | R | ER | SO | BB | IBB | HBP | BLK | WP | HR | S | P | ERA | WHIP |
|---|---|---|---|---|---|---|---|---|---|---|---|---|---|---|---|---|---|

| Batter | 1 | 2 | 3 | 4 | 5 | 6 | 7 | 8 | 9 | AB | R | H | RBI | BB | SO | LOB |
|---|---|---|---|---|---|---|---|---|---|---|---|---|---|---|---|---|
| Chuck Knoblauch, R (1, 4)<br>OBP: 0.387, SLG: 0.449 | F C F B F B X<br>2-2 P6 ① | | C 1 SAFE X<br>0-1 P2 ③ | | | B C F X<br>1-2 F8 ③ | | C S F F F B X<br>1-2 G4-3 ③ | | 4 | 0 | 0 | 0 | 0 | 0 | 2 |
| 2 Derek Jeter, R (1, 6)<br>OBP: 0.432, SLG: 0.580 | S B F X<br>1-2 G4-3 ② | | | S B S F S<br>1-3 K ① | | | S F B C<br>1-3 K ① | | | 3 | 0 | 0 | 0 | 0 | 2 | 0 |
| Paul O'Neill, L (1, 9)<br>OBP: 0.363, SLG: 0.470 | B C S S C<br>1-3 K ③ | | | B C F X<br>1-2 G6-3 ② | | | S S F B X<br>1-2 F7 ② | | | 3 | 0 | 0 | 0 | 0 | 1 | 0 |
| Bernie Williams, S (1, 8)<br>OBP: 0.437, SLG: 0.560 | | C B F S<br>1-3 K ① | | F X<br>0-1 F9 ③ | | | X<br>0-0 L7 ③ | | | 3 | 0 | 0 | 0 | 0 | 1 | 0 |
| Chili Davis, S (1, 10)<br>OBP: 0.377, SLG: 0.466 | | B B F F F F X<br>2-2 G6-3 ② | | | F B X<br>1-1 G1-3 ① | | | B S B S F T<br>2-2 K ① | | 3 | 0 | 0 | 0 | 0 | 1 | 0 |
| 20 Jorge Posada, S (1, 2)<br>OBP: 0.329, SLG: 0.412 | | X<br>0-0 F8 ③ | | | B C S S<br>1-3 K ② | | | B F F B B F B<br>4-2 1B 1B BB | | 2 | 1 | 0 | 0 | 1 | 1 | 0 |
| Tino Martinez, L (1, 3)<br>OBP: 0.343, SLG: 0.433 | | | C B S F F F X<br>1-2 1B | | B X<br>1-0 F8 ③ | | | B F B X<br>2-1 E 1B SF8<br>1-2 1B | | 3 | 1 | 2 | 0 | 0 | 0 | 0 |
| Shane Spencer, R (1, 7)<br>OBP: 0.309, SLG: 0.378 | | | B X<br>1-0 F9 ① | | | B X<br>1-0 F8 ① | | F C B F X<br>1-2 SF8 E<br>1-2 1B<br>2-H | | 3 | 0 | 1 | 1 | 0 | 0 | 1 |
| Scott Brosius, R (1, 5)<br>OBP: 0.317, SLG: 0.432 | | | 1 SAFE F C B X<br>1-2 F8 ② | | | S X<br>0-1 G4-3 ② | | 1 SAFE B B B X<br>2-0 SF8 ②<br>1-3<br>2-H | | 2 | 0 | 0 | 1 | 0 | 0 | 1 |
| Inning Stats | R: 0 E: 0 K: 1 S: 11 H: 0 LOB: 0 BB: 0 P: 15 | R: 0 E: 0 K: 1 S: 9 H: 0 LOB: 0 BB: 0 P: 12 | R: 0 E: 0 K: 0 S: 12 H: 1 LOB: 1 BB: 0 P: 15 | R: 0 E: 0 K: 1 S: 9 H: 0 LOB: 0 BB: 0 P: 11 | R: 0 E: 0 K: 1 S: 6 H: 0 LOB: 0 BB: 0 P: 9 | R: 0 E: 0 K: 0 S: 6 H: 0 LOB: 0 BB: 0 P: 8 | R: 0 E: 0 K: 1 S: 8 H: 0 LOB: 0 BB: 0 P: 10 | R: 2 E: 1 K: 1 S: 20 H: 2 LOB: 1 BB: 1 P: 32 | | 1B: 3 2B: 0 3B: 0 HR: 0 | SF: 1 SAC: 0 DP: 0 HBP: 0 | | | | | |

| PITCHER | IP | WLS | BF | H | R | ER | SO | BB | IBB | HBP | BLK | WP | HR | S | P | ERA | WHIP |
|---|---|---|---|---|---|---|---|---|---|---|---|---|---|---|---|---|---|
| Eric Milton, L (1, 1)<br>ERA: 5.03 | 8.0 | L | 28 | 3 | 2 | 1 | 6 | 1 | 0 | 0 | 0 | 0 | 0 | 81 | 112 | 1.12 | 0.500 |

| PITCHER | IP | WLS | BF | H | R | ER | SO | BB | IBB | HBP | BLK | WP | HR | S | P | ERA | WHIP |
|---|---|---|---|---|---|---|---|---|---|---|---|---|---|---|---|---|---|

# BOTTOM

# Minnesota Twins @ New York Yankees

Yankee Stadium, Bronx, NY

Mon Aug 16 1999, 7:30 PM EDT
Att. 36,503 - Unknown - 80 F

livebaseballscorecards.com

| | |
|---|---|
| AB | 26 |
| R | 2 |
| H | 3 |
| RBI | 2 |
| BB | 1 |
| SO | 6 |
| LOB | 4 |

WP: 0 PA: 28
PB: 0
SB: 0
CS: 0

| Batter | 1 | 2 | 3 | 4 | 5 | 6 | 7 | 8 | 9 | AB | R | H | RBI | BB | SO | LOB |
|---|---|---|---|---|---|---|---|---|---|---|---|---|---|---|---|---|
| Johnny Damon, L (1, 7)<br>OBP: 0.375, SLG: 0.478 | C F X<br>0-2 ① P3 | | X<br>0-0 ③ P3 | | | C B F B X<br>2-2 2B | | C X<br>0-1 G6-3 S 29 1B 1B<br>3-H | | 4 | 1 | 2 | 1 | 0 | 0 | 0 |
| Rey Sanchez, R (1, 6)<br>OBP: 0.323, SLG: 0.372 | B B C F S<br>2-3 ② K | | | B X<br>1-0 ① G6-3 | | X<br>0-0 ① B2 | | 1 SAFE 1 SAFE 1 SAFE B F 1 SAFE C B X<br>2-2 ① F7 | | 4 | 0 | 0 | 0 | 0 | 1 | 2 |
| Carlos Beltrán, S (1, 8)<br>OBP: 0.330, SLG: 0.458 | C X<br>0-1 ③ G3 | | | C X<br>0-1 E 1B | | C B F B B B<br>4-2 BB | | 1 SAFE B B B C F X<br>3-2 ② G6-3<br>1-3 | | 3 | 0 | 1 | 0 | 1 | 0 | 1 |
| 29 Mike Sweeney, R (1, 3)<br>OBP: 0.398, SLG: 0.557 | | F B F B X<br>2-2 F9 2B | | 1 SAFE F 1 SAFE B 1 SAFE B S B 1 SAFE<br>3-2 T ② K | | B C X<br>1-1 ② F9 | | X<br>0-0 3-H 1B | | 4 | 0 | 2 | 1 | 0 | 1 | 3 |
| Jermaine Dye, R (1, 9)<br>OBP: 0.353, SLG: 0.544 | | F B X<br>1-1 ① F9<br>2-3 | | 1 SAFE S B F B B C<br>3-3 ③ K<br>1-2 | | F B F B B X<br>3-2 ③ P4 | | C B B B F X<br>2-2 ③ F8 | | 4 | 0 | 0 | 0 | 0 | 1 | 5 |
| Joe Randa, R (1, 5)<br>OBP: 0.371, SLG: 0.504 | | F F F B B X<br>2-2 ② G1-3 | | | B B X<br>2-0 ① F9 | | B B F B F F F F B F<br>3-2 X ① F7 | | B B X<br>2-0 ① G4-3 | 4 | 0 | 0 | 0 | 0 | 0 | 1 |
| Scott Pose, L (1, 10)<br>OBP: 0.404, SLG: 0.347 | | F F F B X<br>1-2 ③ P6 | | | B B F X<br>2-1 E S 1B | | C B F X<br>1-2 ② G1-3 | | X<br>0-0 ② G1 | 4 | 0 | 1 | 0 | 0 | 0 | 1 |
| Chad Kreuter, S (1, 2)<br>OBP: 0.326, SLG: 0.346 | | B C S F C<br>1-3 ① K | | | C F S<br>0-3 ② K | | X<br>0-0 ③ G4-3 | | C X<br>0-1 ③ G5-3 | 4 | 0 | 0 | 0 | 0 | 2 | 1 |
| Carlos Febles, R (1, 4)<br>OBP: 0.347, SLG: 0.436 | | F B C B B F C<br>3-3 ② K | | | 1 SAFE 1 SAFE S F X<br>0-2 ③ G4-3<br>1-3 | | | C X<br>0-1 1B 3B | | 3 | 1 | 1 | 0 | 0 | 1 | 1 |
| Inning Stats | R: 0 H: 0<br>E: 0 LOB: 0<br>K: 1 BB: 0<br>S: 8 P: 10 | R: 0 H: 1<br>E: 0 LOB: 1<br>K: 0 BB: 0<br>S: 13 P: 19 | R: 0 H: 0<br>E: 0 LOB: 0<br>K: 2 BB: 0<br>S: 9 P: 13 | R: 0 H: 1<br>E: 1 LOB: 1<br>K: 2 BB: 0<br>S: 9 P: 16 | R: 0 H: 1<br>E: 0 LOB: 1<br>K: 1 BB: 0<br>S: 9 P: 13 | R: 0 H: 1<br>E: 0 LOB: 2<br>K: 0 BB: 1<br>S: 11 P: 21 | R: 0 H: 0<br>E: 0 LOB: 0<br>K: 0 BB: 0<br>S: 11 P: 15 | R: 2 H: 3<br>E: 0 LOB: 1<br>K: 0 BB: 0<br>S: 14 P: 21 | R: 0 H: 0<br>E: 0 LOB: 0<br>K: 0 BB: 0<br>S: 4 P: 6 | 1B: 4 SF: 0<br>2B: 2 SAC: 0<br>3B: 1 DP: 0<br>HR: 0 HBP: 0 | | | | | | |

| PITCHER | | IP | WLS | BF | H | R | ER | SO | BB | IBB | HBP | BLK | WP | HR | S | P | ERA | WHIP |
|---|---|---|---|---|---|---|---|---|---|---|---|---|---|---|---|---|---|---|
| Orlando Hernandez, R<br>ERA: 4.34 | (1, 1) | 7.0 | W | 28 | 6 | 2 | 2 | 6 | 1 | 0 | 0 | 0 | 0 | 0 | 74 | 111 | 2.57 | 1.000 |
| Jeff Nelson, R<br>ERA: 5.6 | (8, 1) | 1.0 | H | 4 | 1 | 0 | 0 | 0 | 0 | 0 | 0 | 0 | 0 | 0 | 10 | 17 | 0.00 | 1.000 |
| 42 Mariano Rivera, R<br>ERA: 2.64 | (9, 1) | 1.0 | S | 3 | 0 | 0 | 0 | 0 | 0 | 0 | 0 | 0 | 0 | 0 | 4 | 6 | 0.00 | 0.000 |

| PITCHER | IP | WLS | BF | H | R | ER | SO | BB | IBB | HBP | BLK | WP | HR | S | P | ERA | WHIP |
|---|---|---|---|---|---|---|---|---|---|---|---|---|---|---|---|---|---|

# TOP

## Kansas City Royals @ New York Yankees

Yankee Stadium, Bronx, NY

Tue Aug 17 1999, 7:30 PM EDT
Att. 31,631 - Cloudy - 85 F

livebaseballscorecards.com

| | |
|---|---|
| AB | 34 |
| R | 2 |
| H | 7 |
| RBI | 2 |
| BB | 1 |
| SO | 6 |
| LOB | 15 |

| | | |
|---|---|---|
| WP: 0 | PA: | 35 |
| PB: 0 | | |
| SB: 2 | | |
| CS: 0 | | |

| Batter | 1 | 2 | 3 | 4 | 5 | 6 | 7 | 8 | 9 | AB | R | H | RBI | BB | SO | LOB |
|---|---|---|---|---|---|---|---|---|---|---|---|---|---|---|---|---|
| Chuck Knoblauch, R (1, 4)<br>OBP: 0.388, SLG: 0.448 | C B X<br>1-1 P6 ① | | B F F F 1 SAFE F B F 1 SAFE<br>4-2 F 1 SAFE B B<br>1-2 BB | | B B C F X<br>2-2 G6-3 ③ | | C X<br>0-1 2 1B 1B<br>2-H 3-H | | | 3 | 1 | 1 | 2 | 1 | 0 | 0 |
| 2 Derek Jeter, R (1, 6)<br>OBP: 0.431, SLG: 0.577 | X<br>0-0 F8 ② | | S C F F F F F B B<br>3-3 B S K ③ | | | B B F S F F X<br>2-2 G2-3 ① | B C X<br>1-1 2-H 1B | | | 4 | 0 | 1 | 1 | 0 | 1 | 2 |
| Paul O'Neill, L (1, 9)<br>OBP: 0.360, SLG: 0.465 | C F C<br>0-3 K ③ | | | B B X<br>2-0 G4-3 ① | | S B C S<br>1-3 K ② | 1 SAFE F 1 SAFE X<br>0-1 G4-3 ③ | | | 4 | 0 | 0 | 0 | 0 | 2 | 1 |
| Chili Davis, S (1, 10)<br>OBP: 0.374, SLG: 0.461 | | X<br>0-0 G5-3 ① | | B C B F F X<br>2-2 F8 ② | | S B B B F X<br>3-2 L6 ③ | | B B X<br>2-0 L9 ① | | 4 | 0 | 0 | 0 | 0 | 0 | 0 |
| Jim Leyritz, R (1, 3)<br>OBP: 0.349, SLG: 0.477<br>Tino Martinez, L (8, 3)<br>OBP: 0.344, SLG: 0.441 | | B B X<br>2-0 F9 ② | | C B X<br>1-1 2B | | | B X<br>1-0 20 1B 3B | B B X<br>2-0 HR | | 3<br>1 | 1<br>1 | 2<br>1 | 0<br>1 | 0<br>0 | 0<br>0 | 0<br>0 |
| 20 Jorge Posada, S (1, 2)<br>OBP: 0.331, SLG: 0.411 | | C C B F X<br>1-2 G1-3 ③ | | B B B B<br>4-0 BB | | | F B B X<br>2-1 2B 1B 1B<br>3-H | X<br>0-0 G3 ② | | 3 | 1 | 1 | 1 | 1 | 0 | 0 |
| Shane Spencer, R (1, 7)<br>OBP: 0.308, SLG: 0.382 | | | C S B F C<br>1-3 K ①<br>X | B B X<br>0-0 F7 ③ | | | S B B B F X<br>3-2 1-3 1B 2B | B S X<br>1-1 F8 ③ | | 4 | 1 | 1 | 0 | 0 | 1 | 2 |
| Chad Curtis, R (1, 8)<br>OBP: 0.379, SLG: 0.360 | | | X<br>0-0 F9 ② | | B B C F B S<br>3-3 K ① | | C B F X<br>1-2 P3 ① | | | 3 | 0 | 0 | 0 | 0 | 1 | 2 |
| Scott Brosius, R (1, 5)<br>OBP: 0.317, SLG: 0.429 | | | B B C C B B<br>4-2 BB BB | | B C B X<br>2-1 F7 ② | | S S S<br>0-3 K ② | | | 2 | 0 | 0 | 0 | 1 | 1 | 2 |
| Inning Stats | R: 0 H: 0<br>E: 0 LOB: 0<br>K: 1 BB: 0<br>S: 6 P: 7 | R: 0 H: 0<br>E: 0 LOB: 0<br>K: 0 BB: 0<br>S: 6 P: 9 | R: 0 H: 0<br>E: 0 LOB: 2<br>K: 2 BB: 2<br>S: 21 P: 33 | R: 0 H: 1<br>E: 0 LOB: 2<br>K: 0 BB: 1<br>S: 8 P: 17 | R: 0 H: 0<br>E: 0 LOB: 0<br>K: 1 BB: 0<br>S: 8 P: 15 | R: 0 H: 0<br>E: 0 LOB: 0<br>K: 1 BB: 0<br>S: 11 P: 17 | R: 4 H: 5<br>E: 0 LOB: 1<br>K: 1 BB: 0<br>S: 18 P: 26 | R: 1 H: 1<br>E: 0 LOB: 0<br>K: 0 BB: 0<br>S: 5 P: 10 | | 1B: 3 SF: 0<br>2B: 2 SAC: 0<br>3B: 1 DP: 0<br>HR: 1 HBP: 0 | | | | | | |

| PITCHER | | IP | WLS | BF | H | R | ER | SO | BB | IBB | HBP | BLK | WP | HR | S | P | ERA | WHIP |
|---|---|---|---|---|---|---|---|---|---|---|---|---|---|---|---|---|---|---|
| 50 José Rosado, L<br>ERA: 3.98 | (1, 1) | 6.0 | L | 25 | 4 | 3 | 3 | 5 | 3 | 0 | 0 | 0 | 0 | 0 | 66 | 110 | 4.50 | 1.167 |
| Scott Service, R<br>ERA: 5.62 | (7, 1) | 0.2 | | 4 | 2 | 1 | 1 | 1 | 0 | 0 | 0 | 0 | 0 | 0 | 10 | 12 | 13.50 | 3.000 |
| Alvin Morman, L<br>ERA: 3.98 | (7, 1) | 0.2 | | 3 | 1 | 1 | 1 | 0 | 0 | 0 | 0 | 0 | 0 | 1 | 4 | 8 | 13.50 | 1.500 |
| Derek Wallace, R<br>ERA: | (8, 1) | 0.2 | | 2 | 0 | 0 | 0 | 0 | 0 | 0 | 0 | 0 | 0 | 0 | 3 | 4 | 0.00 | 0.000 |

| PITCHER | IP | WLS | BF | H | R | ER | SO | BB | IBB | HBP | BLK | WP | HR | S | P | ERA | WHIP |
|---|---|---|---|---|---|---|---|---|---|---|---|---|---|---|---|---|---|

# BOTTOM

## Kansas City Royals @ New York Yankees

Yankee Stadium, Bronx, NY

Tue Aug 17 1999, 7:30 PM EDT
Att. 31,631 - Cloudy - 85 F

livebaseballscorecards.com

| | |
|---|---|
| AB | 31 |
| R | 5 |
| H | 7 |
| RBI | 5 |
| BB | 3 |
| SO | 6 |
| LOB | 9 |

| Batter | 1 | 2 | 3 | 4 | 5 | 6 | 7 | 8 | 9 | AB | R | H | RBI | BB | SO | LOB |
|---|---|---|---|---|---|---|---|---|---|---|---|---|---|---|---|---|
| Johnny Damon, L (1, 7)<br>OBP: 0.374, SLG: 0.476 | C B X<br>1-1 F8 ① | | B C X<br>1-1 G1-3 ② | | C S X<br>0-2 1B ① 1B | | | C B B X<br>2-1 G3-1 ①<br>1-2<br>3-H | X<br>0-0 SF7 ②<br>1-2 | 4 | 0 | 1 | 1 | 0 | 0 | 1 |
| Rey Sanchez, R (1, 6)<br>OBP: 0.324, SLG: 0.372 | C T F F B F X<br>1-2 F8 ② | | B F B X<br>2-1 F8 ③ | | X<br>0-0 1-2 1B | | | B B C X<br>2-1 29 E BB 1B | B B C B F X<br>3-2 G5-3 ③ | 5 | 1 | 2 | 0 | 0 | 0 | 2 |
| Carlos Beltrán, S (1, 8)<br>OBP: 0.331, SLG: 0.456 | C B S T B B S<br>3-3 K ③ | | | B F B B B<br>4-1 F9 29 1B BB | S B C F B S<br>3-3 K ③ | | | 1 SAFE B 1 SAFE B B B<br>4-0 29 FC3-6 1-2 BB | | 2 | 0 | 0 | 0 | 2 | 2 | 2 |
| 29 Mike Sweeney, R (1, 3)<br>OBP: 0.397, SLG: 0.554 | | F F C<br>0-3 K ① | | X<br>0-0 S 1-2 1B | | X<br>0-0 G1-3 ① | | C X<br>0-1 FC3-6 ②<br>1-2f<br>2-H | | 4 | 0 | 1 | 0 | 0 | 1 | 1 |
| Jermaine Dye, R (1, 9)<br>OBP: 0.355, SLG: 0.544 | | X<br>0-0 1B | | C B C F B F B F X<br>3-2 F9 ①<br>2-3 | | B C C B B X<br>3-2 G6-3 1B | | F B F B B F X<br>3-2 F9 ③ | | 4 | 0 | 2 | 0 | 0 | 0 | 3 |
| Joe Randa, R (1, 5)<br>OBP: 0.370, SLG: 0.501 | | C B 1 SAFE X<br>1-1 F8 ② | | 1 SAFE C F F F B B B 1 SAFE<br>3-2 T K ②<br>1-2 | | 1 SAFE X<br>0-0 G6-3 ②③<br>1-2f | | | B C B B B<br>4-1 SH5-3 BB 1B BB | 3 | 1 | 0 | 0 | 1 | 1 | 4 |
| Tim Spehr, R (1, 2)<br>OBP: 0.342, SLG: 0.444 | | 1 SAFE C B 1 SAFE B X<br>2-1 F9 ③ | | C B S B S<br>2-3 K ③ | | | C S C<br>0-3 K ① | | 1 SAFE 1 SAFE B B B C B<br>4-1 1B SH5-3 1-2 SF7 BB | 3 | 1 | 0 | 0 | 1 | 2 | 3 |
| Jeremy Giambi, L (1, 10)<br>OBP: 0.397, SLG: 0.401 | | | B C X<br>1-1 G4-3 ① | | B S C S<br>1-3 K ① | | C F B B X<br>2-2 G4-3 ② | | L X<br>0-1 SH5-3 ①<br>1-2<br>2-3 | 3 | 0 | 0 | 0 | 0 | 1 | 0 |
| Carlos Febles, R (1, 4)<br>OBP: 0.349, SLG: 0.436 | | | B C B C F B F X<br>3-2 E1 1B | | F X<br>0-1 G3 ② | | B X<br>1-0 G6-3 ③ | | B L F X<br>1-2 SF7<br>2-3<br>3-H 1B | 4 | 0 | 2 | 1 | 0 | 0 | 0 |
| Inning Stats | R: 0 H: 0<br>E: 0 LOB: 0<br>K: 1 BB: 0<br>S: 12 P: 17 | R: 0 H: 1<br>E: 0 LOB: 1<br>K: 1 BB: 0<br>S: 8 P: 11 | R: 0 H: 1<br>E: 1 LOB: 1<br>K: 0 BB: 0<br>S: 11 P: 18 | R: 0 H: 1<br>E: 0 LOB: 2<br>K: 2 BB: 1<br>S: 16 P: 28 | R: 0 H: 2<br>E: 0 LOB: 2<br>K: 2 BB: 0<br>S: 12 P: 16 | R: 0 H: 1<br>E: 0 LOB: 0<br>K: 0 BB: 0<br>S: 5 P: 8 | R: 0 H: 0<br>E: 0 LOB: 0<br>K: 1 BB: 0<br>S: 7 P: 10 | R: 1 H: 1<br>E: 1 LOB: 1<br>K: 0 BB: 1<br>S: 10 P: 21 | R: 2 H: 1<br>E: 0 LOB: 1<br>K: 0 BB: 2<br>S: 11 P: 23 | 1B: 8 SF: 1<br>2B: 0 SAC: 1<br>3B: 0 DP: 1<br>HR: 0 HBP: 0 | | | | | | WP: 0 PA: 38<br>PB: 0<br>SB: 1<br>CS: 0 |

| PITCHER | IP | WLS | BF | H | R | ER | SO | BB | IBB | HBP | BLK | WP | HR | S | P | ERA | WHIP |
|---|---|---|---|---|---|---|---|---|---|---|---|---|---|---|---|---|---|
| Andy Pettitte, L (1, 1)<br>ERA: 4.52 | 8.0 | L | 32 | 7 | 1 | 0 | 7 | 2 | 0 | 0 | 0 | 0 | 0 | 81 | 129 | 0.00 | 1.125 |
| Ramiro Mendoza, R (9, 1)<br>ERA: 4.55 | 0.0 | | 2 | 0 | 2 | 2 | 0 | 2 | 0 | 0 | 0 | 0 | 0 | 2 | 10 | ∞ | ∞ |
| Mike Stanton, L (9, 1)<br>ERA: 3.83 | 1.0 | | 4 | 1 | 0 | 0 | 0 | 0 | 0 | 0 | 0 | 0 | 0 | 9 | 13 | 0.00 | 1.000 |

| PITCHER | IP | WLS | BF | H | R | ER | SO | BB | IBB | HBP | BLK | WP | HR | S | P | ERA | WHIP |
|---|---|---|---|---|---|---|---|---|---|---|---|---|---|---|---|---|---|

TOP

# Kansas City Royals @ New York Yankees

Yankee Stadium, Bronx, NY

Wed Aug 18 1999, 7:30 PM EDT

Att. 38,947 - Unknown - 85 F

livebaseballscorecards.com

| | |
|---|---|
| AB | 32 |
| R | 3 |
| H | 8 |
| RBI | 2 |
| BB | 4 |
| SO | 7 |
| LOB | 16 |

# BOTTOM

## Kansas City Royals @ New York Yankees

Yankee Stadium, Bronx, NY

Wed Aug 18 1999, 7:30 PM EDT
Att. 38,947 - Unknown - 85 F

livebaseballscorecards.com

| Batter | 1 | 2 | 3 | 4 | 5 | 6 | 7 | 8 | 9 | AB | R | H | RBI | BB | SO | LOB |
|---|---|---|---|---|---|---|---|---|---|---|---|---|---|---|---|---|
| Chuck Knoblauch, R (1, 4)<br>OBP: 0.387, SLG: 0.445 | BCBBB 4-1 G6-4-3 2 1B BB | | CBBFX 2-2 G5-3 ③ | | | CX 0-1 G5-3 ② | | BBFCC 2-3 K ② | | 3 | 0 | 0 | 0 | 1 | 1 | 2 |
| 2 Derek Jeter, R (1, 6)<br>OBP: 0.429, SLG: 0.575 | BCBX 2-1 G6-4-3 1-2 1B | | | BBX 2-0 G5-3 ① | | CBBBSX 3-2 G4-3 ③ | | BFBCCC 2-3 K ③ | | 4 | 0 | 1 | 0 | 0 | 1 | 2 |
| Paul O'Neill, L (1, 9)<br>OBP: 0.362, SLG: 0.466 | BSSSX 1-2 G6-4-3 ① ② 1-2f 2-3 | | | SBFX 1-2 1B | | | SSSBBBX 3-2 G4-3 G1-4-3 1B | | BCFX 1-2 G1-4-3 ① | 4 | 0 | 2 | 0 | 0 | 0 | 2 |
| Chili Davis, S (1, 10)<br>OBP: 0.373, SLG: 0.458 | STBX 1-2 G6-3 ③ | | | BFX 1-1 F7 ② | | | X 0-0 G1-4-3 ① 1-2 | | BBBBCCB 4-2 1B BB | 3 | 0 | 0 | 0 | 1 | 0 | 3 |
| Tino Martinez, L (1, 3)<br>OBP: 0.341, SLG: 0.437 | | CBBSBFS 3-3 K ① | | CBFFFS 1-3 K ③ | | | BBFX 2-1 G4-3 ② 2-3 | | CBFFX 1-2 L8 ② | 4 | 0 | 0 | 0 | 0 | 2 | 3 |
| Ricky Ledee, L (1, 8)<br>OBP: 0.343, SLG: 0.477 | | SBSFX 1-2 F9 ② | | | BBX 2-0 G1-4-3 1B | | SX 0-1 F9 ③ | | SBX 1-1 FC6-4 1-2 1B | 4 | 0 | 2 | 0 | 0 | 0 | 1 |
| Shane Spencer, R (1, 7)<br>OBP: 0.308, SLG: 0.381<br>Chad Curtis, R (8, PR)<br>OBP: 0.379, SLG: 0.360<br>(9, 7)<br>Bernie Williams, S (9, PH)<br>OBP: 0.436, SLG: 0.559 | | BCCX 1-2 G6-3 ③ | | | BBSFX 2-2 F7 ① | | | SX 0-1 20 BB 1B | BCBX 2-1 FC6-4 ③ 1-2f | 3<br>0<br>1 | 0<br>0<br>0 | 1<br>0<br>0 | 0<br>0<br>0 | 0<br>0<br>0 | 1<br>0<br>2 | 1<br>0<br>2 |
| Scott Brosius, R (1, 5)<br>OBP: 0.315, SLG: 0.426 | | | BBBBCFX 3-2 L5 ① | | 1 SAFE X 0-0 G1-4-3 ② ③ 1-2f | | | 1 SAFE BL 1 SAFE LX 1-2 F8 ① | | 3 | 0 | 0 | 0 | 0 | 0 | 2 |
| Joe Girardi, R (1, 2)<br>OBP: 0.235, SLG: 0.291<br>20 Jorge Posada, S (8, PH)<br>OBP: 0.333, SLG: 0.411<br>(9, 2) | | | CCX 0-2 G6-3 ② | | | BBCCC 2-3 K ① | | BBBCC 4-1 1 SAFE 1 SAFE B 1-2 BB | | 2<br>0 | 0<br>0 | 0<br>0 | 0<br>0 | 0<br>1 | 1<br>0 | 0<br>0 |
| Inning Stats | R: 0 H: 1<br>E: 0 LOB: 1<br>K: 0 BB: 1<br>S: 9 P: 17 | R: 0 H: 0<br>E: 0 LOB: 0<br>K: 1 BB: 0<br>S: 11 P: 16 | R: 0 H: 0<br>E: 0 LOB: 0<br>K: 0 BB: 0<br>S: 9 P: 14 | R: 0 H: 1<br>E: 0 LOB: 1<br>K: 1 BB: 0<br>S: 11 P: 16 | R: 0 H: 1<br>E: 0 LOB: 0<br>K: 0 BB: 0<br>S: 5 P: 9 | R: 0 H: 0<br>E: 0 LOB: 0<br>K: 1 BB: 0<br>S: 8 P: 13 | R: 0 H: 1<br>E: 0 LOB: 1<br>K: 0 BB: 0<br>S: 8 P: 13 | R: 0 H: 1<br>E: 0 LOB: 2<br>K: 2 BB: 1<br>S: 12 P: 21 | R: 0 H: 1<br>E: 0 LOB: 2<br>K: 0 BB: 1<br>S: 13 P: 22 | 1B: 6<br>2B: 0<br>3B: 0<br>HR: 0 | SF: 0<br>SAC: 0<br>DP: 2<br>HBP: 0 | | | WP: 0<br>PB: 0<br>SB: 0<br>CS: 0 | PA: 34 | | |

| | AB | 31 |
|---|---|---|
| | R | 0 |
| | H | 6 |
| | RBI | 0 |
| | BB | 3 |
| | SO | 5 |
| | LOB | 18 |

| PITCHER | | IP | WLS | BF | H | R | ER | SO | BB | IBB | HBP | BLK | WP | HR | S | P | ERA | WHIP |
|---|---|---|---|---|---|---|---|---|---|---|---|---|---|---|---|---|---|---|
| Dan Reichert, R<br>ERA: 9.46 | (1, 1) | 7.0 | W | 24 | 4 | 0 | 0 | 3 | 1 | 0 | 0 | 0 | 0 | 0 | 61 | 98 | 0.00 | 0.714 |
| Derek Wallace, R<br>ERA: | (8, 1) | 1.0 | H | 5 | 1 | 0 | 0 | 2 | 1 | 0 | 0 | 0 | 0 | 0 | 12 | 21 | 0.00 | 2.000 |
| Jeff Montgomery, R<br>ERA: 7.08 | (9, 1) | 1.0 | S | 5 | 1 | 0 | 0 | 0 | 1 | 0 | 0 | 0 | 0 | 0 | 13 | 22 | 0.00 | 2.000 |

| PITCHER | IP | WLS | BF | H | R | ER | SO | BB | IBB | HBP | BLK | WP | HR | S | P | ERA | WHIP |
|---|---|---|---|---|---|---|---|---|---|---|---|---|---|---|---|---|---|

| Batter | 1 | 2 | 3 | 4 | 5 | 6 | 7 | 8 | 9 | 10 | 11 | AB | R | H | RBI | BB | SO | LOB |
|---|---|---|---|---|---|---|---|---|---|---|---|---|---|---|---|---|---|---|
| Johnny Damon, L (1, 7)<br>OBP: 0.373, SLG: 0.474 | F9 | | SH3<br>2-3 | | P5 | | | G4-3 | | | 29 E SH3-4<br>BB<br>1B | 4 | 1 | 1 | 0 | 0 | 0 | 0 |
| Rey Sanchez, R (1, 6)<br>OBP: 0.328, SLG: 0.374 | S<br>1B | | 29 S<br>BB | | 1B | | | G3 | | | SH3-4<br>1-2 | 3 | 0 | 2 | 0 | 1 | 0 | 0 |
| Carlos Beltrán, S (1, 8)<br>OBP: 0.330, SLG: 0.453 | K<br>1-2 | | SF9<br>3-H | | G4-3 | | | K | | | 29 E<br>BB SF8<br>IBB | 3 | 1 | 0 | 1 | 1 | 2 | 2 |
| 29 Mike Sweeney, R (1, 3)<br>OBP: 0.392, SLG: 0.548 | L7 | | G6-3<br>1-2 | | | F8 | | | L4 | | E6<br>BB E<br>1-2<br>2-3 | 5 | 1 | 0 | 0 | 0 | 0 | 4 |
| Jermaine Dye, R (1, 9)<br>OBP: 0.353, SLG: 0.539 | | K | | G6-3 | | K | | | K | | E<br>BB<br>1-2<br>2-3<br>3-H | 4 | 0 | 0 | 1 | 1 | 3 | 0 |
| Joe Randa, R (1, 5)<br>OBP: 0.371, SLG: 0.500 | | BB | | 1B<br>1B | | | | | | | SF8<br>1-3<br>2-H<br>3-H | 3 | 0 | 1 | 1 | 1 | 2 | 0 |
| Jeremy Giambi, L (1, 10)<br>OBP: 0.393, SLG: 0.396 | | F8 | | G3-6-1<br>1-2<br>1B | | | | | | G3-1 | G3-1 | 5 | 0 | 1 | 0 | 0 | 1 | 2 |
| Chad Kreuter, S (1, 2)<br>OBP: 0.322, SLG: 0.341 | | G3 | | G3-6-1<br>1-2f | | | | | | K | | 4 | 0 | 0 | 0 | 0 | 2 | 3 |
| Carlos Febles, R (1, 4)<br>OBP: 0.348, SLG: 0.437 | | | SH3<br>SF9<br>2B | | G6-3 | | | | | K | | 4 | 1 | 1 | 0 | 0 | 1 | 0 |
| Inning Stats | R: 0 E: 0 K: 1 S: 9 H: 1 LOB: 1 BB: 0 P: 17 | R: 0 E: 0 K: 1 S: 8 H: 0 LOB: 1 BB: 1 P: 17 | R: 1 E: 0 K: 0 S: 9 H: 1 LOB: 1 BB: 1 P: 16 | R: 0 E: 0 K: 0 S: 15 H: 2 LOB: 1 BB: 0 P: 20 | R: 0 E: 0 K: 0 S: 8 H: 1 LOB: 1 BB: 0 P: 12 | R: 0 E: 0 K: 2 S: 12 H: 0 LOB: 0 BB: 0 P: 16 | R: 0 E: 0 K: 2 S: 13 H: 0 LOB: 0 BB: 0 P: 18 | R: 0 E: 0 K: 1 S: 9 H: 0 LOB: 0 BB: 0 P: 13 | R: 0 E: 0 K: 2 S: 10 H: 0 LOB: 0 BB: 0 P: 13 | R: 0 E: 0 K: 2 S: 7 H: 0 LOB: 0 BB: 0 P: 7 | R: 3 E: 2 K: 0 S: 5 H: 1 LOB: 1 BB: 2 P: 13 | 1B: 5 2B: 1 3B: 0 HR: 0 | SF: 2 SAC: 2 DP: 1 HBP: 0 | | | | | |

| PITCHER | | IP | WLS | BF | H | R | ER | SO | BB | IBB | HBP | BLK | WP | HR | S | P | ERA | WHIP |
|---|---|---|---|---|---|---|---|---|---|---|---|---|---|---|---|---|---|---|
| David Cone, R<br>ERA: 2.73 | (1, 1) | 7.0 | | 27 | 5 | 1 | 1 | 6 | 2 | 0 | 0 | 0 | 0 | 0 | 74 | 116 | 1.29 | 1.000 |
| Mike Stanton, L<br>ERA: 3.74 | (8, 1) | 1.0 | | 3 | 0 | 0 | 0 | 1 | 0 | 0 | 0 | 0 | 0 | 0 | 9 | 13 | 0.00 | 0.000 |
| 42 Mariano Rivera, R<br>ERA: 2.54 | (9, 1) | 2.0 | | 6 | 0 | 0 | 0 | 4 | 0 | 0 | 0 | 0 | 0 | 0 | 17 | 20 | 0.00 | 0.000 |
| Jason Grimsley, R<br>ERA: 4.18 | (11, 1) | 1.0 | L | 7 | 1 | 3 | 0 | 0 | 1 | 1 | 0 | 0 | 0 | 0 | 5 | 13 | 0.00 | 2.000 |

| PITCHER | IP | WLS | BF | H | R | ER | SO | BB | IBB | HBP | BLK | WP | HR | S | P | ERA | WHIP |
|---|---|---|---|---|---|---|---|---|---|---|---|---|---|---|---|---|---|

# TOP

## Kansas City Royals @ New York Yankees

Yankee Stadium, Bronx, NY

Thu Aug 19 1999, 12:00 PM EDT

Att. 42,325 - Sunny - 73 F

livebaseballscorecards.com

| | |
|---|---|
| AB | 35 |
| R | 4 |
| H | 6 |
| RBI | 3 |
| BB | 4 |
| SO | 11 |
| LOB | 11 |

WP: 0 PB: 0 SB: 2 CS: 0 PA: 43

| Batter | 1 | 2 | 3 | 4 | 5 | 6 | 7 | 8 | 9 | 10 | 11 | AB | R | H | RBI | BB | SO | LOB |
|---|---|---|---|---|---|---|---|---|---|---|---|---|---|---|---|---|---|---|
| Scott Brosius, R (1, 5)<br>OBP: 0.313, SLG: 0.423 | C B F X<br>1-2<br>G6-3 ① | F X<br>0-1<br>G6-4-3 ② ③<br>1-2f | | B B F F F X<br>2-2<br>F8 ③ | | | C X<br>0-1<br>F9 ② | | | X<br>0-0<br>S 2 SH5-4<br>1B | | 5 | 0 | 1 | 0 | 0 | 0 | 2 |
| 2 Derek Jeter, R (1, 6)<br>OBP: 0.426, SLG: 0.570 | B S C B X<br>2-2<br>F9 ② | | F B F S<br>1-3<br>K ① | | B F X<br>1-1<br>G1-3 ① | | X<br>0-0<br>G6-3 ③ | | | X<br>0-0<br>SH5-4 ①<br>1-2 | | 4 | 0 | 0 | 0 | 0 | 1 | 0 |
| Paul O'Neill, L (1, 9)<br>OBP: 0.364, SLG: 0.463 | B B F F B F B<br>4-2<br>BB<br>BB | | B B B B<br>4-0<br>BB S<br>BB | | B X<br>1-0<br>F8 ② | | | B B C F F B F F X<br>3-2<br>F7 ① | | I I I I<br>4-0<br>IBB | | 2 | 0 | 0 | 0 | 3 | 0 | 0 |
| Tino Martinez, L (1, 3)<br>OBP: 0.340, SLG: 0.433 | B B F C B B<br>4-2<br>1-2<br>BB | | B 1 SAFE B F X<br>2-1<br>F8 ② | | C X<br>0-1<br>G4-3 ③ | | | C X<br>0-1<br>F8 ② | | S S S<br>0-3<br>K ②<br>2-3 | | 4 | 0 | 0 | 0 | 1 | 1 | 3 |
| Jim Leyritz, R (1, 10)<br>OBP: 0.346, SLG: 0.468<br>Bernie Williams, S (10, PH)<br>OBP: 0.435, SLG: 0.558 | B C B X<br>2-1<br>P6 ③ | | B B B C S B<br>4-2<br>1-2<br>BB | X<br>0-0<br>G6-3 ① | | | | C F B C<br>1-3<br>K ③ | | X<br>0-0<br>L5 ③ | | 3<br>1 | 0<br>0 | 0<br>0 | 0<br>0 | 1<br>0 | 1<br>0 | 2<br>2 |
| Ricky Ledee, L (1, 8)<br>OBP: 0.351, SLG: 0.500 | | C X<br>0-1<br>1B<br>3B | F B S B B B<br>4-2<br>1-2<br>2-3<br>BB | | | F B B X<br>2-1<br>L7 ② | | | X<br>0-0<br>F7 ① | | X<br>0-0<br>2B | 4 | 1 | 2 | 0 | 1 | 0 | 0 |
| 20 Jorge Posada, S (1, 2)<br>OBP: 0.334, SLG: 0.409 | C B B F F B S<br>3-3<br>K ① | S F F B C<br>1-3<br>K ③ | | | | B X<br>1-0<br>FC6-4<br>1B | | | B C B B B<br>4-1<br>BB | | X<br>0-0<br>F8 ① | 4 | 0 | 1 | 0 | 1 | 2 | 5 |
| Shane Spencer, R (1, 7)<br>OBP: 0.305, SLG: 0.371 | H<br>1-0<br>1B<br>HBP | | | F C B X<br>1-2<br>L6 ① | | B X<br>1-0<br>FC6-4 ③<br>1-2f | | | B X<br>1-0<br>F7 ② | | S S S<br>0-3<br>K ② | 4 | 0 | 0 | 0 | 0 | 1 | 3 |
| Luis Sojo, R (1, 4)<br>OBP: 0.301, SLG: 0.389<br>Chili Davis, S (11, PH)<br>OBP: 0.372, SLG: 0.456 | B X<br>1-0<br>G6-4-3<br>1-3<br>3-H<br>1B | | | B C F B S<br>2-3<br>K ② | | | X<br>0-0<br>F7 ① | | B B X<br>2-0<br>L8 ③ | | X<br>0-0<br>G4-3 ③ | 4<br>1 | 0<br>0 | 1<br>0 | 1<br>0 | 0<br>0 | 1<br>0 | 1<br>1 |
| Inning Stats | R: 0 H: 0<br>E: 0 LOB: 2<br>K: 0 BB: 2<br>S: 13 P: 26 | R: 1 H: 2<br>E: 0 LOB: 1<br>K: 1 BB: 0<br>S: 9 P: 14 | R: 0 H: 0<br>E: 0 LOB: 3<br>K: 2 BB: 3<br>S: 13 P: 29 | R: 0 H: 0<br>E: 0 LOB: 0<br>K: 1 BB: 0<br>S: 10 P: 15 | R: 0 H: 0<br>E: 0 LOB: 0<br>K: 0 BB: 0<br>S: 5 P: 7 | R: 0 H: 1<br>E: 0 LOB: 1<br>K: 0 BB: 0<br>S: 5 P: 9 | R: 0 H: 0<br>E: 0 LOB: 0<br>K: 0 BB: 0<br>S: 4 P: 4 | R: 0 H: 0<br>E: 0 LOB: 0<br>K: 1 BB: 0<br>S: 11 P: 15 | R: 0 H: 0<br>E: 0 LOB: 1<br>K: 0 BB: 1<br>S: 4 P: 11 | R: 0 H: 1<br>E: 0 LOB: 2<br>K: 1 BB: 1<br>S: 6 P: 10 | R: 0 H: 1<br>E: 0 LOB: 1<br>K: 1 BB: 0<br>S: 6 P: 6 | 1B: 3 SF: 0<br>2B: 1 SAC: 1<br>3B: 1 DP: 1<br>HR: 0 HBP: 1 | | | | | | |

| PITCHER | | IP | WLS | BF | H | R | ER | SO | BB | IBB | HBP | BLK | WP | HR | S | P | ERA | WHIP |
|---|---|---|---|---|---|---|---|---|---|---|---|---|---|---|---|---|---|---|
| Blake Stein, R<br>ERA: 3.71 | (1, 1) | 8.0 | | 32 | 3 | 1 | 1 | 5 | 5 | 0 | 1 | 0 | 0 | 0 | 70 | 119 | 1.12 | 1.000 |
| Derek Wallace, R<br>ERA: | (9, 1) | 1.0 | | 4 | 0 | 0 | 0 | 0 | 1 | 0 | 0 | 0 | 0 | 0 | 4 | 11 | 0.00 | 1.000 |
| Scott Service, R<br>ERA: 5.59 | (10, 1) | 0.1 | | 3 | 1 | 0 | 0 | 0 | 0 | 1 | 0 | 0 | 0 | 0 | 2 | 6 | 0.00 | 3.000 |
| Alvin Morman, L<br>ERA: 3.95 | (10, 1) | 0.1 | | 1 | 0 | 0 | 0 | 1 | 0 | 0 | 0 | 0 | 0 | 0 | 3 | 3 | 0.00 | 0.000 |
| Brad Rigby, R<br>ERA: 4.69 | (10, 1) | 0.1 | W | 1 | 0 | 0 | 0 | 0 | 0 | 0 | 0 | 0 | 0 | 0 | 1 | 1 | 0.00 | 0.000 |

| PITCHER | | IP | WLS | BF | H | R | ER | SO | BB | IBB | HBP | BLK | WP | HR | S | P | ERA | WHIP |
|---|---|---|---|---|---|---|---|---|---|---|---|---|---|---|---|---|---|---|
| Jeff Montgomery, R<br>ERA: 6.91 | (11, 1) | 1.0 | S | 4 | 1 | 0 | 0 | 1 | 0 | 0 | 0 | 0 | 0 | 0 | 6 | 6 | 0.00 | 1.000 |

# BOTTOM

# Kansas City Royals @ New York Yankees

Yankee Stadium, Bronx, NY

Thu Aug 19 1999, 12:00 PM EDT

Att. 42,325 - Sunny - 73 F

livebaseballscorecards.com

| | |
|---|---|
| AB | 36 |
| R | 1 |
| H | 5 |
| RBI | 1 |
| BB | 7 |
| SO | 7 |
| LOB | 19 |

WP: 0 PA: 45
PB: 0
SB: 2
CS: 0

| Batter | 1 | 2 | 3 | 4 | 5 | 6 | 7 | 8 | 9 | AB | R | H | RBI | BB | SO | LOB |
|---|---|---|---|---|---|---|---|---|---|---|---|---|---|---|---|---|
| Chuck Knoblauch, R (1, 4)<br>OBP: 0.389, SLG: 0.444 | C B F B F X<br>2-2<br>G4-6-3 2 1B<br>1B<br>1B | C B F B B B<br>4-2<br>2 G1-3<br>1B<br>BB | | C B B B C B<br>4-2<br>G4-3 2 S<br>BB | | C C F X<br>0-2 ③<br>G5-3 | | C B F F X<br>1-2 ③<br>F8 | | 3 | 2 | 1 | 0 | 2 | 0 | 2 |
| 2 Derek Jeter, R (1, 6)<br>OBP: 0.426, SLG: 0.570 | F X<br>0-1<br>G4-6-3<br>1-2<br>1B | X<br>0-0 ①<br>G1-3<br>1-2 | | B F B C F 1 SAFE B F F<br>3-3 1 SAFE S ①<br>K<br>1-2 | | | F X<br>0-1 ①<br>F8 | | X<br>0-0<br>3B<br>2B | 5 | 1 | 2 | 0 | 0 | 1 | 2 |
| Paul O'Neill, L (1, 9)<br>OBP: 0.362, SLG: 0.459 | C X<br>0-1 ① ②<br>G4-6-3<br>1-2f<br>2-3 | X<br>0-0 ②<br>F7 | | B B B B C X<br>3-1 ②<br>G4-3<br>2-3 | | | B B C B B<br>4-1<br>BB | | F B F S<br>1-3 ①<br>K | 4 | 0 | 0 | 0 | 1 | 1 | 5 |
| Bernie Williams, S (1, 8)<br>OBP: 0.437, SLG: 0.557 | F X<br>0-1<br>BB BB<br>HR<br>3-H<br>1B | C F B B B X<br>3-2<br>2-H<br>1B | | C B B S F B X<br>3-2 ③<br>F9 | | | 1 SAFE B B F X<br>2-1 ②<br>P3 | | S B F B B B<br>4-2<br>3B<br>BB | 4 | 2 | 2 | 2 | 1 | 0 | 2 |
| Tino Martinez, L (1, 3)<br>OBP: 0.341, SLG: 0.436 | 1 SAFE B B B C B<br>4-1<br>BB<br>HR<br>1-2<br>BB | X<br>0-0 ③<br>P6 | | | S C B B F X<br>2-2 ①<br>G4-3 | | B 1 SAFE C S B F X<br>2-2 ③<br>G4-3 | | C X<br>0-1<br>1-H<br>2-H<br>1B<br>3B | 4 | 2 | 1 | 2 | 1 | 0 | 2 |
| Chili Davis, S (1, 10)<br>OBP: 0.375, SLG: 0.459<br>Chad Curtis, R (8, PR)<br>OBP: 0.377, SLG: 0.358 | B S B B B B<br>4-1<br>HR<br>1-2<br>2-3<br>BB | | F B F F B B B<br>4-2<br>BB | | F X<br>0-1 ②<br>G5-3 | | | X<br>0-0<br>2B | S X<br>0-1 ②<br>F8 | 2<br>1 | 1<br>0 | 1<br>0 | 0<br>0 | 2<br>0 | 0<br>0 | 0<br>1 |
| Ricky Ledee, L (1, 7)<br>OBP: 0.353, SLG: 0.518 | B B X<br>2-0<br>1-H<br>2-H<br>3-H<br>HR | | B C S B S<br>2-3 ①<br>K | | C S C<br>0-3 ③<br>K | | | F S S<br>0-3 ①<br>K | C C B F X<br>1-2<br>20 WP<br>3-H<br>1B | 5 | 1 | 2 | 5 | 0 | 3 | 2 |
| 20 Jorge Posada, S (1, 2)<br>OBP: 0.339, SLG: 0.406 | B B S C B F F F B<br>4-2<br>BB | | C B B S B F F X<br>2-2 ②<br>F8 | | | C B B C F X<br>2-2 ①<br>G3-1 | | C B F F F B F B F<br>4-2<br>B<br>BB | S B B C B B<br>4-2<br>1-2<br>BB | 2 | 0 | 0 | 0 | 3 | 0 | 1 |
| Scott Brosius, R (1, 5)<br>OBP: 0.310, SLG: 0.417 | C F X<br>0-2 ③<br>P3 | | F F X<br>0-2 ③<br>F9 | | | S X<br>0-1 ②<br>P6 | | C 2 SAFE X<br>0-1 ②<br>P3 | C F B B S<br>2-3 ③<br>K | 5 | 0 | 0 | 0 | 0 | 1 | 6 |
| Inning Stats | R: 5 H: 4<br>E: 0 LOB: 1<br>K: 0 BB: 3<br>S: 21 P: 37 | R: 1 H: 1<br>E: 0 LOB: 1<br>K: 0 BB: 1<br>S: 8 P: 15 | R: 0 H: 0<br>E: 0 LOB: 1<br>K: 1 BB: 0<br>S: 14 P: 22 | R: 0 H: 0<br>E: 0 LOB: 1<br>K: 1 BB: 1<br>S: 14 P: 27 | R: 0 H: 0<br>E: 0 LOB: 0<br>K: 1 BB: 0<br>S: 9 P: 11 | R: 0 H: 0<br>E: 0 LOB: 0<br>K: 0 BB: 0<br>S: 10 P: 12 | R: 0 H: 0<br>E: 0 LOB: 1<br>K: 0 BB: 1<br>S: 9 P: 17 | R: 0 H: 1<br>E: 0 LOB: 2<br>K: 1 BB: 1<br>S: 16 P: 21 | R: 3 H: 3<br>E: 0 LOB: 2<br>K: 2 BB: 2<br>S: 19 P: 31 | 1B: 5 SF: 0<br>2B: 2 SAC: 0<br>3B: 1 DP: 1<br>HR: 1 HBP: 0 | | | | | WP: 1 PA: 45<br>PB: 0<br>SB: 1<br>CS: 0 | |

# TOP

# New York Yankees @ Minnesota Twins

## Hubert H. Humphrey Metrodome, Minneapolis, MN

Fri Aug 20 1999, 8:05 PM EDT
Att. 23,595 - Dome - 72 F

livebaseballscorecards.com

| | |
|---|---|
| AB | 35 |
| R | 9 |
| H | 9 |
| RBI | 9 |
| BB | 10 |
| SO | 6 |
| LOB | 23 |

| PITCHER | | IP | WLS | BF | H | R | ER | SO | BB | IBB | HBP | BLK | WP | HR | S | P | ERA | WHIP |
|---|---|---|---|---|---|---|---|---|---|---|---|---|---|---|---|---|---|---|
| Brad Radke, R<br>ERA: 4.1 | (1, 1) | 1.2 | L | 13 | 5 | 6 | 6 | 0 | 4 | 0 | 0 | 0 | 0 | 1 | 28 | 51 | 32.40 | 5.400 |
| Travis Miller, L<br>ERA: 2.04 | (2, 1) | 3.1 | | 12 | 0 | 0 | 0 | 3 | 2 | 0 | 0 | 0 | 0 | 0 | 38 | 61 | 0.00 | 0.600 |
| Bob Wells, R<br>ERA: 3.71 | (6, 1) | 1.1 | | 5 | 0 | 0 | 0 | 0 | 1 | 0 | 0 | 0 | 0 | 0 | 13 | 19 | 0.00 | 0.750 |
| Eddie Guardado, L<br>ERA: 4.76 | (7, 1) | 1.0 | | 4 | 1 | 0 | 0 | 1 | 0 | 0 | 0 | 0 | 0 | 0 | 10 | 14 | 0.00 | 1.000 |
| Hector Carrasco, R<br>ERA: 7.48 | (8, 1) | 0.2 | | 4 | 1 | 1 | 1 | 0 | 1 | 0 | 0 | 0 | 0 | 0 | 13 | 18 | 13.50 | 3.000 |

| PITCHER | | IP | WLS | BF | H | R | ER | SO | BB | IBB | HBP | BLK | WP | HR | S | P | ERA | WHIP |
|---|---|---|---|---|---|---|---|---|---|---|---|---|---|---|---|---|---|---|
| Mike Trombley, R<br>ERA: 3.87 | (9, 1) | 1.0 | | 7 | 2 | 2 | 2 | 2 | 2 | 0 | 0 | 0 | 1 | 0 | 18 | 30 | 18.00 | 4.000 |

| Batter | 1 | 2 | 3 | 4 | 5 | 6 | 7 | 8 | 9 | AB | R | H | RBI | BB | SO | LOB |
|---|---|---|---|---|---|---|---|---|---|---|---|---|---|---|---|---|
| Jacque Jones, L (1, 8)<br>OBP: 0.329, SLG: 0.440 | C B X<br>1-1 F9 ① | | B X<br>1-0 1B<br>1-3 1B ① | | B F F F X<br>1-2 G4-3 ① | | B S S C<br>1-3 K ③ | | | 4 | 1 | 1 | 0 | 0 | 1 | 0 |
| Denny Hocking, S (1, 6)<br>OBP: 0.322, SLG: 0.388 | B X<br>1-0 P5 ② | | X<br>0-0 P7 ② | | X<br>0-0 1B | | | B F F B B X<br>3-2 G3-1 G5-3 2B | | 4 | 1 | 2 | 0 | 0 | 0 | 2 |
| Todd Walker, L (1, 10)<br>OBP: 0.344, SLG: 0.423 | X<br>0-0 P6 ③ | | 1 SAFE B B B C X<br>2-1 1B<br>1-2 3-H 1B | | F B C B F X<br>2-2 P4 ② | | | B B C B X<br>3-1 G3-1 ①<br>2-3 | | 4 | 0 | 1 | 1 | 0 | 0 | 2 |
| Marty Cordova, R (1, 9)<br>OBP: 0.375, SLG: 0.467 | | X<br>0-0 FC5-4 1B | B B X<br>2-0 1B<br>1-3 2-H | | C S B S<br>1-3 K ③ | | | F F X<br>0-2 G5-3 ②<br>3-H | | 4 | 0 | 2 | 2 | 0 | 1 | 1 |
| Matt Lawton, L (1, 7)<br>OBP: 0.346, SLG: 0.372 | | B S S C 1 SAFE S<br>1-3 K ① | 1 SAFE B X<br>1-0 G4-3 ③ | | | C B B X<br>2-1 F7 ① | | B F X<br>1-1 2B | | 4 | 0 | 1 | 0 | 0 | 1 | 3 |
| Ron Coomer, R (1, 3)<br>OBP: 0.303, SLG: 0.433 | | C F X<br>0-2 FC5-4 ②<br>1-2f | | C B F X<br>1-2 F7 ① | | B X<br>1-0 F8 ② | | X<br>0-0 G4-3 ③ | | 4 | 0 | 0 | 0 | 0 | 0 | 2 |
| Terry Steinbach, R (1, 2)<br>OBP: 0.374, SLG: 0.404 | S S B B B C<br>3-3 K ③ | | | C S X<br>0-2 F9 ② | | S S B X<br>1-2 G6-3 ③ | | | B X<br>1-0 L3 1B | 4 | 0 | 1 | 0 | 0 | 1 | 1 |
| Corey Koskie, L (1, 5)<br>OBP: 0.367, SLG: 0.444 | | | B X<br>1-0 1B<br>1B | B B F B B<br>4-1 BB | | | B C C B S<br>2-3 K ① | | F S B F B F X<br>2-2 L3 ① ②<br>1-1 | 3 | 1 | 1 | 0 | 1 | 1 | 1 |
| Brent Gates, S (1, 4)<br>OBP: 0.341, SLG: 0.348 | | | C F S<br>0-3 K ① | 1 SAFE B C S S X<br>1-2 P8 ③ | | | C B F F B S<br>2-3 K ② | | C X<br>0-1 G5-3 ③ | 4 | 0 | 0 | 0 | 0 | 2 | 2 |
| Inning Stats | R: 0 E: 0 K: 0 S: 4<br>H: 0 LOB: 0 BB: 0 P: 6 | R: 0 E: 0 K: 2 S: 10<br>H: 1 LOB: 1 BB: 0 P: 14 | R: 2 E: 0 K: 1 S: 10<br>H: 4 LOB: 2 BB: 0 P: 17 | R: 0 E: 0 K: 0 S: 10<br>H: 0 LOB: 1 BB: 1 P: 16 | R: 0 E: 0 K: 1 S: 12<br>H: 1 LOB: 1 BB: 0 P: 16 | R: 0 E: 0 K: 0 S: 6<br>H: 0 LOB: 0 BB: 0 P: 10 | R: 0 E: 0 K: 3 S: 10<br>H: 0 LOB: 0 BB: 0 P: 15 | R: 1 E: 0 K: 0 S: 11<br>H: 2 LOB: 1 BB: 0 P: 18 | R: 0 E: 0 K: 0 S: 8<br>H: 1 LOB: 0 BB: 0 P: 11 | 1B: 7 2B: 3 3B: 0 HR: 0<br>SF: 0 SAC: 0 DP: 1 HBP: 0 | | | | | | |

| PITCHER | | IP | WLS | BF | H | R | ER | SO | BB | IBB | HBP | BLK | WP | HR | S | P | ERA | WHIP |
|---|---|---|---|---|---|---|---|---|---|---|---|---|---|---|---|---|---|---|
| Hideki Irabu, R<br>ERA: 4.26 | (1, 1) | 7.0 | W | 29 | 7 | 3 | 3 | 7 | 1 | 0 | 0 | 0 | 0 | 0 | 65 | 100 | 3.86 | 1.143 |
| Mike Stanton, L<br>ERA: 3.69 | (8, 1) | 0.2 | | 3 | 1 | 0 | 0 | 0 | 0 | 0 | 0 | 0 | 0 | 0 | 7 | 11 | 0.00 | 1.500 |
| Jeff Nelson, R<br>ERA: 5.21 | (8, 1) | 1.1 | S | 4 | 1 | 0 | 0 | 0 | 0 | 0 | 0 | 0 | 0 | 0 | 9 | 12 | 0.00 | 0.750 |

| PITCHER | IP | WLS | BF | H | R | ER | SO | BB | IBB | HBP | BLK | WP | HR | S | P | ERA | WHIP |
|---|---|---|---|---|---|---|---|---|---|---|---|---|---|---|---|---|---|

# BOTTOM

## New York Yankees @ Minnesota Twins

Hubert H. Humphrey Metrodome, Minneapolis, MN

Fri Aug 20 1999, 8:05 PM EDT

Att. 23,595 - Dome - 72 F

livebaseballscorecards.com

| | |
|---|---|
| AB | 35 |
| R | 3 |
| H | 9 |
| RBI | 3 |
| BB | 1 |
| SO | 7 |
| LOB | 14 |

# New York Yankees @ Minnesota Twins

Hubert H. Humphrey Metrodome, Minneapolis, MN

Sat Aug 21 1999, 8:05 PM EDT

Att. 32,170 - Dome - 72 F

TOP

livebaseballscorecards.com

| Batter | 1 | 2 | 3 | 4 | 5 | 6 | 7 | 8 | 9 | AB | R | H | RBI | BB | SO | LOB |
|---|---|---|---|---|---|---|---|---|---|---|---|---|---|---|---|---|
| Chuck Knoblauch, R (1, 4)<br>OBP: 0.388, SLG: 0.443 | F8 | | P4 | | | F7 | | 1B | | 4 | 0 | 1 | 0 | 0 | 0 | 1 |
| 2 Derek Jeter, R (1, 6)<br>OBP: 0.426, SLG: 0.571 | F8 | | G5-3 | | | G3 | | BB | | 4 | 0 | 2 | 1 | 0 | 0 | 1 |
| Bernie Williams, S (1, 8)<br>OBP: 0.434, SLG: 0.552 | F9 | | | L3 | | G3 | | F9 | | 4 | 0 | 0 | 0 | 0 | 0 | 3 |
| Jim Leyritz, R (1, 10)<br>OBP: 0.344, SLG: 0.459 | | K | | P4 | | K | | BB | | 3 | 0 | 0 | 0 | 1 | 2 | 1 |
| Tino Martinez, L (1, 3)<br>OBP: 0.338, SLG: 0.432 | | P5 | | K | | | G5-3 | F9 | | 4 | 0 | 0 | 0 | 0 | 1 | 3 |
| Scott Brosius, R (1, 5)<br>OBP: 0.311, SLG: 0.417 | | BB | | | P8 | | F9 | | L6-3 | 3 | 0 | 1 | 0 | 1 | 0 | 0 |
| 20 Jorge Posada, S (1, 2)<br>OBP: 0.337, SLG: 0.404 | | K | | | FC5-4 | | G5-3 | | P9 | 4 | 0 | 1 | 0 | 0 | 1 | 2 |
| Shane Spencer, R (1, 9)<br>OBP: 0.304, SLG: 0.374 | | | K | | K | | | 2B | L6-3 | 4 | 1 | 1 | 0 | 0 | 2 | 2 |
| Chad Curtis, R (1, 7)<br>OBP: 0.376, SLG: 0.357 | | | 1B | | FC5-4 | | | G6-3 | | 3 | 0 | 1 | 0 | 0 | 0 | 2 |
| Inning Stats | R: 0<br>E: 0<br>K: 0<br>S: 5<br>H: 0<br>LOB: 0<br>BB: 0<br>P: 9 | R: 0<br>E: 0<br>K: 2<br>S: 14<br>H: 0<br>LOB: 1<br>BB: 1<br>P: 21 | R: 0<br>E: 0<br>K: 1<br>S: 10<br>H: 1<br>LOB: 1<br>BB: 0<br>P: 18 | R: 0<br>E: 0<br>K: 1<br>S: 10<br>H: 0<br>LOB: 0<br>BB: 0<br>P: 15 | R: 0<br>E: 0<br>K: 1<br>S: 9<br>H: 1<br>LOB: 1<br>BB: 0<br>P: 12 | R: 0<br>E: 0<br>K: 1<br>S: 12<br>H: 1<br>LOB: 1<br>BB: 0<br>P: 17 | R: 0<br>E: 0<br>K: 0<br>S: 6<br>H: 0<br>LOB: 0<br>BB: 0<br>P: 7 | R: 1<br>E: 0<br>K: 0<br>S: 12<br>H: 3<br>LOB: 3<br>BB: 1<br>P: 21 | R: 0<br>E: 0<br>K: 0<br>S: 6<br>H: 1<br>LOB: 0<br>BB: 0<br>P: 10 | 1B: 5<br>2B: 3<br>3B: 0<br>HR: 0<br>SF: 0<br>SAC: 0<br>DP: 1<br>HBP: 0 | | | | | | |

| | AB | 33 |
|---|---|---|
| | R | 1 |
| | H | 7 |
| | RBI | 1 |
| | BB | 2 |
| | SO | 6 |
| | LOB | 15 |

WP: 0 PB: 0 SB: 0 CS: 0 PA: 35

| PITCHER | | IP | WLS | BF | H | R | ER | SO | BB | IBB | HBP | BLK | WP | HR | S | P | ERA | WHIP |
|---|---|---|---|---|---|---|---|---|---|---|---|---|---|---|---|---|---|---|
| Eric Milton, L<br>ERA: 4.85 | (1, 1) | 7.1 | W | 29 | 6 | 1 | 1 | 6 | 1 | 0 | 0 | 0 | 0 | 0 | 72 | 108 | 1.23 | 0.955 |
| Eddie Guardado, L<br>ERA: 4.54 | (8, 1) | 1.2 | S | 6 | 1 | 0 | 0 | 0 | 1 | 0 | 0 | 0 | 0 | 0 | 12 | 22 | 0.00 | 1.200 |

| PITCHER | IP | WLS | BF | H | R | ER | SO | BB | IBB | HBP | BLK | WP | HR | S | P | ERA | WHIP |
|---|---|---|---|---|---|---|---|---|---|---|---|---|---|---|---|---|---|

# BOTTOM

# New York Yankees @ Minnesota Twins

Hubert H. Humphrey Metrodome, Minneapolis, MN

Sat Aug 21 1999, 8:05 PM EDT

Att. 32,170 - Dome - 72 F

livebaseballscorecards.com

| Batter | 1 | 2 | 3 | 4 | 5 | 6 | 7 | 8 | 9 | AB | R | H | RBI | BB | SO | LOB |
|---|---|---|---|---|---|---|---|---|---|---|---|---|---|---|---|---|
| Jacque Jones, L (1, 8)<br>OBP: 0.330, SLG: 0.449 | B X<br>1-0 G4-3 2B | 1 SAFE 1 SAFE 1 SAFE B B B C X<br>3-1 1-H 3-H 2B | | | B B S B S F X<br>3-2 P5 ① | | B B F X<br>2-1 F8 ② | X<br>0-0 L1 ① | | 5 | 0 | 2 | 2 | 0 | 0 | 3 |
| Chad Allen, R (1, 7)<br>OBP: 0.331, SLG: 0.403 | C F B S<br>1-3 K ① | B B X<br>2-0 L3 ③ | | | B S B X<br>2-1 G6-3 ② | | B X<br>1-0 1B 3B | F S X<br>0-2 FC6-4 ② 1-2f 2-3 3-H | | 5 | 1 | 1 | 1 | 0 | 1 | 4 |
| Todd Walker, L (1, 4)<br>OBP: 0.343, SLG: 0.419<br>Denny Hocking, S (9, 4)<br>OBP: 0.322, SLG: 0.388 | C S F B X<br>1-2 G4-3 ② 2-3 | | B B C F S<br>2-3 K ① | | F B B C B X<br>3-2 F8 ③ | | C B S F F B B B<br>4-2 1B 1B BB | C B B X<br>2-1 G4-3 ③ | | 4<br>0 | 1<br>0 | 0<br>0 | 0<br>0 | 1<br>0 | 1<br>0 | 3<br>0 |
| Marty Cordova, R (1, 10)<br>OBP: 0.374, SLG: 0.464 | B F S B S<br>2-3 K ③ | | B B F F F F B X<br>3-2 L3 ② | | | S F B B S<br>2-3 K ① | B F B B X<br>3-1 1B S 1B 1-3 3-H | | | 4 | 0 | 1 | 1 | 0 | 2 | 1 |
| Ron Coomer, R (1, 3)<br>OBP: 0.305, SLG: 0.433 | | C X<br>0-1 2B 1B 1B | C X<br>0-1 G6-3 ③ | | | C B F B X<br>2-2 L3 ② | C B F X<br>1-2 1B 1-3 3-H | | | 4 | 1 | 2 | 1 | 0 | 0 | 0 |
| Corey Koskie, L (1, 5)<br>OBP: 0.368, SLG: 0.447<br>Brent Gates, S (9, 5)<br>OBP: 0.341, SLG: 0.348 | | S F B X<br>1-2 1B 2B 1-3 2B | | C C B B B S<br>3-3 K ① | | C B F B B F B<br>4-2 1B BB | S C B F B X<br>2-2 P9 ③ | | | 3<br>0 | 1<br>0 | 1<br>0 | 0<br>0 | 1<br>0 | 1<br>0 | 2<br>0 |
| Terry Steinbach, R (1, 2)<br>OBP: 0.380, SLG: 0.414 | | B F B B X<br>3-1 L3 ① | | B B F C X<br>2-2 1B | | F S B B 1 SAFE X<br>2-2 1-3 1B | | B B F C X<br>2-2 1B FC6-4 2B | | 4 | 1 | 3 | 0 | 0 | 0 | 2 |
| Torii Hunter, R (1, 9)<br>OBP: 0.312, SLG: 0.369 | | X<br>0-0 P5 ② | | S S B F S<br>1-3 K ② | | S B X<br>1-1 G4-3 ③ | | B F X<br>1-1 FC6-4 1B 1B | | 4 | 0 | 1 | 0 | 0 | 1 | 5 |
| Cristian Guzman, S (1, 6)<br>OBP: 0.283, SLG: 0.301 | | X<br>0-0 2B 2-3 3-H 1B | | B F C B S<br>2-3 K ③ | | | C X<br>0-1 P4 ① | X<br>0-0 FC6-4 1-2 2-3 1B | | 4 | 1 | 2 | 1 | 0 | 1 | 1 |
| Inning Stats | R: 0 H: 1<br>E: 0 LOB: 1<br>K: 2 BB: 0<br>S: 11 P: 16 | R: 3 H: 4<br>E: 0 LOB: 1<br>K: 0 BB: 0<br>S: 12 P: 21 | R: 0 H: 0<br>E: 0 LOB: 0<br>K: 1 BB: 0<br>S: 10 P: 15 | R: 0 H: 1<br>E: 0 LOB: 1<br>K: 3 BB: 0<br>S: 13 P: 21 | R: 0 H: 0<br>E: 0 LOB: 0<br>K: 0 BB: 0<br>S: 9 P: 17 | R: 0 H: 1<br>E: 0 LOB: 2<br>K: 1 BB: 1<br>S: 14 P: 25 | R: 2 H: 3<br>E: 0 LOB: 2<br>K: 0 BB: 1<br>S: 18 P: 31 | R: 1 H: 3<br>E: 0 LOB: 2<br>K: 0 BB: 0<br>S: 12 P: 17 | | 1B: 8 SF: 0<br>2B: 4 SAC: 0<br>3B: 1 DP: 0<br>HR: 0 HBP: 0 | | | | | | WP: 0 PA: 39<br>PB: 0<br>SB: 1<br>CS: 0 | |

| | AB | 37 |
|---|---|---|
| | R | 6 |
| | H | 13 |
| | RBI | 6 |
| | BB | 2 |
| | SO | 7 |
| | LOB | 21 |

| PITCHER | | IP | WLS | BF | H | R | ER | SO | BB | IBB | HBP | BLK | WP | HR | S | P | ERA | WHIP |
|---|---|---|---|---|---|---|---|---|---|---|---|---|---|---|---|---|---|---|
| Roger Clemens, R<br>ERA: 4.7 | (1, 1) | 6.2 | L | 31 | 9 | 5 | 5 | 7 | 2 | 0 | 0 | 0 | 0 | 0 | 80 | 136 | 6.75 | 1.650 |
| Ramiro Mendoza, R<br>ERA: 4.53 | (7, 1) | 0.1 | | 2 | 1 | 0 | 0 | 0 | 0 | 0 | 0 | 0 | 0 | 0 | 7 | 10 | 0.00 | 3.000 |
| Jason Grimsley, R<br>ERA: 4.26 | (8, 1) | 1.0 | | 6 | 3 | 1 | 1 | 0 | 0 | 0 | 0 | 0 | 0 | 0 | 12 | 17 | 9.00 | 3.000 |

| PITCHER | IP | WLS | BF | H | R | ER | SO | BB | IBB | HBP | BLK | WP | HR | S | P | ERA | WHIP |
|---|---|---|---|---|---|---|---|---|---|---|---|---|---|---|---|---|---|

# New York Yankees @ Minnesota Twins

Hubert H. Humphrey Metrodome, Minneapolis, MN

Sun Aug 22 1999, 2:05 PM EDT

Att. 26,150 - Dome - 72 F

livebaseballscorecards.com

## TOP

| Batter | 1 | 2 | 3 | 4 | 5 | 6 | 7 | 8 | 9 | AB | R | H | RBI | BB | SO | LOB |
|---|---|---|---|---|---|---|---|---|---|---|---|---|---|---|---|---|
| Chuck Knoblauch, R (1, 4)<br>OBP: 0.390, SLG: 0.444 | K | | F7 | | FC3-6, 2, 1B; SF7; 1B | 2-3 3-H; 2, G6-4-3; 1B | | 1B | | 5 | 1 | 3 | 1 | 0 | 1 | 0 |
| 2 Derek Jeter, R (1, 6)<br>OBP: 0.428, SLG: 0.571 | 2B; 1B | | FC3-6; BB | | 1-2; FC3-6; 1B | 1-2f; G6-4-3 | | SAFE; F9 | | 4 | 0 | 2 | 0 | 1 | 0 | 3 |
| Paul O'Neill, L (1, 9)<br>OBP: 0.361, SLG: 0.459 | 1-H; 2B | | 1-2f; FC3-6 | | 1-2f 2-3; FC3-6 | | K | | F7 | 5 | 0 | 1 | 0 | 0 | 1 | 3 |
| Bernie Williams, S (1, 8)<br>OBP: 0.432, SLG: 0.548 | BB | | G6-3 | | 3-H; SF7 | | G6-3 | | K | 3 | 0 | 0 | 1 | 1 | 1 | 1 |
| Tino Martinez, L (1, 3)<br>OBP: 0.339, SLG: 0.432 | K | | | 20 3B; 1B | G5-3 | | 1B; BB; 1B | | F9 | 5 | 1 | 2 | 0 | 0 | 1 | 3 |
| Chili Davis, S (1, 10)<br>OBP: 0.376, SLG: 0.457 | | K | | K | | 20 2B; 1B; BB | 1B; 1-2; BB | | | 2 | 1 | 0 | 0 | 2 | 2 | 1 |
| Ricky Ledee, L (1, 7)<br>OBP: 0.357, SLG: 0.517 | | K | | K | | 20 2B; 1B; 1-2; 1B | 1-3 2-3; 1B | | | 4 | 1 | 2 | 0 | 0 | 2 | 1 |
| 20 Jorge Posada, S (1, 2)<br>OBP: 0.342, SLG: 0.430 | | HR | | 1-H; 3B | | 1B; 1-3 2-H; 2B | | K | | 4 | 1 | 3 | 3 | 0 | 1 | 0 |
| Luis Sojo, R (1, 5)<br>OBP: 0.289, SLG: 0.372 | | G6-3 | | P8 | | G4-3 | | F9 | | 4 | 0 | 0 | 0 | 0 | 0 | 3 |

| | AB | 36 |
|---|---|---|
| | R | 5 |
| | H | 13 |
| | RBI | 5 |
| | BB | 4 |
| | SO | 9 |
| | LOB | 15 |

| Inning Stats | 1 | 2 | 3 | 4 | 5 | 6 | 7 | 8 | 9 |
|---|---|---|---|---|---|---|---|---|---|
| | R: 0 E: 0 K: 2 S: 11 | R: 1 E: 0 K: 2 S: 11 | R: 0 E: 0 K: 0 S: 10 | R: 1 E: 0 K: 2 S: 12 | R: 1 E: 0 K: 0 S: 13 | R: 2 E: 0 K: 0 S: 12 | R: 0 E: 0 K: 1 S: 14 | R: 0 E: 0 K: 1 S: 9 | R: 0 E: 0 K: 1 S: 8 |
| | H: 2 LOB: 2 BB: 1 P: 21 | H: 1 LOB: 0 BB: 0 P: 15 | H: 0 LOB: 1 BB: 1 P: 17 | H: 2 LOB: 1 BB: 0 P: 17 | H: 2 LOB: 1 BB: 0 P: 18 | H: 3 LOB: 1 BB: 1 P: 24 | H: 2 LOB: 3 BB: 1 P: 26 | H: 1 LOB: 1 BB: 0 P: 13 | H: 0 LOB: 0 BB: 0 P: 13 |

| | 1B | 9 | SF | 1 |
|---|---|---|---|---|
| | 2B | 2 | SAC | 0 |
| | 3B | 1 | DP | 1 |
| | HR | 1 | HBP | 0 |

| | WP | 0 | PA | 41 |
|---|---|---|---|---|
| | PB | 0 | | |
| | SB | 0 | | |
| | CS | 0 | | |

| PITCHER | | IP | WLS | BF | H | R | ER | SO | BB | IBB | HBP | BLK | WP | HR | S | P | ERA | WHIP |
|---|---|---|---|---|---|---|---|---|---|---|---|---|---|---|---|---|---|---|
| Joe Mays, R<br>ERA: 4.02 | (1, 1) | 5.0 | L | 25 | 8 | 5 | 5 | 6 | 3 | 0 | 0 | 0 | 0 | 1 | 60 | 98 | 9.00 | 2.200 |
| Bob Wells, R<br>ERA: 3.66 | (6, 1) | 1.0 | | 4 | 2 | 0 | 0 | 0 | 0 | 0 | 0 | 0 | 0 | 0 | 9 | 14 | 0.00 | 2.000 |
| Travis Miller, L<br>ERA: 1.98 | (7, 1) | 1.0 | | 5 | 2 | 0 | 0 | 1 | 1 | 0 | 0 | 0 | 0 | 0 | 14 | 26 | 0.00 | 3.000 |
| Hector Carrasco, R<br>ERA: 7.22 | (8, 1) | 1.0 | | 4 | 1 | 0 | 0 | 1 | 0 | 0 | 0 | 0 | 0 | 0 | 9 | 13 | 0.00 | 1.000 |
| Eddie Guardado, L<br>ERA: 4.42 | (9, 1) | 1.0 | | 3 | 0 | 0 | 0 | 1 | 0 | 0 | 0 | 0 | 0 | 0 | 8 | 13 | 0.00 | 0.000 |

| PITCHER | | IP | WLS | BF | H | R | ER | SO | BB | IBB | HBP | BLK | WP | HR | S | P | ERA | WHIP |
|---|---|---|---|---|---|---|---|---|---|---|---|---|---|---|---|---|---|---|

| Batter | 1 | 2 | 3 | 4 | 5 | 6 | 7 | 8 | 9 | AB | R | H | RBI | BB | SO | LOB |
|---|---|---|---|---|---|---|---|---|---|---|---|---|---|---|---|---|
| Jacque Jones, L (1, 8)<br>OBP: 0.329, SLG: 0.450 | C X<br>0-1<br>G3-1 ① | | X<br>0-0<br>G4-3 ① | | B C X<br>1-1<br>F9 ② | | B C B S X<br>2-2<br>E7<br>1-H<br>2-H<br>2B | | | 4 | 0 | 1 | 1 | 0 | 0 | 0 |
| Denny Hocking, S (1, 7)<br>OBP: 0.318, SLG: 0.382 | C C B X<br>1-2<br>G6-3 ② | | B C F X<br>1-2<br>G6-3 ② | | B B X<br>2-0<br>F8 ③ | | B C S S<br>1-3<br>K ③ | | | 4 | 0 | 0 | 0 | 0 | 1 | 1 |
| Todd Walker, L (1, 10)<br>OBP: 0.343, SLG: 0.418<br>Chad Allen, R (8, PH)<br>OBP: 0.330, SLG: 0.402 | B X<br>1-0<br>F8 ③ | | C F X<br>0-2<br>CS<br>1B | | | C B S X<br>1-2<br>F7 ① | | B X<br>1-0<br>F9 ① | | 3<br>1 | 0<br>0 | 1<br>0 | 0<br>0 | 0<br>0 | 0<br>0 | 0<br>0 |
| Matt Lawton, L (1, 9)<br>OBP: 0.348, SLG: 0.370 | | B B B C B<br>4-1<br>G1-3 1B<br>SF8<br>BB | S C<br>1 SAFE<br>B B<br>1 SAFE<br>2-2<br>CS ③<br>1-2 | B C C B B B<br>4-2<br>S<br>BB | | B X<br>1-0<br>F9 ② | | B B C F X<br>2-2<br>G3 ② | | 2 | 1 | 0 | 0 | 2 | 0 | 0 |
| Corey Koskie, L (1, 5)<br>OBP: 0.368, SLG: 0.445<br>Ron Coomer, R (8, PH)<br>OBP: 0.304, SLG: 0.432<br>(9, 5) | | B<br>1 SAFE<br>X<br>1-0<br>G1-3<br>1-2<br>1B | B X<br>1-0<br>L4 ①<br>1-2 | | | C B B B F F C<br>3-3<br>K ③ | | C F S<br>0-3<br>K ③ | | 3<br>1 | 0<br>0 | 1<br>0 | 0<br>0 | 0<br>0 | 1<br>1 | 1<br>0 |
| Brent Gates, S (1, 4)<br>OBP: 0.336, SLG: 0.343 | | C B X<br>1-1<br>G1-3 ①<br>1-2<br>2-3 | B X<br>1-0<br>P5 ② | | | | C B B X<br>2-1<br>P8 ① | | S F T<br>0-2<br>K ① | 4 | 0 | 0 | 0 | 0 | 1 | 3 |
| Doug Mientkiewicz, L (1, 3)<br>OBP: 0.318, SLG: 0.319<br>Marty Cordova, R (9, PH)<br>OBP: 0.373, SLG: 0.463 | | F C F B B X<br>2-2<br>SF8 ②<br>3-H | F H<br>1-1<br>HBP | | | | C C X<br>0-2<br>P5 ② | | B C S F F B F X<br>2-2<br>G6-3 ② | 1<br>1 | 0<br>0 | 0<br>0 | 1<br>0 | 0<br>0 | 0<br>0 | 0<br>0 |
| Javier Valentin, S (1, 2)<br>OBP: 0.330, SLG: 0.438 | | B B B C F F B<br>4-2<br>BB | B C X<br>1-1<br>F7 ③ | | | | C F B F X<br>1-2<br>WP<br>2B<br>1B | | C X<br>0-1<br>G4-3 ③ | 3 | 1 | 1 | 0 | 1 | 0 | 2 |
| Cristian Guzman, S (1, 6)<br>OBP: 0.281, SLG: 0.298 | | F C B X<br>1-2<br>P6 ③ | | | B X<br>1-0<br>F9 ① | | B B F C S<br>2-3<br>K<br>2B<br>1-2<br>E | | | 3 | 1 | 0 | 0 | 0 | 1 | 3 |
| Inning Stats | R: 0 E: 0 K: 0 S: 6<br>H: 0 LOB: 0 BB: 0 P: 8 | R: 1 E: 0 K: 0 S: 14<br>H: 1 LOB: 2 BB: 2 P: 27 | R: 0 E: 0 K: 0 S: 9<br>H: 1 LOB: 0 BB: 0 P: 12 | R: 0 E: 0 K: 0 S: 7<br>H: 0 LOB: 2 BB: 1 P: 15 | R: 0 E: 0 K: 0 S: 4<br>H: 0 LOB: 0 BB: 0 P: 8 | R: 0 E: 0 K: 1 S: 8<br>H: 0 LOB: 0 BB: 0 P: 13 | R: 2 E: 1 K: 2 S: 18<br>H: 2 LOB: 1 BB: 0 P: 26 | R: 0 E: 0 K: 1 S: 7<br>H: 0 LOB: 0 BB: 0 P: 10 | R: 0 E: 0 K: 1 S: 11<br>H: 0 LOB: 0 BB: 0 P: 13 | 1B: 3<br>2B: 1<br>3B: 0<br>HR: 0 | SF: 1<br>SAC: 0<br>DP: 0<br>HBP: 1 | | | | WP: 1<br>PB: 0<br>SB: 1<br>CS: 1 | PA: 36 | |

| PITCHER | | IP | WLS | BF | H | R | ER | SO | BB | IBB | HBP | BLK | WP | HR | S | P | ERA | WHIP |
|---|---|---|---|---|---|---|---|---|---|---|---|---|---|---|---|---|---|---|
| Orlando Hernandez, R<br>ERA: 4.26 | (1, 1) | 7.0 | W | 29 | 4 | 3 | 2 | 3 | 3 | 0 | 1 | 0 | 1 | 0 | 66 | 109 | 2.57 | 1.000 |
| Mike Stanton, L<br>ERA: 3.61 | (8, 1) | 1.0 | H | 3 | 0 | 0 | 0 | 1 | 0 | 0 | 0 | 0 | 0 | 0 | 7 | 10 | 0.00 | 0.000 |
| 42 Mariano Rivera, R<br>ERA: 2.49 | (9, 1) | 1.0 | S | 3 | 0 | 0 | 0 | 1 | 0 | 0 | 0 | 0 | 0 | 0 | 11 | 13 | 0.00 | 0.000 |

| PITCHER | IP | WLS | BF | H | R | ER | SO | BB | IBB | HBP | BLK | WP | HR | S | P | ERA | WHIP |
|---|---|---|---|---|---|---|---|---|---|---|---|---|---|---|---|---|---|

# BOTTOM

## New York Yankees @ Minnesota Twins

Hubert H. Humphrey Metrodome, Minneapolis, MN

Sun Aug 22 1999, 2:05 PM EDT

Att. 26,150 - Dome - 72 F

livebaseballscorecards.com

| | |
|---|---|
| AB | 30 |
| R | 3 |
| H | 4 |
| RBI | 2 |
| BB | 3 |
| SO | 5 |
| LOB | 10 |

# New York Yankees @ Texas Rangers

The Ballpark at Arlington, Arlington, TX

Mon Aug 23 1999, 8:35 PM EDT

Att. 38,024 - Cloudy - 93 F

TOP

livebaseballscorecards.com

| Batter | 1 | 2 | 3 | 4 | 5 | 6 | 7 | 8 | 9 | AB | R | H | RBI | BB | SO | LOB |
|---|---|---|---|---|---|---|---|---|---|---|---|---|---|---|---|---|
| Chuck Knoblauch, R (1, 4)<br>OBP: 0.388, SLG: 0.440 | 4-2 BB | | 4-1 BB | | 1-2 F8 | 2-0 G1-3 | 1-0 G6-3 | | 1-1 G5-3 | 5 | 1 | 0 | 0 | 2 | 0 | 5 |
| 2 Derek Jeter, R (1, 6)<br>OBP: 0.426, SLG: 0.569<br>Luis Sojo, R (7, PR)<br>OBP: 0.296, SLG: 0.389 (7, 6) | 1 SAFE<br>1-3 K | 0-1 P4 | 0-0 G4-3 | | 0-0 FC6-4<br>1-2f | | 0-1<br>1B 2B 2B | 1-1 HR 2B | | 5<br>1 | 0<br>2 | 1<br>1 | 0<br>0 | 0<br>0 | 1<br>0 | 4<br>0 |
| Paul O'Neill, L (1, 9)<br>OBP: 0.363, SLG: 0.460<br>Shane Spencer, R (7, PR)<br>OBP: 0.302, SLG: 0.372 (7, 9) | 1 SAFE<br>0-0<br>1B 1B<br>1-2 1B | 0-3 K | | 2-2 G4-3 | | 1-0 FC4-6<br>1B | 3-2<br>2B 1B<br>2-3 1B | | 2-0 G6-3 | 5<br>1 | 1<br>1 | 3<br>0 | 0<br>0 | 0<br>0 | 1<br>0 | 0<br>1 |
| Bernie Williams, S (1, 8)<br>OBP: 0.431, SLG: 0.549<br>Chad Curtis, R (8, PH)<br>OBP: 0.374, SLG: 0.355 (8, 8) | 0-1<br>1B 1B<br>1-2 1B<br>2-3 | 3-0 F7 | | 3-3 K | | 0-1<br>FC4-6<br>1B 1B<br>1-2f | 3-2<br>1B 3B<br>1-3 2B<br>3-H | | 0-1 G6-3 | 5<br>1 | 3<br>0 | 2<br>0 | 1<br>0 | 0<br>0 | 1<br>0 | 1<br>1 |
| Tino Martinez, L (1, 3)<br>OBP: 0.342, SLG: 0.441 | 1-1<br>1B 1B<br>1-3 1B<br>2-H<br>3-H | | 1-0 G5-3 | 1-2 1B | | 3-2<br>1B 1B<br>1-3 1B | 1-2 G5-3 | | 3-1<br>HR<br>2-H | 6 | 3 | 4 | 4 | 0 | 0 | 3 |
| Jim Leyritz, R (1, 10)<br>OBP: 0.354, SLG: 0.466 | 1-3 K | | 1-0<br>2B 2B | 1-1 L9 | | 0-0<br>HR 1B<br>1-2 1B<br>3-H | 4-2<br>1B 3B BB | | 4-2 BB | 4 | 3 | 2 | 1 | 2 | 1 | 3 |
| Ricky Ledee, L (1, 7)<br>OBP: 0.362, SLG: 0.513 | 3 SAFE<br>4-1<br>1B 2B BB | | 0-0<br>S 2B 1B<br>2-H | | 0-1 F8 | 1-0<br>HR 1B<br>1-2<br>2-H | 1-3 K | | 3-2 P2 | 5 | 3 | 2 | 2 | 1 | 1 | 4 |
| Scott Brosius, R (1, 5)<br>OBP: 0.316, SLG: 0.431 | 0-1<br>2B 1B<br>1-3<br>2-H<br>3-H | | 3-3 K<br>1-2 | | 0-1<br>WP 1B 2B | 3-1<br>HR<br>1-H<br>2-H | 1-2<br>3B 1B<br>1-2<br>2-3<br>3-H | | 0-1 G3 | 6 | 4 | 4 | 6 | 0 | 1 | 1 |
| Joe Girardi, R (1, 2)<br>OBP: 0.250, SLG: 0.329 | 0-0<br>2B<br>1-H<br>3-H | | 1-1<br>2B<br>2-H | | 3-2<br>2<br>FC6-4<br>1B<br>2-H | 1-1 F8 | 2-1<br>3B<br>1-H<br>2-H<br>3-H | | 2-2 G4-3 | 6 | 0 | 4 | 7 | 0 | 0 | 0 |
| Inning Stats | R: 6<br>E: 0<br>K: 2<br>S: 21<br>H: 5<br>LOB: 1<br>BB: 2<br>P: 33 | R: 0<br>E: 0<br>K: 1<br>S: 6<br>H: 0<br>LOB: 0<br>BB: 0<br>P: 9 | R: 2<br>E: 0<br>K: 1<br>S: 10<br>H: 3<br>LOB: 2<br>BB: 1<br>P: 20 | R: 0<br>E: 0<br>K: 1<br>S: 15<br>H: 1<br>LOB: 1<br>BB: 0<br>P: 22 | R: 1<br>E: 0<br>K: 0<br>S: 13<br>H: 2<br>LOB: 1<br>BB: 0<br>P: 17 | R: 5<br>E: 0<br>K: 0<br>S: 13<br>H: 5<br>LOB: 0<br>BB: 0<br>P: 24 | R: 5<br>E: 0<br>K: 1<br>S: 22<br>H: 5<br>LOB: 3<br>BB: 1<br>P: 38 | R: 2<br>E: 0<br>K: 0<br>S: 12<br>H: 2<br>LOB: 1<br>BB: 1<br>P: 25 | R: 0<br>E: 0<br>K: 0<br>S: 7<br>H: 0<br>LOB: 0<br>BB: 0<br>P: 10 | 1B: 13<br>2B: 7<br>3B: 1<br>HR: 2<br>SF: 0<br>SAC: 0<br>DP: 0<br>HBP: 0 | | | | | | |

| | AB | 50 |
|---|---|---|
| | R | 21 |
| | H | 23 |
| | RBI | 21 |
| | BB | 5 |
| | SO | 6 |
| | LOB | 23 |

WP: 1 PB: 0 SB: 1 CS: 0 PA: 55

| PITCHER | | IP | WLS | BF | H | R | ER | SO | BB | IBB | HBP | BLK | WP | HR | S | P | ERA | WHIP |
|---|---|---|---|---|---|---|---|---|---|---|---|---|---|---|---|---|---|---|
| John Burkett, R<br>ERA: 6.43 | (1, 1) | 2.2 | L | 18 | 8 | 8 | 8 | 4 | 2 | 0 | 0 | 0 | 0 | 0 | 35 | 56 | 27.00 | 3.750 |
| Dan Kolb, R<br>ERA: 3.92 | (3, 1) | 2.1 | | 11 | 3 | 1 | 1 | 1 | 1 | 0 | 0 | 0 | 1 | 0 | 30 | 45 | 3.86 | 1.714 |
| Mike Venafro, L<br>ERA: 3.36 | (6, 1) | 1.0 | | 8 | 5 | 5 | 5 | 0 | 0 | 0 | 0 | 0 | 0 | 1 | 13 | 24 | 45.00 | 5.000 |
| Danny Patterson, R<br>ERA: 5.44 | (7, 1) | 1.0 | | 9 | 5 | 5 | 5 | 1 | 1 | 0 | 0 | 0 | 0 | 0 | 22 | 38 | 45.00 | 6.000 |
| Mike Munoz, L<br>ERA: 3.88 | (8, 1) | 1.0 | | 6 | 2 | 2 | 2 | 0 | 1 | 0 | 0 | 0 | 0 | 1 | 12 | 25 | 18.00 | 3.000 |

| PITCHER | | IP | WLS | BF | H | R | ER | SO | BB | IBB | HBP | BLK | WP | HR | S | P | ERA | WHIP |
|---|---|---|---|---|---|---|---|---|---|---|---|---|---|---|---|---|---|---|
| Tim Crabtree, R<br>ERA: 2.9 | (9, 1) | 1.0 | | 3 | 0 | 0 | 0 | 0 | 0 | 0 | 0 | 0 | 0 | 0 | 7 | 10 | 0.00 | 0.000 |

# New York Yankees @ Texas Rangers

The Ballpark at Arlington, Arlington, TX

Mon Aug 23 1999, 8:35 PM EDT

Att. 38,024 - Cloudy - 93 F

## BOTTOM

| Batter | 1 | 2 | 3 | 4 | 5 | 6 | 7 | 8 | 9 | AB | R | H | RBI | BB | SO | LOB |
|---|---|---|---|---|---|---|---|---|---|---|---|---|---|---|---|---|
| Mark McLemore, S (1, 4) (8, 7)<br>OBP: 0.362, SLG: 0.368 | B B C C B C<br>3-3 ① K | B 1 SAFE B B C X<br>3-1 ③ G5-3 | | | B B C X<br>2-1 ① G5-3 | | B C B X<br>2-1 ② G5-3 | | B B X<br>2-0 ③ G4-3 | 5 | 0 | 0 | 0 | 0 | 1 | 2 |
| Ivan Rodriguez, R (1, 2)<br>OBP: 0.350, SLG: 0.558<br>Gregg Zaun, S (7, 2)<br>OBP: 0.287, SLG: 0.273 | B C X<br>1-1 ② L9 | | C B X<br>1-1 G5-3 1B 1B | | X<br>0-0 ② G5-3 | | F B X<br>1-1 ③ G5-3 | | | 3<br>1 | 0<br>0 | 1<br>0 | 0<br>0 | 0<br>0 | 0<br>0 | 0<br>0 |
| 29 Rusty Greer, L (1, 7)<br>OBP: 0.410, SLG: 0.480<br>Jon Shave, R (8, 5)<br>OBP: 0.324, SLG: 0.313 | B B X<br>2-0 ③ G4-3 | | B S S B X<br>2-2 ① L7 | | B B X<br>2-0 FC5-4 1B | | | B C B X<br>2-1 F8 G4-3 2B | | 3<br>1 | 0<br>1 | 1<br>1 | 0<br>0 | 0<br>0 | 0<br>0 | 1<br>0 |
| Juan Gonzalez, R (1, 10)<br>OBP: 0.366, SLG: 0.571 | | C B B X<br>2-1 HR 1B | B C B B X<br>3-1 G5-3 1-2 1B | | S B X<br>1-1 ③ FC5-4 1-2f | | | B X<br>1-0 ① F8 2-3 | | 4 | 1 | 2 | 0 | 0 | 0 | 2 |
| Rafael Palmeiro, L (1, 3)<br>OBP: 0.430, SLG: 0.656 | | B X<br>1-0 1-H HR | B F X<br>1-1 ② G5-3 1-2 2-3 | | | C B X<br>1-1 G6-4-3 1B | | X<br>0-0 ② G4-3 3-H | | 4 | 1 | 2 | 3 | 0 | 0 | 2 |
| Todd Zeile, R (1, 5)<br>OBP: 0.363, SLG: 0.489<br>Luis Alicea, S (8, 4)<br>OBP: 0.305, SLG: 0.283 | | B C B X<br>2-1 G4-3 2B | B C B C F X<br>2-2 ③ G6-3 | | | F B F F F X<br>1-2 ① ② G6-4-3 1-2f | | B C B B B<br>4-1 BB | | 3<br>0 | 0<br>0 | 1<br>0 | 0<br>0 | 0<br>1 | 0<br>0 | 3<br>0 |
| Roberto Kelly, R (1, 9)<br>OBP: 0.378, SLG: 0.453 | | B X<br>1-0 ① G4-3 2-3 | B X<br>1-0 ① G4-3 | | | B X<br>1-0 1B | | S B X<br>1-1 ③ F8 | | 4 | 0 | 1 | 0 | 0 | 0 | 2 |
| Royce Clayton, R (1, 6)<br>OBP: 0.315, SLG: 0.385 | | B C F S<br>1-3 ② K | X<br>0-0 G4-6-3 1B | | | X<br>0-0 ③ G5-3 | | | C F C<br>0-3 ① K | 4 | 0 | 1 | 0 | 0 | 2 | 2 |
| Tom Goodwin, L (1, 8)<br>OBP: 0.316, SLG: 0.312 | | B C B S B B<br>4-2 BB | B 1 SAFE S F F B F X<br>2-2 ② ③ G4-6-3 1-2f | | | | C C B B B F X<br>3-2 ① F8 | | X<br>0-0 ② G4-3 | 3 | 0 | 0 | 0 | 1 | 0 | 1 |
| Inning Stats | R: 0 E: 0 K: 1 S: 6<br>H: 0 LOB: 0 BB: 0 P: 12 | R: 2 E: 0 K: 1 S: 13<br>H: 3 LOB: 2 BB: 1 P: 27 | R: 0 E: 0 K: 0 S: 13<br>H: 2 LOB: 2 BB: 0 P: 22 | R: 0 E: 0 K: 0 S: 8<br>H: 1 LOB: 0 BB: 0 P: 11 | R: 0 E: 0 K: 0 S: 6<br>H: 1 LOB: 1 BB: 0 P: 11 | R: 0 E: 0 K: 0 S: 9<br>H: 2 LOB: 1 BB: 0 P: 12 | R: 0 E: 0 K: 0 S: 8<br>H: 0 LOB: 0 BB: 0 P: 14 | R: 1 E: 0 K: 0 S: 7<br>H: 1 LOB: 1 BB: 1 P: 15 | R: 0 E: 0 K: 1 S: 5<br>H: 0 LOB: 0 BB: 0 P: 7 | 1B: 7 2B: 2 3B: 0 HR: 1<br>SF: 0 SAC: 0 DP: 2 HBP: 0 | | | | | | | |

livebaseballscorecards.com

| | |
|---|---|
| AB | 35 |
| R | 3 |
| H | 10 |
| RBI | 3 |
| BB | 2 |
| SO | 3 |
| LOB | 15 |

WP: 0 PB: 0 SB: 0 CS: 0 PA: 37

| PITCHER | | IP | WLS | BF | H | R | ER | SO | BB | IBB | HBP | BLK | WP | HR | S | P | ERA | WHIP |
|---|---|---|---|---|---|---|---|---|---|---|---|---|---|---|---|---|---|---|
| Andy Pettitte, L<br>ERA: 4.46 | (1, 1) | 8.0 | W | 34 | 10 | 3 | 3 | 2 | 2 | 0 | 0 | 0 | 0 | 1 | 70 | 124 | 3.38 | 1.500 |
| Jason Grimsley, R<br>ERA: 4.19 | (9, 1) | 1.0 | | 3 | 0 | 0 | 0 | 1 | 0 | 0 | 0 | 0 | 0 | 0 | 5 | 7 | 0.00 | 0.000 |

| PITCHER | IP | WLS | BF | H | R | ER | SO | BB | IBB | HBP | BLK | WP | HR | S | P | ERA | WHIP |
|---|---|---|---|---|---|---|---|---|---|---|---|---|---|---|---|---|---|

| Batter | 1 | 2 | 3 | 4 | 5 | 6 | 7 | 8 | 9 | 10 | 11 | AB | R | H | RBI | BB | SO | LOB |
|---|---|---|---|---|---|---|---|---|---|---|---|---|---|---|---|---|---|---|
| Chuck Knoblauch, R (1, 4)<br>OBP: 0.390, SLG: 0.448 | B B C X<br>2-1 G6-3 ① | B B X<br>2-0 1-H 3-H HR | | | C B B B F F F X<br>3-2 2 G6-3 1B 2B | B B F F B F X<br>2-2 E6 | | C B C B F B B<br>4-2 BB | | | X<br>0-0 G6-3 ① | 5 | 2 | 2 | 3 | 1 | 0 | 0 |
| 2 Derek Jeter, R (1, 6)<br>OBP: 0.423, SLG: 0.563 | C F S<br>1-3 K ② | F C F F F B C<br>1-3 K ③ | | | B B X<br>2-0 G6-3 ①<br>2-3 | B C B S F X<br>2-2 F8 ③ | | S X<br>0-1 P6 ③ | | | B B B B<br>4-0 G5-3 1B HR BB | 5 | 1 | 0 | 0 | 1 | 2 | 3 |
| Paul O'Neill, L (1, 9)<br>OBP: 0.363, SLG: 0.457 | B S S B X<br>2-2 G1-3 ③ | | C B X<br>1-1 G3-1 ① | | B B C B F F B<br>4-2 1B 1B BB | | C B X<br>1-1 G4-3 ① | | C B C S<br>1-3 K ① | | X<br>0-0 G5-3 1-2 HR 1B | 5 | 2 | 1 | 0 | 1 | 1 | 0 |
| Bernie Williams, S (1, 8)<br>OBP: 0.434, SLG: 0.551 | | C B C X<br>1-2 BB 2B 1B | B X<br>1-0 CS 1B | | X<br>0-0 1B 1-2 3-H 1B | | X<br>0-0 G6-3 ② | | C X<br>0-1 FC6 1B | | X<br>0-0 G5-3 ② 1-2 2-3 | 6 | 1 | 4 | 1 | 0 | 0 | 2 |
| Tino Martinez, L (1, 3)<br>OBP: 0.346, SLG: 0.449 | | B B B C B<br>4-1 2B SF9 1-2 BB | B C B 1 SAFE B F F F X<br>3-2 F8 ② | | F X<br>0-1 1-2 2-H 1B | | C B X<br>1-1 BB 1B | | X<br>0-0 L9 ② | | X<br>0-0 2-H 3-H HR | 5 | 2 | 3 | 4 | 1 | 0 | 2 |
| Ricky Ledee, L (1, 7)<br>OBP: 0.361, SLG: 0.510 | | X<br>0-0 SF9 HR 1-3 2-H 2B | B 1 SAFE C<br>1-1 CS ③ 1-2 | B B C B X<br>3-1 G3-1 ① | C B B C X<br>2-2 P6 ② | | B B C B F F B<br>4-2 1-2 BB | | 1 SAFE B X<br>1-0 FC6 ③ 1-2f | | X<br>0-0 F8 ③ | 5 | 1 | 1 | 1 | 1 | 0 | 3 |
| Jim Leyritz, R (1, 10)<br>OBP: 0.349, SLG: 0.458<br>Chili Davis, S (7, PH)<br>OBP: 0.374, SLG: 0.455 | C X<br>0-1 G1-3 ① | B C B F X<br>2-2 G1-3 ② | C B B C X<br>2-2 P4 ③ | | S B F B B S<br>3-3 K ③ | | | | | X<br>0-0 F8 ① | | 3<br>2 | 0<br>0 | 0<br>0 | 0<br>0 | 0<br>1 | 0<br>2 | 4<br>2 |
| 20 Jorge Posada, S (1, 2)<br>OBP: 0.343, SLG: 0.425 | B B B<br>4-0 HR BB | C C B B B B F F B<br>4-2 BB | | | B F C B X<br>2-2 F7 ① | | | S B B S B X<br>3-2 F7 ① | | X<br>0-0 F8 ② | | 3 | 1 | 0 | 0 | 2 | 0 | 0 |
| Scott Brosius, R (1, 5)<br>OBP: 0.313, SLG: 0.426 | | F B C X<br>1-2 SF9 ② 2-3 3-H | S X<br>0-1 L8 ③ | | | | C F B F S<br>1-3 K ② | | B B B C X<br>3-1 F8 ② | | X<br>0-0 F7 ③ | 4 | 0 | 0 | 1 | 0 | 1 | 1 |
| Inning Stats | R: 0 H: 0<br>E: 0 LOB: 0<br>K: 1 BB: 0<br>S: 8 P: 13 | R: 5 H: 3<br>E: 0 LOB: 0<br>K: 1 BB: 2<br>S: 17 P: 30 | R: 0 H: 1<br>E: 0 LOB: 0<br>K: 0 BB: 0<br>S: 9 P: 15 | R: 0 H: 0<br>E: 0 LOB: 1<br>K: 0 BB: 1<br>S: 11 P: 20 | R: 2 H: 3<br>E: 0 LOB: 2<br>K: 0 BB: 1<br>S: 18 P: 31 | R: 0 H: 0<br>E: 1 LOB: 1<br>K: 1 BB: 0<br>S: 15 P: 22 | R: 0 H: 1<br>E: 0 LOB: 2<br>K: 1 BB: 1<br>S: 11 P: 20 | R: 0 H: 0<br>E: 0 LOB: 1<br>K: 0 BB: 1<br>S: 10 P: 20 | R: 0 H: 1<br>E: 0 LOB: 1<br>K: 1 BB: 0<br>S: 7 P: 9 | R: 0 H: 0<br>E: 0 LOB: 0<br>K: 0 BB: 0<br>S: 3 P: 3 | R: 3 H: 2<br>E: 0 LOB: 0<br>K: 0 BB: 1<br>S: 5 P: 9 | 1B: 7 SF: 1<br>2B: 2 SAC: 0<br>3B: 0 DP: 0<br>HR: 2 HBP: 0 | | | | | | |

| PITCHER | | IP | WLS | BF | H | R | ER | SO | BB | IBB | HBP | BLK | WP | HR | S | P | ERA | WHIP |
|---|---|---|---|---|---|---|---|---|---|---|---|---|---|---|---|---|---|---|
| Mike Morgan, R<br>ERA: 6.11 | (1, 1) | 4.0 | | 19 | 5 | 6 | 6 | 2 | 3 | 0 | 0 | 0 | 0 | 1 | 50 | 86 | 13.50 | 2.000 |
| Mike Venafro, L<br>ERA: 3.47 | (5, 1) | 0.2 | | 5 | 2 | 1 | 1 | 0 | 1 | 0 | 0 | 0 | 0 | 0 | 10 | 18 | 13.50 | 4.500 |
| Tim Crabtree, R<br>ERA: 2.82 | (5, 1) | 1.1 | | 5 | 0 | 0 | 0 | 1 | 0 | 0 | 0 | 0 | 0 | 0 | 18 | 27 | 0.00 | 0.000 |
| Mike Munoz, L<br>ERA: 3.83 | (7, 1) | 0.2 | | 4 | 1 | 0 | 0 | 0 | 1 | 0 | 0 | 0 | 0 | 0 | 8 | 14 | 0.00 | 3.000 |
| 59 Jeff Zimmerman, R<br>ERA: 1.19 | (7, 1) | 1.1 | | 5 | 0 | 0 | 0 | 1 | 1 | 0 | 0 | 0 | 0 | 0 | 13 | 26 | 0.00 | 0.750 |

| PITCHER | | IP | WLS | BF | H | R | ER | SO | BB | IBB | HBP | BLK | WP | HR | S | P | ERA | WHIP |
|---|---|---|---|---|---|---|---|---|---|---|---|---|---|---|---|---|---|---|
| John Wetteland, R<br>ERA: 4.11 | (9, 1) | 2.0 | | 7 | 1 | 0 | 0 | 1 | 0 | 0 | 0 | 0 | 0 | 0 | 5 | 12 | 0.00 | 0.500 |
| 37 Corey Lee, L<br>ERA: 27.0 | (11, 1) | 1.0 | L | 6 | 2 | 3 | 3 | 0 | 1 | 0 | 0 | 0 | 0 | 1 | 5 | 9 | 27.00 | 3.000 |

# TOP

## New York Yankees @ Texas Rangers

The Ballpark at Arlington, Arlington, TX

Tue Aug 24 1999, 8:35 PM EDT

Att. 39,727 - Cloudy - 88 F

livebaseballscorecards.com

| | |
|---|---|
| AB | 43 |
| R | 10 |
| H | 11 |
| RBI | 10 |
| BB | 7 |
| SO | 5 |
| LOB | 17 |

| | | | |
|---|---|---|---|
| WP: 0 | PA: 52 | | |
| PB: 0 | | | |
| SB: 0 | | | |
| CS: 1 | | | |

| Batter | 1 | 2 | 3 | 4 | 5 | 6 | 7 | 8 | 9 | 10 | 11 | AB | R | H | RBI | BB | SO | LOB |
|---|---|---|---|---|---|---|---|---|---|---|---|---|---|---|---|---|---|---|
| Mark McLemore, S (1, 4)<br>OBP: 0.363, SLG: 0.369 | C F X<br>0-2<br>29 HR<br>1B | F B B S C<br>2-3 ①<br>K | | C B B X<br>2-1 ①<br>G5-3 | | | X<br>0-0 ①<br>B3 | | 1 SAFE C 1 X<br>0-1 ①<br>SH1-4<br>1-2 | | X<br>0-0<br>DI<br>2-3<br>1B | 5 | 1 | 2 | 0 | 0 | 1 | 0 |
| Ivan Rodriguez, R (1, 2)<br>OBP: 0.346, SLG: 0.551 | 1 SAFE X<br>0-0 ①<br>F8 | X<br>0-0 ②<br>F9 | | B S B X<br>2-1 ②<br>G5-3 | | | F B F F X<br>1-2 ②<br>G5-3 | | F F B X<br>1-2 ②<br>F9 | | S S S<br>0-3 ③<br>K<br>1-2 | 6 | 0 | 0 | 0 | 0 | 1 | 4 |
| 29 Rusty Greer, L (1, 7)<br>OBP: 0.412, SLG: 0.492 | B C 1 SAFE X<br>1-1<br>1-H<br>HR | B B C X<br>2-1<br>1B<br>2B | | B B F B X<br>3-1 ③<br>F9 | | | B X<br>1-0<br>2B | | C B F X<br>1-2 ③<br>G1-3 | | | 5 | 2 | 3 | 2 | 0 | 0 | 1 |
| Juan Gonzalez, R (1, 9)<br>OBP: 0.366, SLG: 0.568 | B B B B<br>4-0<br>1B<br>2B<br>BB | F X<br>0-1<br>2-H<br>1B | | | B S S S<br>1-3 ①<br>K | | B C F X<br>1-2 ③<br>G6-3 | | | X<br>0-0 ①<br>G4-3 | | 4 | 1 | 1 | 1 | 1 | 1 | 1 |
| Rafael Palmeiro, L (1, 10)<br>OBP: 0.427, SLG: 0.651 | X<br>0-0<br>2B<br>1-2<br>G4-3<br>1B | C B C F S<br>1-3 ③<br>K | | | F B C B F B F X<br>3-2 ②<br>G3 | | | C F B B B S<br>3-3 ①<br>K | | X<br>0-0 ②<br>F8 | | 5 | 1 | 1 | 0 | 0 | 2 | 1 |
| Todd Zeile, R (1, 5)<br>OBP: 0.361, SLG: 0.488 | C F B F X<br>1-2<br>G4-3<br>1-3<br>2-H<br>2B | | B C X<br>1-1 ①<br>P5 | | B X<br>1-0 ③<br>P5 | | | C B B B F F S<br>3-3 ②<br>K | | X<br>0-0 ③<br>G1-3 | | 5 | 0 | 1 | 1 | 0 | 1 | 0 |
| Lee Stevens, L (1, 3)<br>OBP: 0.345, SLG: 0.490 | X<br>0-0 ②<br>G4-3<br>2-3<br>3-H | | B B C F X<br>2-2<br>CS<br>1B | | | F S S<br>0-3 ①<br>K | | B C X<br>1-1<br>HR | | | X<br>0-0 ①<br>P6 | 5 | 1 | 2 | 0 | 1 | 1 | |
| Royce Clayton, R (1, 6)<br>OBP: 0.318, SLG: 0.389 | B X<br>1-0 ③<br>G5-3 | | B F F F 1 SAFE X<br>1-2 ②<br>1-2<br>2B | | | C B B X<br>2-1<br>G3-6-3<br>1B | | C B X<br>1-1 ③<br>G3 | | | B B B B<br>4-0<br>1B<br>G1-3<br>BB | 4 | 0 | 2 | 0 | 1 | 0 | 1 |
| Tom Goodwin, L (1, 8)<br>OBP: 0.317, SLG: 0.324 | | B B B B C X<br>3-1<br>HR | F F F F C<br>1-3 ③<br>K | | | B 1 SAFE 1 SAFE 1 SAFE X<br>1-0 ② ③<br>G3-6-3<br>1-2f | | | C B X<br>1-1<br>SH1-4<br>1B | | X<br>0-0 ②<br>G1-3<br>1-2 | 5 | 1 | 2 | 1 | 0 | 1 | 3 |
| Inning Stats | R: 4 H: 4<br>E: 0 LOB: 1<br>K: 0 BB: 1<br>S: 13 P: 20 | R: 2 H: 3<br>E: 0 LOB: 1<br>K: 2 BB: 0<br>S: 15 P: 23 | R: 0 H: 2<br>E: 0 LOB: 1<br>K: 1 BB: 0<br>S: 13 P: 18 | R: 0 H: 0<br>E: 0 LOB: 0<br>K: 0 BB: 0<br>S: 6 P: 13 | R: 0 H: 0<br>E: 0 LOB: 0<br>K: 1 BB: 0<br>S: 9 P: 14 | R: 0 H: 1<br>E: 0 LOB: 0<br>K: 1 BB: 0<br>S: 6 P: 9 | R: 0 H: 1<br>E: 0 LOB: 1<br>K: 0 BB: 0<br>S: 9 P: 12 | R: 1 H: 1<br>E: 0 LOB: 0<br>K: 2 BB: 0<br>S: 11 P: 19 | R: 0 H: 1<br>E: 0 LOB: 1<br>K: 0 BB: 0<br>S: 10 P: 13 | R: 0 H: 0<br>E: 0 LOB: 0<br>K: 0 BB: 0<br>S: 3 P: 3 | R: 0 H: 1<br>E: 0 LOB: 2<br>K: 1 BB: 1<br>S: 6 P: 10 | 1B: 7 SF: 0<br>2B: 4 SAC: 1<br>3B: 0 DP: 1<br>HR: 3 HBP: 0 | | | | | | |

| PITCHER | | IP | WLS | BF | H | R | ER | SO | BB | IBB | HBP | BLK | WP | HR | S | P | ERA | WHIP |
|---|---|---|---|---|---|---|---|---|---|---|---|---|---|---|---|---|---|---|
| David Cone, R<br>ERA: 3.04 | (1, 1) | 1.2 | | 13 | 7 | 6 | 6 | 1 | 1 | 0 | 0 | 0 | 0 | 2 | 24 | 38 | 32.40 | 4.800 |
| Allen Watson, L<br>ERA: 3.67 | (2, 1) | 4.1 | | 14 | 3 | 0 | 0 | 4 | 0 | 0 | 0 | 0 | 0 | 0 | 38 | 59 | 0.00 | 0.692 |
| Mike Stanton, L<br>ERA: 3.65 | (7, 1) | 2.0 | B | 8 | 2 | 1 | 1 | 2 | 0 | 0 | 0 | 0 | 0 | 1 | 20 | 31 | 4.50 | 1.000 |
| Ramiro Mendoza, R<br>ERA: 4.44 | (9, 1) | 2.0 | W | 7 | 1 | 0 | 0 | 0 | 0 | 0 | 0 | 0 | 0 | 0 | 13 | 16 | 0.00 | 0.500 |
| 42 Mariano Rivera, R<br>ERA: 2.44 | (11, 1) | 1.0 | S | 5 | 1 | 0 | 0 | 1 | 1 | 0 | 0 | 0 | 0 | 0 | 6 | 10 | 0.00 | 2.000 |

| PITCHER | IP | WLS | BF | H | R | ER | SO | BB | IBB | HBP | BLK | WP | HR | S | P | ERA | WHIP |
|---|---|---|---|---|---|---|---|---|---|---|---|---|---|---|---|---|---|

# BOTTOM

# New York Yankees @ Texas Rangers

The Ballpark at Arlington, Arlington, TX

Tue Aug 24 1999, 8:35 PM EDT

Att. 39,727 - Cloudy - 88 F

livebaseballscorecards.com

| | |
|---|---|
| AB | 44 |
| R | 7 |
| H | 14 |
| RBI | 7 |
| BB | 2 |
| SO | 8 |
| LOB | 12 |

WP: 0 PA: 47
PB: 0
SB: 0
CS: 1

# New York Yankees @ Texas Rangers

The Ballpark at Arlington, Arlington, TX

Wed Aug 25 1999, 8:35 PM EDT

Att. 38,345 - Unknown - 97 F

TOP

livebaseballscorecards.com

| Batter | 1 | 2 | 3 | 4 | 5 | 6 | 7 | 8 | 9 | AB | R | H | RBI | BB | SO | LOB |
|---|---|---|---|---|---|---|---|---|---|---|---|---|---|---|---|---|
| Chuck Knoblauch, R (1, 4)<br>OBP: 0.390, SLG: 0.446 | 1-1 1B<br>1B<br>1B | 4-2 BB<br>1-2 | | | 1-2 G4-3 | | 0-1 L8 | | 0-0 F9 | 4 | 1 | 1 | 0 | 1 | 0 | 1 |
| Luis Sojo, R (1, 6)<br>OBP: 0.304, SLG: 0.394 | 0-1 1B<br>1B<br>1-2 G4-6-3 | 2-2 G1-3 | | | 1-0 1B | | 0-0 G6-3 | | | 4 | 1 | 2 | 0 | 0 | 0 | 4 |
| Paul O'Neill, L (1, 9)<br>OBP: 0.362, SLG: 0.456 | 2-2 G4-6-3<br>1-3<br>2-H 1B | | 1-3 K | | 1 SAFE<br>1-0 F7 | | | 0-0 F7 | | 4 | 0 | 1 | 1 | 0 | 1 | 1 |
| Bernie Williams, S (1, 8)<br>OBP: 0.432, SLG: 0.547 | 1-0 G4-6-3<br>1-2f<br>3-H | | 3-3 K | | 0-0 G4-3 | | | 4-2 BB<br>BB | | 3 | 0 | 0 | 0 | 1 | 1 | 2 |
| Tino Martinez, L (1, 3)<br>OBP: 0.345, SLG: 0.454 | 1-1 G3 | | 0-1 HR | | | 2-1 L6 | | 0-2 F9 | | 4 | 1 | 1 | 1 | 0 | 0 | 1 |
| Jim Leyritz, R (1, 10)<br>Chili Davis, S (8, PH)<br>Chad Curtis, R (8, PR)<br>OBP: 0.344, SLG: 0.450<br>OBP: 0.376, SLG: 0.455<br>OBP: 0.374, SLG: 0.355 | | 1-0 G5-3 | 1-3 K | | | 0-0 L4 | | 1 SAFE<br>4-2<br>1-2 BB | | 3<br>0<br>0 | 0<br>0<br>0 | 0<br>0<br>0 | 0<br>0<br>0 | 0<br>1<br>0 | 1<br>0<br>0 | 0<br>0<br>0 |
| 20 Jorge Posada, S (1, 2)<br>OBP: 0.342, SLG: 0.421 | 4-1 1B<br>BB | | | 2-3 K | | 0-1 G6-3 | | 3-3 K | | 3 | 0 | 0 | 0 | 1 | 2 | 2 |
| Shane Spencer, R (1, 7)<br>OBP: 0.301, SLG: 0.369 | 0-1 F9 | | | 0-2 G6-3<br>1B | | | 0-3 K | | 0-0 G5-3 | 4 | 0 | 1 | 0 | 0 | 1 | 1 |
| Scott Brosius, R (1, 5)<br>OBP: 0.314, SLG: 0.430 | 0-1 BB<br>1-3 1B | | | 1-1 G6-3<br>1-2f | | | 0-1 2B | | 1-0 F7 | 4 | 0 | 2 | 0 | 0 | 0 | 1 |
| Inning Stats | R: 2 E: 0 K: 0 S: 12<br>H: 3 LOB: 0 BB: 0 P: 17 | R: 0 E: 0 K: 0 S: 13<br>H: 1 LOB: 3 BB: 2 P: 24 | R: 1 E: 0 K: 3 S: 11<br>H: 1 LOB: 0 BB: 0 P: 16 | R: 0 E: 0 K: 1 S: 10<br>H: 1 LOB: 0 BB: 0 P: 13 | R: 0 E: 0 K: 0 S: 6<br>H: 1 LOB: 1 BB: 0 P: 9 | R: 0 E: 0 K: 0 S: 5<br>H: 0 LOB: 0 BB: 0 P: 7 | R: 0 E: 0 K: 1 S: 8<br>H: 1 LOB: 1 BB: 0 P: 8 | R: 0 E: 0 K: 1 S: 13<br>H: 0 LOB: 2 BB: 2 P: 24 | R: 0 E: 0 K: 0 S: 3<br>H: 0 LOB: 0 BB: 0 P: 4 | 1B: 6 2B: 1 3B: 0 HR: 1<br>SF: 0 SAC: 0 DP: 2 HBP: 0 | | | | | | |

| | AB | 33 |
|---|---|---|
| | R | 3 |
| | H | 8 |
| | RBI | 2 |
| | BB | 4 |
| | SO | 6 |
| | LOB | 13 |

WP: 0 PB: 0 SB: 0 CS: 0 PA: 37

| PITCHER | IP | WLS | BF | H | R | ER | SO | BB | IBB | HBP | BLK | WP | HR | S | P | ERA | WHIP |
|---|---|---|---|---|---|---|---|---|---|---|---|---|---|---|---|---|---|
| Esteban Loaiza, R (1, 1)<br>ERA: 4.71 | 7.0 | W | 29 | 8 | 3 | 3 | 5 | 2 | 0 | 0 | 0 | 0 | 1 | 65 | 94 | 3.86 | 1.429 |
| 59 Jeff Zimmerman, R (8, 1)<br>ERA: 1.18 | 1.0 | H | 5 | 0 | 0 | 0 | 1 | 2 | 0 | 0 | 0 | 0 | 0 | 13 | 24 | 0.00 | 2.000 |
| John Wetteland, R (9, 1)<br>ERA: 4.03 | 1.0 | | 3 | 0 | 0 | 0 | 0 | 0 | 0 | 0 | 0 | 0 | 0 | 3 | 4 | 0.00 | 0.000 |

| PITCHER | IP | WLS | BF | H | R | ER | SO | BB | IBB | HBP | BLK | WP | HR | S | P | ERA | WHIP |
|---|---|---|---|---|---|---|---|---|---|---|---|---|---|---|---|---|---|

# New York Yankees @ Texas Rangers

The Ballpark at Arlington, Arlington, TX

Wed Aug 25 1999, 8:35 PM EDT

Att. 38,345 - Unknown - 97 F

livebaseballscorecards.com

## BOTTOM

| Batter | 1 | 2 | 3 | 4 | 5 | 6 | 7 | 8 | 9 | AB | R | H | RBI | BB | SO | LOB |
|---|---|---|---|---|---|---|---|---|---|---|---|---|---|---|---|---|
| Mark McLemore, S (1, 4)<br>OBP: 0.367, SLG: 0.372 | 0-1 29 G3-6-3 1B | | 1-1 29 1B 1B 1-3 2-H | | 3-3 K | 4-1 BB | | 0-2 29 BB 2-H 1B | | 4 | 1 | 3 | 2 | 1 | 1 | 0 |
| Ivan Rodriguez, R (1, 2)<br>OBP: 0.346, SLG: 0.549 | 0-0 L9 | | 1 SAFE 1-0 29 1B SF7 1-2 3-H 1B | | 1-2 F8 | 4-1 SAFE 29 FC6-4 1-2 BB | | 1-3 K | | 4 | 1 | 1 | 1 | 1 | 1 | 2 |
| 29 Rusty Greer, L (1, 7)<br>OBP: 0.414, SLG: 0.492 | 1 SAFE 1-0 G3-6-3 1-2f | | 1-0 1-3 2-H 1B | | 3-2 1B | 1-0 FC6-4 1-2f | | 4-0 FC4-6 1-2 BB | | 4 | 0 | 2 | 1 | 1 | 0 | 4 |
| Juan Gonzalez, R (1, 9)<br>OBP: 0.362, SLG: 0.563 | | 2-2 G5-3 | 1-2 SF7 3-H | | 1-2 F7 | | 1-1 G4-3 | 0-1 FC4-6 1-2f | | 4 | 0 | 0 | 1 | 0 | 0 | 3 |
| Rafael Palmeiro, L (1, 10)<br>OBP: 0.426, SLG: 0.654 | | 2-2 F7 | 1-0 F9 | | | 0-1 HR | 2-3 K | | | 4 | 1 | 1 | 1 | 0 | 1 | 1 |
| Todd Zeile, R (1, 5)<br>OBP: 0.362, SLG: 0.487 | | 0-0 P6 | | 0-1 G6-3 | | 0-1 WP 1B 1B | 4-0 BB | | | 3 | 1 | 1 | 0 | 1 | 0 | 0 |
| Lee Stevens, L (1, 3)<br>OBP: 0.349, SLG: 0.495 | | | 1-0 BB 1B 1B | 1-0 2B | | 1-0 PB SH3-4 1-H 1B | 1-3 K | | | 4 | 1 | 3 | 1 | 0 | 1 | 1 |
| Royce Clayton, R (1, 6)<br>OBP: 0.319, SLG: 0.389 | | | 2-1 F8 | 2-3 K | | 1-0 SH3-4 1-2 | | 0-1 SH3-4 1B 1B | | 3 | 1 | 1 | 0 | 0 | 1 | 2 |
| Tom Goodwin, L (1, 8)<br>OBP: 0.318, SLG: 0.322 | | | 4-2 1B 1B 1-2 BB | 0-0 F8 | | 3-2 G4-3 2-3 | | 1-0 SH3-4 1-2 | | 2 | 1 | 0 | 0 | 1 | 0 | 2 |
| Inning Stats | R: 0 E: 0 K: 0 S: 4 H: 1 LOB: 0 BB: 0 P: 5 | R: 0 E: 0 K: 0 S: 11 H: 0 LOB: 0 BB: 0 P: 15 | R: 4 E: 0 K: 0 S: 13 H: 4 LOB: 1 BB: 1 P: 25 | R: 0 E: 0 K: 1 S: 7 H: 1 LOB: 1 BB: 0 P: 10 | R: 0 E: 0 K: 1 S: 13 H: 1 LOB: 1 BB: 0 P: 21 | R: 2 E: 0 K: 0 S: 12 H: 3 LOB: 3 BB: 2 P: 26 | R: 0 E: 0 K: 2 S: 8 H: 0 LOB: 1 BB: 1 P: 16 | R: 1 E: 0 K: 1 S: 11 H: 2 LOB: 2 BB: 1 P: 17 | | 1B: 10 2B: 1 3B: 0 HR: 1 | SF: 1 SAC: 2 DP: 1 HBP: 0 | | | | | |

| | AB | 32 |
|---|---|---|
| | R | 7 |
| | H | 12 |
| | RBI | 7 |
| | BB | 5 |
| | SO | 5 |
| | LOB | 15 |

WP: 1 PB: 1 SB: 0 CS: 0 PA: 40

| PITCHER | | IP | WLS | BF | H | R | ER | SO | BB | IBB | HBP | BLK | WP | HR | S | P | ERA | WHIP |
|---|---|---|---|---|---|---|---|---|---|---|---|---|---|---|---|---|---|---|
| Hideki Irabu, R<br>ERA: 4.49 | (1, 1) | 5.0 | L | 25 | 10 | 6 | 6 | 2 | 1 | 0 | 0 | 0 | 1 | 1 | 53 | 82 | 10.80 | 2.200 |
| Jason Grimsley, R<br>ERA: 4.06 | (6, 1) | 2.0 | | 9 | 0 | 0 | 0 | 2 | 3 | 0 | 0 | 0 | 0 | 0 | 15 | 36 | 0.00 | 1.500 |
| Jeff Nelson, R<br>ERA: 5.4 | (8, 1) | 1.0 | | 6 | 2 | 1 | 1 | 1 | 1 | 0 | 0 | 0 | 0 | 0 | 11 | 17 | 9.00 | 3.000 |

| PITCHER | IP | WLS | BF | H | R | ER | SO | BB | IBB | HBP | BLK | WP | HR | S | P | ERA | WHIP |
|---|---|---|---|---|---|---|---|---|---|---|---|---|---|---|---|---|---|

| Batter | 1 | 2 | 3 | 4 | 5 | 6 | 7 | 8 | 9 | AB | R | H | RBI | BB | SO | LOB |
|---|---|---|---|---|---|---|---|---|---|---|---|---|---|---|---|---|
| Brian Hunter, R (1, 7)<br>OBP: 0.294, SLG: 0.319 | C B C F B F X<br>2-2<br>WP S FC1-2<br>1B | | S M B X<br>1-2 ①<br>F9 | | | B B C C X<br>2-2 ①<br>F9 | | C B B X<br>2-1<br>1B | | 4 | 0 | 2 | 0 | 0 | 0 | 0 |
| David Bell, R (1, 4)<br>OBP: 0.331, SLG: 0.422 | 1 SAFE C<br>1 SAFE<br>1 SAFE<br>1 S C<br>0-3 ①<br>K | | C B F B S<br>2-3 ②<br>K | | | X<br>0-0<br>CS<br>1B | | B B C C C<br>2-3 ③<br>K | | 4 | 0 | 1 | 0 | 0 | 3 | 2 |
| Ken Griffey Jr., L (1, 8)<br>OBP: 0.398, SLG: 0.615 | S 1 SAFE B C F B F B B<br>4-2<br>FC1-2 WP<br>1-2<br>BB | | B B F X<br>2-1 ③<br>P5 | | | B B F B F S<br>3-3 ②③<br>K<br>1-2 | | | F S X<br>0-2<br>BB<br>2B | 3 | 0 | 1 | 0 | 1 | 1 | 1 |
| Alex Rodriguez, R (1, 6)<br>OBP: 0.381, SLG: 0.646 | B X<br>1-0 ②<br>FC1-2 BB<br>1-3<br>2-H | | | C B B F X<br>2-2<br>F8-5 S<br>1B | | | F F B S<br>1-3 ①<br>K | | C B B B B<br>4-1<br>BB<br>BB | 3 | 0 | 1 | 0 | 1 | 1 | 2 |
| Edgar Martinez, R (1, 10)<br>OBP: 0.443, SLG: 0.532 | B B B B<br>4-0<br>1-2<br>BB | | | B C C F B F X<br>2-2 ①②<br>F8-5<br>1-3 | | | C B C B B F F X<br>3-2 ②<br>F9 | | C B S B C<br>2-3 ①<br>K | 3 | 0 | 0 | 0 | 1 | 1 | 3 |
| Tom Lampkin, L (1, 2)<br>OBP: 0.367, SLG: 0.500 | B C B X<br>2-1 ③<br>F7 | | | C X<br>0-1 ③<br>G3 | | | B B F B B<br>4-1<br>BB | | B B C F F X<br>2-2 ②<br>F7 | 3 | 0 | 0 | 0 | 1 | 0 | 5 |
| Russ Davis, R (1, 5)<br>OBP: 0.294, SLG: 0.424 | | B S S F S<br>1-3 ①<br>K | | | B F X<br>1-1 ①<br>G6-3 | | S B F B B F F X<br>3-2 ③<br>P4 | | B B S C B B<br>4-2<br>1-2<br>2-3<br>BB | 3 | 0 | 0 | 0 | 1 | 1 | 1 |
| Raul Ibanez, L (1, 9)<br>OBP: 0.293, SLG: 0.355<br>Ozzie Timmons, R (8, PH)<br>OBP: 0.200, SLG: 0.304 (8, 9) | | F B B C S<br>2-3 ②<br>K | | | B F S F B B F S<br>3-3 ②<br>K | | | B X<br>1-0 ①<br>P5 | B B C F S<br>2-3 ③<br>K | 2<br>2 | 0<br>0 | 0<br>0 | 0<br>0 | 0<br>0 | 2<br>1 | 0<br>3 |
| Ryan Jackson, L (1, 3)<br>OBP: 0.343, SLG: 0.267<br>Dan Wilson, R (7, 3)<br>OBP: 0.311, SLG: 0.359 | | B B B C F S<br>3-3 ③<br>K | | | B C B X<br>2-1 ③<br>G4-1 | | | B C X<br>1-1 ②<br>P5 | | 2<br>1 | 0<br>0 | 0<br>0 | 0<br>0 | 0<br>0 | 1<br>0 | 0<br>0 |
| Inning Stats | R: 0 H: 1<br>E: 0 LOB: 3<br>K: 1 BB: 2<br>S: 16 P: 29 | R: 0 H: 0<br>E: 0 LOB: 0<br>K: 3 BB: 0<br>S: 10 P: 16 | R: 0 H: 0<br>E: 0 LOB: 0<br>K: 1 BB: 0<br>S: 8 P: 13 | R: 0 H: 1<br>E: 0 LOB: 0<br>K: 0 BB: 0<br>S: 10 P: 14 | R: 0 H: 0<br>E: 0 LOB: 0<br>K: 1 BB: 0<br>S: 9 P: 15 | R: 0 H: 1<br>E: 0 LOB: 1<br>K: 1 BB: 0<br>S: 7 P: 12 | R: 0 H: 0<br>E: 0 LOB: 1<br>K: 1 BB: 1<br>S: 14 P: 25 | R: 0 H: 1<br>E: 0 LOB: 1<br>K: 1 BB: 0<br>S: 8 P: 14 | R: 0 H: 1<br>E: 0 LOB: 3<br>K: 2 BB: 2<br>S: 16 P: 30 | 1B: 4 SF: 0<br>2B: 3 SAC: 0<br>3B: 0 DP: 2<br>HR: 0 HBP: 0 | | | | | | |

| PITCHER | | IP | WLS | BF | H | R | ER | SO | BB | IBB | HBP | BLK | WP | HR | S | P | ERA | WHIP |
|---|---|---|---|---|---|---|---|---|---|---|---|---|---|---|---|---|---|---|
| Roger Clemens, R<br>ERA: 4.45 | (1, 1) | 8.0 | W | 29 | 4 | 0 | 0 | 9 | 3 | 0 | 0 | 0 | 1 | 0 | 82 | 138 | 0.00 | 0.875 |
| Jeff Nelson, R<br>ERA: 5.14 | (9, 1) | 1.0 | | 6 | 1 | 0 | 0 | 2 | 2 | 0 | 0 | 0 | 0 | 0 | 16 | 30 | 0.00 | 3.000 |

| PITCHER | IP | WLS | BF | H | R | ER | SO | BB | IBB | HBP | BLK | WP | HR | S | P | ERA | WHIP |
|---|---|---|---|---|---|---|---|---|---|---|---|---|---|---|---|---|---|

# TOP

## Seattle Mariners @ New York Yankees

Yankee Stadium, Bronx, NY

Fri Aug 27 1999, 7:30 PM EDT
Att. 51,985 - Unknown - 79 F

livebaseballscorecards.com

| | |
|---|---|
| AB | 30 |
| R | 0 |
| H | 5 |
| RBI | 0 |
| BB | 5 |
| SO | 11 |
| LOB | 17 |

| | | | |
|---|---|---|---|
| 1B: 4 | SF: 0 | WP: 1 | PA: 35 |
| 2B: 3 | SAC: 0 | PB: 0 | |
| 3B: 0 | DP: 2 | SB: 2 | |
| HR: 0 | HBP: 0 | CS: 1 | |

# BOTTOM

## Seattle Mariners @ New York Yankees

Yankee Stadium, Bronx, NY

Fri Aug 27 1999, 7:30 PM EDT
Att. 51,985 - Unknown - 79 F

livebaseballscorecards.com

| Batter | 1 | 2 | 3 | 4 | 5 | 6 | 7 | 8 | 9 | AB | R | H | RBI | BB | SO | LOB |
|---|---|---|---|---|---|---|---|---|---|---|---|---|---|---|---|---|
| Chuck Knoblauch, R (1, 4)<br>OBP: 0.392, SLG: 0.445 | BCBFBB 4-2 FC5-4 2 1B G6-3 BB | BBFBB 4-1 2 1B 1-2 2-3 BB | | BX 1-0 2 1B WP 3-H 1B | BCBX 2-1 P4 ③ | | BBX 2-0 F9 ③ | | | 3 | 2 | 1 | 1 | 2 | 0 | 2 |
| 2 Derek Jeter, R (1, 6)<br>OBP: 0.425, SLG: 0.564 | FFBX 1-2 FC5-4 1-2 1B | X 0-0 1-2 2-H 3-H 1B | | B 1 SAFE FSFBBX 3-2 WP BB E 1-3 1B | | BX 1-0 ① L5 | | BFSX 1-2 ① G5-3 | | 5 | 1 | 3 | 2 | 0 | 0 | 0 |
| Paul O'Neill, L (1, 9)<br>OBP: 0.364, SLG: 0.458<br>Shane Spencer, R (8, PR)<br>OBP: 0.301, SLG: 0.369<br>(9, 9) | CBFBX 2-2 ① FC5-4 G6-3 1-2f 2-3 | BBFBX 3-1 ③ G6-3 | | SBFBBB 4-2 WP E 1-2 BB | | BX 1-0 1B | | X 0-0 1B 2B | | 4<br>0 | 1<br>1 | 2<br>0 | 0<br>0 | 1<br>0 | 0<br>0 | 4<br>0 |
| Bernie Williams, S (1, 8)<br>OBP: 0.432, SLG: 0.544 | CSX 0-2 ② G6-3 1-2 3-H | | SX 0-1 ① F7 | CBIII 4-1 E 1-2 2-3 3-H IBB | | BBBCX 3-1 ② P2 | | BBX 2-0 1B 2-H 1B | | 4 | 0 | 1 | 2 | 1 | 0 | 2 |
| Tino Martinez, L (1, 3)<br>OBP: 0.344, SLG: 0.450 | X 0-0 ③ G1-3 | | BCBBBFB 4-2 BB | BCCFFS 1-3 ② K | | CCX 0-2 ③ G4-3 | | CBBSX 2-2 ② P5 | | 4 | 0 | 0 | 0 | 1 | 1 | 7 |
| Chili Davis, S (1, 10)<br>OBP: 0.378, SLG: 0.455<br>Jim Leyritz, R (8, PR)<br>OBP: 0.344, SLG: 0.450 | | BFBSBB 4-2 FC1-6 BB | FFBBX 2-2 ② F7 | BSFBX 2-2 E5 1-3 2-H 3-H 1B | | | FBFBBX 3-2 ① L8 | X 0-0 BB 1-3 1B | | 4<br>0 | 0<br>0 | 2<br>0 | 2<br>0 | 1<br>0 | 0<br>0 | 1<br>0 |
| Ricky Ledee, L (1, 7)<br>OBP: 0.362, SLG: 0.509 | CBCX 1-2 ① F8 | BBBFFS 3-3 ③ K | CX 0-1 ③ F7 | | | | X 0-0 2B | BBFCBB 4-2 1-2 BB | | 4 | 0 | 1 | 0 | 1 | 1 | 4 |
| Scott Brosius, R (1, 5)<br>OBP: 0.313, SLG: 0.429 | BBX 2-0 ② FC1-6 BB 1B 2 1B 1-2f | | | BCBX 2-1 S 1B 2B | BBBX 3-0 ① F9 | | CFBBS 2-3 ② K | CBBCFFS 2-3 ③ K | | 5 | 2 | 1 | 0 | 0 | 2 | 5 |
| Joe Girardi, R (1, 2)<br>OBP: 0.256, SLG: 0.329 | X 0-0 BB 2 1B 1-2 1B | | | BCSX 1-2 ① G5-3 2-3 | CX 0-1 ② F9 | | BSCFBBB 4-2 BB | | | 3 | 1 | 1 | 0 | 1 | 0 | 1 |
| Inning Stats | R: 1 E: 0 K: 0 S: 12 H: 1 LOB: 1 BB: 1 P: 19 | R: 2 E: 0 K: 0 S: 11 H: 2 LOB: 2 BB: 2 P: 25 | R: 0 E: 0 K: 1 S: 10 H: 0 LOB: 1 BB: 1 P: 19 | R: 4 E: 1 K: 1 S: 23 H: 4 LOB: 2 BB: 2 P: 41 | R: 0 E: 0 K: 0 S: 5 H: 0 LOB: 0 BB: 0 P: 10 | R: 0 E: 0 K: 0 S: 7 H: 1 LOB: 1 BB: 0 P: 12 | R: 0 E: 0 K: 1 S: 11 H: 1 LOB: 2 BB: 1 P: 22 | R: 1 E: 0 K: 1 S: 17 H: 3 LOB: 3 BB: 1 P: 28 | | 1B: 9 2B: 3 3B: 0 HR: 0 SF: 0 SAC: 0 DP: 0 HBP: 0 | | | | | | |

| | AB | 36 |
|---|---|---|
| | R | 8 |
| | H | 12 |
| | RBI | 7 |
| | BB | 8 |
| | SO | 4 |
| | LOB | 26 |

| PITCHER | | IP | WLS | BF | H | R | ER | SO | BB | IBB | HBP | BLK | WP | HR | S | P | ERA | WHIP |
|---|---|---|---|---|---|---|---|---|---|---|---|---|---|---|---|---|---|---|
| Gil Meche, R<br>ERA: 5.88 | (1, 1) | 3.1 | L | 20 | 6 | 6 | 6 | 1 | 4 | 0 | 0 | 0 | 0 | 0 | 43 | 80 | 16.20 | 3.000 |
| 23 Robert Ramsay, L<br>ERA: 3.38 | (4, 1) | 2.2 | | 12 | 2 | 1 | 1 | 1 | 1 | 1 | 0 | 0 | 1 | 0 | 25 | 46 | 3.38 | 1.125 |
| Frankie Rodriguez, R<br>ERA: 6.14 | (7, 1) | 2.0 | | 12 | 4 | 1 | 1 | 2 | 2 | 0 | 0 | 0 | 0 | 0 | 28 | 50 | 4.50 | 3.000 |

| PITCHER | IP | WLS | BF | H | R | ER | SO | BB | IBB | HBP | BLK | WP | HR | S | P | ERA | WHIP |
|---|---|---|---|---|---|---|---|---|---|---|---|---|---|---|---|---|---|

| Batter | 1 | 2 | 3 | 4 | 5 | 6 | 7 | 8 | 9 | AB | R | H | RBI | BB | SO | LOB |
|---|---|---|---|---|---|---|---|---|---|---|---|---|---|---|---|---|
| Brian Hunter, R (1, 7)<br>OBP: 0.294, SLG: 0.319 | C S B F B S<br>2-3 ① K | | B 1 SAFE 1 SAFE C B X<br>2-1 ②③ F7-6-3<br>1-2 | | | B C L S<br>1-3 ① K | | B X<br>1-0 S 1B | | 4 | 0 | 1 | 0 | 0 | 2 | 1 |
| David Bell, R (1, 3) (8, 4)<br>OBP: 0.328, SLG: 0.419 | B C F F X<br>1-2 ② G4-3 | | | C B X<br>1-1 E4 S | | C B F S<br>1-3 ② K | | 1 SAFE C 1 SAFE 1 SAFE C S<br>0-3 ③ K<br>1-2 | | 4 | 0 | 0 | 0 | 0 | 2 | 1 |
| Ken Griffey Jr., L (1, 8)<br>OBP: 0.399, SLG: 0.613 | B B C F B F F X<br>3-2 ③ L8 | | | F B 1 SAFE B B 1 SAFE X<br>3-1 ① P2 | | B B B S B<br>4-1 BB | | | X<br>0-0 G6-3 1B | 3 | 0 | 1 | 0 | 1 | 0 | 1 |
| Alex Rodriguez, R (1, 6)<br>OBP: 0.378, SLG: 0.639 | | C B S B B F S<br>3-3 ① K | | C B 1 SAFE S S B F S<br>2-3 ② K<br>1-2 | | 1 SAFE 1 SAFE S S B 1 SAFE B S B F<br>3-3 ③ K | | | 1 SAFE B F 1 SAFE F F X<br>1-2 ①② G6-3<br>1-2f | 4 | 0 | 0 | 0 | 0 | 3 | 3 |
| Edgar Martinez, R (1, 10)<br>OBP: 0.443, SLG: 0.530 | | B B S S C S<br>2-3 ② K | | B B B B I<br>4-0 IBB | | | B B B C F F F F X<br>3-2 ① P4 | | B H<br>2-0 HBP | 2 | 0 | 0 | 0 | 1 | 1 | 0 |
| Dan Wilson, R (1, 2) (8, 3)<br>OBP: 0.307, SLG: 0.354 | | B B C S X<br>2-2 ③ F8 | | S F B B F B S<br>3-3 ③ K | | | B F S S S<br>1-3 ② K | | F F X<br>0-2 ③ F8 | 4 | 0 | 0 | 0 | 0 | 2 | 3 |
| Raul Ibanez, L (1, 9)<br>OBP: 0.294, SLG: 0.378 | | | B F F B X<br>2-2 HR | | C F X<br>0-2 ① G4-3 | | X<br>0-0 ③ P5 | | | 3 | 1 | 1 | 1 | 0 | 0 | 0 |
| Russ Davis, R (1, 5)<br>OBP: 0.292, SLG: 0.421 | | | C C C<br>0-3 ① K | | B S B S S<br>2-3 ② K | | | B S C S S<br>1-3 ① K | | 3 | 0 | 0 | 0 | 0 | 3 | 0 |
| Rafael Bournigal, R (1, 4)<br>OBP: 0.351, SLG: 0.457 | | | B B C T F X<br>2-2 F7-6-3 1B | | C X<br>0-1 ③ F7 | | | B B C B F X<br>3-2 ② F8 | | 2 | 0 | 1 | 0 | 0 | 0 | 0 |
| Tom Lampkin, L (8, PH) (8, 2)<br>OBP: 0.365, SLG: 0.497 | | | | | | | | | | 1 | 0 | 0 | 0 | 0 | 0 | 0 |
| Inning Stats | R: 0 E: 0 K: 1 S: 13 H: 0 LOB: 0 BB: 0 P: 19 | R: 0 E: 0 K: 2 S: 10 H: 0 LOB: 0 BB: 0 P: 17 | R: 1 E: 0 K: 1 S: 12 H: 2 LOB: 0 BB: 0 P: 18 | R: 0 E: 1 K: 2 S: 12 H: 0 LOB: 2 BB: 1 P: 25 | R: 0 E: 0 K: 1 S: 8 H: 0 LOB: 0 BB: 0 P: 10 | R: 0 E: 0 K: 3 S: 11 H: 0 LOB: 1 BB: 1 P: 20 | R: 0 E: 0 K: 1 S: 9 H: 0 LOB: 0 BB: 0 P: 13 | R: 0 E: 0 K: 2 S: 10 H: 1 LOB: 1 BB: 0 P: 15 | R: 0 E: 0 K: 0 S: 7 H: 1 LOB: 1 BB: 0 P: 10 | 1B: 3 2B: 1 3B: 0 HR: 1 | SF: 0 SAC: 0 DP: 2 HBP: 1 | | | | | |

# TOP

## Seattle Mariners @ New York Yankees

Yankee Stadium, Bronx, NY

Sat Aug 28 1999, 4:30 PM EDT

Att. 54,787 - Sunny - 79 F

livebaseballscorecards.com

| | |
|---|---|
| AB | 30 |
| R | 1 |
| H | 4 |
| RBI | 1 |
| BB | 2 |
| SO | 13 |
| LOB | 9 |

| PITCHER | | IP | WLS | BF | H | R | ER | SO | BB | IBB | HBP | BLK | WP | HR | S | P | ERA | WHIP |
|---|---|---|---|---|---|---|---|---|---|---|---|---|---|---|---|---|---|---|
| Orlando Hernandez, R<br>ERA: 4.11 | (1, 1) | 8.0 | | 29 | 3 | 1 | 1 | 13 | 1 | 1 | 0 | 0 | 0 | 1 | 85 | 137 | 1.12 | 0.500 |
| 42 Mariano Rivera, R<br>ERA: 2.39 | (9, 1) | 1.0 | W | 4 | 1 | 0 | 0 | 0 | 0 | 0 | 1 | 0 | 0 | 0 | 7 | 10 | 0.00 | 1.000 |

| PITCHER | IP | WLS | BF | H | R | ER | SO | BB | IBB | HBP | BLK | WP | HR | S | P | ERA | WHIP |
|---|---|---|---|---|---|---|---|---|---|---|---|---|---|---|---|---|---|

| Batter | 1 | 2 | 3 | 4 | 5 | 6 | 7 | 8 | 9 | AB | R | H | RBI | BB | SO | LOB |
|---|---|---|---|---|---|---|---|---|---|---|---|---|---|---|---|---|
| Chuck Knoblauch, R (1, 4)<br>OBP: 0.391, SLG: 0.446 | C X<br>0-1<br>L4 ① | | B B C F X<br>2-2<br>G3-1<br>2B | | C F X<br>0-2<br>F7 ③ | | | C F X<br>0-2<br>G5-3 ① | | 4 | 0 | 1 | 0 | 0 | 0 | 0 |
| 2 Derek Jeter, R (1, 6)<br>OBP: 0.424, SLG: 0.563 | X<br>0-0<br>1B<br>2B | | B F S F X<br>1-2<br>F7 ① | | | B C B F F F B X<br>3-2<br>G4-3 ① | | B F B F B S<br>3-3<br>K ② | | 4 | 0 | 1 | 0 | 0 | 1 | 1 |
| Paul O'Neill, L (1, 9)<br>OBP: 0.363, SLG: 0.455 | B B S C C<br>2-3<br>K ② | | F B B X<br>2-1<br>G3-1 ②<br>2-3 | | | B C X<br>1-1<br>F8 ② | | B B B F B<br>4-1<br>BB | | 3 | 0 | 0 | 0 | 1 | 1 | 2 |
| Bernie Williams, S (1, 8)<br>OBP: 0.433, SLG: 0.544 | B C B B S S F F X<br>3-2<br>2-H<br>1B ③ | | X<br>0-0<br>G6-3 ③ | | | B F X<br>1-1<br>1B | | C B B C X<br>2-2<br>L9 ③ | | 4 | 0 | 2 | 0 | 0 | 0 | 2 |
| Tino Martinez, L (1, 3)<br>OBP: 0.343, SLG: 0.449 | | B X<br>1-0<br>20 WP G5-3<br>1B<br>1B | | C B X<br>1-1<br>F8 ① | | B C B X<br>2-1<br>F7 ③ | | | B C F S<br>1-3<br>K<br>BB | 4 | 1 | 1 | 0 | 0 | 1 | 1 |
| Chili Davis, S (1, 10)<br>OBP: 0.377, SLG: 0.452<br>Chad Curtis, R (9, PR)<br>OBP: 0.374, SLG: 0.355 | | X<br>0-0<br>G5-3 ①<br>1-2 | | B S C B S<br>2-3<br>K ② | | | S B B X<br>2-1<br>F7 ① | | B C C B B B<br>4-2<br>20 F8 20 S<br>1B<br>1-2<br>BB ① | 3<br>0 | 0<br>1 | 0<br>0 | 0<br>0 | 1<br>0 | 1<br>0 | 1<br>0 |
| 20 Jorge Posada, S (1, 2)<br>OBP: 0.344, SLG: 0.420 | | C B B B B<br>4-1<br>1B<br>2-3<br>BB | | B C X<br>1-1<br>G5-3 ③ | | | C B B B C F X<br>2-2<br>WP<br>1B | | B 1 SAFE F S B B B X<br>3-2<br>F8 ②<br>1-3 | 3 | 0 | 1 | 0 | 1 | 0 | 1 |
| Shane Spencer, R (1, 7)<br>OBP: 0.302, SLG: 0.368<br>Ricky Ledee, L (9, PH)<br>OBP: 0.366, SLG: 0.509 | X<br>0-0<br>G5-4-3<br>1-2<br>3-H<br>1B | | | | F B B C B X<br>2-2<br>F9 ① | | F B B B F S<br>2-3<br>K ②<br>1-2 | | 4-0<br>1B<br>IBB | 3<br>0 | 0<br>0 | 1<br>0 | 1<br>0 | 0<br>1 | 1<br>0 | 1<br>0 |
| Scott Brosius, R (1, 5)<br>OBP: 0.313, SLG: 0.428 | | C B F X<br>1-2<br>G5-4-3 ② ③<br>1-2f | | | X<br>0-0<br>G6-3 ② | | X<br>0-0<br>G5-3 ③ | | F X<br>0-1<br>1-2<br>3-H<br>1B | 4 | 0 | 1 | 1 | 0 | 0 | 3 |
| Inning Stats | R: 0 H: 2<br>E: 0 LOB: 2<br>K: 1 BB: 0<br>S: 12 P: 17 | R: 1 H: 2<br>E: 0 LOB: 1<br>K: 0 BB: 1<br>S: 7 P: 13 | R: 0 H: 1<br>E: 0 LOB: 1<br>K: 0 BB: 0<br>S: 10 P: 15 | R: 0 H: 0<br>E: 0 LOB: 0<br>K: 1 BB: 0<br>S: 7 P: 11 | R: 0 H: 0<br>E: 0 LOB: 0<br>K: 0 BB: 0<br>S: 7 P: 9 | R: 0 H: 1<br>E: 0 LOB: 1<br>K: 0 BB: 0<br>S: 11 P: 18 | R: 0 H: 1<br>E: 0 LOB: 1<br>K: 1 BB: 0<br>S: 10 P: 16 | R: 0 H: 0<br>E: 0 LOB: 1<br>K: 1 BB: 1<br>S: 10 P: 19 | R: 1 H: 1<br>E: 0 LOB: 2<br>K: 1 BB: 2<br>S: 10 P: 22 | 1B: 6<br>2B: 2<br>3B: 0<br>HR: 0 | SF: 0<br>SAC: 0<br>DP: 1<br>HBP: 0 | | | WP: 2<br>PB: 1<br>SB: 1<br>CS: 0 | PA: 36 | | |

| PITCHER | | IP | WLS | BF | H | R | ER | SO | BB | IBB | HBP | BLK | WP | HR | S | P | ERA | WHIP |
|---|---|---|---|---|---|---|---|---|---|---|---|---|---|---|---|---|---|---|
| Jamie Moyer, L<br>ERA: 4.26 | (1, 1) | 7.0 | | 27 | 7 | 1 | 1 | 3 | 1 | 0 | 0 | 0 | 2 | 0 | 64 | 99 | 1.29 | 1.143 |
| Jose Paniagua, R<br>ERA: 3.8 | (8, 1) | 1.2 | L | 9 | 1 | 1 | 1 | 2 | 2 | 1 | 0 | 0 | 0 | 0 | 20 | 41 | 5.40 | 1.800 |

| PITCHER | IP | WLS | BF | H | R | ER | SO | BB | IBB | HBP | BLK | WP | HR | S | P | ERA | WHIP |
|---|---|---|---|---|---|---|---|---|---|---|---|---|---|---|---|---|---|

# BOTTOM

## Seattle Mariners @ New York Yankees

Yankee Stadium, Bronx, NY

Sat Aug 28 1999, 4:30 PM EDT
Att. 54,787 - Sunny - 79 F

livebaseballscorecards.com

| | |
|---|---|
| AB | 32 |
| R | 2 |
| H | 8 |
| RBI | 2 |
| BB | 4 |
| SO | 5 |
| LOB | 12 |

| Batter | 1 | 2 | 3 | 4 | 5 | 6 | 7 | 8 | 9 | AB | R | H | RBI | BB | SO | LOB |
|---|---|---|---|---|---|---|---|---|---|---|---|---|---|---|---|---|
| Russ Davis, R (1, 5)<br>OBP: 0.290, SLG: 0.420 | S B X 1-1 P6 ① | | B C B T B X 3-2 P5 ① | | F B B X 2-1 G4-3 ② | | B X 1-0 2B | | C S S 0-3 K ① | 5 | 0 | 1 | 0 | 0 | 1 | 0 |
| Brian Hunter, R (1, 7)<br>OBP: 0.291, SLG: 0.315 | C B X 1-1 G4-3 ② | | X 0-0 B2-3 ② | | B X 1-0 E5 | | C B C F B B F C 3-3 K ③ | | C S B B C 2-3 K ② | 5 | 0 | 0 | 0 | 0 | 2 | 1 |
| Ken Griffey Jr., L (1, 8)<br>OBP: 0.395, SLG: 0.607 | B B S B S X 3-2 F7 ③ | | F C X 0-2 F8 ③ | | 1 SAFE 1 SAFE B S B 1 SAFE B X 3-1 P5 ③ | | | B X 1-0 G5-3 ① | S B F B B F S 3-3 K ③ | 5 | 0 | 0 | 0 | 0 | 1 | 1 |
| Alex Rodriguez, R (1, 6)<br>OBP: 0.376, SLG: 0.635 | | B C B X 2-1 G6-3 ① | | B C C S 1-3 K ① | | B B X 2-0 F9 ① | | C S X 0-2 FC5-4 1B | | 4 | 0 | 1 | 0 | 0 | 1 | 0 |
| Edgar Martinez, R (1, 10)<br>OBP: 0.444, SLG: 0.532 | | C X 0-1 2B 2B | | C B B X 2-1 1B | | B C X 1-1 L9 ② | | C F X 0-2 FC5-4 1B 1-2f 1B ② | | 4 | 2 | 2 | 0 | 0 | 0 | 1 |
| Jay Buhner, R (1, 9)<br>OBP: 0.382, SLG: 0.471 | | C B B B B 4-1 2B BB | | C 1 SAFE B F S 1-3 K ② | | C B C B F X 3-2 HR | | B S X 1-1 HBP 1B 1-2 1B | | 3 | 2 | 2 | 1 | 1 | 1 | 1 |
| Rafael Bournigal, R (1, 4)<br>OBP: 0.346, SLG: 0.446 | | C B F B X 2-2 F9 ② | | X 0-0 G1-3 ③ | | B X 1-0 F8 ③ | | B B C S X 2-2 HBP 1B 1-2 2-H | | 4 | 0 | 1 | 1 | 0 | 0 | 3 |
| Dan Wilson, R (1, 2)<br>OBP: 0.310, SLG: 0.360<br>Tom Lampkin, L (8, PH)<br>OBP: 0.369, SLG: 0.497 (8, 2) | | B C B B S F F F X 3-2 2B 1-H 2-H | | | B C B X 2-1 G4-3 ① | | C B F B X 2-2 G3-6 1B | B F H 2-1 HBP 1-2 2-3 | | 3<br>0 | 0<br>0 | 2<br>0 | 2<br>0 | 0<br>0 | 0<br>0 | 0<br>0 |
| David Bell, R (1, 3)<br>OBP: 0.328, SLG: 0.424<br>Raul Ibanez, L (8, PH)<br>OBP: 0.292, SLG: 0.375 (8, 3) | | B X 1-0 F9 ③ | | | C B X 1-1 HR | | C B X 1-1 ① ② G3-6 1-2f | S X 0-1 P3 ③ | | 3<br>1 | 1<br>0 | 1<br>0 | 1<br>0 | 0<br>0 | 0<br>0 | 2<br>3 |
| Inning Stats | R: 0 E: 0 K: 0 S: 7 H: 0 LOB: 0 BB: 0 P: 12 | R: 2 E: 0 K: 0 S: 15 H: 2 LOB: 1 BB: 1 P: 27 | R: 0 E: 0 K: 0 S: 7 H: 0 LOB: 0 BB: 0 P: 10 | R: 0 E: 0 K: 2 S: 9 H: 1 LOB: 1 BB: 0 P: 13 | R: 1 E: 1 K: 0 S: 9 H: 1 LOB: 1 BB: 0 P: 18 | R: 1 E: 0 K: 0 S: 8 H: 1 LOB: 0 BB: 0 P: 15 | R: 0 E: 0 K: 1 S: 11 H: 2 LOB: 1 BB: 0 P: 18 | R: 1 E: 0 K: 0 S: 15 H: 3 LOB: 3 BB: 0 P: 21 | R: 0 E: 0 K: 3 S: 10 H: 0 LOB: 0 BB: 0 P: 15 | 1B: 5 2B: 3 3B: 0 HR: 2 | SF: 0 SAC: 0 DP: 1 HBP: 1 | | | | | |

| PITCHER | | IP | WLS | BF | H | R | ER | SO | BB | IBB | HBP | BLK | WP | HR | S | P | ERA | WHIP |
|---|---|---|---|---|---|---|---|---|---|---|---|---|---|---|---|---|---|---|
| Andy Pettitte, L<br>ERA: 4.49 | (1, 1) | 7.0 | W | 29 | 7 | 4 | 4 | 3 | 1 | 0 | 0 | 0 | 0 | 2 | 66 | 113 | 5.14 | 1.143 |
| Mike Stanton, L<br>ERA: 3.78 | (8, 1) | 0.2 | | 5 | 3 | 1 | 1 | 0 | 0 | 0 | 0 | 0 | 0 | 0 | 12 | 16 | 13.50 | 4.500 |
| Jeff Nelson, R<br>ERA: 5.14 | (8, 1) | 0.0 | | 1 | 0 | 0 | 0 | 0 | 0 | 0 | 1 | 0 | 0 | 0 | 1 | 3 | ∞ | ∞ |
| 42 Mariano Rivera, R<br>ERA: 2.33 | (8, 1) | 1.1 | S | 4 | 0 | 0 | 0 | 3 | 0 | 0 | 0 | 0 | 0 | 0 | 12 | 17 | 0.00 | 0.000 |

| PITCHER | IP | WLS | BF | H | R | ER | SO | BB | IBB | HBP | BLK | WP | HR | S | P | ERA | WHIP |
|---|---|---|---|---|---|---|---|---|---|---|---|---|---|---|---|---|---|

# TOP

## Seattle Mariners @ New York Yankees

Yankee Stadium, Bronx, NY

Sun Aug 29 1999, 1:35 PM EDT
Att. 52,493 - Sunny - 83 F

livebaseballscorecards.com

| | |
|---|---|
| AB | 37 |
| R | 5 |
| H | 10 |
| RBI | 5 |
| BB | 1 |
| SO | 6 |
| LOB | 12 |

WP: 0 PB: 0 SB: 0 CS: 0 PA: 39

| Batter | 1 | 2 | 3 | 4 | 5 | 6 | 7 | 8 | 9 | AB | R | H | RBI | BB | SO | LOB |
|---|---|---|---|---|---|---|---|---|---|---|---|---|---|---|---|---|
| Chuck Knoblauch, R (1, 4)<br>OBP: 0.391, SLG: 0.444 | G5-3 | | 1-3 E 2 1B 1B | P6 | | L6 1-H | | G6-3 2 1B HBP | | 4 | 2 | 1 | 0 | 0 | 0 | 0 |
| 2 Derek Jeter, R (1, 6)<br>OBP: 0.425, SLG: 0.563 | BB | | 1-2 E BB 3-H 1B | F8 | | G4-3 | | G6-3 1-3 1B | | 4 | 1 | 2 | 1 | 1 | 0 | 0 |
| Paul O'Neill, L (1, 9)<br>OBP: 0.364, SLG: 0.453 | K | | E5 BB 1-3 2-H | | 1B SF8 1B | HR BB | | G6-3 1-2f 3-H | | 4 | 2 | 1 | 0 | 1 | 1 | 3 |
| Bernie Williams, S (1, 8)<br>OBP: 0.434, SLG: 0.551 | K | | P8 | | 1-3 IHR G1 1B | 1-H HR | | 2B 1B | | 5 | 3 | 3 | 2 | 0 | 1 | 3 |
| Tino Martinez, L (1, 3)<br>OBP: 0.346, SLG: 0.451 | | F7 | BB IBB | | 3-H SF8 | BB | | 1-H 2B | | 2 | 0 | 1 | 2 | 2 | 0 | 0 |
| Chili Davis, S (1, 10)<br>OBP: 0.373, SLG: 0.446 | | P4 | L3 | | 1 SAFE G1 1-2 | K | | G6-3 | | 5 | 0 | 0 | 0 | 0 | 1 | 6 |
| Ricky Ledee, L (1, 7)<br>OBP: 0.380, SLG: 0.543 | | 2B | 1-2 2-3 3-H BB | | 2-H IHR | G6-3 1B | | | | 3 | 1 | 3 | 3 | 1 | 0 | 0 |
| Jim Leyritz, R (1, 5)<br>OBP: 0.337, SLG: 0.439 | | G5-3 | K | | K | F8 | | | | 4 | 0 | 0 | 0 | 0 | 2 | 5 |
| Joe Girardi, R (1, 2)<br>OBP: 0.261, SLG: 0.329 | | | 1B 2 1B 1B | F8 | | S E BB | | G6-3 1-2f | | 3 | 2 | 1 | 0 | 1 | 0 | 1 |
| Inning Stats | R: 0<br>E: 0<br>K: 2<br>S: 9<br>H: 0<br>LOB: 1<br>BB: 1<br>P: 17 | R: 0<br>E: 0<br>K: 0<br>S: 5<br>H: 1<br>LOB: 1<br>BB: 0<br>P: 11 | R: 3<br>E: 1<br>K: 1<br>S: 15<br>H: 3<br>LOB: 3<br>BB: 2<br>P: 29 | R: 0<br>E: 0<br>K: 0<br>S: 6<br>H: 0<br>LOB: 0<br>BB: 0<br>P: 11 | R: 3<br>E: 0<br>K: 1<br>S: 15<br>H: 3<br>LOB: 0<br>BB: 0<br>P: 26 | R: 3<br>E: 0<br>K: 1<br>S: 13<br>H: 1<br>LOB: 1<br>BB: 3<br>P: 30 | R: 0<br>E: 0<br>K: 0<br>S: 7<br>H: 1<br>LOB: 0<br>BB: 0<br>P: 14 | R: 2<br>E: 0<br>K: 0<br>S: 12<br>H: 3<br>LOB: 1<br>BB: 0<br>P: 22 | | 1B: 8<br>2B: 2<br>3B: 0<br>HR: 2<br>SF: 1<br>SAC: 0<br>DP: 2<br>HBP: 1 | | | | | | |

| PITCHER | | IP | WLS | BF | H | R | ER | SO | BB | IBB | HBP | BLK | WP | HR | S | P | ERA | WHIP |
|---|---|---|---|---|---|---|---|---|---|---|---|---|---|---|---|---|---|---|
| Paul Abbott, R<br>ERA: 3.63 | (1, 1) | 5.0 | L | 26 | 7 | 6 | 4 | 4 | 2 | 1 | 0 | 0 | 0 | 0 | 50 | 94 | 7.20 | 1.800 |
| Todd Williams, R<br>ERA: 10.38 | (6, 1) | 0.2 | | 3 | 0 | 1 | 1 | 0 | 1 | 0 | 0 | 0 | 0 | 0 | 4 | 10 | 13.50 | 1.500 |
| Steve Sinclair, L<br>ERA: 8.16 | (6, 1) | 0.1 | | 5 | 2 | 2 | 2 | 1 | 2 | 0 | 0 | 0 | 0 | 1 | 11 | 24 | 54.00 | 12.000 |
| Tom Davey, R<br>ERA: 5.43 | (7, 1) | 2.0 | | 8 | 3 | 2 | 2 | 0 | 0 | 0 | 1 | 0 | 0 | 0 | 17 | 32 | 9.00 | 1.500 |

| PITCHER | IP | WLS | BF | H | R | ER | SO | BB | IBB | HBP | BLK | WP | HR | S | P | ERA | WHIP |
|---|---|---|---|---|---|---|---|---|---|---|---|---|---|---|---|---|---|

# BOTTOM

# Seattle Mariners @ New York Yankees

Yankee Stadium, Bronx, NY

Sun Aug 29 1999, 1:35 PM EDT
Att. 52,493 - Sunny - 83 F

livebaseballscorecards.com

| | |
|---|---|
| AB | 34 |
| R | 11 |
| H | 12 |
| RBI | 8 |
| BB | 6 |
| SO | 5 |
| LOB | 18 |

1B: 8 SF: 1 WP: 0 PA: 42
2B: 2 SAC: 0 PB: 0
3B: 0 DP: 2 SB: 1
HR: 2 HBP: 1 CS: 0

| Batter | 1 | 2 | 3 | 4 | 5 | 6 | 7 | 8 | 9 | AB | R | H | RBI | BB | SO | LOB |
|---|---|---|---|---|---|---|---|---|---|---|---|---|---|---|---|---|
| Rich Becker, L (1, 8)<br>OBP: 0.401, SLG: 0.397 | B C B X<br>2-1 ① F7 | C X<br>0-1 ③ F8 | | | B X<br>1-0 BB 1B 1B 1B | X<br>0-0 1B 1B | | | B C X<br>1-1 ① G5-3 | 3 | 1 | 1 | 0 | 0 | 0 | 0 |
| Ryan Christenson, R (6, PH) (6, 8)<br>OBP: 0.305, SLG: 0.316 | | | | | | | | | | 1 | 0 | 1 | 0 | 0 | 0 | 0 |
| Olmedo Saenz, R (9, PH)<br>OBP: 0.362, SLG: 0.463 | | | | | | | | | | 1 | 0 | 0 | 0 | 0 | 0 | 0 |
| Randy Velarde, R (1, 4)<br>OBP: 0.389, SLG: 0.451 | B B B B<br>4-0 1B BB | | B X<br>1-0 E4 S | | 1 SAFE B F 1 SAFE 1 SAFE F X<br>1-2 BB 1B 1B | 1 SAFE 1 SAFE X<br>0-0 1-2 1B | | | B C X<br>1-1 ② F9 | 4 | 1 | 2 | 0 | 1 | 0 | 0 |
| Jason Giambi, L (1, 3)<br>OBP: 0.423, SLG: 0.547 | B C B F 1 SAFE B F 1 SAFE X<br>3-2 FC4-6 1-3 1B | | S X<br>0-1 ① F7 | | B B B B<br>4-0 PB 1B 1-2 2-3 BB | B X<br>1-0 ③ G4-3 | | | C B B B B B<br>4-1 1B BB | 3 | 0 | 1 | 0 | 2 | 0 | 3 |
| John Jaha, R (1, 10)<br>OBP: 0.417, SLG: 0.590 | C B B B F B S<br>3-3 ② K | | S B S S S<br>1-3 ② K 1-2 | | B S F C<br>1-3 ① K | | F B B X<br>2-1 ① G4-3 | | B C F X<br>1-2 1B | 5 | 0 | 1 | 0 | 0 | 3 | 6 |
| Matt Stairs, L (1, 9)<br>OBP: 0.359, SLG: 0.514 | C S X<br>0-2 ③ FC4-6 1-2f | | B X<br>1-0 ③ P6 | | X<br>0-0 FC6-4 1-2 2-H 3-H 1B | | S B B B X<br>2-1 ② F7 | | B F S X<br>1-2 ③ F9 | 5 | 0 | 1 | 2 | 0 | 0 | 5 |
| Ben Grieve, L (1, 7)<br>OBP: 0.368, SLG: 0.482 | | B B F X<br>2-1 HR 1B | | C B C B S<br>2-3 ① K | B B B B C S F 1 SAFE S<br>3-3 ② K 2-3 | | X<br>0-0 ③ G3 | | | 4 | 1 | 1 | 0 | 0 | 2 | 2 |
| Miguel Tejada, R (1, 6)<br>OBP: 0.332, SLG: 0.442 | | X<br>0-0 1-H HR | | B C C F X<br>1-2 1B | B F B F X<br>2-2 ③ FC6-4 1-2f | | | B F C F F F B S<br>2-3 ① K | | 4 | 1 | 2 | 2 | 0 | 1 | 2 |
| Scott Spiezio, S (1, 5)<br>OBP: 0.304, SLG: 0.401 | | B C X<br>1-1 ① F9 | | C C X<br>0-2 ② F7 | | F F B B S<br>2-3 ① K | | F B C C<br>1-3 ② K | | 4 | 0 | 0 | 0 | 0 | 2 | 1 |
| Ramon Hernandez, R (1, 2)<br>OBP: 0.364, SLG: 0.449 | | B S S T F X<br>1-2 ② F9 | | 1 SAFE B F C F X<br>1-2 ③ F8 | | B B B C X<br>3-1 ② G5-3 | | B C B C S<br>2-3 ③ K | | 4 | 0 | 0 | 0 | 0 | 1 | 1 |
| Inning Stats | R: 0 E: 0 K: 1 S: 12<br>H: 1 LOB: 2 BB: 1 P: 24 | R: 2 E: 0 K: 0 S: 12<br>H: 2 LOB: 0 BB: 0 P: 16 | R: 0 E: 1 K: 1 S: 7<br>H: 0 LOB: 1 BB: 0 P: 10 | R: 0 E: 0 K: 1 S: 14<br>H: 1 LOB: 1 BB: 0 P: 18 | R: 2 E: 0 K: 2 S: 15<br>H: 3 LOB: 2 BB: 1 P: 27 | R: 0 E: 0 K: 1 S: 8<br>H: 2 LOB: 2 BB: 0 P: 14 | R: 0 E: 0 K: 0 S: 5<br>H: 0 LOB: 0 BB: 0 P: 9 | R: 0 E: 0 K: 3 S: 12<br>H: 0 LOB: 0 BB: 0 P: 17 | R: 0 E: 0 K: 0 S: 11<br>H: 1 LOB: 2 BB: 1 P: 19 | 1B: 9 2B: 0 3B: 0 HR: 1<br>SF: 0 SAC: 0 DP: 0 HBP: 0 | | | | | | |

| PITCHER | | IP | WLS | BF | H | R | ER | SO | BB | IBB | HBP | BLK | WP | HR | S | P | ERA | WHIP |
|---|---|---|---|---|---|---|---|---|---|---|---|---|---|---|---|---|---|---|
| Hideki Irabu, R<br>ERA: 4.6 | (1, 1) | 4.1 | | 23 | 7 | 4 | 4 | 4 | 2 | 0 | 0 | 0 | 0 | 1 | 53 | 83 | 8.31 | 2.077 |
| Allen Watson, L<br>ERA: 3.52 | (5, 1) | 2.2 | | 10 | 2 | 0 | 0 | 2 | 0 | 0 | 0 | 0 | 0 | 0 | 20 | 35 | 0.00 | 0.750 |
| Jeff Nelson, R<br>ERA: 4.91 | (8, 1) | 1.0 | W | 3 | 0 | 0 | 0 | 3 | 0 | 0 | 0 | 0 | 0 | 0 | 12 | 17 | 0.00 | 0.000 |
| 42 Mariano Rivera, R<br>ERA: 2.29 | (9, 1) | 1.0 | S | 5 | 1 | 0 | 0 | 0 | 1 | 0 | 0 | 0 | 0 | 0 | 11 | 19 | 0.00 | 2.000 |

| PITCHER | IP | WLS | BF | H | R | ER | SO | BB | IBB | HBP | BLK | WP | HR | S | P | ERA | WHIP |
|---|---|---|---|---|---|---|---|---|---|---|---|---|---|---|---|---|---|

# TOP

## Oakland Athletics @ New York Yankees

Yankee Stadium, Bronx, NY

Mon Aug 30 1999, 7:30 PM EDT

Att. 32,712 - Unknown - 68 F

livebaseballscorecards.com

| | |
|---|---|
| AB | 38 |
| R | 4 |
| H | 10 |
| RBI | 4 |
| BB | 3 |
| SO | 9 |
| LOB | 20 |

| | | | |
|---|---|---|---|
| 1B: 9 | SF: 0 | WP: 0 | PA: 41 |
| 2B: 0 | SAC: 0 | PB: 1 | |
| 3B: 0 | DP: 0 | SB: 1 | |
| HR: 1 | HBP: 0 | CS: 0 | |

| Batter | 1 | 2 | 3 | 4 | 5 | 6 | 7 | 8 | 9 | AB | R | H | RBI | BB | SO | LOB |
|---|---|---|---|---|---|---|---|---|---|---|---|---|---|---|---|---|
| Chuck Knoblauch, R (1, 4)<br>OBP: 0.393, SLG: 0.452 | B F F F B F X<br>2-2 G6-3 ① | | C S B S<br>1-3 K ③ | | C B X<br>1-1 1-H 2-H HR | | B C F X<br>1-2 2 HBP 1B | S X<br>0-1 2 FC1-2 1-2 2-3 3-H 1B | | 5 | 1 | 3 | 4 | 0 | 1 | 0 |
| 2 Derek Jeter, R (1, 6)<br>OBP: 0.425, SLG: 0.560 | F B B F C<br>2-3 K ② | | | B F B B X<br>3-1 G5-3 ① | B X<br>1-0 2B 1B | | 1 SAFE 1 SAFE F B P F H<br>3-2 G4-6-3 1-2 HBP | B F B X<br>2-1 FC1-2 ② 1-2 2-3 3-Hf | | 4 | 1 | 1 | 0 | 0 | 1 | 3 |
| Paul O'Neill, L (1, 9)<br>OBP: 0.362, SLG: 0.453 | X<br>0-0 G3-1 ③ | | | B F F F B S<br>2-3 K ② | 1 SAFE B 1 SAFE X<br>1-0 PB 1-H 2B | | X<br>0-0 G4-6-3 ② ③ 1-2f | B C F F S<br>1-3 K ③ | | 5 | 0 | 1 | 1 | 0 | 2 | 5 |
| Bernie Williams, S (1, 8)<br>OBP: 0.436, SLG: 0.550 | | C B B B X<br>3-1 G1-3 ① | | B F F B B B<br>4-2 BB | B C B S B B<br>4-2 2-3 BB | | | B B B B<br>4-0 BB 20 BB 1B BB | | 1 | 1 | 0 | 0 | 3 | 0 | 0 |
| Tino Martinez, L (1, 3)<br>OBP: 0.343, SLG: 0.447 | | C B X<br>1-1 P6 ② | | B 1 SAFE C F 1 SAFE X<br>1-2 G4-3 ③ | B S B B X<br>3-1 F9 ③ | | | 1 SAFE X<br>0-0 F7 ① | | 4 | 0 | 0 | 0 | 0 | 0 | 4 |
| Chili Davis, S (1, 10)<br>OBP: 0.372, SLG: 0.444<br>Chad Curtis, R (8, PR)<br>OBP: 0.374, SLG: 0.355 | | X<br>0-0 E2 | | | C B C B S<br>2-3 K ① | X<br>0-0 G4-3 ① | | 1 SAFE B F 1 SAFE 1 SAFE S X<br>1-2 20 BB BB 1-2 1B 1B | | 4<br>0 | 0<br>1 | 1<br>0 | 0<br>0 | 0<br>0 | 1<br>0 | 0<br>0 |
| Ricky Ledee, L (1, 7)<br>OBP: 0.377, SLG: 0.533 | | B C F B S<br>2-3 K ③ | | | B C X<br>1-1 G4-3 ② | B C S S<br>1-3 K ② | | B B B<br>4-0 1B 20 BB 1-2 2-3 1B BB | | 3 | 1 | 0 | 0 | 1 | 2 | 1 |
| 20 Jorge Posada, S (1, 2)<br>OBP: 0.346, SLG: 0.419 | | | B C F B C<br>2-3 K ① | | C X<br>0-1 BB HR 1B | B X<br>1-0 G4-3 ③ | | B B B B<br>4-0 1B 1B 2 FC1-2 1-2 2-3 3-H BB | | 3 | 1 | 1 | 1 | 1 | 1 | 0 |
| Luis Sojo, R (1, 5)<br>OBP: 0.311, SLG: 0.392 | | | B S B F S<br>2-3 K ② | | B S C B B B<br>4-2 1-2 HR BB | | X<br>0-0 G4-3 ① | X<br>0-0 2 FC1-2 1B 1-2 2-3 3-H 1B | | 3 | 1 | 1 | 1 | 1 | 1 | 0 |
| Inning Stats | R: 0 E: 0 K: 1 S: 9 H: 0 LOB: 0 BB: 0 P: 13 | R: 0 E: 1 K: 1 S: 8 H: 0 LOB: 1 BB: 0 P: 14 | R: 0 E: 0 K: 3 S: 9 H: 0 LOB: 0 BB: 0 P: 14 | R: 0 E: 0 K: 1 S: 10 H: 0 LOB: 1 BB: 1 P: 20 | R: 4 E: 0 K: 1 S: 17 H: 4 LOB: 2 BB: 2 P: 34 | R: 0 E: 0 K: 1 S: 5 H: 0 LOB: 0 BB: 0 P: 7 | R: 0 E: 0 K: 0 S: 8 H: 1 LOB: 1 BB: 0 P: 11 | R: 3 E: 0 K: 1 S: 13 H: 3 LOB: 3 BB: 3 P: 29 | | 1B: 6 2B: 1 3B: 0 HR: 1 | SF: 0 SAC: 0 DP: 1 HBP: 1 | | | | | |

| PITCHER | | IP | WLS | BF | H | R | ER | SO | BB | IBB | HBP | BLK | WP | HR | S | P | ERA | WHIP |
|---|---|---|---|---|---|---|---|---|---|---|---|---|---|---|---|---|---|---|
| Tim Hudson, R<br>ERA: 3.46 | (1, 1) | 5.0 | | 23 | 4 | 4 | 4 | 7 | 3 | 0 | 0 | 0 | 0 | 1 | 53 | 95 | 7.20 | 1.400 |
| T.J. Mathews, R<br>ERA: 3.59 | (6, 1) | 2.1 | L | 9 | 1 | 1 | 1 | 1 | 1 | 0 | 1 | 0 | 0 | 0 | 14 | 23 | 3.86 | 0.857 |
| Buddy Groom, L<br>ERA: 5.13 | (8, 1) | 0.0 | | 2 | 1 | 0 | 0 | 0 | 1 | 0 | 0 | 0 | 0 | 0 | 3 | 8 | ∞ | ∞ |
| Jason Isringhausen, R<br>ERA: 5.06 | (8, 1) | 0.2 | | 5 | 2 | 2 | 2 | 1 | 1 | 0 | 0 | 0 | 0 | 0 | 9 | 16 | 27.00 | 4.500 |

| PITCHER | IP | WLS | BF | H | R | ER | SO | BB | IBB | HBP | BLK | WP | HR | S | P | ERA | WHIP |
|---|---|---|---|---|---|---|---|---|---|---|---|---|---|---|---|---|---|

# BOTTOM

## Oakland Athletics @ New York Yankees

Yankee Stadium, Bronx, NY

Mon Aug 30 1999, 7:30 PM EDT

Att. 32,712 - Unknown - 68 F

livebaseballscorecards.com

| | |
|---|---|
| AB | 32 |
| R | 7 |
| H | 8 |
| RBI | 7 |
| BB | 6 |
| SO | 9 |
| LOB | 13 |

WP: 0 PB: 1 SB: 0 CS: 0 PA: 39

| Batter | 1 | 2 | 3 | 4 | 5 | 6 | 7 | 8 | 9 | 10 | 11 | AB | R | H | RBI | BB | SO | LOB |
|---|---|---|---|---|---|---|---|---|---|---|---|---|---|---|---|---|---|---|
| Jason McDonald, S (1, 8) (8, 7) (11, 8)<br>OBP: 0.294, SLG: 0.265 | C B X 1-1 F7 ① | | C F C 0-3 K ① | | C F B S 1-3 K ② | | B X 1-0 F8 ② | B B B B 4-0 1-2 2-3 BB | | S S S 0-3 K ② | | 5 | 0 | 0 | 0 | 1 | 3 | 1 |
| Randy Velarde, R (1, 4)<br>OBP: 0.388, SLG: 0.450 | C S S 0-3 K ② | | B F X 1-1 G6-3 ② | | B C B B B 4-1 BB | | C X 0-1 WP 2B | F S S 0-3 K ③ | | S S S 0-3 K ③ | | 5 | 0 | 1 | 0 | 1 | 3 | 4 |
| Jason Giambi, L (1, 3)<br>OBP: 0.424, SLG: 0.544 | C B B S C 2-3 K ③ | | B B S X 2-1 F7 ③ | | B 1 SAFE S 1 X 1-1 G3 ③ | | 1 1 1 4-0 BB IBB | | B B X 2-0 FC5-4 1B | | B B B B 4-0 FC6-4 BB | 4 | 0 | 1 | 0 | 2 | 1 | 1 |
| John Jaha, R (1, 10)<br>OBP: 0.414, SLG: 0.582 | | C F B S 1-3 K ① | | C B S S 1-3 K ① | | F C F X 0-2 G6-3 ① | F B S B B B 4-2 1-2 2-3 BB | | B C T S 1-3 K ① | | X 0-0 FC6-4 1B 1-2f E ① | 5 | 1 | 0 | 0 | 1 | 3 | 2 |
| Matt Stairs, L (1, 9)<br>OBP: 0.358, SLG: 0.518 | | X 0-0 F7 ② | | B B F B C X 3-2 HR | | C B X 1-1 BB 1B | C B B X 2-1 P9 ③ | | X 0-0 FC5-4 2B 1-2f | | X 0-0 F7 ② | 6 | 1 | 2 | 1 | 0 | 0 | 5 |
| Olmedo Saenz, R (1, 5)<br>OBP: 0.374, SLG: 0.490 | B B B B 4-0 1B BB | | X 0-0 HR | | C F S 0-3 K ② | | B B B B 4-0 BB SH3-4 BB | | C X 0-1 1-3 2B | | X 0-0 E 1-2 1B | 4 | 1 | 3 | 1 | 2 | 1 | 1 |
| Ben Grieve, L (1, 7)<br>OBP: 0.370, SLG: 0.482 | C X 0-1 HBP 1-3 1B | | B B S S C 2-3 K ② | | C 1 SAFE B B B 1 SAFE B B B 4-1 1-2 BB | | X 0-0 SH3-4 ① 1-2 | S F S 0-3 K ③ | | X 0-0 E9 1-3 2-H 1B | | 2 | 0 | 1 | 0 | 1 | 1 | 0 |
| Ryan Christenson, R (8, PH) (8, 8)<br>OBP: 0.303, SLG: 0.315 | | | | | | | | | | | | 1 | 0 | 0 | 0 | 0 | 1 | 2 |
| Rich Becker, L (11, PH) (11, 7)<br>OBP: 0.404, SLG: 0.400 | | | | | | | | | | | | 1 | 0 | 1 | 1 | 0 | 0 | 0 |
| Miguel Tejada, R (1, 6)<br>OBP: 0.330, SLG: 0.437 | B B C F H 3-2 1-2 HBP | | C B B S S 2-3 K ③ | | F S B S 1-3 K ③ | | C F X 0-2 G5-3 ② | | X 0-0 F9 ① | X 0-0 G6-3 ③ | | 5 | 0 | 0 | 0 | 0 | 2 | 5 |
| Ramon Hernandez, R (1, 2)<br>OBP: 0.352, SLG: 0.432 | C S X 0-2 G3 ③ | | | | C B B C F F B X 3-2 F9 ① | | F C B B F F F X 2-2 G5-3 ① | I I I 4-0 BB IBB | | X 0-0 1B | | 3 | 0 | 0 | 0 | 0 | 0 | 3 |
| Scott Spiezio, S (8, PH)<br>OBP: 0.307, SLG: 0.401 | | | | | | | | | | | | 0 | 0 | 0 | 0 | 1 | 0 | 0 |
| Mike Macfarlane, R (8, 2)<br>OBP: 0.263, SLG: 0.321 | | | | | | | | | | | | 1 | 0 | 1 | 0 | 0 | 0 | 0 |
| Inning Stats | R: 0 E: 0 K: 2 S: 8 H: 0 LOB: 0 BB: 0 P: 11 | R: 0 E: 0 K: 1 S: 11 H: 1 LOB: 3 BB: 1 P: 19 | R: 0 E: 0 K: 1 S: 7 H: 0 LOB: 0 BB: 0 P: 10 | R: 2 E: 0 K: 3 S: 13 H: 2 LOB: 0 BB: 0 P: 21 | R: 0 E: 0 K: 1 S: 11 H: 0 LOB: 1 BB: 1 P: 20 | R: 0 E: 0 K: 2 S: 13 H: 1 LOB: 2 BB: 1 P: 19 | R: 0 E: 0 K: 0 S: 13 H: 1 LOB: 3 BB: 2 P: 26 | R: 0 E: 0 K: 1 S: 7 H: 0 LOB: 3 BB: 3 P: 19 | R: 0 E: 0 K: 2 S: 10 H: 2 LOB: 2 BB: 0 P: 13 | R: 0 E: 0 K: 2 S: 8 H: 1 LOB: 1 BB: 0 P: 8 | R: 1 E: 1 K: 0 S: 5 H: 2 LOB: 2 BB: 1 P: 9 | 1B: 6 2B: 2 3B: 0 HR: 2 | SF: 0 SAC: 1 DP: 0 HBP: 1 | WP: 1 PB: 0 SB: 0 CS: 0 | PA: 53 | | | |

| PITCHER | | IP | WLS | BF | H | R | ER | SO | BB | IBB | HBP | BLK | WP | HR | S | P | ERA | WHIP |
|---|---|---|---|---|---|---|---|---|---|---|---|---|---|---|---|---|---|---|
| David Cone, R<br>ERA: 3.03 | (1, 1) | 6.2 | | 31 | 5 | 2 | 2 | 10 | 4 | 1 | 1 | 0 | 1 | 2 | 74 | 122 | 2.70 | 1.350 |
| Mike Stanton, L<br>ERA: 3.75 | (7, 1) | 0.1 | | 2 | 0 | 0 | 0 | 0 | 1 | 0 | 0 | 0 | 0 | 0 | 2 | 8 | 0.00 | 3.000 |
| Ramiro Mendoza, R<br>ERA: 4.35 | (8, 1) | 4.0 | L | 20 | 5 | 1 | 1 | 5 | 2 | 1 | 0 | 0 | 0 | 0 | 30 | 45 | 2.25 | 1.750 |

| PITCHER | IP | WLS | BF | H | R | ER | SO | BB | IBB | HBP | BLK | WP | HR | S | P | ERA | WHIP |
|---|---|---|---|---|---|---|---|---|---|---|---|---|---|---|---|---|---|

# Oakland Athletics @ New York Yankees

Yankee Stadium, Bronx, NY

Tue Aug 31 1999, 7:30 PM EDT

Att. 33,746 - Unknown - 73 F

TOP

livebaseballscorecards.com

| | |
|---|---|
| AB | 42 |
| R | 3 |
| H | 10 |
| RBI | 3 |
| BB | 9 |
| SO | 15 |
| LOB | 24 |

# Oakland Athletics @ New York Yankees

Yankee Stadium, Bronx, NY

Tue Aug 31 1999, 7:30 PM EDT

Att. 33,746 - Unknown - 73 F

livebaseballscorecards.com

## BOTTOM

| Batter | 1 | 2 | 3 | 4 | 5 | 6 | 7 | 8 | 9 | 10 | 11 | AB | R | H | RBI | BB | SO | LOB |
|---|---|---|---|---|---|---|---|---|---|---|---|---|---|---|---|---|---|---|
| Chuck Knoblauch, R (1, 4)<br>OBP: 0.393, SLG: 0.450 | C B B F B S 3-3 K ① | | C B X 1-1 G5-3 ① | | C B F S 1-3 K ② | | | H 1-0 2 E HBP | | X 0-0 2 G6-4-3 1B | | 4 | 0 | 1 | 0 | 0 | 2 | 0 |
| 2 Derek Jeter, R (1, 6)<br>OBP: 0.425, SLG: 0.558 | F S B B S 2-3 K ② | | S B B F B B F F F X 3-2 HR 1B | | B C F B S 2-3 K ③ | | | 1 SAFE M B C B B F B 4-2 1-2 BB | | X 0-0 ① ② G6-4-3 1-2f | | 4 | 1 | 1 | 0 | 1 | 2 | 1 |
| Paul O'Neill, L (1, 9)<br>OBP: 0.364, SLG: 0.459 | B B B B 4-0 WP BB | | 1 SAFE B B S 1 SAFE 1 SAFE X 1-1 1-H HR | | | B B X 2-0 G4-3 1B | | B B X 2-0 P6 ① | | X 0-0 ③ P6 | | 4 | 1 | 2 | 2 | 1 | 0 | 2 |
| Bernie Williams, S (1, 8)<br>OBP: 0.434, SLG: 0.546 | C 1 SAFE B B B B C X 3-2 G1-3 ③ 1-2 | | B C B B X 3-1 G6-3 ② | | | B X 1-0 ① ② G4-3 1-2f | | X 0-0 ② L7 | | | X 0-0 FC6-4 1B | 5 | 0 | 1 | 0 | 0 | 0 | 4 |
| Tino Martinez, L (1, 3)<br>OBP: 0.342, SLG: 0.447 | | C C X 0-2 F8 2B | B X 1-0 L9 ③ | | | B B C S F C 2-3 K ③ | | C F B F F S 1-3 K ③ | | | X 0-0 ① FC6-4 2B 1-2f | 5 | 0 | 1 | 0 | 0 | 2 | 3 |
| Chili Davis, S (1, 10)<br>OBP: 0.371, SLG: 0.441<br>Chad Curtis, R (9, PR)<br>OBP: 0.377, SLG: 0.365 | | X 0-0 ① F8 2-3 | | X 0-0 ① L7 | | | B B B C X 3-1 F8 ① | | C B C F B B B 4-2 BB | | X 0-0 1-3 2B | 3 | 0 | 0 | 0 | 1 | 0 | 1 |
| | | | | | | | | | | | | 1 | 0 | 1 | 0 | 0 | 0 | 0 |
| Ricky Ledee, L (1, 7)<br>OBP: 0.378, SLG: 0.527 | | S B B B C S 3-3 K ② | | C S S 0-3 K2-3 ② | | | B X 1-0 1B | | 1 SAFE B X 1-0 B1 ① | | I I I 4-0 IBB | 4 | 0 | 1 | 0 | 1 | 2 | 2 |
| 20 Jorge Posada, S (1, 2)<br>OBP: 0.344, SLG: 0.413 | | B F B B B 4-1 FC6 BB | | F B C B X 2-2 G2-3 ③ | | | 1 SAFE B B 1 SAFE F 1 SAFE 1 SAFE X 1-1 L7 ② | | 1 SAFE B B 1 SAFE C 1 SAFE F B F 3-2 X F8 ② | | S S S 0-3 K ② | 4 | 0 | 0 | 0 | 1 | 1 | 5 |
| Luis Sojo, R (1, 5)<br>OBP: 0.297, SLG: 0.374 | | C X 0-1 FC6 ③ 1-2f | | | B B B B C X 3-1 F8 ① | | B C F 1 SAFE B C 2-3 K ③ | | 1 SAFE 1 SAFE B F X 1-1 G4-3 ③ | | X 0-0 G4 ③ | 5 | 0 | 0 | 0 | 0 | 1 | 7 |

| Inning Stats | 1 | 2 | 3 | 4 | 5 | 6 | 7 | 8 | 9 | 10 | 11 |
|---|---|---|---|---|---|---|---|---|---|---|---|
| | R: 0 H: 0<br>E: 0 LOB: 1<br>K: 2 BB: 1<br>S: 9 P: 21 | R: 0 H: 1<br>E: 0 LOB: 2<br>K: 1 BB: 1<br>S: 10 P: 17 | R: 2 H: 2<br>E: 0 LOB: 0<br>K: 0 BB: 0<br>S: 13 P: 22 | R: 0 H: 0<br>E: 0 LOB: 0<br>K: 1 BB: 0<br>S: 7 P: 9 | R: 0 H: 0<br>E: 0 LOB: 0<br>K: 2 BB: 0<br>S: 8 P: 14 | R: 0 H: 1<br>E: 0 LOB: 1<br>K: 1 BB: 0<br>S: 6 P: 11 | R: 0 H: 1<br>E: 0 LOB: 1<br>K: 1 BB: 0<br>S: 8 P: 15 | R: 0 H: 0<br>E: 1 LOB: 2<br>K: 1 BB: 1<br>S: 10 P: 18 | R: 0 H: 0<br>E: 0 LOB: 1<br>K: 0 BB: 1<br>S: 10 P: 19 | R: 0 H: 1<br>E: 0 LOB: 0<br>K: 0 BB: 0<br>S: 3 P: 3 | R: 0 H: 2<br>E: 0 LOB: 3<br>K: 1 BB: 1<br>S: 7 P: 11 |

| | AB | 39 |
|---|---|---|
| | R | 2 |
| | H | 8 |
| | RBI | 2 |
| | BB | 5 |
| | SO | 10 |
| | LOB | 25 |

| | 1B: 5 | SF: 0 | WP: 1 | PA: 45 |
|---|---|---|---|---|
| | 2B: 2 | SAC: 0 | PB: 0 | |
| | 3B: 0 | DP: 2 | SB: 0 | |
| | HR: 1 | HBP: 1 | CS: 0 | |

| PITCHER | | IP | WLS | BF | H | R | ER | SO | BB | IBB | HBP | BLK | WP | HR | S | P | ERA | WHIP |
|---|---|---|---|---|---|---|---|---|---|---|---|---|---|---|---|---|---|---|
| Jimmy Haynes, R<br>ERA: 5.98 | (1, 1) | 7.0 | | 27 | 5 | 2 | 2 | 8 | 2 | 0 | 0 | 0 | 1 | 1 | 61 | 109 | 2.57 | 1.000 |
| Doug Jones, R<br>ERA: 3.89 | (8, 1) | 3.0 | W | 12 | 1 | 0 | 0 | 1 | 2 | 0 | 1 | 0 | 0 | 0 | 23 | 40 | 0.00 | 1.000 |
| Jason Isringhausen, R<br>ERA: 4.97 | (11, 1) | 1.0 | S | 6 | 2 | 0 | 0 | 1 | 0 | 1 | 0 | 0 | 0 | 0 | 7 | 11 | 0.00 | 2.000 |

| PITCHER | IP | WLS | BF | H | R | ER | SO | BB | IBB | HBP | BLK | WP | HR | S | P | ERA | WHIP |
|---|---|---|---|---|---|---|---|---|---|---|---|---|---|---|---|---|---|

# Oakland Athletics @ New York Yankees

Yankee Stadium, Bronx, NY

Wed Sep 01 1999, 7:30 AM EDT

Att. 34,468 - Unknown - 75 F

TOP

livebaseballscorecards.com

| Batter | 1 | 2 | 3 | 4 | 5 | 6 | 7 | 8 | 9 | AB | R | H | RBI | BB | SO | LOB |
|---|---|---|---|---|---|---|---|---|---|---|---|---|---|---|---|---|
| Rich Becker, L (1, 8) (8, 7) OBP: 0.408, SLG: 0.399 | C B B B C S 3-3 ① K | | | B B C S B B 4-2 BB 1B 2B BB | C X 0-1 ③ G5-3 | | C B B B F X 3-2 2B 1B | B B C C F B B 4-2 1-2 2-3 BB | | 3 | 2 | 1 | 0 | 2 | 1 | 0 |
| Randy Velarde, R (1, 4) OBP: 0.388, SLG: 0.450 | C C H 1-2 CS HBP | | | S F B F F S 1-3 ① K | | C C B C 1-3 ① K | F B X 1-1 1-H 2B | B X 1-0 ③ F7 | | 4 | 0 | 1 | 1 | 0 | 2 | 4 |
| Jason Giambi, L (1, 10) OBP: 0.424, SLG: 0.543 | 1 SAFE B 1 SAFE 1 SAFE C C C 1-3 ② ③ K 1-2 | | | F B X 1-1 BB 2B 1-2 1B | | B X 1-0 G3-1 BB 1B 1B | B B C C S 2-3 ③ K | | X 0-0 ① G3 | 5 | 2 | 2 | 0 | 0 | 2 | 2 |
| Olmedo Saenz, R (1, 3) OBP: 0.379, SLG: 0.492 | | B X 1-0 ① P2 | | B C B B B 4-1 2B 1-2 2-3 BB | | C B B F B B 4-2 G3-1 1-2 1B BB | | B B X 2-0 ① G1-3 | C X 0-1 G1-3 2B | 3 | 1 | 1 | 0 | 2 | 0 | 0 |
| Matt Stairs, L (1, 9) OBP: 0.359, SLG: 0.516 | | B B C B F B 4-2 CS BB | | S B C B F X 2-2 ② F7 | | F B B X 2-1 ② G3-1 1-2 2-3 | | B S B F B B 4-2 1B 1B BB | F B B X 1-2 ② G1-3 2-3 | 2 | 1 | 0 | 0 | 2 | 0 | 5 |
| Jason McDonald, S (9, PH) (9, 9) OBP: 0.292, SLG: 0.263 | | | | | | | | | | 1 | 0 | 0 | 0 | 0 | 0 | 1 |
| Ben Grieve, L (1, 7) OBP: 0.373, SLG: 0.487 | | C B S B B S 3-3 ② ③ K 1-2 | | B F B X 2-1 1-3 2-H 3-H 2B | | B X 1-0 2-H 3-H 1B | | B S X 1-1 1-2 1B 1B | B S S B S X 2-2 ③ G5-3 | 4 | 0 | 3 | 4 | 0 | 1 | 1 |
| Ryan Christenson, R (8, PR) (8, 8) OBP: 0.302, SLG: 0.313 | | | | | | | | | | 1 | 1 | 0 | 0 | 0 | 0 | 1 |
| Scott Spiezio, S (1, 5) OBP: 0.302, SLG: 0.393 | | | F B X 1-1 ① G4-3 | B F S X 1-2 ③ F8 | | B X 1-0 ③ G3 | | F B F S 1-3 ② K | | 4 | 0 | 0 | 0 | 0 | 1 | 5 |
| Miguel Tejada, R (1, 6) OBP: 0.330, SLG: 0.436 | | | B S C S S 1-3 ② K | | F B B C S S 2-3 ① K | | S C B B F X 2-2 ① F9 | B B C F B F X 3-2 BB 1B 1-3 2-H 1B | | 4 | 0 | 1 | 1 | 0 | 2 | 0 |
| Ramon Hernandez, R (1, 2) OBP: 0.347, SLG: 0.424 | | | C B F X 1-2 ③ F8 | | B C S X 1-2 ② F8 | | C F S 0-3 ② K | X 0-0 BB 1-2 3-H 1B | | 4 | 0 | 1 | 1 | 0 | 1 | 0 |

| | AB | 35 |
|---|---|---|
| | R | 7 |
| | H | 10 |
| | RBI | 7 |
| | BB | 6 |
| | SO | 10 |
| | LOB | 19 |

| Inning Stats | | | | | | | | | | | | | | | | | | | | | | | | | | | | | | | | |
|---|---|---|---|---|---|---|---|---|---|---|---|---|---|---|---|---|---|---|---|---|---|---|---|---|---|---|---|---|---|---|---|---|
| | R: 0 | H: 0 | | R: 0 | H: 0 | | R: 0 | H: 0 | | R: 2 | H: 2 | | R: 0 | H: 0 | | R: 2 | H: 2 | | R: 1 | H: 2 | | R: 2 | H: 3 | | R: 0 | H: 1 | | 1B: 7 | SF: 0 | | WP: 0 | PA: 42 | |
| | E: 0 | LOB: 0 | | E: 0 | LOB: 1 | | E: 0 | LOB: 0 | | E: 0 | LOB: 2 | | E: 0 | LOB: 0 | | E: 0 | LOB: 1 | | E: 0 | LOB: 1 | | E: 0 | LOB: 3 | | E: 0 | LOB: 1 | | 2B: 4 | SAC: 0 | | PB: 0 | | |
| | K: 2 | BB: 0 | | K: 1 | BB: 1 | | K: 1 | BB: 0 | | K: 1 | BB: 2 | | K: 1 | BB: 0 | | K: 1 | BB: 1 | | K: 2 | BB: 0 | | K: 1 | BB: 2 | | K: 0 | BB: 0 | | 3B: 0 | DP: 1 | | SB: 0 | | |
| | S: 8 | P: 13 | | S: 6 | P: 14 | | S: 8 | P: 11 | | S: 19 | P: 34 | | S: 8 | P: 11 | | S: 10 | P: 20 | | S: 15 | P: 23 | | S: 17 | P: 33 | | S: 9 | P: 12 | | HR: 0 | HBP: 1 | | CS: 2 | | |

| PITCHER | | IP | WLS | BF | H | R | ER | SO | BB | IBB | HBP | BLK | WP | HR | S | P | ERA | WHIP |
|---|---|---|---|---|---|---|---|---|---|---|---|---|---|---|---|---|---|---|
| Roger Clemens, R (1, 1) ERA: 4.54 | | 7.0 | L | 30 | 6 | 5 | 5 | 9 | 4 | 0 | 1 | 0 | 0 | 0 | 74 | 126 | 6.43 | 1.429 |
| Mike Stanton, L (8, 1) ERA: 4.06 | | 0.2 | | 4 | 1 | 2 | 2 | 1 | 1 | 0 | 0 | 0 | 0 | 0 | 8 | 16 | 27.00 | 3.000 |
| Jeff Nelson, R (8, 1) ERA: 4.91 | | 0.0 | | 3 | 2 | 0 | 0 | 0 | 1 | 0 | 0 | 0 | 0 | 0 | 8 | 15 | ∞ | ∞ |
| Jason Grimsley, R (8, 1) ERA: 3.97 | | 1.1 | | 5 | 1 | 0 | 0 | 0 | 0 | 0 | 0 | 0 | 0 | 0 | 10 | 14 | 0.00 | 0.750 |

| PITCHER | | IP | WLS | BF | H | R | ER | SO | BB | IBB | HBP | BLK | WP | HR | S | P | ERA | WHIP |
|---|---|---|---|---|---|---|---|---|---|---|---|---|---|---|---|---|---|---|

# BOTTOM

## Oakland Athletics @ New York Yankees

Yankee Stadium, Bronx, NY

Wed Sep 01 1999, 7:30 AM EDT

Att. 34,468 - Unknown - 75 F

livebaseballscorecards.com

| Batter | 1 | 2 | 3 | 4 | 5 | 6 | 7 | 8 | 9 | AB | R | H | RBI | BB | SO | LOB |
|---|---|---|---|---|---|---|---|---|---|---|---|---|---|---|---|---|
| Chuck Knoblauch, R (1, 4)<br>OBP: 0.393, SLG: 0.457 | B F B X 2-1 G3 1B | | B 1 SAFE F F B B F X 3-2 ① ② L6-3 1-2 | | | C X 0-1 HR | | B B C F B S 3-3 ① K | | 4 | 1 | 2 | 1 | 0 | 1 | 2 |
| 2 Derek Jeter, R (1, 6)<br>OBP: 0.424, SLG: 0.557 | B 1 SAFE C 1 B S C 2-3 ① K | | B S B F X 2-2 ③ G6-3 | | | F X 0-1 2B | | F B X 1-1 ② G5-3 | | 4 | 0 | 1 | 0 | 0 | 1 | 2 |
| Paul O'Neill, L (1, 9)<br>OBP: 0.362, SLG: 0.456 | X 0-0 ② G3 1-2 | | | B X 1-0 ① F9 | | C X 0-1 ② G6-3 | | B B B F X 3-1 G6-3 | | 4 | 0 | 0 | 0 | 0 | 0 | 3 |
| Bernie Williams, S (1, 8)<br>OBP: 0.433, SLG: 0.543 | C B C C 1-3 ③ K | | | B B X 2-0 ② G1-3 | | C S B B B B 4-2 BB | | | B F C F X 1-2 ① G1 | 3 | 0 | 0 | 0 | 1 | 1 | 1 |
| Tino Martinez, L (1, 3)<br>OBP: 0.341, SLG: 0.444 | | B X 1-0 ① F8 | | C B X 1-1 ③ G4-3 | | B X 1-0 ③ G3 | | | C B B B B 4-1 BB | 3 | 0 | 0 | 0 | 1 | 0 | 2 |
| Chili Davis, S (1, 10)<br>OBP: 0.370, SLG: 0.444 | | C X 0-1 3B | | | X 0-0 ① F8 | | B B X 2-0 ① G4-3 | | C B S B B C 3-3 ② K | 4 | 0 | 1 | 0 | 0 | 1 | 1 |
| Ricky Ledee, L (1, 7)<br>OBP: 0.370, SLG: 0.514 | | S C S 0-3 ② K | | | B X 1-0 ② G4-3 | | F C C 0-3 ② K | | B X 1-0 ③ G4-3 | 4 | 0 | 0 | 0 | 0 | 2 | 2 |
| Luis Sojo, R (1, 5)<br>OBP: 0.289, SLG: 0.364 | | C B X 1-1 ③ G6-3 | | | C X 0-1 ③ G6-3 | | B X 1-0 ③ F8 | | | 3 | 0 | 0 | 0 | 0 | 0 | 1 |
| Joe Girardi, R (1, 2)<br>OBP: 0.268, SLG: 0.341 | | | X 0-0 L6-3 1B | | | C F B X 1-2 ① G6-3 | | C B X 1-1 2B | | 3 | 0 | 2 | 0 | 0 | 0 | 0 |

| | AB | 32 |
|---|---|---|
| | R | 1 |
| | H | 6 |
| | RBI | 1 |
| | BB | 2 |
| | SO | 6 |
| | LOB | 14 |

| Inning Stats | 1 | 2 | 3 | 4 | 5 | 6 | 7 | 8 | 9 |
|---|---|---|---|---|---|---|---|---|---|
| | R: 0 H: 1<br>E: 0 LOB: 1<br>K: 2 BB: 0<br>S: 9 P: 14 | R: 0 H: 1<br>E: 0 LOB: 1<br>K: 1 BB: 0<br>S: 8 P: 10 | R: 0 H: 1<br>E: 0 LOB: 0<br>K: 0 BB: 0<br>S: 8 P: 13 | R: 0 H: 0<br>E: 0 LOB: 0<br>K: 0 BB: 0<br>S: 4 P: 8 | R: 0 H: 0<br>E: 0 LOB: 0<br>K: 0 BB: 0<br>S: 4 P: 5 | R: 1 H: 2<br>E: 0 LOB: 2<br>K: 0 BB: 1<br>S: 12 P: 18 | R: 0 H: 0<br>E: 0 LOB: 0<br>K: 1 BB: 0<br>S: 5 P: 8 | R: 0 H: 1<br>E: 0 LOB: 1<br>K: 1 BB: 0<br>S: 9 P: 17 | R: 0 H: 0<br>E: 0 LOB: 1<br>K: 1 BB: 1<br>S: 9 P: 18 |

| 1B: 2 | SF: 0 | WP: 0 | PA: 34 |
|---|---|---|---|
| 2B: 3 | SAC: 0 | PB: 0 | |
| 3B: 1 | DP: 1 | SB: 0 | |
| HR: 1 | HBP: 0 | CS: 0 | |

| PITCHER | IP | WLS | BF | H | R | ER | SO | BB | IBB | HBP | BLK | WP | HR | S | P | ERA | WHIP |
|---|---|---|---|---|---|---|---|---|---|---|---|---|---|---|---|---|---|
| Omar Olivares, R (1, 1)<br>ERA: 3.84 | 9.0 | W | 34 | 6 | 1 | 1 | 6 | 2 | 0 | 0 | 0 | 0 | 1 | 68 | 111 | 1.00 | 0.889 |

| PITCHER | IP | WLS | BF | H | R | ER | SO | BB | IBB | HBP | BLK | WP | HR | S | P | ERA | WHIP |
|---|---|---|---|---|---|---|---|---|---|---|---|---|---|---|---|---|---|

| Batter | 1 | 2 | 3 | 4 | 5 | 6 | 7 | 8 | 9 | AB | R | H | RBI | BB | SO | LOB |
|---|---|---|---|---|---|---|---|---|---|---|---|---|---|---|---|---|
| Rich Becker, L (1, 8)<br>OBP: 0.412, SLG: 0.398 | B S B F F B B<br>4-2 G1-6-3 BB | | C F B B B F X<br>3-2 F8 ③ | | B C 2 SAFE B B C X<br>3-2 E 1-3 2-H 1B | | C B B B<br>4-1 1-2 BB | | F F B B C<br>2-3 K ① | 3 | 0 | 1 | 1 | 2 | 1 | 2 |
| Randy Velarde, R (1, 4)<br>OBP: 0.388, SLG: 0.449 | B F X<br>1-1 F9 ① | | | B B C C B B<br>4-2 CS BB | B S X<br>1-1 E3 1-2 3-H | | C S B F S<br>2-3 K ② | | C B B B X<br>3-1 1-2 2-3 1B | 4 | 0 | 1 | 0 | 1 | 1 | 4 |
| Jason Giambi, L (1, 10)<br>OBP: 0.422, SLG: 0.538 | B F B B F X<br>3-2 G1-6-3 ② ③ 1-2f | | | B C B B B<br>4-1 FC1-6 ① 1-2 BB | B C B B F X<br>3-2 P6 ③ | | C B C X<br>1-2 F8 ③ | | F C S<br>0-3 K ② | 4 | 0 | 0 | 0 | 1 | 1 | 8 |
| Olmedo Saenz, R (1, 3)<br>OBP: 0.371, SLG: 0.480 | | B F S S<br>1-3 K ① | | B C X<br>1-1 FC1-6 ② 1-2f | | C B B C B X<br>3-2 F8 ① | | B C B F X<br>2-2 G6-3 ① | C B B X<br>2-1 F8 ③ | 5 | 0 | 0 | 0 | 0 | 1 | 4 |
| Matt Stairs, L (1, 9)<br>OBP: 0.357, SLG: 0.511 | | C X<br>0-1 L9 ② | | B C B B X<br>2-1 F7 ③ | | B B C F F C<br>2-3 K ② | | B B C C B X<br>3-2 F7 ② | | 4 | 0 | 0 | 0 | 0 | 1 | 1 |
| Ben Grieve, L (1, 7)<br>OBP: 0.376, SLG: 0.492 | | B F B C S<br>2-3 K ③ | | | C F B B F B X<br>3-2 BB 1B 1B | B X<br>1-0 2B | | X<br>0-0 1B | | 4 | 1 | 3 | 0 | 0 | 1 | 0 |
| Scott Spiezio, S (1, 5)<br>OBP: 0.305, SLG: 0.407 | | | C X<br>0-1 HR | | B B F B C B<br>4-2 1B 1-2 E BB | C B B F X<br>2-2 F9 ③ | | C B F B X<br>2-2 F8 ③ | | 3 | 2 | 1 | 1 | 1 | 0 | 2 |
| Miguel Tejada, R (1, 6)<br>OBP: 0.329, SLG: 0.434 | | | C B B C C<br>2-3 K ① | | S C B F X<br>1-2 F8 ① | | S C F B X<br>1-2 F7 ① | | B B B S X<br>3-1 1B BB 1B | 4 | 0 | 1 | 0 | 0 | 1 | 2 |
| Mike Macfarlane, R (1, 2)<br>OBP: 0.264, SLG: 0.321<br>Jason McDonald, S (9, PH)<br>OBP: 0.296, SLG: 0.263 | | | B C B X<br>2-1 F9 ② | | F F S<br>0-3 K ② | B X<br>1-0 BB 1B | | | C B B S B F F B<br>4-2 1-2 1B BB | 3<br>0 | 0<br>0 | 1<br>0 | 0<br>0 | 0<br>0 | 1<br>1 | 2<br>0 |
| Inning Stats | R: 0 E: 0 K: 0 S: 8<br>H: 0 LOB: 0 BB: 1 P: 16 | R: 0 E: 0 K: 2 S: 8<br>H: 0 LOB: 0 BB: 0 P: 11 | R: 1 E: 0 K: 1 S: 11<br>H: 1 LOB: 0 BB: 0 P: 18 | R: 0 E: 0 K: 0 S: 7<br>H: 0 LOB: 1 BB: 2 P: 18 | R: 2 E: 1 K: 1 S: 21<br>H: 2 LOB: 2 BB: 1 P: 36 | R: 0 E: 0 K: 1 S: 11<br>H: 1 LOB: 1 BB: 0 P: 19 | R: 0 E: 0 K: 1 S: 13<br>H: 1 LOB: 2 BB: 1 P: 22 | R: 0 E: 0 K: 0 S: 10<br>H: 1 LOB: 1 BB: 0 P: 17 | R: 0 E: 0 K: 2 S: 16<br>H: 2 LOB: 3 BB: 1 P: 30 | 1B: 6 2B: 1 3B: 0 HR: 1<br>SF: 0 SAC: 0 DP: 1 HBP: 0 | | | | | | |

| PITCHER | | IP | WLS | BF | H | R | ER | SO | BB | IBB | HBP | BLK | WP | HR | S | P | ERA | WHIP |
|---|---|---|---|---|---|---|---|---|---|---|---|---|---|---|---|---|---|---|
| Orlando Hernandez, R<br>ERA: 4.06 | (1, 1) | 6.2 | W | 29 | 5 | 3 | 2 | 6 | 5 | 0 | 0 | 0 | 0 | 1 | 76 | 136 | 2.70 | 1.500 |
| Mike Stanton, L<br>ERA: 3.96 | (7, 1) | 1.1 | H | 5 | 1 | 0 | 0 | 0 | 0 | 0 | 0 | 0 | 0 | 0 | 13 | 21 | 0.00 | 0.750 |
| Jeff Nelson, R<br>ERA: 4.91 | (9, 1) | 0.0 | | 2 | 1 | 0 | 0 | 0 | 1 | 0 | 0 | 0 | 0 | 0 | 6 | 13 | ∞ | ∞ |
| Jason Grimsley, R<br>ERA: 3.92 | (9, 1) | 1.0 | | 4 | 1 | 0 | 0 | 2 | 0 | 0 | 0 | 0 | 0 | 0 | 10 | 17 | 0.00 | 1.000 |

| PITCHER | IP | WLS | BF | H | R | ER | SO | BB | IBB | HBP | BLK | WP | HR | S | P | ERA | WHIP |
|---|---|---|---|---|---|---|---|---|---|---|---|---|---|---|---|---|---|

TOP

# Oakland Athletics @ New York Yankees

Yankee Stadium, Bronx, NY

Thu Sep 02 1999, 1:05 PM EDT

Att. 33,147 - Unknown - 76 F

livebaseballscorecards.com

| | |
|---|---|
| AB | 34 |
| R | 3 |
| H | 8 |
| RBI | 2 |
| BB | 6 |
| SO | 8 |
| LOB | 25 |

# BOTTOM

## Oakland Athletics @ New York Yankees

Yankee Stadium, Bronx, NY

Thu Sep 02 1999, 1:05 PM EDT

Att. 33,147 - Unknown - 76 F

livebaseballscorecards.com

| Batter | 1 | 2 | 3 | 4 | 5 | 6 | 7 | 8 | 9 | AB | R | H | RBI | BB | SO | LOB |
|---|---|---|---|---|---|---|---|---|---|---|---|---|---|---|---|---|
| Chuck Knoblauch, R (1, 4)<br>OBP: 0.395, SLG: 0.463 | C B F B F B X<br>3-2 G3-1 S 1B | | B B 1 SAFE C 1 B B<br>4-1 2 2B 1-2 2B BB | B C F B X<br>2-2 FC 2 CS 2-3 | | C X<br>0-1 ② F7 | C F B B B<br>3-2 2-1 ③ 3-H | B C F F X<br>1-2 HR | | 4 | 2 | 2 | 1 | 1 | 0 | 1 |
| 2 Derek Jeter, R (1, 6)<br>OBP: 0.425, SLG: 0.558 | 1 SAFE S C B C<br>1-3 K ① | | F F B B B F X<br>2-2 1-3 2-H 2B 2B | B X<br>1-0 ②③ F9 1-2 | | S F B B B B B<br>4-2 BB | | C B B B B<br>4-1 E G1-3 1B BB | | 3 | 2 | 1 | 1 | 2 | 1 | 3 |
| Paul O'Neill, L (1, 9)<br>OBP: 0.362, SLG: 0.456 | B 1 SAFE B B B<br>4-0 G3-1 1-2 BB | | F C F X<br>0-2 1B 2-H 3-H 2B | | B S F B F S<br>2-3 ① K | X<br>0-0 ③ G2-3 | | B B B C C X<br>3-2 ① G1-3 1-2 | | 4 | 1 | 1 | 2 | 1 | 1 | 2 |
| Bernie Williams, S (1, 8)<br>OBP: 0.434, SLG: 0.543 | C B X<br>1-1 ② G3-1 1-2 2-3 | | B C B B B X<br>3-1 BB 2-H 1B | | B B X<br>2-0 2B 1B | | B B C F B X<br>3-2 ① F8 | B B B B<br>4-0 1B E 20 FC1-2 BB | | 4 | 1 | 2 | 1 | 1 | 0 | 2 |
| Tino Martinez, L (1, 3)<br>OBP: 0.342, SLG: 0.446 | B B C F F X<br>2-2 ③ G1-3 | | 1 SAFE 1 B C B X<br>2-1 ① F7 | | B B 1 F B X<br>3-1 1-H 2B | | B C X<br>1-1 20 1B 1B BB 1B | C X<br>0-1 E3 20 FC1-2 1B 1-2 2-3 | | 5 | 1 | 2 | 1 | 0 | 0 | 5 |
| Darryl Strawberry, L (1, 10)<br>Chili Davis, S (7, PH)<br>OBP: 0.371, SLG: 0.445<br>Chad Curtis, R (7, PR)<br>OBP: 0.380, SLG: 0.368 | | F C B C<br>1-3 ① K | B B B F B<br>4-1 20 G6-4-3 1-2 BB | | F S B S<br>1-3 ② K | B X<br>1-0 BB 20 1B 1-2 2-1 1B | X<br>0-0 20 FC1-2 1-2 2-3 3-H 1B | | | 2<br>1<br>1 | 0<br>0<br>0 | 0<br>1<br>1 | 0<br>0<br>1 | 1<br>0<br>0 | 2<br>0<br>0 | 1<br>0<br>0 |
| 20 Jorge Posada, S (1, 2)<br>OBP: 0.342, SLG: 0.410 | | B B C S C<br>2-3 ② K | X<br>0-0 ②③ G6-4-3 1-2f | | C C F B X<br>1-2 ③ G5-3 | | S B B F X<br>2-2 BB 1-2 2-3 1B | X<br>0-0 ② FC1-2 1-2 2-3 3-Hf | | 5 | 0 | 1 | 0 | 0 | 1 | 6 |
| Ricky Ledee, L (1, 7)<br>OBP: 0.371, SLG: 0.508 | | S B X<br>1-1 ③ G3-1 | S B B F B X<br>3-2 FC G5-4-3 1B | | | B B B C F S<br>3-3 ① K | C B C B B F F B<br>4-2 1-2 2-3 3-H BB | B C C F S<br>1-3 ③ K | | 4 | 0 | 1 | 1 | 1 | 2 | 3 |
| Clay Bellinger, R (1, 5)<br>OBP: 0.152, SLG: 0.273 | | | B F X<br>1-1 BB 2 2B 1B | B X<br>1-0 ① G5-4-3 1-2 | | B B X<br>2-0 HR | C X<br>0-1 ② P3 | | | 4 | 2 | 2 | 1 | 0 | 0 | 4 |
| **Inning Stats** | R: 0 H: 1<br>E: 0 LOB: 2<br>K: 1 BB: 1<br>S: 13 P: 24 | R: 0 H: 0<br>E: 0 LOB: 0<br>K: 2 BB: 0<br>S: 8 P: 12 | R: 4 H: 4<br>E: 0 LOB: 1<br>K: 0 BB: 2<br>S: 17 P: 33 | R: 0 H: 1<br>E: 0 LOB: 1<br>K: 0 BB: 0<br>S: 8 P: 15 | R: 1 H: 2<br>E: 0 LOB: 1<br>K: 2 BB: 0<br>S: 14 P: 23 | R: 1 H: 1<br>E: 0 LOB: 1<br>K: 1 BB: 1<br>S: 9 P: 18 | R: 1 H: 3<br>E: 0 LOB: 3<br>K: 0 BB: 1<br>S: 17 P: 31 | R: 2 H: 2<br>E: 1 LOB: 3<br>K: 1 BB: 2<br>S: 16 P: 29 | | 1B: 9 SF: 0<br>2B: 3 SAC: 0<br>3B: 0 DP: 1<br>HR: 2 HBP: 0 | | | | | | |

| | |
|---|---|
| AB | 37 |
| R | 9 |
| H | 14 |
| RBI | 9 |
| BB | 7 |
| SO | 7 |
| LOB | 27 |

| PITCHER | | IP | WLS | BF | H | R | ER | SO | BB | IBB | HBP | BLK | WP | HR | S | P | ERA | WHIP |
|---|---|---|---|---|---|---|---|---|---|---|---|---|---|---|---|---|---|---|
| Gil Heredia, R<br>ERA: 4.85 | (1, 1) | 4.1 | L | 23 | 8 | 5 | 5 | 4 | 3 | 0 | 0 | 0 | 0 | 0 | 53 | 98 | 10.38 | 2.538 |
| Ron Mahay, L<br>ERA: 9.0 | (5, 1) | 2.0 | | 10 | 3 | 2 | 2 | 2 | 1 | 0 | 0 | 0 | 0 | 1 | 22 | 38 | 9.00 | 2.000 |
| Tim Worrell, R<br>ERA: 4.27 | (7, 1) | 0.2 | | 6 | 2 | 2 | 2 | 0 | 2 | 0 | 0 | 0 | 0 | 1 | 16 | 30 | 27.00 | 6.000 |
| Tim Kubinski, L<br>ERA: 5.06 | (8, 1) | 1.0 | | 6 | 1 | 0 | 0 | 1 | 1 | 0 | 0 | 0 | 0 | 0 | 11 | 19 | 0.00 | 2.000 |

| PITCHER | IP | WLS | BF | H | R | ER | SO | BB | IBB | HBP | BLK | WP | HR | S | P | ERA | WHIP |
|---|---|---|---|---|---|---|---|---|---|---|---|---|---|---|---|---|---|

| Batter | 1 | 2 | 3 | 4 | 5 | 6 | 7 | 8 | 9 | AB | R | H | RBI | BB | SO | LOB |
|---|---|---|---|---|---|---|---|---|---|---|---|---|---|---|---|---|
| Chuck Knoblauch, R (1, 4)<br>OBP: 0.394, SLG: 0.461 | C B X 1-1 P6 ① | | C C B C 1-3 K ② | | B X 1-0 F9-6 ②③ 2-3 | | B B F F B B 4-2 1-2 BB | | | 3 | 0 | 0 | 0 | 1 | 1 | 2 |
| 2 Derek Jeter, R (1, 6)<br>OBP: 0.427, SLG: 0.559 | X 0-0 CS 1B | | B B F X 2-1 1-2 1B | | | B X 1-0 1B 1B | B S F B S 2-3 K ③ | | | 4 | 0 | 3 | 0 | 0 | 1 | 3 |
| Paul O'Neill, L (1, 9)<br>OBP: 0.361, SLG: 0.454 | C B B B S S 3-3 K ②③ 1-2 | | C C F X 1-2 G6-3 ③ | | | C C B B X 2-2 G1-6-3 1-2 1B | | C B B C F B F C 3-3 K ① | | 4 | 0 | 1 | 0 | 0 | 2 | 3 |
| Bernie Williams, S (1, 8)<br>OBP: 0.432, SLG: 0.538 | | C C F B B S 1-3 K ① | | B B F F F C 2-3 K ① | | B B B X 3-0 L7 ① | | C S B B X 2-2 G1-3 ② | | 4 | 0 | 0 | 0 | 0 | 2 | 2 |
| Tino Martinez, L (1, 3)<br>OBP: 0.341, SLG: 0.450 | | B X 1-0 HR | | C B F X 1-2 P2 ② | | C X 0-1 G1-6-3 ②③ 1-2f | | X 0-0 G4-3 ③ | | 4 | 1 | 1 | 1 | 0 | 0 | 2 |
| Chili Davis, S (1, 10)<br>OBP: 0.371, SLG: 0.444<br>Clay Bellinger, R (7, PR)<br>OBP: 0.152, SLG: 0.273<br>Darryl Strawberry, L (9, PH) | C B X 1-1 G4-3 ② | | | X 0-0 G4-3 ③ | | | F B F X 1-2 20 FC1-6 1B 1B | | B S B B B 4-1 G6-4-3 BB | 3<br>0<br>0 | 0<br>0<br>0 | 1<br>0<br>0 | 0<br>0<br>0 | 0<br>0<br>1 | 0<br>0<br>0 | 0<br>0<br>0 |
| Ricky Ledee, L (1, 7)<br>OBP: 0.372, SLG: 0.506<br>Chad Curtis, R (7, PH)<br>OBP: 0.381, SLG: 0.370 (7, 7) | B F B B B 4-1 20 CS BB | | | | C B F S 1-3 K ① | B B X 2-0 20 FC1-6 1-2 1B | | | C C B B B F X 2-2 G6-4-3 ①② 1-2f | 1<br>2 | 0<br>0 | 0<br>1 | 0<br>0 | 1<br>0 | 1<br>0 | 0<br>1 |
| 20 Jorge Posada, S (1, 2)<br>OBP: 0.343, SLG: 0.421 | B C B C B 3-2 CS ③ 1-2 | | B S X 1-1 2 1B 1B | | C B X 1-1 HR | B C X 1-1 FC1-6 ① BB 1-2f 2-3 | | | F B B F F X 2-2 L7 ③ | 4 | 1 | 2 | 1 | 0 | 0 | 2 |
| Scott Brosius, R (1, 5)<br>OBP: 0.313, SLG: 0.429 | | | C F B F F B S 2-3 K ① | | B X 1-0 F9-6 2B | B X 1-0 P3 ② | | | | 3 | 0 | 1 | 0 | 0 | 1 | 3 |
| Inning Stats | R: 0 E: 0 K: 1 S: 6 H: 1 LOB: 0 BB: 0 P: 10 | R: 1 E: 0 K: 1 S: 10 H: 1 LOB: 0 BB: 1 P: 20 | R: 0 E: 0 K: 2 S: 16 H: 2 LOB: 2 BB: 0 P: 23 | R: 0 E: 0 K: 1 S: 7 H: 0 LOB: 0 BB: 0 P: 10 | R: 1 E: 0 K: 1 S: 7 H: 2 LOB: 0 BB: 0 P: 11 | R: 0 E: 0 K: 0 S: 7 H: 2 LOB: 1 BB: 0 P: 13 | R: 0 E: 0 K: 1 S: 12 H: 2 LOB: 3 BB: 1 P: 23 | R: 0 E: 0 K: 1 S: 9 H: 0 LOB: 0 BB: 0 P: 14 | R: 0 E: 0 K: 0 S: 9 H: 0 LOB: 0 BB: 1 P: 17 | 1B: 7 2B: 2 3B: 0 HR: 2 | SF: 0 SAC: 0 DP: 3 HBP: 0 | | | | | | |

# TOP

# New York Yankees @ Anaheim Angels

Edison International Field, Anaheim, CA

Fri Sep 03 1999, 10:05 AM EDT

Att. 35,782 - Overcast - 87 F

livebaseballscorecards.com

| | |
|---|---|
| AB | 32 |
| R | 2 |
| H | 10 |
| RBI | 2 |
| BB | 3 |
| SO | 8 |
| LOB | 18 |

WP: 0 PB: 0 SB: 0 CS: 2 PA: 36

| PITCHER | | IP | WLS | BF | H | R | ER | SO | BB | IBB | HBP | BLK | WP | HR | S | P | ERA | WHIP |
|---|---|---|---|---|---|---|---|---|---|---|---|---|---|---|---|---|---|---|
| Tim Belcher, R<br>ERA: 6.64 | (1, 1) | 5.1 | W | 22 | 8 | 2 | 2 | 6 | 1 | 0 | 0 | 0 | 0 | 2 | 51 | 85 | 3.38 | 1.688 |
| Mike Magnante, L<br>ERA: 3.9 | (6, 1) | 0.2 | H | 2 | 1 | 0 | 0 | 0 | 0 | 0 | 0 | 0 | 0 | 0 | 5 | 6 | 0.00 | 1.500 |
| Mark Petkovsek, R<br>ERA: 3.65 | (7, 1) | 1.0 | H | 5 | 1 | 0 | 0 | 1 | 1 | 0 | 0 | 0 | 0 | 0 | 9 | 19 | 0.00 | 2.000 |
| Juan Alvarez, L<br>ERA: | (8, 1) | 1.0 | | 3 | 0 | 0 | 0 | 1 | 0 | 0 | 0 | 0 | 0 | 0 | 9 | 14 | 0.00 | 0.000 |
| Shigetoshi Hasegawa, R<br>ERA: 4.5 | (9, 1) | 1.0 | | 3 | 0 | 0 | 0 | 0 | 1 | 0 | 0 | 0 | 0 | 0 | 9 | 17 | 0.00 | 1.000 |

| PITCHER | IP | WLS | BF | H | R | ER | SO | BB | IBB | HBP | BLK | WP | HR | S | P | ERA | WHIP |
|---|---|---|---|---|---|---|---|---|---|---|---|---|---|---|---|---|---|

| Batter | 1 | 2 | 3 | 4 | 5 | 6 | 7 | 8 | 9 | AB | R | H | RBI | BB | SO | LOB |
|---|---|---|---|---|---|---|---|---|---|---|---|---|---|---|---|---|
| Darin Erstad, L (1, 7)<br>OBP: 0.301, SLG: 0.353 | B X<br>1-0 G3 ① | B F S B C<br>2-3 K ③ | | B B C S X<br>2-2 G4-3 ② | | F F B S<br>1-3 K ③ | I I I I<br>4-0 IBB | | | 4 | 0 | 0 | 0 | 1 | 2 | 2 |
| Trent Durrington, R (1, 4)<br>OBP: 0.270, SLG: 0.238 | C B B B C X<br>3-2 G6-3 ② | | C B X<br>1-1 G6-3 ① | B B X<br>2-0 G6-3 ③ | | | B F S X<br>3-2 PB 1B<br>1-3 K ③ | | | 5 | 1 | 1 | 0 | 0 | 1 | 2 |
| Tim Salmon, R (1, 9)<br>OBP: 0.383, SLG: 0.510 | B B B B<br>4-0 BB BB | | B B X<br>2-0 16 1B 1B | | B F C X<br>1-2 F9 ① | | B F B S B F F X<br>3-2 S 1-H HR 1B | B C C X<br>1-2 P7 ① | | 4 | 2 | 2 | 1 | 1 | 0 | 0 |
| Mo Vaughn, L (1, 3)<br>OBP: 0.345, SLG: 0.461 | F F B B B B<br>4-2 1-2 BB | | F B C B S<br>2-3 K ② | | C F X<br>0-2 F8 ② | | C B B X<br>2-1 1-H HR | B X<br>1-0 G4-3 ② | | 4 | 1 | 1 | 2 | 1 | 1 | 1 |
| Troy Glaus, R (1, 5)<br>OBP: 0.326, SLG: 0.454 | B B C F B S<br>3-3 K ③ | | X<br>0-0 16 1B 1-2 2B 1B | | S C B X<br>1-2 2B | | F B X<br>1-1 G5-3 ① | B B B C B<br>4-1 BB | | 4 | 1 | 2 | 0 | 1 | 1 | 2 |
| 16 Garret Anderson, L (1, 8)<br>OBP: 0.332, SLG: 0.473 | | B B F X<br>2-1 1B G5-4-3 1B | C S B X<br>1-2 2B 1-3 2-H 1B | | F S X<br>0-2 L8 ③ | | F S B X<br>1-2 2B 1B | C B X<br>1-1 G1-3 ③ | | 5 | 2 | 3 | 1 | 0 | 0 | 2 |
| Todd Greene, R (1, 10)<br>OBP: 0.277, SLG: 0.445 | | X<br>0-0 G5-4-3 1-3 1B | F B F X<br>1-2 1-3 3-H 2B | | | B X<br>1-0 F8 ① | B S X<br>1-1 1-3 2B 2B | | | 4 | 1 | 3 | 1 | 0 | 0 | 0 |
| Bengie Molina, R (1, 2)<br>OBP: 0.257, SLG: 0.333 | | B X<br>1-0 G5-4-3 ①② 1-2f 3-H | F B F F S<br>1-3 K ③ | | | C X<br>0-1 G6-3 ② | F F B X<br>1-2 G6-3 ② | | | 4 | 0 | 0 | 0 | 0 | 1 | 5 |
| Gary Disarcina, R (1, 6)<br>OBP: 0.262, SLG: 0.254 | | B S T F X<br>1-2 3B | | C X<br>0-1 F9 ① | | C B X<br>1-1 1B | C X<br>0-1 2-H 3-H 2B | | | 4 | 0 | 3 | 2 | 0 | 0 | 0 |
| Inning Stats | R: 0 E: 0 K: 1 S: 9 H: 0 LOB: 2 BB: 2 P: 24 | R: 1 E: 0 K: 1 S: 11 H: 3 LOB: 1 BB: 0 P: 17 | R: 2 E: 0 K: 2 S: 17 H: 4 LOB: 2 BB: 0 P: 25 | R: 0 E: 0 K: 0 S: 6 H: 0 LOB: 0 BB: 0 P: 10 | R: 0 E: 0 K: 0 S: 12 H: 1 LOB: 1 BB: 0 P: 14 | R: 0 E: 0 K: 1 S: 8 H: 1 LOB: 1 BB: 0 P: 11 | R: 5 E: 0 K: 1 S: 25 H: 6 LOB: 2 BB: 1 P: 42 | R: 0 E: 0 K: 0 S: 7 H: 0 LOB: 1 BB: 1 P: 14 | | 1B: 9 2B: 4 3B: 1 HR: 1 | SF: 0 SAC: 0 DP: 1 HBP: 0 | | | | | |

| PITCHER | | IP | WLS | BF | H | R | ER | SO | BB | IBB | HBP | BLK | WP | HR | S | P | ERA | WHIP |
|---|---|---|---|---|---|---|---|---|---|---|---|---|---|---|---|---|---|---|
| Andy Pettitte, L<br>ERA: 4.66 | (1, 1) | 6.0 | L | 31 | 12 | 6 | 6 | 5 | 2 | 0 | 0 | 0 | 0 | 1 | 73 | 119 | 9.00 | 2.333 |
| Ramiro Mendoza, R<br>ERA: 4.49 | (7, 1) | 1.0 | | 7 | 3 | 2 | 2 | 1 | 0 | 1 | 0 | 0 | 0 | 0 | 15 | 24 | 18.00 | 3.000 |
| Dan Naulty, R<br>ERA: 4.7 | (8, 1) | 1.0 | | 4 | 0 | 0 | 0 | 0 | 1 | 0 | 0 | 0 | 0 | 0 | 7 | 14 | 0.00 | 1.000 |

| PITCHER | IP | WLS | BF | H | R | ER | SO | BB | IBB | HBP | BLK | WP | HR | S | P | ERA | WHIP |
|---|---|---|---|---|---|---|---|---|---|---|---|---|---|---|---|---|---|

# BOTTOM

## New York Yankees @ Anaheim Angels

Edison International Field, Anaheim, CA

Fri Sep 03 1999, 10:05 AM EDT
Att. 35,782 - Overcast - 87 F

livebaseballscorecards.com

| | |
|---|---|
| AB | 38 |
| R | 8 |
| H | 15 |
| RBI | 7 |
| BB | 4 |
| SO | 6 |
| LOB | 14 |

| | | | | | |
|---|---|---|---|---|---|
| WP: 0 | PA: 42 | | | | |
| PB: 1 | | | | | |
| SB: 1 | | | | | |
| CS: 0 | | | | | |

| Batter | 1 | 2 | 3 | 4 | 5 | 6 | 7 | 8 | 9 | AB | R | H | RBI | BB | SO | LOB |
|---|---|---|---|---|---|---|---|---|---|---|---|---|---|---|---|---|
| Chuck Knoblauch, R (1, 4)<br>OBP: 0.397, SLG: 0.459 | 4-0<br>2<br>1B<br>1B<br>BB | 4-2<br>2<br>S<br>BB<br>SF9<br>HBP | | 4-2<br>2<br>E<br>BB | | 1-1 ②<br>G1-3 | | 4-2<br>2<br>1B<br>BB | 0-1 ②<br>F7 | 2 | 2 | 0 | 0 | 3 | 0 | 2 |
| 2 Derek Jeter, R (1, 6)<br>OBP: 0.428, SLG: 0.558 | 1-2<br>1B<br>1B<br>1-2<br>1B | 4-1<br>SF9<br>S<br>1-2<br>BB | | 0-0<br>E6<br>1-2 | | 2-2 ③<br>G4-3 | | 1-1<br>1-2<br>1B | 2-0 ③<br>G4-3 | 5 | 1 | 2 | 0 | 1 | 0 | 3 |
| Paul O'Neill, L (1, 9)<br>OBP: 0.360, SLG: 0.453 | 1-2<br>1B<br>1B<br>1-2<br>2-H<br>1B | 2-1 ②<br>SF9<br>1-3<br>2-H | | 1-0 ③<br>G4-3 | | | 0-0 ①<br>P6 | 0-0 ③<br>G3 | | 4 | 1 | 1 | 2 | 0 | 0 | 4 |
| Tino Martinez, L (1, 3)<br>OBP: 0.345, SLG: 0.458<br>Clay Bellinger, R (9, PR)<br>OBP: 0.152, SLG: 0.273<br>(9, 3) | 2-1<br>20<br>FC6<br>1B<br>SF8<br>1-3<br>2-H<br>1B | 2-3 ③<br>K | | | 1-2<br>HR | | 1-1<br>BB<br>1B | | 4-2<br>20<br>S<br>BB<br>3B<br>BB | 4<br>0 | 2<br>1 | 3<br>0 | 2<br>0 | 1<br>0 | 1<br>0 | 1<br>0 |
| Darryl Strawberry, L (1, 10)<br>OBP: 0.667, SLG: 0.400 | 0-0<br>20<br>FC6<br>1-2<br>3-H<br>1B | | 0-3 ①<br>K | | 1-0<br>20<br>S<br>1B | | 4-2<br>1-2<br>BB | | 4-0<br>S<br>1-2<br>3B<br>BB | 3 | 1 | 2 | 1 | 2 | 1 | 0 |
| 20 Jorge Posada, S (1, 2)<br>OBP: 0.339, SLG: 0.414 | 1-1 ①<br>FC6<br>FC5-4<br>1-2f<br>2-3 | | 3-3 ②<br>K | | 2-2 ①<br>G6-3<br>1-2 | | 1-3 ②<br>K | | 1-3 ①<br>K<br>2-3 | 5 | 0 | 0 | 0 | 0 | 3 | 7 |
| Ricky Ledee, L (1, 8)<br>OBP: 0.368, SLG: 0.511<br>(9, 7) | 2-2 ②<br>SF8<br>3-H | | 3-2 ③<br>F7 | | 0-0 ②<br>F8 | | 1-3 ③<br>K | | 3-2<br>1-H<br>1B<br>3-H<br>3B | 4 | 1 | 1 | 3 | 0 | 1 | 3 |
| Shane Spencer, R (1, 7)<br>OBP: 0.295, SLG: 0.360<br>Bernie Williams, S (9, PH)<br>OBP: 0.432, SLG: 0.539<br>(9, 8) | 0-0 ③<br>FC5-4<br>1-2f | | | 3-2 ①<br>P4 | 3-1 ③<br>G6-3 | | | 3-2 ①<br>P6 | 1-1<br>BB<br>3-H<br>1B | 4<br>1 | 0<br>0 | 0<br>1 | 0<br>1 | 0<br>0 | 0<br>0 | 2<br>0 |
| Scott Brosius, R (1, 5)<br>OBP: 0.312, SLG: 0.425 | | 2-1 ①<br>G5-3 | | 3-2 ②<br>F9 | | 0-0 ①<br>P9 | | 1-1 ②<br>G6-3 | 4-2<br>1-2<br>BB | 4 | 0 | 0 | 0 | 1 | 0 | 0 |
| Inning Stats | R: 4<br>E: 0<br>K: 0<br>S: 17<br>H: 4<br>LOB: 1<br>BB: 1<br>P: 28 | R: 1<br>E: 0<br>K: 1<br>S: 11<br>H: 0<br>LOB: 1<br>BB: 1<br>P: 24 | R: 0<br>E: 0<br>K: 2<br>S: 11<br>H: 0<br>LOB: 0<br>BB: 0<br>P: 17 | R: 0<br>E: 1<br>K: 0<br>S: 11<br>H: 0<br>LOB: 2<br>BB: 1<br>P: 22 | R: 1<br>E: 0<br>K: 0<br>S: 12<br>H: 2<br>LOB: 1<br>BB: 0<br>P: 19 | R: 0<br>E: 0<br>K: 0<br>S: 7<br>H: 0<br>LOB: 0<br>BB: 0<br>P: 10 | R: 0<br>E: 0<br>K: 2<br>S: 12<br>H: 1<br>LOB: 2<br>BB: 1<br>P: 19 | R: 0<br>E: 0<br>K: 0<br>S: 11<br>H: 1<br>LOB: 2<br>BB: 1<br>P: 20 | R: 3<br>E: 0<br>K: 1<br>S: 17<br>H: 2<br>LOB: 2<br>BB: 3<br>P: 36 | 1B: 8<br>2B: 0<br>3B: 1<br>HR: 1<br>SF: 2<br>SAC: 0<br>DP: 0<br>HBP: 1 | | | | | | |

| PITCHER | | IP | WLS | BF | H | R | ER | SO | BB | IBB | HBP | BLK | WP | HR | S | P | ERA | WHIP |
|---|---|---|---|---|---|---|---|---|---|---|---|---|---|---|---|---|---|---|
| Ramon Ortiz, R<br>ERA: 4.68 | (1, 1) | 4.0 | | 23 | 6 | 6 | 6 | 3 | 3 | 0 | 1 | 0 | 0 | 1 | 56 | 99 | 13.50 | 2.250 |
| Lou Pote, R<br>ERA: 2.6 | (5, 1) | 2.0 | | 6 | 0 | 0 | 0 | 0 | 0 | 0 | 0 | 0 | 0 | 0 | 13 | 21 | 0.00 | 0.000 |
| Mike Magnante, L<br>ERA: 3.84 | (7, 1) | 1.0 | | 5 | 1 | 0 | 0 | 2 | 1 | 0 | 0 | 0 | 0 | 0 | 12 | 19 | 0.00 | 2.000 |
| Shigetoshi Hasegawa, R<br>ERA: 4.45 | (8, 1) | 0.2 | | 4 | 1 | 0 | 0 | 0 | 1 | 0 | 0 | 0 | 0 | 0 | 10 | 19 | 0.00 | 3.000 |
| Juan Alvarez, L<br>ERA: 5.4 | (8, 1) | 0.1 | L | 2 | 0 | 1 | 1 | 0 | 1 | 0 | 0 | 0 | 0 | 0 | 3 | 7 | 27.00 | 3.000 |

| PITCHER | | IP | WLS | BF | H | R | ER | SO | BB | IBB | HBP | BLK | WP | HR | S | P | ERA | WHIP |
|---|---|---|---|---|---|---|---|---|---|---|---|---|---|---|---|---|---|---|
| Troy Percival, R<br>ERA: 3.72 | (9, 1) | 0.1 | | 5 | 2 | 2 | 2 | 1 | 2 | 0 | 0 | 0 | 0 | 0 | 12 | 25 | 54.00 | 12.000 |
| Al Levine, R<br>ERA: 3.46 | (9, 1) | 0.2 | | 2 | 0 | 0 | 0 | 0 | 0 | 0 | 0 | 0 | 0 | 0 | 3 | 5 | 0.00 | 0.000 |

# TOP

## New York Yankees @ Anaheim Angels

Edison International Field, Anaheim, CA

Sat Sep 04 1999, 10:05 AM EDT
Att. 30,589 - Sunny - 77 F

livebaseballscorecards.com

| | |
|---|---|
| AB | 36 |
| R | 9 |
| H | 10 |
| RBI | 9 |
| BB | 8 |
| SO | 6 |
| LOB | 22 |

WP: 0 PA: 47
PB: 0
SB: 5
CS: 0

# BOTTOM

## New York Yankees @ Anaheim Angels

Edison International Field, Anaheim, CA

Sat Sep 04 1999, 10:05 AM EDT
Att. 30,589 - Sunny - 77 F

livebaseballscorecards.com

| Batter | 1 | 2 | 3 | 4 | 5 | 6 | 7 | 8 | 9 | AB | R | H | RBI | BB | SO | LOB |
|---|---|---|---|---|---|---|---|---|---|---|---|---|---|---|---|---|
| Darin Erstad, L (1, 7) (8, 3)<br>OBP: 0.302, SLG: 0.351 | 4-1 E2 G6-3 BB | 3-2 E4 2-H 3-H | | | 2-3 K ① | | 4-0 1B 2B 1-2 BB | | 3-3 K2-3 ② | 3 | 1 | 0 | 0 | 2 | 2 | 0 |
| Jim Edmonds, L (1, 10)<br>OBP: 0.339, SLG: 0.438 | 1-2 G6-3 ① 2-3 | 2-0 F7 ③ | | | 4-1 BB | | 1-3 K ② | | 1-3 K ③ | 4 | 0 | 0 | 0 | 1 | 2 | 4 |
| Tim Salmon, R (1, 9)<br>OBP: 0.382, SLG: 0.506 | 0-3 K ② | | 2-3 K ① | | 0-1 P3 ② | | 1-2 2B 1-2 2-H 1B | | | 4 | 1 | 1 | 1 | 0 | 2 | 2 |
| Mo Vaughn, L (1, 3)<br>OBP: 0.344, SLG: 0.461<br>Andy Sheets, R (7, PR) (8, 6)<br>OBP: 0.240, SLG: 0.285 | 2-0 P6 ③ | | 2-3 K ② | | 1-3 K ③ | | 3-1 2B 1-H 2-H | | | 4<br>0 | 0<br>0 | 1<br>0 | 2<br>0 | 0<br>0 | 2<br>0 | 2<br>0 |
| Troy Glaus, R (1, 5)<br>OBP: 0.326, SLG: 0.452 | | 1-1 1B 16 2B 1B | 3-1 F9 ③ | | | 1-0 G5-3 ① | 3-2 P3 ③ | | | 4 | 1 | 1 | 0 | 0 | 0 | 1 |
| 16 Garret Anderson, L (1, 8)<br>OBP: 0.331, SLG: 0.473 | | 1-0 G6-3 E 2B 1-3 | | 3-3 K ① | | 0-2 F8 ② | | 0-0 F9 ① | | 4 | 1 | 1 | 0 | 0 | 1 | 0 |
| Jeff Huson, L (1, 6) (8, 4)<br>OBP: 0.317, SLG: 0.324 | | 0-0 G6-3 E 1B 3-H | | 1-2 G4-3 ② | | 2-0 P7 ③ | | 2-2 E S G6-3 1B | | 4 | 1 | 2 | 1 | 0 | 0 | 0 |
| Bengie Molina, R (1, 2)<br>OBP: 0.263, SLG: 0.329<br>Matt Walbeck, S (7, PH) (8, 2)<br>OBP: 0.306, SLG: 0.312 | 1-1 G6-3 ① 1-2 2-3 | | | 1-2 HBP | | | 4-2 BB 1B BB | 3-2 G6-3 ② ③ 1-H SAFE | | 1<br>1 | 0<br>1 | 0<br>1 | 0<br>0 | 0<br>1 | 0<br>0 | 2<br>1 |
| Trent Durrington, R (1, 4)<br>OBP: 0.264, SLG: 0.233<br>Orlando Palmeiro, L (7, PH) (8, 7)<br>OBP: 0.366, SLG: 0.334 | 0-0 F9 ② | | 0-3 K ③ | | | | 1-1 P5 ① | | 1-1 G1-3 ① | 2<br>2 | 0<br>0 | 0<br>0 | 0<br>0 | 0<br>0 | 1<br>0 | 3<br>1 |
| Inning Stats | R: 0 E: 1 K: 1 S: 8 H: 0 LOB: 1 BB: 1 P: 15 | R: 3 E: 1 K: 0 S: 11 H: 3 LOB: 1 BB: 0 P: 19 | R: 0 E: 0 K: 2 S: 8 H: 0 LOB: 0 BB: 0 P: 15 | R: 0 E: 0 K: 2 S: 12 H: 0 LOB: 1 BB: 0 P: 17 | R: 0 E: 0 K: 2 S: 9 H: 0 LOB: 1 BB: 1 P: 16 | R: 0 E: 0 K: 0 S: 5 H: 0 LOB: 0 BB: 0 P: 8 | R: 3 E: 0 K: 1 S: 17 H: 2 LOB: 1 BB: 2 P: 34 | R: 0 E: 1 K: 0 S: 7 H: 1 LOB: 1 BB: 0 P: 12 | R: 0 E: 0 K: 2 S: 10 H: 0 LOB: 0 BB: 0 P: 15 | 1B: 4 2B: 2 3B: 0 HR: 0 | SF: 0 SAC: 0 DP: 0 HBP: 1 | | | | | | |

| | AB | 33 |
|---|---|---|
| | R | 6 |
| | H | 6 |
| | RBI | 4 |
| | BB | 4 |
| | SO | 10 |
| | LOB | 16 |

WP: 0 PB: 0 SB: 1 CS: 0 PA: 38

| PITCHER | | IP | WLS | BF | H | R | ER | SO | BB | IBB | HBP | BLK | WP | HR | S | P | ERA | WHIP |
|---|---|---|---|---|---|---|---|---|---|---|---|---|---|---|---|---|---|---|
| Hideki Irabu, R<br>ERA: 4.59 | (1, 1) | 6.1 | | 28 | 3 | 5 | 3 | 7 | 4 | 0 | 1 | 0 | 0 | 0 | 58 | 104 | 4.26 | 1.105 |
| Mike Stanton, L<br>ERA: 4.1 | (7, 1) | 0.1 | B | 3 | 2 | 1 | 1 | 1 | 0 | 0 | 0 | 0 | 0 | 0 | 9 | 14 | 27.00 | 6.000 |
| Jeff Nelson, R<br>ERA: 4.84 | (7, 1) | 0.1 | | 1 | 0 | 0 | 0 | 0 | 0 | 0 | 0 | 0 | 0 | 0 | 3 | 6 | 0.00 | 0.000 |
| Allen Watson, L<br>ERA: 3.46 | (8, 1) | 1.0 | W | 3 | 1 | 0 | 0 | 0 | 0 | 0 | 0 | 0 | 0 | 0 | 7 | 12 | 0.00 | 1.000 |
| 42 Mariano Rivera, R<br>ERA: 2.25 | (9, 1) | 1.0 | S | 3 | 0 | 0 | 0 | 2 | 0 | 0 | 0 | 0 | 0 | 0 | 10 | 15 | 0.00 | 0.000 |

| PITCHER | IP | WLS | BF | H | R | ER | SO | BB | IBB | HBP | BLK | WP | HR | S | P | ERA | WHIP |
|---|---|---|---|---|---|---|---|---|---|---|---|---|---|---|---|---|---|

| Batter | 1 | 2 | 3 | 4 | 5 | 6 | 7 | 8 | 9 | AB | R | H | RBI | BB | SO | LOB |
|---|---|---|---|---|---|---|---|---|---|---|---|---|---|---|---|---|
| Chuck Knoblauch, R (1, 4)<br>OBP: 0.396, SLG: 0.459 | B B C X<br>2-1 ①<br>P6 | | C B B X<br>2-1 ①<br>P3 | C B B B C F F X<br>3-2<br>2 F8<br>1B | B C B B X<br>3-1<br>2 2B<br>2-H 3-H<br>2B | | F B S B B F C<br>3-3 ③<br>K | | B B C X<br>2-1 ③<br>F9 | 6 | 1 | 2 | 2 | 0 | 1 | 1 |
| 2 Derek Jeter, R (1, 6)<br>OBP: 0.431, SLG: 0.568 | B F F F B X<br>2-2<br>1B | | B C X<br>1-1<br>HR | 1 SAFE<br>B X<br>1-0 ① ②<br>F8<br>1-2 | C X<br>0-1<br>2-H<br>2B | | | B C B X<br>2-1<br>G4-3 G4-3<br>1B | | 5 | 1 | 4 | 2 | 0 | 0 | 1 |
| Paul O'Neill, L (1, 9)<br>OBP: 0.360, SLG: 0.454 | C C F B B B X<br>2-2 ②<br>F7 | | X<br>0-0<br>BB<br>20<br>1B<br>2B | X<br>0-0<br>BB<br>1B | C B B X<br>2-1 ③<br>F7 | | | X<br>0-0 ①<br>G4-3<br>1-2 | | 5 | 1 | 2 | 0 | 0 | 0 | 3 |
| Bernie Williams, S (1, 8)<br>OBP: 0.431, SLG: 0.535 | C S B B B X<br>3-2 ③<br>G4-3 | | B X<br>1-0 ②<br>P6 | B C B F B B<br>4-2<br>1-2<br>BB | | C X<br>0-1 ①<br>F7 | | C B B B C F X<br>2-2 ②<br>G4-3<br>2-3 | | 4 | 0 | 0 | 0 | 1 | 0 | 3 |
| Tino Martinez, L (1, 3)<br>OBP: 0.347, SLG: 0.460 | | B X<br>1-0<br>2B<br>2B | B B B B B<br>4-1<br>BB<br>20<br>1B<br>BB | C X<br>0-1 ③<br>G4-3 | | B F X<br>1-1 ②<br>F9 | | B B B B C B<br>4-1<br>BB | | 3 | 2 | 1 | 0 | 2 | 0 | 2 |
| Darryl Strawberry, L (1, 10)<br>OBP: 0.714, SLG: 1.000 | | B X<br>1-0<br>2-H<br>2B | B B B C F B<br>4-2<br>20<br>1B<br>1-2<br>2-3<br>BB | | B B B<br>4-0<br>G3 20 BB<br>2B<br>BB | B F X<br>2-1<br>HR | | C B B B S B F X<br>3-2<br>G3 | | 3 | 2 | 2 | 2 | 2 | 0 | 2 |
| 20 Jorge Posada, S (1, 2)<br>OBP: 0.340, SLG: 0.412 | | C C S<br>0-3 ①<br>K | B X<br>1-0<br>1-3<br>2-H<br>3-H<br>1B | | B B B B<br>4-0<br>G3<br>1-2<br>2B<br>BB | B X<br>1-0 ③<br>G3-1 | | | B S B X<br>2-1 ①<br>G4-3 | 4 | 1 | 1 | 2 | 1 | 1 | 1 |
| Ricky Ledee, L (1, 7)<br>OBP: 0.364, SLG: 0.500 | | B S B F B S<br>3-3 ②<br>K | I I I I<br>4-0<br>IBB | C F X<br>0-2 ①<br>G3<br>1-2<br>2-3 | | C C B C<br>1-3 ①<br>K | | C S B B B C<br>2-3 ②<br>K | | 4 | 0 | 0 | 0 | 1 | 3 | 3 |
| Scott Brosius, R (1, 5)<br>OBP: 0.310, SLG: 0.422 | | B S X<br>1-1 ③<br>F9 | B X<br>1-0 ③<br>L8 | | X<br>0-0 ②<br>G5-3 | | C B X<br>1-1 ②<br>F9 | | F F B X<br>1-2<br>1B | 5 | 0 | 1 | 0 | 0 | 0 | 6 |
| Inning Stats | R: 0 H: 1<br>E: 0 LOB: 1<br>K: 0 BB: 0<br>S: 13 P: 22 | R: 1 H: 2<br>E: 0 LOB: 1<br>K: 2 BB: 0<br>S: 10 P: 16 | R: 3 H: 3<br>E: 0 LOB: 3<br>K: 0 BB: 3<br>S: 11 P: 29 | R: 0 H: 2<br>E: 0 LOB: 2<br>K: 0 BB: 1<br>S: 11 P: 19 | R: 3 H: 2<br>E: 0 LOB: 1<br>K: 0 BB: 2<br>S: 10 P: 23 | R: 1 H: 1<br>E: 0 LOB: 0<br>K: 0 BB: 0<br>S: 7 P: 11 | R: 0 H: 0<br>E: 0 LOB: 0<br>K: 2 BB: 0<br>S: 9 P: 14 | R: 0 H: 1<br>E: 0 LOB: 2<br>K: 0 BB: 1<br>S: 12 P: 23 | R: 0 H: 1<br>E: 0 LOB: 1<br>K: 1 BB: 0<br>S: 10 P: 17 | 1B: 6 SF: 0<br>2B: 5 SAC: 0<br>3B: 0 DP: 0<br>HR: 2 HBP: 0 | | | | | | WP: 0 PA: 46<br>PB: 0<br>SB: 0<br>CS: 0 |

| PITCHER | | IP | WLS | BF | H | R | ER | SO | BB | IBB | HBP | BLK | WP | HR | S | P | ERA | WHIP |
|---|---|---|---|---|---|---|---|---|---|---|---|---|---|---|---|---|---|---|
| Mike Fyhrie, R<br>ERA: 5.5 | (1, 1) | 3.0 | L | 18 | 6 | 4 | 4 | 2 | 2 | 1 | 0 | 0 | 0 | 1 | 34 | 67 | 12.00 | 2.667 |
| Steve Sparks, R<br>ERA: 5.42 | (4, 1) | 1.2 | | 10 | 3 | 3 | 3 | 0 | 3 | 0 | 0 | 0 | 0 | 0 | 17 | 36 | 16.20 | 3.600 |
| Al Levine, R<br>ERA: 3.47 | (5, 1) | 2.1 | | 9 | 2 | 1 | 1 | 2 | 0 | 0 | 0 | 0 | 0 | 1 | 20 | 31 | 3.86 | 0.857 |
| Ken Hill, R<br>ERA: 4.69 | (8, 1) | 2.0 | | 9 | 2 | 0 | 0 | 1 | 1 | 0 | 0 | 0 | 0 | 0 | 22 | 40 | 0.00 | 1.500 |

| PITCHER | IP | WLS | BF | H | R | ER | SO | BB | IBB | HBP | BLK | WP | HR | S | P | ERA | WHIP |
|---|---|---|---|---|---|---|---|---|---|---|---|---|---|---|---|---|---|

# TOP

# New York Yankees @ Anaheim Angels

Edison International Field, Anaheim, CA

Sun Sep 05 1999, 8:05 PM EDT

Att. 35,481 - Unknown - 69 F

livebaseballscorecards.com

| | |
|---|---|
| AB | 39 |
| R | 8 |
| H | 13 |
| RBI | 8 |
| BB | 7 |
| SO | 5 |
| LOB | 22 |

# BOTTOM

**New York Yankees @ Anaheim Angels**
Edison International Field, Anaheim, CA
Sun Sep 05 1999, 8:05 PM EDT
Att. 35,481 - Unknown - 69 F

livebaseballscorecards.com

| Batter | 1 | 2 | 3 | 4 | 5 | 6 | 7 | 8 | 9 | AB | R | H | RBI | BB | SO | LOB |
|---|---|---|---|---|---|---|---|---|---|---|---|---|---|---|---|---|
| Darin Erstad, L (1, 7)<br>OBP: 0.301, SLG: 0.349 | G5-3 | 1B | | P2 | | FC5-2<br>3-H | | G6-3 | | 5 | 0 | 1 | 0 | 0 | 0 | 4 |
| Jim Edmonds, L (1, 8)<br>OBP: 0.333, SLG: 0.422 | G1-3 | BB<br>1-2 | | | K | G3 | | | K | 4 | 0 | 0 | 0 | 1 | 2 | 2 |
| Todd Greene, R (1, 10)<br>OBP: 0.276, SLG: 0.441 | BB<br>1B | 1B | | P4 | G5-3 | | K | | F8 | 5 | 1 | 1 | 0 | 0 | 1 | 2 |
| Mo Vaughn, L (1, 3)<br>OBP: 0.344, SLG: 0.458 | 1B<br>16<br>1B<br>1-2 | BB | | G1-3 | BB | | P7 | | L3 | 3 | 1 | 0 | 0 | 2 | 0 | 2 |
| Troy Glaus, R (1, 5)<br>OBP: 0.325, SLG: 0.450 | BB<br>16<br>1B<br>1-3<br>2-H | 1B | K | | K | | P6 | | | 4 | 0 | 1 | 1 | 0 | 2 | 1 |
| 16 Garret Anderson, L (1, 9)<br>OBP: 0.332, SLG: 0.473 | BB<br>1-2<br>3-H | 1B | G3 | | | E4<br>BB BB<br>G4-1 | | 2B | | 4 | 1 | 2 | 1 | 0 | 0 | 0 |
| Bengie Molina, R (1, 2)<br>OBP: 0.278, SLG: 0.324<br>Matt Walbeck, S (8, PH)<br>OBP: 0.308, SLG: 0.319<br>(9, 2) | BB<br>1-2<br>2-3 | | G4-3 | | | G4-1<br>BB<br>1-2 FC5-2 | | 1B | | 1<br>1 | 0<br>0 | 0<br>1 | 0<br>0 | 2<br>0 | 0<br>0 | 0<br>0 |
| Trent Durrington, R (1, 4)<br>OBP: 0.258, SLG: 0.227<br>Tim Salmon, R (6, PH)<br>OBP: 0.384, SLG: 0.506<br>Jeff Huson, L (7, 4)<br>OBP: 0.316, SLG: 0.322 | L9 | | | P4 | | G4-1<br>1-2<br>2-3 | | F7 | | 2<br>0<br>1 | 0<br>0<br>0 | 0<br>0<br>0 | 0<br>0<br>0 | 0<br>1<br>0 | 0<br>0<br>0 | 3<br>0<br>2 |
| Gary Disarcina, R (1, 6)<br>OBP: 0.258, SLG: 0.250<br>Matt Luke, L (8, PH)<br>OBP: 0.474, SLG: 0.765<br>Andy Sheets, R (9, 6)<br>OBP: 0.240, SLG: 0.285 | | K | | P3 | | G4-1<br>1-2<br>2-3<br>3-H | | K | | 3<br>1<br>0 | 0<br>0<br>0 | 0<br>0<br>0 | 1<br>0<br>0 | 0<br>0<br>0 | 1<br>1<br>0 | 2<br>2<br>0 |
| Inning Stats | R: 2<br>E: 0<br>K: 0<br>S: 20<br>H: 3<br>LOB: 3<br>BB: 2<br>P: 33 | R: 0<br>E: 0<br>K: 1<br>S: 15<br>H: 1<br>LOB: 2<br>BB: 1<br>P: 24 | R: 0<br>E: 0<br>K: 1<br>S: 5<br>H: 0<br>LOB: 0<br>BB: 0<br>P: 5 | R: 0<br>E: 0<br>K: 0<br>S: 7<br>H: 0<br>LOB: 0<br>BB: 0<br>P: 9 | R: 0<br>E: 0<br>K: 2<br>S: 8<br>H: 0<br>LOB: 1<br>BB: 1<br>P: 16 | R: 1<br>E: 1<br>K: 0<br>S: 12<br>H: 0<br>LOB: 2<br>BB: 2<br>P: 22 | R: 0<br>E: 0<br>K: 1<br>S: 7<br>H: 0<br>LOB: 0<br>BB: 0<br>P: 9 | R: 0<br>E: 0<br>K: 1<br>S: 10<br>H: 2<br>LOB: 2<br>BB: 0<br>P: 12 | R: 0<br>E: 0<br>K: 1<br>S: 6<br>H: 0<br>LOB: 0<br>BB: 0<br>P: 9 | 1B: 5<br>2B: 1<br>3B: 0<br>HR: 0<br>SF: 0<br>SAC: 0<br>DP: 0<br>HBP: 0 | | | | | | |

| | AB | 34 |
|---|---|---|
| | R | 3 |
| | H | 6 |
| | RBI | 3 |
| | BB | 6 |
| | SO | 7 |
| | LOB | 20 |

WP: 0 PB: 0 SB: 1 CS: 0 PA: 40

| PITCHER | | IP | WLS | BF | H | R | ER | SO | BB | IBB | HBP | BLK | WP | HR | S | P | ERA | WHIP |
|---|---|---|---|---|---|---|---|---|---|---|---|---|---|---|---|---|---|---|
| Ed Yarnall, L<br>ERA: 1.8 | (1, 1) | 6.0 | W | 29 | 4 | 3 | 2 | 4 | 6 | 0 | 0 | 0 | 0 | 0 | 67 | 109 | 3.00 | 1.667 |
| Ramiro Mendoza, R<br>ERA: 4.43 | (7, 1) | 1.1 | | 6 | 2 | 0 | 0 | 1 | 0 | 0 | 0 | 0 | 0 | 0 | 12 | 14 | 0.00 | 1.500 |
| Mike Stanton, L<br>ERA: 3.98 | (8, 1) | 1.2 | | 5 | 0 | 0 | 0 | 2 | 0 | 0 | 0 | 0 | 0 | 0 | 11 | 16 | 0.00 | 0.000 |

| PITCHER | IP | WLS | BF | H | R | ER | SO | BB | IBB | HBP | BLK | WP | HR | S | P | ERA | WHIP |
|---|---|---|---|---|---|---|---|---|---|---|---|---|---|---|---|---|---|

# New York Yankees @ Anaheim Angels

Edison International Field, Anaheim, CA

Mon Sep 06 1999, 8:05 PM EDT

Att. 31,749 - Unknown - 72 F

livebaseballscorecards.com

| Batter | 1 | 2 | 3 | 4 | 5 | 6 | 7 | 8 | 9 | AB | R | H | RBI | BB | SO | LOB |
|---|---|---|---|---|---|---|---|---|---|---|---|---|---|---|---|---|
| Chuck Knoblauch, R (1, 4)<br>OBP: 0.395, SLG: 0.457 | 0-2 ① F9 | | 1-0 ② P5 | | | 2-2 ① G6-3 | | 4-1 2 WP 2 1B BB | | 3 | 1 | 0 | 0 | 1 | 0 | 1 |
| 2 Derek Jeter, R (1, 6)<br>OBP: 0.430, SLG: 0.565 | 1-3 ② K | | 1-1 ③ FC6-4 1-2f | | | 0-0 ② F9 | | 3-2 1-H 1B | | 4 | 0 | 1 | 1 | 0 | 1 | 1 |
| Paul O'Neill, L (1, 9)<br>OBP: 0.361, SLG: 0.455 | 0-0 FC4-6 1B | | | 0-0 G1-6-3 1B | | 2-3 ③ K | | 2-1 ③ F8 | | 4 | 0 | 2 | 0 | 0 | 1 | 1 |
| Chili Davis, S (1, 10)<br>OBP: 0.370, SLG: 0.450 | 3-1 ③ FC4-6 1-2f | | | 1-1 ① F9 | | | 2-1 HR | | 1-3 ① K | 4 | 1 | 1 | 1 | 0 | 1 | 2 |
| Jim Leyritz, R (1, 3)<br>OBP: 0.332, SLG: 0.432 | | 3-2 ① P4 | | 0-0 ②③ G1-6-3 1-2f | | | 1-0 ① F9 | | 2-0 ② F7 | 3 | 0 | 0 | 0 | 0 | 0 | 1 |
| Tino Martinez, L (9, PH)<br>OBP: 0.347, SLG: 0.459 | | | | | | | | | | 1 | 0 | 0 | 0 | 0 | 0 | 0 |
| Scott Brosius, R (1, 5)<br>OBP: 0.308, SLG: 0.419 | | 1-0 ② F7 | | | 0-1 ① G6-3 | | 0-0 ② L5 | | 4-1 DI BB | 3 | 0 | 0 | 0 | 0 | 0 | 0 |
| Ricky Ledee, L (9, PH)<br>OBP: 0.367, SLG: 0.500 | | | | | | | | | | 0 | 0 | 0 | 0 | 1 | 0 | 0 |
| Shane Spencer, R (1, 7)<br>OBP: 0.296, SLG: 0.376 | | 3-1 ③ L4 | | | 2-0 HR | | 1-2 ③ G5-3 | | 3-3 ③ K 1-2 | 3 | 1 | 1 | 1 | 0 | 0 | 0 |
| Darryl Strawberry, L (9, PH)<br>OBP: 0.667, SLG: 0.889 | | | | | | | | | | 1 | 0 | 0 | 0 | 0 | 1 | 1 |
| Chad Curtis, R (1, 8)<br>OBP: 0.376, SLG: 0.364 | | | 3-2 ① F8 | | 2-1 ② F7 | | | 1-2 ① P4 | | 3 | 0 | 0 | 0 | 0 | 0 | 0 |
| Joe Girardi, R (1, 2)<br>OBP: 0.269, SLG: 0.337 | | | 4-2 2 FC6-4 BB | | 1-3 ③ K | | | 1-1 ② F8 | | 2 | 0 | 0 | 0 | 1 | 1 | 0 |
| Inning Stats | R: 0 H: 1<br>E: 0 LOB: 1<br>K: 1 BB: 0<br>S: 9 P: 13 | R: 0 H: 0<br>E: 0 LOB: 0<br>K: 0 BB: 0<br>S: 6 P: 13 | R: 0 H: 0<br>E: 0 LOB: 1<br>K: 0 BB: 1<br>S: 10 P: 19 | R: 0 H: 1<br>E: 0 LOB: 0<br>K: 0 BB: 0<br>S: 4 P: 5 | R: 1 H: 1<br>E: 0 LOB: 0<br>K: 1 BB: 0<br>S: 8 P: 13 | R: 0 H: 0<br>E: 0 LOB: 0<br>K: 1 BB: 0<br>S: 8 P: 12 | R: 1 H: 1<br>E: 0 LOB: 0<br>K: 0 BB: 0<br>S: 7 P: 11 | R: 1 H: 1<br>E: 0 LOB: 1<br>K: 0 BB: 1<br>S: 11 P: 22 | R: 0 H: 0<br>E: 0 LOB: 1<br>K: 2 BB: 1<br>S: 11 P: 21 | 1B: 3 SF: 0<br>2B: 0 SAC: 0<br>3B: 0 DP: 1<br>HR: 2 HBP: 0 | | | | | | WP: 1 PA: 34<br>PB: 0<br>SB: 0<br>CS: 0 | |

TOP

| | |
|---|---|
| AB | 31 |
| R | 3 |
| H | 5 |
| RBI | 3 |
| BB | 3 |
| SO | 5 |
| LOB | 7 |

| PITCHER | | IP | WLS | BF | H | R | ER | SO | BB | IBB | HBP | BLK | WP | HR | S | P | ERA | WHIP |
|---|---|---|---|---|---|---|---|---|---|---|---|---|---|---|---|---|---|---|
| Jarrod Washburn, L<br>ERA: 7.62 | (1, 1) | 7.2 | W | 29 | 5 | 3 | 3 | 3 | 2 | 0 | 0 | 0 | 1 | 2 | 61 | 104 | 3.52 | 0.913 |
| Mike Magnante, L<br>ERA: 3.82 | (8, 1) | 0.1 | H | 1 | 0 | 0 | 0 | 0 | 0 | 0 | 0 | 0 | 0 | 0 | 2 | 4 | 0.00 | 0.000 |
| Troy Percival, R<br>ERA: 3.65 | (9, 1) | 1.0 | S | 4 | 0 | 0 | 0 | 2 | 1 | 0 | 0 | 0 | 0 | 0 | 11 | 21 | 0.00 | 1.000 |

| PITCHER | IP | WLS | BF | H | R | ER | SO | BB | IBB | HBP | BLK | WP | HR | S | P | ERA | WHIP |
|---|---|---|---|---|---|---|---|---|---|---|---|---|---|---|---|---|---|

| Batter | 1 | 2 | 3 | 4 | 5 | 6 | 7 | 8 | 9 | AB | R | H | RBI | BB | SO | LOB |
|---|---|---|---|---|---|---|---|---|---|---|---|---|---|---|---|---|
| Darin Erstad, L (1, 7)<br>OBP: 0.301, SLG: 0.348 | C B C F B B X<br>3-2 G3 ① | C B B S F X<br>2-2 L8 ③ | | | B B X<br>2-0 HR 1B | | C C B F F B F S<br>2-3 K ① | | | 4 | 1 | 1 | 0 | 0 | 1 | 1 |
| Jim Edmonds, L (1, 8)<br>OBP: 0.346, SLG: 0.455 | B B B B<br>4-0 HR BB BB | | B S F B F B X<br>3-2 CS 1B | | B<br>1 SAFE<br>1 SAFE<br>1 SAFE<br>B X<br>2-0 1-H HR | | C B X<br>1-1 F7 ② | | | 3 | 2 | 2 | 2 | 1 | 0 | 0 |
| Tim Salmon, R (1, 10)<br>OBP: 0.382, SLG: 0.500 | C<br>1 SAFE<br>B B B B<br>4-1 1-2 HR BB | | C C B F B B S<br>2-3 K ① | | F B B B C X<br>2-2 G5-3 ① | | C B F B B S<br>3-3 K ③ | | | 3 | 1 | 0 | 0 | 1 | 2 | 1 |
| Mo Vaughn, L (1, 3)<br>OBP: 0.344, SLG: 0.455 | X<br>0-0 P2 ② | | B S F F F B F B F<br>3-3 S K ② | | B C C H<br>2-2 HBP | | | X<br>0-0 F8 ① | | 3 | 0 | 0 | 0 | 0 | 1 | 3 |
| Troy Glaus, R (1, 5)<br>OBP: 0.326, SLG: 0.456 | B C F F X<br>1-2 1-H 2-H HR | | S B S<br>1-2 CS ③ 1-2 | B B B C C F B<br>4-2 SH1-4 16 1B BB | C F B F C<br>1-3 K ② | | | C S B B S<br>2-3 K ② | | 3 | 1 | 1 | 3 | 1 | 2 | 1 |
| 16 Garret Anderson, L (1, 9)<br>OBP: 0.332, SLG: 0.472 | B X<br>1-0 G1-3 ③ | | | S X<br>0-1 1-2 SH1-4 1B | C B F X<br>1-2 G3 ③ | | | C F B B F S<br>2-3 K ③ | | 4 | 0 | 1 | 0 | 0 | 1 | 1 |
| Jeff Huson, L (1, 4)<br>OBP: 0.318, SLG: 0.320 | | C B F B B B F B<br>4-2 CS BB | | X<br>0-0 1-2 2-3 SH1-4 ① | | B X<br>1-0 L5 ① | | | | 1 | 0 | 0 | 0 | 1 | 0 | 0 |
| Matt Walbeck, S (1, 2)<br>OBP: 0.305, SLG: 0.315 | | X<br>0-0 F8 ① | | X<br>0-0 P4 ② | | B S B B F F S<br>3-3 K ② | | | | 3 | 0 | 0 | 0 | 0 | 1 | 3 |
| Gary Disarcina, R (1, 6)<br>OBP: 0.259, SLG: 0.251 | | F<br>1 SAFE<br>S B B X<br>2-2 1-2 1B ② | | B F X<br>1-1 G5-3 ③ | | F X<br>0-1 P3 ③ | | | | 3 | 0 | 1 | 0 | 0 | 0 | 2 |
| Inning Stats | R: 3 E: 0 K: 0 S: 11<br>H: 1 LOB: 0 BB: 2 P: 24 | R: 0 E: 0 K: 0 S: 11<br>H: 1 LOB: 1 BB: 1 P: 19 | R: 0 E: 0 K: 2 S: 17<br>H: 1 LOB: 0 BB: 0 P: 26 | R: 0 E: 0 K: 0 S: 9<br>H: 1 LOB: 2 BB: 1 P: 14 | R: 2 E: 0 K: 1 S: 14<br>H: 2 LOB: 1 BB: 0 P: 24 | R: 0 E: 0 K: 1 S: 7<br>H: 0 LOB: 0 BB: 0 P: 11 | R: 0 E: 0 K: 2 S: 11<br>H: 0 LOB: 0 BB: 0 P: 17 | R: 0 E: 0 K: 2 S: 8<br>H: 0 LOB: 0 BB: 0 P: 12 | | 1B: 4 2B: 0 3B: 0 HR: 2<br>SF: 0 SAC: 1 DP: 0 HBP: 1 | | | | | | |

| PITCHER | | IP | WLS | BF | H | R | ER | SO | BB | IBB | HBP | BLK | WP | HR | S | P | ERA | WHIP |
|---|---|---|---|---|---|---|---|---|---|---|---|---|---|---|---|---|---|---|
| Roger Clemens, R<br>ERA: 4.69 | (1, 1) | 4.2 | L | 23 | 6 | 5 | 5 | 3 | 4 | 0 | 1 | 0 | 0 | 2 | 59 | 103 | 9.64 | 2.143 |
| Allen Watson, L<br>ERA: 3.29 | (5, 1) | 3.1 | | 10 | 0 | 0 | 0 | 5 | 0 | 0 | 0 | 0 | 0 | 0 | 29 | 44 | 0.00 | 0.000 |

| PITCHER | IP | WLS | BF | H | R | ER | SO | BB | IBB | HBP | BLK | WP | HR | S | P | ERA | WHIP |
|---|---|---|---|---|---|---|---|---|---|---|---|---|---|---|---|---|---|

# BOTTOM

## New York Yankees @ Anaheim Angels

Edison International Field, Anaheim, CA

Mon Sep 06 1999, 8:05 PM EDT

Att. 31,749 - Unknown - 72 F

livebaseballscorecards.com

| | |
|---|---|
| AB | 27 |
| R | 5 |
| H | 6 |
| RBI | 5 |
| BB | 4 |
| SO | 8 |
| LOB | 12 |

| Batter | 1 | 2 | 3 | 4 | 5 | 6 | 7 | 8 | 9 | AB | R | H | RBI | BB | SO | LOB |
|---|---|---|---|---|---|---|---|---|---|---|---|---|---|---|---|---|
| Chuck Knoblauch, R (1, 4)<br>OBP: 0.392, SLG: 0.452 | C F X 0-2 ① G5-3 | | M F F X 0-2 ① F7 | | C F S 0-3 ② K | | C B X 1-1 ① F9 | F X 0-1 ③ FC5 2-3f | | 5 | 0 | 0 | 0 | 0 | 1 | 6 |
| 2 Derek Jeter, R (1, 6)<br>OBP: 0.429, SLG: 0.563 | F B C S 1-3 ② K | | B C C F B B S 3-3 ② K 1-2 | | X 0-0 BB 1-2 2-H 1B | | S F F F B B X 2-2 ② F8 | | C B B S B F F B 4-2 2B BB | 4 | 1 | 1 | 1 | 1 | 2 | 1 |
| Bernie Williams, S (1, 8)<br>OBP: 0.434, SLG: 0.538 | B C F F F B B 4-2 BB | | C C B B B 2 SAFE F X 2-2 ③ G6-3 | | B B B B 4-0 BB 1-2 2-3 | | F F B F F F B X 2-2 1B | | B X 1-0 F8 20 1B 1-H 2B | 3 | 1 | 2 | 1 | 2 | 0 | 1 |
| Chili Davis, S (1, 10)<br>OBP: 0.369, SLG: 0.445 | B S X 1-1 ③ F9 | | | C S B B S 2-3 ① K | B B S C F X 2-2 ③ F8 | | X 0-0 ③ F9 | | B B B B 4-0 G4-3 20 1B BB | 4 | 0 | 0 | 0 | 1 | 1 | 5 |
| Tino Martinez, L (1, 3)<br>OBP: 0.345, SLG: 0.456 | | B X 1-0 ① G3-1 | | B B C B F X 3-2 20 G4-6-3 1B | | C F B S 2-3 ① K | | C B B X 2-1 ① G4-3 | B C B S F X 2-2 ① F8 2-3 | 5 | 0 | 1 | 0 | 0 | 1 | 2 |
| 20 Jorge Posada, S (1, 2)<br>OBP: 0.346, SLG: 0.418 | | F C X 0-2 1B | | X 0-0 ② ③ G4-6-3 1-2f | | B C S B F B F X 3-2 1B 1B | | B X 1-0 1B 1B 1B | B B X 2-0 G4-3 1-2 3-H 1B | 5 | 0 | 4 | 1 | 0 | 0 | 1 |
| Shane Spencer, R (1, 9)<br>OBP: 0.300, SLG: 0.379 | | B S C F B S 2-3 ② K | | | B S S X 1-2 2 1B 1B 1B | F X 0-1 1-2 1B | | B B F F C 2-3 ② K | C B C F B B F S X 3-2 ② G4-3 1-2 2-3 | 4 | 1 | 2 | 0 | 0 | 2 | 2 |
| Paul O'Neill, L (9, PH)<br>OBP: 0.360, SLG: 0.454 | | | | | | | | | | 1 | 0 | 0 | 0 | 0 | 0 | 2 |
| Chad Curtis, R (1, 7)<br>OBP: 0.378, SLG: 0.367 | | C F B F S 1-3 ③ K | | | B X 1-0 BB 2 1B 1-2 1B | B S F C 1-3 ② K | | B F B B F 1 SAFE X 3-2 FC5 1B 1-2 1B | C B S B X 2-2 ③ G4-3 | 4 | 0 | 2 | 0 | 0 | 2 | 3 |
| Ricky Ledee, L (9, PH)<br>OBP: 0.365, SLG: 0.497 | | | | | | | | | | 1 | 0 | 0 | 0 | 0 | 0 | 2 |
| Scott Brosius, R (1, 5)<br>OBP: 0.309, SLG: 0.417 | | | C B F F F B B B 4-2 2 WP BB | | F X 0-1 ① P3 | B X 1-0 ③ P6 | | C S F X 0-2 1-2 2-3 1B | | 2 | 0 | 0 | 0 | 1 | 0 | 4 |
| Darryl Strawberry, L (8, PH)<br>OBP: 0.688, SLG: 0.900 | | | | | | | | | | 1 | 0 | 1 | 0 | 0 | 0 | 0 |
| Luis Sojo, R (8, 5)<br>OBP: 0.289, SLG: 0.364 | | | | | | | | | | 0 | 0 | 0 | 0 | 0 | 0 | 0 |
| Inning Stats | R: 0 E: 0 K: 1 S: 11 H: 0 LOB: 1 BB: 1 P: 17 | R: 0 E: 0 K: 2 S: 13 H: 1 LOB: 1 BB: 0 P: 17 | R: 0 E: 0 K: 1 S: 16 H: 0 LOB: 1 BB: 1 P: 25 | R: 0 E: 0 K: 1 S: 7 H: 1 LOB: 0 BB: 0 P: 12 | R: 1 E: 0 K: 1 S: 14 H: 3 LOB: 3 BB: 1 P: 22 | R: 0 E: 0 K: 2 S: 14 H: 2 LOB: 2 BB: 0 P: 21 | R: 0 E: 0 K: 0 S: 13 H: 1 LOB: 1 BB: 0 P: 18 | R: 0 E: 0 K: 1 S: 15 H: 3 LOB: 3 BB: 0 P: 23 | R: 2 E: 0 K: 0 S: 18 H: 2 LOB: 2 BB: 2 P: 36 | 1B: 12 2B: 1 3B: 0 HR: 0 SF: 0 SAC: 0 DP: 1 HBP: 0 | | | | | | | |

# TOP

## New York Yankees @ Kansas City Royals

Kauffman Stadium, Kansas City, MO

Tue Sep 07 1999, 7:05 PM CDT

Att. 14,207 - Overcast - 70 F

livebaseballscorecards.com

| | |
|---|---|
| AB | 39 |
| R | 3 |
| H | 13 |
| RBI | 3 |
| BB | 5 |
| SO | 9 |
| LOB | 29 |

WP: 1 PA: 44
PB: 0
SB: 0
CS: 0

| PITCHER | | IP | WLS | BF | H | R | ER | SO | BB | IBB | HBP | BLK | WP | HR | S | P | ERA | WHIP |
|---|---|---|---|---|---|---|---|---|---|---|---|---|---|---|---|---|---|---|
| 50 José Rosado, L<br>ERA: 3.81 | (1, 1) | 7.0 | W | 31 | 8 | 1 | 1 | 8 | 3 | 0 | 0 | 0 | 1 | 0 | 88 | 132 | 1.29 | 1.571 |
| Alvin Morman, L<br>ERA: 4.3 | (8, 1) | 0.2 | | 4 | 2 | 0 | 0 | 1 | 0 | 0 | 0 | 0 | 0 | 0 | 9 | 17 | 0.00 | 3.000 |
| Brad Rigby, R<br>ERA: 4.44 | (8, 1) | 0.1 | H | 2 | 1 | 0 | 0 | 0 | 0 | 0 | 0 | 0 | 0 | 0 | 6 | 6 | 0.00 | 3.000 |
| 49 Chris Fussell, R<br>ERA: 7.35 | (9, 1) | 0.0 | | 3 | 1 | 2 | 2 | 0 | 2 | 0 | 0 | 0 | 0 | 0 | 5 | 14 | ∞ | ∞ |
| Tim Byrdak, L<br>ERA: 8.68 | (9, 1) | 0.1 | H | 2 | 1 | 0 | 0 | 0 | 0 | 0 | 0 | 0 | 0 | 0 | 5 | 9 | 0.00 | 3.000 |

| PITCHER | | IP | WLS | BF | H | R | ER | SO | BB | IBB | HBP | BLK | WP | HR | S | P | ERA | WHIP |
|---|---|---|---|---|---|---|---|---|---|---|---|---|---|---|---|---|---|---|
| Jeff Montgomery, R<br>ERA: 6.75 | (9, 1) | 0.2 | S | 2 | 0 | 0 | 0 | 0 | 0 | 0 | 0 | 0 | 0 | 0 | 8 | 13 | 0.00 | 0.000 |

| Batter | 1 | 2 | 3 | 4 | 5 | 6 | 7 | 8 | 9 | AB | R | H | RBI | BB | SO | LOB |
|---|---|---|---|---|---|---|---|---|---|---|---|---|---|---|---|---|
| Johnny Damon, L (1, 7)<br>OBP: 0.377, SLG: 0.475 | C B F B B B<br>4-2 SH5-3 29 BLK S BB | C B B B B<br>4-1 1-2 BB | | X<br>0-0 G4-3 ③ | | C X<br>0-1 1-3 1B S 1B | | X<br>0-0 1B 3B | | 3 | 3 | 2 | 0 | 2 | 0 | 0 |
| Ray Holbert, R (1, 6)<br>OBP: 0.319, SLG: 0.281 | B 1 SAFE C X<br>1-1 ① SH5-3 1-3 | C B S X<br>1-2 ③ P4 | | | B B F X<br>2-1 ① F9 | C B B S 1 F B S SAFE<br>3-3 ① K 1-2 | | X<br>0-0 G1-3 WP 3-H 1B | | 4 | 0 | 1 | 1 | 0 | 1 | 5 |
| Carlos Beltrán, S (1, 8)<br>OBP: 0.331, SLG: 0.446 | C F B X<br>1-2 ② G3 | | C S B X<br>1-2 S 1B 1B | | B B B C B<br>4-1 2B BB | X<br>0-0 S 2-H 3-H 1B | | B X<br>1-0 ② G1-3 1-3 | | 4 | 2 | 2 | 2 | 1 | 0 | 2 |
| Jermaine Dye, R (1, 9)<br>OBP: 0.348, SLG: 0.522 | B B S S B F B<br>4-2 29 BLK BB | | C 1 SAFE C B 1 B F B X<br>3-2 1-H 1B | | B B X<br>2-0 BB 1-H 2B | B S F 1 F B C SAFE<br>2-3 ② K 1-2 | | X<br>0-0 ③ G4-3 | | 4 | 0 | 2 | 2 | 1 | 1 | 2 |
| 29 Mike Sweeney, R (1, 3)<br>OBP: 0.375, SLG: 0.507 | B B C F S<br>2-3 ③ K 1-2 3-H | | X<br>0-0 ① P5 | | C B B B B<br>4-1 BB BB | B S B X<br>2-1 ③ F8 | | | | 3 | 0 | 0 | 0 | 1 | 1 | 3 |
| Joe Randa, R (1, 5)<br>OBP: 0.371, SLG: 0.493 | | B B F X<br>2-1 ① F8 | 1 SAFE X<br>0-0 ② F9 | | C B X<br>1-1 ② P6 | | C X<br>0-1 ① G1-3 | | | 4 | 0 | 0 | 0 | 0 | 0 | 3 |
| Joe Vitiello, R (1, 10)<br>OBP: 0.250, SLG: 0.222 | | C X<br>0-1 ② F7 | C B B S C<br>2-3 ③ K | | B F B B C F B<br>4-2 1-2 2-3 BB | | B F B X<br>2-1 ② F9 | | | 3 | 0 | 0 | 0 | 1 | 1 | 1 |
| Sal Fasano, R (1, 2)<br>OBP: 0.294, SLG: 0.400 | | S X<br>0-1 1B 1B | | B F C S<br>1-3 ① K | S F C<br>0-3 ③ K | | B F S F B F F S S<br>2-3 ③ K | | | 4 | 0 | 1 | 0 | 0 | 3 | 3 |
| Mendy López, R (1, 4)<br>OBP: 0.286, SLG: 0.286 | | B S B F B X<br>3-2 BB 1-3 1B | | B B F F X<br>2-2 ② L5 | | C C X<br>0-2 1B 1B | | B C B S X<br>2-2 ① G4-3 | | 4 | 1 | 2 | 0 | 0 | 0 | 0 |
| Inning Stats | R: 1 E: 0 K: 1 S: 13<br>H: 0 LOB: 1 BB: 2 P: 25 | R: 0 E: 0 K: 0 S: 13<br>H: 2 LOB: 3 BB: 1 P: 23 | R: 1 E: 0 K: 1 S: 12<br>H: 2 LOB: 1 BB: 0 P: 18 | R: 0 E: 0 K: 1 S: 7<br>H: 0 LOB: 0 BB: 0 P: 10 | R: 1 E: 0 K: 1 S: 13<br>H: 1 LOB: 3 BB: 3 P: 30 | R: 2 E: 0 K: 2 S: 16<br>H: 3 LOB: 1 BB: 0 P: 23 | R: 0 E: 0 K: 1 S: 10<br>H: 0 LOB: 0 BB: 0 P: 14 | R: 1 E: 0 K: 0 S: 7<br>H: 2 LOB: 1 BB: 0 P: 10 | | 1B: 8 2B: 1 3B: 1 HR: 0<br>SF: 0 SAC: 1 DP: 0 HBP: 0 | | | | | | |

| PITCHER | | IP | WLS | BF | H | R | ER | SO | BB | IBB | HBP | BLK | WP | HR | S | P | ERA | WHIP |
|---|---|---|---|---|---|---|---|---|---|---|---|---|---|---|---|---|---|---|
| David Cone, R<br>ERA: 3.1 | (1, 1) | 5.0 | L | 26 | 5 | 3 | 3 | 4 | 6 | 0 | 0 | 1 | 0 | 0 | 58 | 106 | 5.40 | 2.200 |
| Ramiro Mendoza, R<br>ERA: 4.51 | (6, 1) | 2.0 | | 9 | 3 | 2 | 2 | 3 | 0 | 0 | 0 | 0 | 0 | 0 | 26 | 37 | 9.00 | 1.500 |
| Jason Grimsley, R<br>ERA: 3.99 | (8, 1) | 1.0 | | 5 | 2 | 1 | 1 | 0 | 0 | 0 | 0 | 0 | 1 | 0 | 7 | 10 | 9.00 | 2.000 |

| PITCHER | IP | WLS | BF | H | R | ER | SO | BB | IBB | HBP | BLK | WP | HR | S | P | ERA | WHIP |
|---|---|---|---|---|---|---|---|---|---|---|---|---|---|---|---|---|---|

# BOTTOM

## New York Yankees @ Kansas City Royals

Kauffman Stadium, Kansas City, MO

Tue Sep 07 1999, 7:05 PM CDT
Att. 14,207 - Overcast - 70 F

livebaseballscorecards.com

| | |
|---|---|
| AB | 33 |
| R | 6 |
| H | 10 |
| RBI | 5 |
| BB | 6 |
| SO | 7 |
| LOB | 19 |

WP: 1 PB: 0 SB: 4 CS: 0 PA: 40

| Batter | 1 | 2 | 3 | 4 | 5 | 6 | 7 | 8 | 9 | AB | R | H | RBI | BB | SO | LOB |
|---|---|---|---|---|---|---|---|---|---|---|---|---|---|---|---|---|
| Ricky Ledee, L (1, 8)<br>OBP: 0.364, SLG: 0.487 | F B F B X<br>2-2 F7 | F B B B F C<br>3-3 K | | | B B S B B<br>4-1 2 1B 1B BB | C S B F X<br>1-2 P6 ① | S X<br>0-1 G4-3 ② | | B B B C C B<br>4-2 1-2 2-3 BB | 4 | 1 | 0 | 0 | 2 | 1 | 3 |
| 2 Derek Jeter, R (1, 6)<br>OBP: 0.432, SLG: 0.563 | F B S F B B F B<br>4-2 G4-3 S BB | S F B B X<br>2-2 2-H 1B ③ | | | S B C B B 1 SAFE X<br>3-2 1B 1-3 E 1B | B F B F F B B<br>4-2 BB | B F F B S<br>2-3 K ③ | | X<br>0-0 G5-3 ② ③ 2-3f | 4 | 1 | 2 | 0 | 2 | 1 | 5 |
| Paul O'Neill, L (1, 9)<br>OBP: 0.359, SLG: 0.451 | B B C X<br>2-1 G4-3 ② 1-3 | | X<br>0-0 L7 ① | | C S B B C<br>2-3 K ① | F F F 1 SAFE B B S<br>2-3 K ② | | F F B B X<br>2-2 F7 1B | | 5 | 0 | 1 | 0 | 0 | 2 | 4 |
| Tino Martinez, L (1, 3)<br>OBP: 0.344, SLG: 0.454 | C S F B X<br>1-2 G4-3 ③ | | B F B X<br>2-1 F7 ② | | B B B F 1 SAFE F X<br>3-2 E7 1B 20 1B 1-H 3-H 1B | C X<br>0-1 G3 ③ | | X<br>0-0 L4 ① | | 5 | 1 | 1 | 1 | 0 | 0 | 3 |
| Darryl Strawberry, L (1, 10)<br>OBP: 0.714, SLG: 0.923 | | F B F B B F B<br>4-2 BB 20 BB 2B BB | B B F B B B<br>4-2 20 FC6-4 BB | | S B B X<br>1-1 20 1B 1-2 SF7 1B | | B C B F X<br>2-2 20 1B 2B 2B | B B F B X<br>3-1 F7 ② 1-2 | | 3 | 3 | 2 | 0 | 2 | 0 | 1 |
| 20 Jorge Posada, S (1, 2)<br>OBP: 0.349, SLG: 0.419 | | 1 SAFE B B B B B<br>4-0 BB 1-2 2B BB | C B B B X<br>3-1 FC6-4 ③ 1-2f | | C B B S B X<br>3-2 WP 1-3 2-H 1B | F X<br>0-1 WP 2-3 2B 1B | B B X<br>2-0 F7 ③ | | 4 | 2 | 2 | 1 | 1 | 0 | 2 |
| Shane Spencer, R (1, 7)<br>OBP: 0.307, SLG: 0.384 | | B C S B B F B<br>4-2 1-2 2-3 2B BB | | S B S B C<br>2-3 K ① | C S B B B F B<br>4-2 1-2 BB | B B X<br>2-0 SH5-3 1-H 3-H 2B | | F B X<br>1-1 L8 ① | 3 | 1 | 1 | 2 | 2 | 1 | 0 |
| Scott Brosius, R (1, 5)<br>OBP: 0.309, SLG: 0.415 | | C X<br>0-1 P2 ① | | B F C B X<br>2-2 G5-3 ② | B X<br>1-0 SF7 ② 3-H | B S H<br>2-1 SH5-3 HBP | | B C F B B B<br>4-2 BB 1B BB | 2 | 0 | 0 | 1 | 1 | 0 | 3 |
| Luis Sojo, R (1, 4)<br>OBP: 0.297, SLG: 0.377 | | C X<br>0-1 2 1B 1-H 2-H 3-H 2B | | B C B F T<br>2-2 K ③ | B S F F B X<br>2-2 L8 ③ | C B X<br>1-1 SH5-3 ① 1-2 2-3 | | | S B X<br>1-1 2 G5-3 BB 1-2 1B | 4 | 0 | 2 | 3 | 0 | 1 | 2 |
| Inning Stats | R: 0 E: 0 K: 0 S: 14<br>H: 0 LOB: 1 BB: 1 P: 23 | R: 3 E: 0 K: 1 S: 16<br>H: 2 LOB: 2 BB: 3 P: 33 | R: 0 E: 0 K: 0 S: 7<br>H: 0 LOB: 1 BB: 1 P: 16 | R: 0 E: 0 K: 2 S: 9<br>H: 0 LOB: 0 BB: 0 P: 15 | R: 4 E: 1 K: 1 S: 23<br>H: 4 LOB: 2 BB: 2 P: 46 | R: 0 E: 0 K: 1 S: 13<br>H: 0 LOB: 1 BB: 1 P: 20 | R: 2 E: 0 K: 1 S: 14<br>H: 3 LOB: 2 BB: 0 P: 23 | R: 0 E: 0 K: 0 S: 7<br>H: 1 LOB: 1 BB: 0 P: 14 | R: 0 E: 0 K: 0 S: 9<br>H: 1 LOB: 2 BB: 2 P: 19 | 1B: 8 2B: 3 3B: 0 HR: 0<br>SF: 1 SAC: 1 DP: 1 HBP: 1 | | | | | | |

| PITCHER | | IP | WLS | BF | H | R | ER | SO | BB | IBB | HBP | BLK | WP | HR | S | P | ERA | WHIP |
|---|---|---|---|---|---|---|---|---|---|---|---|---|---|---|---|---|---|---|
| Mac Suzuki, R<br>ERA: 7.77 | (1, 1) | 2.0 | | 11 | 2 | 3 | 3 | 1 | 4 | 0 | 0 | 0 | 0 | 0 | 30 | 56 | 13.50 | 3.000 |
| Glendon Rusch, L<br>ERA: 15.75 | (3, 1) | 2.1 | L | 13 | 4 | 4 | 4 | 3 | 2 | 0 | 0 | 0 | 0 | 0 | 31 | 62 | 15.43 | 2.571 |
| Scott Service, R<br>ERA: 5.48 | (5, 1) | 1.0 | | 5 | 0 | 0 | 0 | 0 | 2 | 0 | 0 | 0 | 1 | 0 | 15 | 27 | 0.00 | 2.000 |
| Tim Byrdak, L<br>ERA: 8.84 | (6, 1) | 0.2 | | 3 | 1 | 1 | 1 | 1 | 0 | 0 | 0 | 0 | 0 | 0 | 9 | 13 | 13.50 | 1.500 |
| Brad Rigby, R<br>ERA: 4.44 | (7, 1) | 2.0 | | 10 | 3 | 1 | 1 | 1 | 0 | 0 | 1 | 0 | 1 | 0 | 18 | 32 | 4.50 | 1.500 |

| PITCHER | | IP | WLS | BF | H | R | ER | SO | BB | IBB | HBP | BLK | WP | HR | S | P | ERA | WHIP |
|---|---|---|---|---|---|---|---|---|---|---|---|---|---|---|---|---|---|---|
| 49 Chris Fussell, R<br>ERA: 7.19 | (9, 1) | 1.0 | | 5 | 1 | 0 | 0 | 0 | 2 | 0 | 0 | 0 | 0 | 0 | 9 | 19 | 0.00 | 3.000 |

# TOP

## New York Yankees @ Kansas City Royals

Kauffman Stadium, Kansas City, MO

Wed Sep 08 1999, 7:05 PM CDT

Att. 15,247 - Unknown - 72 F

livebaseballscorecards.com

| | |
|---|---|
| AB | 34 |
| R | 9 |
| H | 11 |
| RBI | 8 |
| BB | 10 |
| SO | 6 |
| LOB | 23 |

WP: 2 PB: 0 SB: 1 CS: 0 PA: 47

# BOTTOM

## New York Yankees @ Kansas City Royals

Kauffman Stadium, Kansas City, MO

Wed Sep 08 1999, 7:05 PM CDT

Att. 15,247 - Unknown - 72 F

livebaseballscorecards.com

| Batter | 1 | 2 | 3 | 4 | 5 | 6 | 7 | 8 | 9 | AB | R | H | RBI | BB | SO | LOB |
|---|---|---|---|---|---|---|---|---|---|---|---|---|---|---|---|---|
| Johnny Damon, L (1, 9)<br>OBP: 0.379, SLG: 0.476 | F8 | 1-2 1B | | FC6-4 1B | | S 1B | | F7 | | 5 | 0 | 3 | 0 | 0 | 0 | 2 |
| Ray Holbert, R (1, 6)<br>OBP: 0.329, SLG: 0.299 | 1B 2B | L7 | | 1 SAFE<br>1 SAFE<br>1 SAFE<br>FC6-4<br>1-2f | | 1-2 BB | | G4-6-3<br>1-2f | | 3 | 1 | 1 | 0 | 1 | 0 | 3 |
| Scott Pose, L (8, PH)<br>OBP: 0.389, SLG: 0.333 | | | | | | | | | | 1 | 0 | 0 | 0 | 0 | 0 | 2 |
| Steve Scarsone, R (9, 4)<br>OBP: 0.295, SLG: 0.279 | | | | | | | | | | 0 | 0 | 0 | 0 | 0 | 0 | 0 |
| Carlos Beltrán, S (1, 8)<br>OBP: 0.332, SLG: 0.446 | 29 S<br>29 HR<br>2-H 1B | | 1B 1B | | G3 | P4 | | | G4-3 | 5 | 1 | 2 | 1 | 0 | 0 | 2 |
| 29 Mike Sweeney, R (1, 10)<br>OBP: 0.373, SLG: 0.510 | 1-H HR | | 1 SAFE<br>K | | F9 | | P3 | | G5-3 | 5 | 1 | 1 | 2 | 0 | 1 | 1 |
| Jeremy Giambi, L (1, 3)<br>OBP: 0.371, SLG: 0.381 | G4-3 | | 1 SAFE<br>1-3 1B | | 2B 2B | | HR | | 1B | 5 | 2 | 4 | 1 | 0 | 0 | 0 |
| Joe Randa, R (1, 5)<br>OBP: 0.370, SLG: 0.492 | K | | 1 SAFE<br>K | | 2-H 2B | | F8 | | G4-3 | 5 | 0 | 1 | 1 | 0 | 2 | 3 |
| Dee Brown, L (1, 7)<br>OBP: 0.143, SLG: 0.077 | | K | K | | P6 | | G3 | | | 4 | 0 | 0 | 0 | 0 | 2 | 3 |
| Chad Kreuter, S (1, 2)<br>OBP: 0.313, SLG: 0.323 | | 1B 1B | | G4-3 | | F9 | | 1B 1B | | 4 | 0 | 2 | 0 | 0 | 0 | 0 |
| Mendy López, R (1, 4)<br>OBP: 0.273, SLG: 0.273 (9, 6) | | K | | F9 | | K | | 1-2 G4-6-3 1B | | 4 | 0 | 1 | 0 | 0 | 2 | 1 |
| Inning Stats | R: 3 E: 0 K: 1 S: 16 H: 3 LOB: 0 BB: 0 P: 22 | R: 0 E: 0 K: 2 S: 11 H: 2 LOB: 2 BB: 0 P: 12 | R: 0 E: 0 K: 3 S: 13 H: 2 LOB: 2 BB: 0 P: 20 | R: 0 E: 0 K: 0 S: 11 H: 1 LOB: 1 BB: 0 P: 14 | R: 1 E: 0 K: 0 S: 11 H: 2 LOB: 1 BB: 0 P: 20 | R: 0 E: 0 K: 1 S: 13 H: 1 LOB: 2 BB: 1 P: 20 | R: 1 E: 0 K: 0 S: 10 H: 1 LOB: 0 BB: 0 P: 16 | R: 0 E: 0 K: 0 S: 9 H: 2 LOB: 1 BB: 0 P: 13 | R: 0 E: 0 K: 0 S: 14 H: 1 LOB: 1 BB: 0 P: 18 | 1B: 10 2B: 3 3B: 0 HR: 2 SF: 0 SAC: 0 DP: 1 HBP: 0 | | | | | | | |

| | AB | 41 |
|---|---|---|
| | R | 5 |
| | H | 15 |
| | RBI | 5 |
| | BB | 1 |
| | SO | 7 |
| | LOB | 17 |

WP: 0 PB: 0 SB: 2 CS: 0 PA: 42

| PITCHER | | IP | WLS | BF | H | R | ER | SO | BB | IBB | HBP | BLK | WP | HR | S | P | ERA | WHIP |
|---|---|---|---|---|---|---|---|---|---|---|---|---|---|---|---|---|---|---|
| Orlando Hernandez, R<br>ERA: 4.15 | (1, 1) | 7.0 | W | 34 | 12 | 5 | 5 | 7 | 1 | 0 | 0 | 0 | 0 | 2 | 85 | 124 | 6.43 | 1.857 |
| Mike Stanton, L<br>ERA: 3.95 | (8, 1) | 0.1 | | 3 | 2 | 0 | 0 | 0 | 0 | 0 | 0 | 0 | 0 | 0 | 8 | 12 | 0.00 | 6.000 |
| 42 Mariano Rivera, R<br>ERA: 2.18 | (8, 1) | 1.2 | S | 5 | 1 | 0 | 0 | 0 | 0 | 0 | 0 | 0 | 0 | 0 | 15 | 19 | 0.00 | 0.600 |

| PITCHER | | IP | WLS | BF | H | R | ER | SO | BB | IBB | HBP | BLK | WP | HR | S | P | ERA | WHIP |
|---|---|---|---|---|---|---|---|---|---|---|---|---|---|---|---|---|---|---|

| Batter | 1 | 2 | 3 | 4 | 5 | 6 | 7 | 8 | 9 | AB | R | H | RBI | BB | SO | LOB |
|---|---|---|---|---|---|---|---|---|---|---|---|---|---|---|---|---|
| Jose Offerman, S (1, 4)<br>OBP: 0.381, SLG: 0.423 | B B B C X<br>3-1 ①<br>G1-3 | | B B X<br>2-0 ②<br>F9 | | B B C C F X<br>2-2<br>FC6-4<br>1B | | B B B B<br>4-0<br>FC5-2 SH G1-2-3<br>BB | | C X<br>0-1<br>1B G6-3 1B<br>3-H | 4 | 0 | 2 | 1 | 1 | 0 | 0 |
| Darren Lewis, R (1, 9)<br>OBP: 0.323, SLG: 0.325 | C C C<br>0-3 ②<br>K | | X<br>0-0 ③<br>G6-3 | | 1 SAFE X<br>0-0 ③<br>FC6-4<br>1-2f | | X<br>0-0<br>SH FC5-2<br>1-2<br>2-3 | | B B C B X<br>3-1 ①<br>G6-3<br>1-2 | 4 | 0 | 0 | 0 | 0 | 1 | 2 |
| Nomar Garciaparra, R (1, 6)<br>OBP: 0.410, SLG: 0.579 | B F B F X<br>2-2 ③<br>G5-3 | | | B X<br>1-0 ①<br>G1-3 | | B S B B B<br>4-1<br>HR<br>BB | X<br>0-0 ①<br>FC5-2<br>1-2<br>2-3<br>3-Hf | | I I I I<br>4-0<br>1B<br>IBB | 3 | 1 | 0 | 0 | 2 | 0 | 3 |
| Mike Stanley, R (1, 3)<br>OBP: 0.383, SLG: 0.465 | | F B B F B X<br>3-2<br>1B<br>1B | | F B B B X<br>3-1<br>2B | | B F 1 SAFE B C 1 SAFE 1 SAFE B X<br>3-2<br>1-H<br>HR | F C B F X<br>1-2 ② ③<br>G1-2-3<br>3-Hf | | X<br>0-0<br>FC4-6<br>1-2<br>2-3<br>1B | 5 | 1 | 4 | 2 | 0 | 0 | 3 |
| Butch Huskey, R (1, 10)<br>OBP: 0.340, SLG: 0.483 | | F C B B F B X<br>3-2 ①<br>F8 | | B F F X<br>1-2 ②<br>L9 | | S F X<br>0-2 ①<br>F8 | | C B X<br>1-1 ①<br>G6-3 | S F S<br>1-3 ②<br>K | 5 | 0 | 0 | 0 | 0 | 1 | 5 |
| Troy O'Leary, L (1, 7)<br>OBP: 0.342, SLG: 0.501 | B X<br>1-0<br>FC6-4<br>1-2<br>1B | | | B B B B<br>4-0<br>FC6-4<br>BB | | X<br>0-0<br>1B | | B B X<br>2-0<br>2B | S B X<br>1-1 ③<br>FC4-6<br>1-2f | 4 | 0 | 3 | 0 | 1 | 0 | 3 |
| Damon Buford, R (1, 8)<br>OBP: 0.295, SLG: 0.367 | C B B S B S<br>3-3 ②<br>K | | | C X<br>0-1 ③<br>FC6-4<br>1-2f | | C 1 SAFE B X<br>1-1 ②<br>P6 | | B S C F S<br>1-3 ②<br>K | | 4 | 0 | 0 | 0 | 0 | 2 | 6 |
| Jason Varitek, S (1, 2)<br>OBP: 0.329, SLG: 0.470 | B X<br>1-0 ③<br>FC6-4<br>1-2f | | | | X<br>0-0<br>38 G5-4-3<br>1B | 1 SAFE B S C B F X<br>2-2 ③<br>F7 | | C C X<br>0-2 ③<br>P4 | | 4 | 0 | 1 | 0 | 0 | 0 | 4 |
| 38 Wilton Veras, R (1, 5)<br>OBP: 0.329, SLG: 0.464 | | | C X<br>0-1 ①<br>G1-3 | | 1 SAFE F X<br>0-1 ① ②<br>G5-4-3<br>1-2f | | B X<br>1-0<br>SH FC5-2<br>2B | | X<br>0-0<br>1B<br>3B | 4 | 1 | 2 | 0 | 0 | 0 | 1 |
| Inning Stats | R: 0 E: 0 K: 1 S: 8<br>H: 0 LOB: 0 BB: 0 P: 13 | R: 0 E: 0 K: 1 S: 12<br>H: 2 LOB: 2 BB: 0 P: 23 | R: 0 E: 0 K: 0 S: 4<br>H: 0 LOB: 0 BB: 0 P: 6 | R: 0 E: 0 K: 0 S: 8<br>H: 1 LOB: 2 BB: 1 P: 17 | R: 0 E: 0 K: 0 S: 8<br>H: 2 LOB: 1 BB: 0 P: 10 | R: 2 E: 0 K: 0 S: 14<br>H: 2 LOB: 1 BB: 1 P: 24 | R: 0 E: 0 K: 0 S: 7<br>H: 1 LOB: 2 BB: 1 P: 13 | R: 0 E: 0 K: 1 S: 10<br>H: 1 LOB: 1 BB: 0 P: 14 | R: 1 E: 0 K: 1 S: 11<br>H: 3 LOB: 3 BB: 1 P: 20 | 1B: 7 2B: 3 3B: 1 HR: 1<br>SF: 0 SAC: 1 DP: 2 HBP: 0 | | | | | | |

| PITCHER | | IP | WLS | BF | H | R | ER | SO | BB | IBB | HBP | BLK | WP | HR | S | P | ERA | WHIP |
|---|---|---|---|---|---|---|---|---|---|---|---|---|---|---|---|---|---|---|
| Andy Pettitte, L<br>ERA: 4.6 | (1, 1) | 6.0 | L | 29 | 8 | 2 | 2 | 2 | 3 | 0 | 0 | 0 | 0 | 1 | 56 | 100 | 3.00 | 1.833 |
| Jeff Nelson, R<br>ERA: 4.56 | (7, 1) | 1.1 | | 3 | 0 | 0 | 0 | 0 | 0 | 0 | 0 | 0 | 0 | 0 | 7 | 9 | 0.00 | 0.000 |
| Mike Stanton, L<br>ERA: 4.07 | (8, 1) | 0.2 | | 5 | 3 | 1 | 1 | 1 | 0 | 0 | 0 | 0 | 0 | 0 | 11 | 14 | 13.50 | 4.500 |
| Jason Grimsley, R<br>ERA: 3.93 | (9, 1) | 1.0 | | 5 | 1 | 0 | 0 | 1 | 0 | 1 | 0 | 0 | 0 | 0 | 8 | 17 | 0.00 | 1.000 |

| PITCHER | IP | WLS | BF | H | R | ER | SO | BB | IBB | HBP | BLK | WP | HR | S | P | ERA | WHIP |
|---|---|---|---|---|---|---|---|---|---|---|---|---|---|---|---|---|---|

# TOP

## Boston Red Sox @ New York Yankees

Yankee Stadium, Bronx, NY

Fri Sep 10 1999, 7:30 PM EDT
Att. 55,239 - Unknown - 72 F

livebaseballscorecards.com

| | |
|---|---|
| AB | 37 |
| R | 3 |
| H | 12 |
| RBI | 3 |
| BB | 4 |
| SO | 4 |
| LOB | 27 |

| | | | | | | |
|---|---|---|---|---|---|---|
| WP: 0 | PB: 0 | SB: 0 | CS: 0 | PA: 42 | | |

| Batter | 1 | 2 | 3 | 4 | 5 | 6 | 7 | 8 | 9 | AB | R | H | RBI | BB | SO | LOB |
|---|---|---|---|---|---|---|---|---|---|---|---|---|---|---|---|---|
| Chuck Knoblauch, R (1, 4)<br>OBP: 0.391, SLG: 0.449 | C H<br>1-1<br>2 CS<br>HBP | | B X<br>1-0 ③<br>P5 | | | B B C B X<br>3-1 ③<br>P5 | | | C B C F S<br>1-3 ③<br>K | 3 | 0 | 0 | 0 | 0 | 1 | 0 |
| 2 Derek Jeter, R (1, 6)<br>OBP: 0.430, SLG: 0.559 | B B S S B T F S<br>3-3 ① ②<br>K<br>1-2 | | | B X<br>1-0 ①<br>F9 | | | B F C F B F F B C<br>3-3 ①<br>K | | | 3 | 0 | 0 | 0 | 0 | 2 | 1 |
| Paul O'Neill, L (1, 9)<br>OBP: 0.357, SLG: 0.449 | B X<br>1-0 ③<br>G3 | | | C X<br>0-1 ②<br>G3 | | | B F B B F S<br>3-3 ②<br>K | | | 3 | 0 | 0 | 0 | 0 | 1 | 0 |
| Bernie Williams, S (1, 8)<br>OBP: 0.431, SLG: 0.534 | | S B C B C<br>2-3 ①<br>K | | F B B C B X<br>3-2 ③<br>G5-3 | | | C C S<br>0-3 ③<br>K | | | 3 | 0 | 0 | 0 | 0 | 2 | 0 |
| Tino Martinez, L (1, 3)<br>OBP: 0.342, SLG: 0.451 | | C B B B T F X<br>2-2 ②<br>F8 | | | F C S<br>0-3 ①<br>K | | | B B X<br>2-0 ①<br>P3 | | 3 | 0 | 0 | 0 | 0 | 1 | 0 |
| Chili Davis, S (1, 10)<br>OBP: 0.368, SLG: 0.452 | | C B X<br>1-1<br>HR | | | B S C F F B F B C<br>3-3 ②<br>K | | | C F B S<br>1-3 ②<br>K | | 3 | 1 | 1 | 1 | 0 | 2 | 0 |
| Ricky Ledee, L (1, 7)<br>OBP: 0.359, SLG: 0.479 | | C B B B B F C<br>3-3 ③<br>K | | | C F B S<br>1-3 ③<br>K | | | S B S S<br>1-3 ③<br>K | | 3 | 0 | 0 | 0 | 0 | 3 | 0 |
| Scott Brosius, R (1, 5)<br>OBP: 0.308, SLG: 0.413 | | | C C B S<br>1-3 ①<br>K | | | X<br>0-0 ①<br>L7 | | | C S B S<br>1-3 ①<br>K | 3 | 0 | 0 | 0 | 0 | 2 | 0 |
| Joe Girardi, R (1, 2)<br>OBP: 0.266, SLG: 0.333<br>Darryl Strawberry, L (9, PH)<br>OBP: 0.682, SLG: 0.857 | | | C C C<br>0-3 ②<br>K | | | S S F F B C<br>1-3 ②<br>K | | | B C T S<br>1-3 ②<br>K | 2<br>1 | 0<br>0 | 0<br>0 | 0<br>0 | 0<br>0 | 2<br>1 | 0<br>0 |
| Inning Stats | R: 0<br>E: 0<br>K: 1<br>S: 6<br>H: 0<br>LOB: 0<br>BB: 0<br>P: 11 | R: 1<br>E: 0<br>K: 2<br>S: 12<br>H: 1<br>LOB: 0<br>BB: 0<br>P: 20 | R: 0<br>E: 0<br>K: 2<br>S: 7<br>H: 0<br>LOB: 0<br>BB: 0<br>P: 9 | R: 0<br>E: 0<br>K: 0<br>S: 6<br>H: 0<br>LOB: 0<br>BB: 0<br>P: 10 | R: 0<br>E: 0<br>K: 3<br>S: 12<br>H: 0<br>LOB: 0<br>BB: 0<br>P: 16 | R: 0<br>E: 0<br>K: 1<br>S: 8<br>H: 0<br>LOB: 0<br>BB: 0<br>P: 12 | R: 0<br>E: 0<br>K: 3<br>S: 12<br>H: 0<br>LOB: 0<br>BB: 0<br>P: 18 | R: 0<br>E: 0<br>K: 2<br>S: 7<br>H: 0<br>LOB: 0<br>BB: 0<br>P: 11 | R: 0<br>E: 0<br>K: 3<br>S: 10<br>H: 0<br>LOB: 0<br>BB: 0<br>P: 13 | 1B: 0<br>2B: 0<br>3B: 0<br>HR: 1<br>SF: 0<br>SAC: 0<br>DP: 0<br>HBP: 1 | | | | | | WP: 0<br>PB: 0<br>SB: 0<br>CS: 1<br>PA: 28 |

| PITCHER | IP | WLS | BF | H | R | ER | SO | BB | IBB | HBP | BLK | WP | HR | S | P | ERA | WHIP |
|---|---|---|---|---|---|---|---|---|---|---|---|---|---|---|---|---|---|
| Pedro Martinez, R (1, 1)<br>ERA: 2.2 | 9.0 | W | 28 | 1 | 1 | 1 | 17 | 0 | 0 | 1 | 0 | 0 | 1 | 80 | 120 | 1.00 | 0.111 |

| PITCHER | IP | WLS | BF | H | R | ER | SO | BB | IBB | HBP | BLK | WP | HR | S | P | ERA | WHIP |
|---|---|---|---|---|---|---|---|---|---|---|---|---|---|---|---|---|---|

# BOTTOM

## Boston Red Sox @ New York Yankees

Yankee Stadium, Bronx, NY

Fri Sep 10 1999, 7:30 PM EDT
Att. 55,239 - Unknown - 72 F

livebaseballscorecards.com

| | |
|---|---|
| AB | 27 |
| R | 1 |
| H | 1 |
| RBI | 1 |
| BB | 0 |
| SO | 17 |
| LOB | 1 |

| Batter | 1 | 2 | 3 | 4 | 5 | 6 | 7 | 8 | 9 | AB | R | H | RBI | BB | SO | LOB |
|---|---|---|---|---|---|---|---|---|---|---|---|---|---|---|---|---|
| Jose Offerman, S (1, 4)<br>OBP: 0.382, SLG: 0.422 | C B B B B<br>4-1<br>F9 S<br>2B<br>BB | B B B<br>4-0<br>BB | | B F B F S<br>2-3 ②<br>K | | B F X<br>1-1<br>E4 SH1-4<br>1-2<br>HR | | X<br>0-0<br>SH1-4<br>HR<br>1B | | 3 | 3 | 1 | 0 | 2 | 1 | 1 |
| Darren Lewis, R (1, 8)<br>OBP: 0.323, SLG: 0.324 | C 1 SAFE F F B 1 B B B<br>4-2<br>2B<br>1B<br>1-2<br>BB | 1 SAFE L 1 X<br>0-1 ③<br>F9 | | B B F C X<br>2-2 ③<br>G4-3 | | X<br>0-0 ①<br>SH1-4<br>1-2<br>2-3 | | B 1 L B X<br>2-1 ①<br>SH1-4<br>1-2 | | 2 | 1 | 0 | 0 | 1 | 0 | 1 |
| Brian Daubach, L (1, 10)<br>OBP: 0.365, SLG: 0.576<br>Butch Huskey, R (8, PH)<br>OBP: 0.342, SLG: 0.493 | B S B S F B S<br>3-3 ①<br>K | | X<br>0-0 ①<br>F9 | | S B F B F B X<br>3-2 ①<br>G3 | F C F F C<br>0-3 ②<br>K | | B S X<br>1-1<br>2-H<br>HR | | 4<br>1 | 0<br>1 | 0<br>1 | 0<br>2 | 0<br>0 | 2<br>0 | 4<br>0 |
| Nomar Garciaparra, R (1, 6)<br>OBP: 0.409, SLG: 0.590 | X<br>0-0 ②<br>F9<br>2-3 | | B B C X<br>2-1<br>HR | | X<br>0-0 ②<br>F8 | X<br>0-0<br>2-H<br>3-H<br>HR | | C X<br>0-1 ②<br>F9 | | 5 | 2 | 2 | 4 | 0 | 0 | 2 |
| Troy O'Leary, L (1, 7)<br>OBP: 0.344, SLG: 0.509 | C S 1 SAFE X<br>0-2<br>1B<br>1-3<br>3-H<br>2B | | B B F C B B<br>4-2<br>BB<br>BB | | B F B B X<br>3-1<br>HR | C X<br>0-1 ③<br>G4-3 | | C B B X<br>2-1 ③<br>P5 | | 4 | 2 | 2 | 2 | 1 | 0 | 0 |
| Mike Stanley, R (1, 3)<br>OBP: 0.388, SLG: 0.466 | B B X<br>2-0 ③<br>2-H<br>3-H<br>1B | | 1 SAFE C B 1 SAFE B 1 B X<br>3-1 ②<br>F9 | | S B B B B F B<br>4-2<br>BB<br>BB | B B B C B<br>4-1<br>38<br>G6-4-3<br>1B<br>BB | | | B B S S C B B<br>4-2<br>FC6-4<br>BB | 2 | 0 | 1 | 2 | 3 | 0 | 1 |
| Jason Varitek, S (1, 2)<br>OBP: 0.332, SLG: 0.469 | | L B B X<br>2-1 ①<br>G4-3 | C B 1 SAFE B S 1 SAFE SAFE 1 B B<br>4-2<br>38<br>FC4<br>1-2<br>BB | | S B B B B F B<br>4-2<br>1-2<br>BB | C B F X<br>1-2<br>38<br>G6-4-3<br>1-2<br>1B | | | B F X<br>1-1 ①<br>FC6-4<br>38<br>FC2-6<br>1-2f | 3 | 0 | 1 | 0 | 2 | 0 | 1 |
| 38 Wilton Veras, R (1, 5)<br>OBP: 0.308, SLG: 0.432 | | B X<br>1-0 ②<br>G5-3 | B C X<br>1-1 ③<br>FC4<br>1-2f | | X<br>0-0 ③<br>F7 | B F C X<br>1-2 ①②<br>G6-4-3<br>1-2f<br>2-3 | | | F F B X<br>1-2 ②<br>FC2-6<br>1-2f | 5 | 0 | 0 | 0 | 0 | 0 | 7 |
| Trot Nixon, L (1, 9)<br>OBP: 0.355, SLG: 0.470 | | C F B X<br>1-2<br>HR | | F X<br>0-1 ①<br>G4-3 | | C B X<br>1-1<br>SH1-4<br>E<br>HR<br>1B | | B S C B S<br>2-3 ③<br>K | B C X<br>1-1 ③<br>G5-3 | 5 | 2 | 2 | 1 | 0 | 1 | 2 |
| Inning Stats | R: 3 H: 2<br>E: 0 LOB: 1<br>K: 1 BB: 2<br>S: 13 P: 26 | R: 1 H: 1<br>E: 0 LOB: 1<br>K: 0 BB: 1<br>S: 8 P: 16 | R: 1 H: 1<br>E: 0 LOB: 2<br>K: 0 BB: 2<br>S: 11 P: 25 | R: 0 H: 0<br>E: 0 LOB: 0<br>K: 1 BB: 0<br>S: 8 P: 12 | R: 1 H: 1<br>E: 0 LOB: 2<br>K: 0 BB: 2<br>S: 13 P: 27 | R: 3 H: 2<br>E: 1 LOB: 0<br>K: 1 BB: 0<br>S: 13 P: 15 | R: 0 H: 1<br>E: 0 LOB: 1<br>K: 1 BB: 1<br>S: 10 P: 18 | R: 2 H: 2<br>E: 0 LOB: 0<br>K: 0 BB: 0<br>S: 9 P: 14 | R: 0 H: 0<br>E: 0 LOB: 1<br>K: 0 BB: 1<br>S: 9 P: 16 | 1B: 4 SF: 0<br>2B: 1 SAC: 2<br>3B: 0 DP: 1<br>HR: 5 HBP: 0 | | | | | | |

# TOP

## Boston Red Sox @ New York Yankees

Yankee Stadium, Bronx, NY

Sat Sep 11 1999, 1:15 PM EDT

Att. 55,422 - Sunny - 73 F

livebaseballscorecards.com

| | |
|---|---|
| AB | 34 |
| R | 11 |
| H | 10 |
| RBI | 11 |
| BB | 9 |
| SO | 4 |
| LOB | 19 |

WP: 0 PA: 45
PB: 0
SB: 1
CS: 0

| PITCHER | | IP | WLS | BF | H | R | ER | SO | BB | IBB | HBP | BLK | WP | HR | S | P | ERA | WHIP |
|---|---|---|---|---|---|---|---|---|---|---|---|---|---|---|---|---|---|---|
| Hideki Irabu, R<br>ERA: 4.76 | (1, 1) | 2.0 | L | 11 | 3 | 4 | 4 | 1 | 3 | 0 | 0 | 0 | 0 | 1 | 21 | 42 | 18.00 | 3.000 |
| Allen Watson, L<br>ERA: 3.42 | (3, 1) | 2.2 | | 14 | 2 | 2 | 2 | 1 | 4 | 0 | 0 | 0 | 0 | 2 | 31 | 63 | 6.75 | 2.250 |
| Ramiro Mendoza, R<br>ERA: 4.46 | (5, 1) | 1.1 | | 7 | 2 | 3 | 0 | 1 | 0 | 0 | 0 | 0 | 0 | 1 | 14 | 16 | 0.00 | 1.500 |
| Dan Naulty, R<br>ERA: 4.6 | (7, 1) | 1.0 | | 4 | 1 | 0 | 0 | 1 | 1 | 0 | 0 | 0 | 0 | 0 | 10 | 18 | 0.00 | 2.000 |
| Mike Stanton, L<br>ERA: 4.31 | (8, 1) | 1.0 | | 5 | 2 | 2 | 2 | 0 | 0 | 0 | 0 | 0 | 0 | 1 | 9 | 14 | 18.00 | 2.000 |

| PITCHER | | IP | WLS | BF | H | R | ER | SO | BB | IBB | HBP | BLK | WP | HR | S | P | ERA | WHIP |
|---|---|---|---|---|---|---|---|---|---|---|---|---|---|---|---|---|---|---|
| 42 Mariano Rivera, R<br>ERA: 2.15 | (9, 1) | 1.0 | | 4 | 0 | 0 | 0 | 0 | 1 | 0 | 0 | 0 | 0 | 0 | 9 | 16 | 0.00 | 1.000 |

| Batter | 1 | 2 | 3 | 4 | 5 | 6 | 7 | 8 | 9 | AB | R | H | RBI | BB | SO | LOB |
|---|---|---|---|---|---|---|---|---|---|---|---|---|---|---|---|---|
| Chuck Knoblauch, R (1, 4)<br>OBP: 0.389, SLG: 0.446 | L8 | 1B | | K | | L6 | E4 2 FC5-4 | | G6-3 | 6 | 0 | 1 | 1 | 0 | 1 | 3 |
| 2 Derek Jeter, R (1, 6)<br>OBP: 0.429, SLG: 0.556 | BB E BB | F8 | | HR 1B | | G1-3 | FC5-4 S | | P4 | 5 | 1 | 1 | 2 | 1 | 0 | 3 |
| Paul O'Neill, L (1, 9)<br>OBP: 0.359, SLG: 0.454 | E3 BB | | L9 | HR | | E6 | | | 1B | 5 | 1 | 2 | 3 | 1 | 0 | 1 |
| Bernie Williams, S (1, 8)<br>OBP: 0.429, SLG: 0.530 | F7 | | G4-3 | FC6 1B | | G4-3 | G4-3 | | G4-3 | 6 | 0 | 1 | 0 | 0 | 0 | 6 |
| Darryl Strawberry, L (1, 10)<br>OBP: 0.704, SLG: 0.824 | BB | | 1B | FC6 | | | 20 G1-4-3 1B 1B BB | HR 1B | | 3 | 2 | 2 | 0 | 2 | 0 | 1 |
| Tino Martinez, L (1, 3)<br>OBP: 0.345, SLG: 0.457 | K | | F8 | G3 BB | | | 1B 20 G1-4-3 E 1B | HR | | 4 | 2 | 2 | 2 | 1 | 1 | 4 |
| 20 Jorge Posada, S (1, 2)<br>OBP: 0.347, SLG: 0.414 | | K | | 1B 2 1B BB | L8 | | G1-4-3 | F7 | | 4 | 1 | 0 | 0 | 1 | 1 | 3 |
| Ricky Ledee, L (1, 7)<br>OBP: 0.359, SLG: 0.477 | | G4-3 | | 2 1B HR 1B | G3 | | E 1B E BB | K | | 3 | 1 | 1 | 0 | 0 | 0 | 1 |
| Chili Davis, S (7, PH)<br>OBP: 0.370, SLG: 0.452 | | | | | | | | | | 0 | 0 | 0 | 0 | 1 | 0 | 0 |
| Shane Spencer, R (7, PR)<br>OBP: 0.306, SLG: 0.382 | | | | | | | | | | 1 | 1 | 0 | 0 | 0 | 1 | 0 |
| (8, 7) | | | | | | | | | | | | | | | | |
| Luis Sojo, R (1, 5)<br>OBP: 0.298, SLG: 0.376 | | 1B | | F9 | F8 | | E 2 FC5-4 | K | | 3 | 0 | 1 | 0 | 0 | 0 | 3 |
| Jim Leyritz, R (7, PH)<br>OBP: 0.335, SLG: 0.435 | | | | | | | | | | 1 | 0 | 1 | 1 | 0 | 0 | 0 |
| Clay Bellinger, R (7, PR)<br>OBP: 0.152, SLG: 0.273 | | | | | | | | | | 0 | 1 | 0 | 0 | 0 | 0 | 0 |
| (8, 5) | | | | | | | | | | | | | | | | |
| Scott Brosius, R (8, PH)<br>OBP: 0.307, SLG: 0.412 | | | | | | | | | | 1 | 0 | 0 | 0 | 0 | 1 | 0 |
| (9, 5) | | | | | | | | | | | | | | | | |
| Inning Stats | R: 0 E: 1 K: 1 S: 20 H: 0 LOB: 3 BB: 2 P: 34 | R: 0 E: 0 K: 1 S: 12 H: 2 LOB: 2 BB: 0 P: 17 | R: 0 E: 0 K: 0 S: 6 H: 1 LOB: 1 BB: 0 P: 10 | R: 4 E: 0 K: 1 S: 11 H: 4 LOB: 1 BB: 1 P: 18 | R: 0 E: 0 K: 0 S: 8 H: 0 LOB: 1 BB: 1 P: 18 | R: 0 E: 1 K: 0 S: 12 H: 0 LOB: 1 BB: 0 P: 20 | R: 4 E: 1 K: 0 S: 19 H: 2 LOB: 2 BB: 3 P: 34 | R: 2 E: 0 K: 2 S: 14 H: 2 LOB: 0 BB: 0 P: 21 | R: 0 E: 0 K: 0 S: 7 H: 1 LOB: 1 BB: 0 P: 9 | 1B: 10 2B: 0 3B: 0 HR: 2 | SF: 0 SAC: 0 DP: 0 HBP: 0 | | | | | | |

# BOTTOM

## Boston Red Sox @ New York Yankees

Yankee Stadium, Bronx, NY

Sat Sep 11 1999, 1:15 PM EDT
Att. 55,422 - Sunny - 73 F

livebaseballscorecards.com

| | |
|---|---|
| AB | 42 |
| R | 10 |
| H | 12 |
| RBI | 9 |
| BB | 7 |
| SO | 5 |
| LOB | 25 |

WP: 0 PB: 0 SB: 1 CS: 0 PA: 49

| PITCHER | | IP | WLS | BF | H | R | ER | SO | BB | IBB | HBP | BLK | WP | HR | S | P | ERA | WHIP |
|---|---|---|---|---|---|---|---|---|---|---|---|---|---|---|---|---|---|---|
| Mark Portugal, R<br>ERA: 5.56 | (1, 1) | 4.0 | | 23 | 7 | 4 | 4 | 3 | 3 | 0 | 0 | 0 | 0 | 1 | 49 | 79 | 9.00 | 2.500 |
| Rich Garces, R<br>ERA: 1.84 | (5, 1) | 1.0 | W | 4 | 0 | 0 | 0 | 0 | 1 | 0 | 0 | 0 | 0 | 0 | 8 | 18 | 0.00 | 1.000 |
| John Wasdin, R<br>ERA: 4.16 | (6, 1) | 1.0 | | 5 | 0 | 1 | 1 | 0 | 1 | 0 | 0 | 0 | 0 | 0 | 14 | 26 | 9.00 | 1.000 |
| Rheal Cormier, L<br>ERA: 3.77 | (7, 1) | 0.1 | | 3 | 1 | 0 | 0 | 0 | 1 | 0 | 0 | 0 | 0 | 0 | 3 | 8 | 0.00 | 6.000 |
| Derek Lowe, R<br>ERA: 2.92 | (7, 1) | 1.2 | H | 10 | 3 | 5 | 3 | 2 | 1 | 0 | 0 | 0 | 0 | 1 | 28 | 41 | 16.20 | 2.400 |

| PITCHER | | IP | WLS | BF | H | R | ER | SO | BB | IBB | HBP | BLK | WP | HR | S | P | ERA | WHIP |
|---|---|---|---|---|---|---|---|---|---|---|---|---|---|---|---|---|---|---|
| Rod Beck, R<br>ERA: 6.69 | (9, 1) | 1.0 | S | 4 | 1 | 0 | 0 | 0 | 0 | 0 | 0 | 0 | 0 | 0 | 7 | 9 | 0.00 | 1.000 |

| Batter | 1 | 2 | 3 | 4 | 5 | 6 | 7 | 8 | 9 | AB | R | H | RBI | BB | SO | LOB |
|---|---|---|---|---|---|---|---|---|---|---|---|---|---|---|---|---|
| Jose Offerman, S (1, 4)<br>OBP: 0.384, SLG: 0.425 | B C C B S<br>2-3 ① K | | B B F B F C<br>3-3 ③ K | | | B S F B F B B<br>4-2 SH3-4 BB | | X<br>0-0 18 BB 1B SF8 1-3 1B | B X<br>1-0 WP 2B | 4 | 1 | 2 | 0 | 1 | 2 | 1 |
| Darren Lewis, R (1, 8)<br>OBP: 0.324, SLG: 0.324 | C X<br>0-1 ② L3 | | C B B B C X<br>3-2 ① L6 | | | X<br>0-0 ① SH3-4 1-2 | | B F B X<br>2-1 SF8 18 BB 1B 1-2 3-H 1B | B C B B B C B<br>4-2 WP BB | 3 | 1 | 1 | 1 | 1 | 0 | 0 |
| 18 Reggie Jefferson, S (1, 10)<br>OBP: 0.351, SLG: 0.451<br>Donnie Sadler, R (8, PR)<br>OBP: 0.309, SLG: 0.356<br>Butch Huskey, R (9, PH)<br>OBP: 0.344, SLG: 0.493<br>Jon Nunnally, L (9, PR)<br>OBP: 0.167, SLG: 0.167 | C B X<br>1-1 ③ F7 | | B F B B C F X<br>3-2 1B 2B | | | S B B C C C<br>2-3 ② K | | B C B F B F B<br>4-2 E 1B 1-2 2-3 BB | B F B B B B<br>4-1 1-2 2-3 BB | 3<br>0<br>0<br>0 | 1<br>0<br>0<br>0 | 1<br>0<br>0<br>0 | 0<br>0<br>0<br>0 | 1<br>0<br>1<br>0 | 1<br>0<br>0<br>0 | 1<br>0<br>0<br>0 |
| Nomar Garciaparra, R (1, 6)<br>OBP: 0.407, SLG: 0.586 | | X<br>0-0 ① G1-3 | | X<br>0-0 ② F8 | | B B B C B<br>4-1 BB | | C S X<br>0-2 ① SF8 1-2 2-3 3-H | B B B C C C X<br>3-2 ③ F9 | 3 | 0 | 0 | 1 | 1 | 0 | 4 |
| Troy O'Leary, L (1, 7)<br>OBP: 0.345, SLG: 0.508 | | F B C B X<br>2-2 ② F8 | | C X<br>0-1 2-H 1B | | F B X<br>1-1 ③ F7 | | B C B B X<br>2-1 ② 2-H 3-H 1B | | 4 | 0 | 2 | 2 | 0 | 0 | 2 |
| Brian Daubach, L (1, 3)<br>OBP: 0.362, SLG: 0.571<br>Mike Stanley, R (8, PH)<br>OBP: 0.389, SLG: 0.466 (8, 3) | | B B S S T S<br>2-3 ③ K | | C X<br>0-1 ③ G3 | | | F F X<br>0-2 ① G3-1 | | 4-0 IBB | 3<br>0 | 0<br>0 | 0<br>0 | 0<br>0 | 0<br>1 | 1<br>0 | 1<br>0 |
| Jason Varitek, S (1, 2)<br>OBP: 0.329, SLG: 0.464 | | | C B B F B X<br>3-2 ① F7 | | C C B T<br>1-2 ① K | | B F S B B F S<br>3-3 ② K | X<br>0-0 ③ F8 | | 4 | 0 | 0 | 0 | 0 | 2 | 2 |
| 38 Wilton Veras, R (1, 5)<br>OBP: 0.305, SLG: 0.416 | | | B F H<br>2-1 HBP | | F B F X<br>1-2 ② G1-3 | | B X<br>1-0 ③ F8 | | B F C B F X<br>2-2 G5-3 | 3 | 0 | 0 | 0 | 0 | 0 | 0 |
| Trot Nixon, L (1, 9)<br>OBP: 0.354, SLG: 0.467 | | | C B S C<br>1-3 ② K | | B B X<br>2-0 ③ F8 | | | X<br>0-0 1B 1B 1B | B F S B X<br>2-2 ② G5-3 | 4 | 1 | 1 | 0 | 0 | 1 | 1 |
| Inning Stats | R: 0 E: 0 K: 1 S: 7<br>H: 0 LOB: 0 BB: 0 P: 10 | R: 0 E: 0 K: 1 S: 8<br>H: 0 LOB: 0 BB: 0 P: 12 | R: 0 E: 0 K: 2 S: 10<br>H: 0 LOB: 1 BB: 0 P: 19 | R: 1 E: 0 K: 0 S: 12<br>H: 2 LOB: 1 BB: 0 P: 18 | R: 0 E: 0 K: 1 S: 7<br>H: 0 LOB: 0 BB: 0 P: 11 | R: 0 E: 0 K: 1 S: 10<br>H: 0 LOB: 2 BB: 2 P: 21 | R: 0 E: 0 K: 1 S: 8<br>H: 0 LOB: 0 BB: 0 P: 12 | R: 3 E: 1 K: 0 S: 13<br>H: 4 LOB: 2 BB: 2 P: 25 | R: 0 E: 0 K: 0 S: 14<br>H: 1 LOB: 3 BB: 2 P: 30 | 1B: 5 2B: 2 3B: 0 HR: 0<br>SF: 1 SAC: 1 DP: 0 HBP: 1 | | | | | | |

# TOP

## Boston Red Sox @ New York Yankees

Yankee Stadium, Bronx, NY

Sun Sep 12 1999, 1:35 PM EDT

Att. 56,028 - Sunny - 78 F

livebaseballscorecards.com

| | |
|---|---|
| AB | 31 |
| R | 4 |
| H | 7 |
| RBI | 4 |
| BB | 6 |
| SO | 7 |
| LOB | 12 |

| PITCHER | | IP | WLS | BF | H | R | ER | SO | BB | IBB | HBP | BLK | WP | HR | S | P | ERA | WHIP |
|---|---|---|---|---|---|---|---|---|---|---|---|---|---|---|---|---|---|---|
| Roger Clemens, R<br>ERA: 4.65 | (1, 1) | 7.0 | L | 30 | 5 | 4 | 3 | 7 | 3 | 0 | 1 | 0 | 0 | 0 | 69 | 116 | 3.86 | 1.143 |
| Jeff Nelson, R<br>ERA: 4.5 | (8, 1) | 0.1 | | 1 | 0 | 0 | 0 | 0 | 0 | 0 | 0 | 0 | 0 | 0 | 3 | 3 | 0.00 | 0.000 |
| Mike Stanton, L<br>ERA: 4.21 | (8, 1) | 1.1 | | 6 | 2 | 0 | 0 | 0 | 0 | 1 | 0 | 0 | 0 | 0 | 11 | 22 | 0.00 | 1.500 |
| Jason Grimsley, R<br>ERA: 3.93 | (9, 1) | 0.0 | | 2 | 0 | 0 | 0 | 0 | 2 | 0 | 0 | 0 | 1 | 0 | 3 | 11 | ∞ | ∞ |
| Dan Naulty, R<br>ERA: 4.56 | (9, 1) | 0.1 | | 1 | 0 | 0 | 0 | 0 | 0 | 0 | 0 | 0 | 0 | 0 | 3 | 6 | 0.00 | 0.000 |

| PITCHER | IP | WLS | BF | H | R | ER | SO | BB | IBB | HBP | BLK | WP | HR | S | P | ERA | WHIP |
|---|---|---|---|---|---|---|---|---|---|---|---|---|---|---|---|---|---|

| Batter | 1 | 2 | 3 | 4 | 5 | 6 | 7 | 8 | 9 | AB | R | H | RBI | BB | SO | LOB |
|---|---|---|---|---|---|---|---|---|---|---|---|---|---|---|---|---|
| Chuck Knoblauch, R (1, 4)<br>OBP: 0.390, SLG: 0.452 | HR | | L8<br>2-3 | | | G5-4-3, 2 1B<br>1B | | G6-3 | | 4 | 1 | 2 | 1 | 0 | 0 | 1 |
| 2 Derek Jeter, R (1, 6)<br>OBP: 0.428, SLG: 0.554 | K | | | K | | 1 SAFE<br>1-2<br>G5-4-3<br>1B | | | F7 | 4 | 0 | 1 | 0 | 0 | 2 | 0 |
| Paul O'Neill, L (1, 9)<br>OBP: 0.356, SLG: 0.450 | G4-3 | | | F9 | | G5-4-3<br>1-2f<br>2-3 | | | K | 4 | 0 | 0 | 0 | 0 | 1 | 2 |
| Bernie Williams, S (1, 8)<br>OBP: 0.428, SLG: 0.528 | K | | | 1B | | K | | | K | 4 | 0 | 1 | 0 | 0 | 3 | 1 |
| Chili Davis, S (1, 10)<br>OBP: 0.367, SLG: 0.449 | | K | | F9 | | | G5-3 | | | 3 | 0 | 0 | 0 | 0 | 1 | 1 |
| Tino Martinez, L (1, 3)<br>OBP: 0.343, SLG: 0.455 | | G4-3 | | | G3-1 | | F7 | | | 3 | 0 | 0 | 0 | 0 | 0 | 0 |
| Ricky Ledee, L (1, 7)<br>OBP: 0.356, SLG: 0.472<br>Jim Leyritz, R (7, PH)<br>OBP: 0.333, SLG: 0.433<br>Chad Curtis, R (8, 7)<br>OBP: 0.378, SLG: 0.367 | | K | | | G4-3 | | P3 | | | 2<br>1<br>0 | 0<br>0<br>0 | 0<br>0<br>0 | 0<br>0<br>0 | 0<br>0<br>0 | 1<br>0<br>0 | 0<br>0<br>0 |
| Scott Brosius, R (1, 5)<br>OBP: 0.309, SLG: 0.412 | | | L8, SH3<br>HBP | | 1B | | | L4 | | 2 | 0 | 1 | 0 | 0 | 0 | 0 |
| Joe Girardi, R (1, 2)<br>OBP: 0.265, SLG: 0.331<br>20 Jorge Posada, S (8, PH)<br>OBP: 0.346, SLG: 0.413<br>(9, 2) | | | SH3<br>1-2 | | G6-3 | | | K | | 1<br>1 | 0<br>0 | 0<br>0 | 0<br>0 | 0<br>0 | 0<br>1 | 1<br>0 |
| Inning Stats | R: 1 H: 1<br>E: 0 LOB: 0<br>K: 2 BB: 0<br>S: 14 P: 20 | R: 0 H: 0<br>E: 0 LOB: 0<br>K: 2 BB: 0<br>S: 10 P: 15 | R: 0 H: 0<br>E: 0 LOB: 0<br>K: 0 BB: 0<br>S: 9 P: 13 | R: 0 H: 1<br>E: 0 LOB: 1<br>K: 1 BB: 0<br>S: 10 P: 12 | R: 0 H: 1<br>E: 0 LOB: 1<br>K: 0 BB: 0<br>S: 10 P: 16 | R: 0 H: 2<br>E: 0 LOB: 1<br>K: 1 BB: 0<br>S: 12 P: 20 | R: 0 H: 0<br>E: 0 LOB: 0<br>K: 0 BB: 0<br>S: 7 P: 13 | R: 0 H: 0<br>E: 0 LOB: 0<br>K: 1 BB: 0<br>S: 9 P: 13 | R: 0 H: 0<br>E: 0 LOB: 0<br>K: 2 BB: 0<br>S: 8 P: 13 | 1B: 4<br>2B: 0<br>3B: 0<br>HR: 1 | SF: 0<br>SAC: 1<br>DP: 1<br>HBP: 1 | | | | | | |

| PITCHER | | IP | WLS | BF | H | R | ER | SO | BB | IBB | HBP | BLK | WP | HR | S | P | ERA | WHIP |
|---|---|---|---|---|---|---|---|---|---|---|---|---|---|---|---|---|---|---|
| Bret Saberhagen, R<br>ERA: 3.29 | (1, 1) | 5.0 | | 18 | 3 | 1 | 1 | 5 | 0 | 0 | 1 | 0 | 0 | 1 | 53 | 76 | 1.80 | 0.600 |
| John Wasdin, R<br>ERA: 4.16 | (6, 1) | 0.0 | | 2 | 2 | 0 | 0 | 0 | 0 | 0 | 0 | 0 | 0 | 0 | 5 | 9 | ∞ | ∞ |
| Rheal Cormier, L<br>ERA: 3.64 | (6, 1) | 2.0 | W | 5 | 0 | 0 | 0 | 1 | 0 | 0 | 0 | 0 | 0 | 0 | 14 | 24 | 0.00 | 0.000 |
| Derek Lowe, R<br>ERA: 2.89 | (8, 1) | 1.0 | H | 3 | 0 | 0 | 0 | 1 | 0 | 0 | 0 | 0 | 0 | 0 | 9 | 13 | 0.00 | 0.000 |
| Rod Beck, R<br>ERA: 6.5 | (9, 1) | 1.0 | S | 3 | 0 | 0 | 0 | 2 | 0 | 0 | 0 | 0 | 0 | 0 | 8 | 13 | 0.00 | 0.000 |

| PITCHER | IP | WLS | BF | H | R | ER | SO | BB | IBB | HBP | BLK | WP | HR | S | P | ERA | WHIP |
|---|---|---|---|---|---|---|---|---|---|---|---|---|---|---|---|---|---|

# BOTTOM

## Boston Red Sox @ New York Yankees

Yankee Stadium, Bronx, NY

Sun Sep 12 1999, 1:35 PM EDT
Att. 56,028 - Sunny - 78 F

livebaseballscorecards.com

| | |
|---|---|
| AB | 29 |
| R | 1 |
| H | 5 |
| RBI | 1 |
| BB | 0 |
| SO | 9 |
| LOB | 6 |

1B: 4 SF: 0
2B: 0 SAC: 1
3B: 0 DP: 1
HR: 1 HBP: 1

WP: 0 PA: 31
PB: 0
SB: 0
CS: 0

| Batter | 1 | 2 | 3 | 4 | 5 | 6 | 7 | 8 | 9 | AB | R | H | RBI | BB | SO | LOB |
|---|---|---|---|---|---|---|---|---|---|---|---|---|---|---|---|---|
| Chuck Knoblauch, R (1, 4)<br>OBP: 0.387, SLG: 0.449 | F7 | | F8 | | | G5-3 | | FC5-4 | | 4 | 0 | 0 | 0 | 0 | 0 | 4 |
| 2 Derek Jeter, R (1, 6)<br>OBP: 0.427, SLG: 0.552 | G5-3 | | | F8 | | G5-3 | | | G6-4-3 | 4 | 0 | 1 | 0 | 0 | 0 | 1 |
| Bernie Williams, S (1, 8)<br>OBP: 0.425, SLG: 0.524 | K | | | G5-3 | | | G6-3 | | G6-4-3 | 4 | 0 | 0 | 0 | 0 | 1 | 1 |
| Chili Davis, S (1, 10)<br>OBP: 0.365, SLG: 0.444 | | G6-3 | | K | | | G5-3 | | G5-3 | 4 | 0 | 0 | 0 | 0 | 1 | 0 |
| Jim Leyritz, R (1, 3)<br>OBP: 0.329, SLG: 0.425 | | P4 | | | F8 | | P6 | | | 3 | 0 | 0 | 0 | 0 | 0 | 0 |
| Scott Brosius, R (1, 5)<br>OBP: 0.307, SLG: 0.409 | | P5 | | | P4 | | | G4-3 | | 3 | 0 | 0 | 0 | 0 | 0 | 0 |
| 20 Jorge Posada, S (1, 2)<br>OBP: 0.346, SLG: 0.415 | | | G4-3 | | F8 | | | 1B 2B | | 3 | 1 | 1 | 0 | 0 | 0 | 0 |
| Shane Spencer, R (1, 9)<br>OBP: 0.306, SLG: 0.386 | | | CS 2B | | | G5-3 | | F9 | | 3 | 0 | 1 | 0 | 0 | 0 | 1 |
| Chad Curtis, R (1, 7)<br>OBP: 0.387, SLG: 0.370 | | | BB | | | G5-3 BB | | FC5-4 1B | | 1 | 0 | 1 | 1 | 2 | 0 | 0 |
| Inning Stats | R: 0 E: 0 K: 1 S: 10 H: 0 LOB: 0 BB: 0 P: 14 | R: 0 E: 0 K: 0 S: 5 H: 0 LOB: 0 BB: 0 P: 8 | R: 0 E: 0 K: 0 S: 6 H: 1 LOB: 1 BB: 1 P: 15 | R: 0 E: 0 K: 1 S: 8 H: 0 LOB: 0 BB: 0 P: 15 | R: 0 E: 0 K: 0 S: 8 H: 0 LOB: 0 BB: 0 P: 13 | R: 0 E: 0 K: 0 S: 10 H: 0 LOB: 1 BB: 1 P: 15 | R: 0 E: 0 K: 0 S: 5 H: 0 LOB: 0 BB: 0 P: 10 | R: 1 E: 0 K: 0 S: 14 H: 2 LOB: 1 BB: 0 P: 17 | R: 0 E: 0 K: 0 S: 4 H: 1 LOB: 0 BB: 0 P: 6 | 1B: 2 2B: 2 3B: 0 HR: 0 | SF: 0 SAC: 0 DP: 1 HBP: 0 | | | | | | |

| PITCHER | IP | WLS | BF | H | R | ER | SO | BB | IBB | HBP | BLK | WP | HR | S | P | ERA | WHIP |
|---|---|---|---|---|---|---|---|---|---|---|---|---|---|---|---|---|---|
| David Wells, L (1, 1)<br>ERA: 5.0 | 9.0 | W | 31 | 4 | 1 | 1 | 2 | 2 | 0 | 0 | 0 | 0 | 0 | 70 | 113 | 1.00 | 0.667 |

| PITCHER | IP | WLS | BF | H | R | ER | SO | BB | IBB | HBP | BLK | WP | HR | S | P | ERA | WHIP |
|---|---|---|---|---|---|---|---|---|---|---|---|---|---|---|---|---|---|

# TOP

## New York Yankees @ Toronto Blue Jays

SkyDome, Toronto, ON

Mon Sep 13 1999, 7:05 PM EDT

Att. 30,118 - Dome - 72 F

livebaseballscorecards.com

| | |
|---|---|
| AB | 29 |
| R | 1 |
| H | 4 |
| RBI | 1 |
| BB | 2 |
| SO | 2 |
| LOB | 7 |

1B: 2 SF: 0
2B: 2 SAC: 0
3B: 0 DP: 1
HR: 0 HBP: 0

WP: 0 PA: 31
PB: 0
SB: 0
CS: 1

| Batter | 1 | 2 | 3 | 4 | 5 | 6 | 7 | 8 | 9 | AB | R | H | RBI | BB | SO | LOB |
|---|---|---|---|---|---|---|---|---|---|---|---|---|---|---|---|---|
| Homer Bush, R (1, 4)<br>OBP: 0.343, SLG: 0.416 | B C B C X<br>2-2 ①<br>L3 | | B B C B F S<br>3-3 ②<br>K | | | B F S B B B<br>4-2<br>1B BB<br>BB | C S B S<br>1-3 ③<br>K | | | 3 | 0 | 0 | 0 | 1 | 2 | 1 |
| David Segui, S (1, 10)<br>OBP: 0.353, SLG: 0.457 | C F B F B X<br>2-2 ②<br>G6-3 | | S B S C<br>1-3 ③<br>K | | | 1 SAFE B<br>1 SAFE 1 SAFE B B C F B<br>4-2<br>1B<br>1-2<br>BB | B B F B X<br>3-1 ①<br>F7 | | | 3 | 0 | 0 | 0 | 1 | 1 | 0 |
| Shawn Green, L (1, 9)<br>OBP: 0.388, SLG: 0.597 | C B B X<br>2-1 ③<br>P5 | | | C X<br>0-1 ①<br>G4-3 | | B X<br>1-0<br>1-2<br>2-3<br>1B | X<br>0-0 ②<br>G3-4-1 | | | 4 | 0 | 1 | 0 | 0 | 0 | 0 |
| Carlos Delgado, L (1, 3)<br>OBP: 0.375, SLG: 0.578 | | C B H<br>2-1<br>G4-6-3 1B<br>2B<br>HBP | | B C X<br>1-1 ②<br>F9 | | B F F S<br>1-3 ①<br>K | B B B B<br>4-0<br>BB | | | 2 | 1 | 0 | 0 | 1 | 1 | 3 |
| Tony Fernandez, S (1, 5)<br>OBP: 0.434, SLG: 0.461 | | F E B X<br>1-2<br>G4-6-3<br>1-2<br>1B | | X<br>0-0 ③<br>G3-1 | | B F B X<br>2-1 ②<br>P5 | | F B C X<br>1-2 ③<br>F8 | | 4 | 0 | 1 | 0 | 0 | 0 | 4 |
| Darrin Fletcher, L (1, 2)<br>OBP: 0.341, SLG: 0.500 | | F X<br>0-1 ① ②<br>G4-6-3<br>1-2f<br>2-3 | | | C X<br>0-1 ①<br>P2 | F B B C F S<br>2-3 ③<br>K | | | | 3 | 0 | 0 | 0 | 0 | 1 | 5 |
| Tony Batista, R (1, 6)<br>OBP: 0.333, SLG: 0.526 | B F B X<br>2-1<br>3-H<br>2B | | | | B B C F B S<br>3-3 ②<br>K | | C F X<br>0-2<br>F8<br>2B | | | 3 | 0 | 2 | 1 | 0 | 1 | 0 |
| Jacob Brumfield, R (1, 7)<br>OBP: 0.296, SLG: 0.358 | | B C S B B F S<br>3-3 ③<br>K | | | B B F B F F B<br>4-2<br>10 CS<br>BB | | B B C B X<br>3-1 ①<br>F8<br>2-3 | | | 2 | 0 | 0 | 0 | 1 | 1 | 2 |
| 10 Vernon Wells, R (1, 8)<br>OBP: 0.191, SLG: 0.244 | | | C B X<br>1-1 ①<br>G3-1 | | C<br>0-1 ③<br>CS<br>1-2 | B X<br>1-0<br>HR | F S S<br>0-3 ②<br>K | | | 3 | 1 | 1 | 1 | 0 | 1 | 1 |
| Inning Stats | R: 0 E: 0 K: 0 S: 9<br>H: 0 LOB: 0 BB: 0 P: 15 | R: 1 E: 0 K: 1 S: 12<br>H: 2 LOB: 1 BB: 0 P: 20 | R: 0 E: 0 K: 2 S: 8<br>H: 0 LOB: 0 BB: 0 P: 13 | R: 0 E: 0 K: 0 S: 5<br>H: 0 LOB: 0 BB: 0 P: 6 | R: 0 E: 0 K: 1 S: 9<br>H: 0 LOB: 0 BB: 1 P: 16 | R: 1 E: 0 K: 2 S: 15<br>H: 2 LOB: 3 BB: 2 P: 30 | R: 0 E: 0 K: 2 S: 11<br>H: 1 LOB: 1 BB: 0 P: 15 | R: 0 E: 0 K: 0 S: 6<br>H: 0 LOB: 1 BB: 1 P: 14 | | 1B: 2 2B: 2 3B: 0 HR: 1<br>SF: 0 SAC: 0 DP: 1 HBP: 1 | | | | | | |

| PITCHER | IP | WLS | BF | H | R | ER | SO | BB | IBB | HBP | BLK | WP | HR | S | P | ERA | WHIP |
|---|---|---|---|---|---|---|---|---|---|---|---|---|---|---|---|---|---|
| Orlando Hernandez, R (1, 1)<br>ERA: 4.07 | 8.0 | L | 32 | 5 | 2 | 2 | 8 | 4 | 0 | 1 | 0 | 0 | 1 | 75 | 129 | 2.25 | 1.125 |

| PITCHER | IP | WLS | BF | H | R | ER | SO | BB | IBB | HBP | BLK | WP | HR | S | P | ERA | WHIP |
|---|---|---|---|---|---|---|---|---|---|---|---|---|---|---|---|---|---|

# BOTTOM

# New York Yankees @ Toronto Blue Jays

SkyDome, Toronto, ON

Mon Sep 13 1999, 7:05 PM EDT

Att. 30,118 - Dome - 72 F

livebaseballscorecards.com

| | |
|---|---|
| AB | 27 |
| R | 2 |
| H | 5 |
| RBI | 2 |
| BB | 4 |
| SO | 8 |
| LOB | 16 |

WP: 0 PB: 0 SB: 0 CS: 1

PA: 33

| Batter | 1 | 2 | 3 | 4 | 5 | 6 | 7 | 8 | 9 | AB | R | H | RBI | BB | SO | LOB |
|---|---|---|---|---|---|---|---|---|---|---|---|---|---|---|---|---|
| Chuck Knoblauch, R (1, 4)<br>OBP: 0.387, SLG: 0.447 | C X<br>0-1<br>G6-3 ① | | S F S<br>0-3<br>K ② | | | C B F B B S<br>3-3<br>K ① | | C C B B F B B<br>4-2<br>E<br>2<br>1B<br>HR<br>BB | B B C F X<br>2-2<br>2<br>BB<br>1-3<br>HR<br>1B | 4 | 2 | 1 | 0 | 1 | 2 | 1 |
| 2 Derek Jeter, R (1, 6)<br>OBP: 0.428, SLG: 0.551 | B B F S B X<br>3-2<br>F9 ② | | C X<br>0-1<br>F9 ③ | | | B B S B B<br>4-1<br>G4-6-3<br>BB | | X<br>0-0<br>E<br>HR<br>1-2<br>2-H<br>1B | C B F B F B B<br>4-2<br>HR<br>1-2<br>BB | 3 | 2 | 1 | 1 | 2 | 0 | 1 |
| Paul O'Neill, L (1, 9)<br>OBP: 0.355, SLG: 0.454 | B F B X<br>2-1<br>F8 ③ | | | X<br>0-0<br>F7 ① | | X<br>0-0<br>G4-6-3 ② ③<br>1-2f | | S B B B S X<br>2-2<br>E2<br>HR<br>1-2<br>2-3 | B X<br>1-0<br>1-H<br>2-H<br>3-H<br>HR | 5 | 2 | 1 | 4 | 0 | 0 | 3 |
| Bernie Williams, S (1, 8)<br>OBP: 0.425, SLG: 0.530 | | X<br>0-0<br>P6 ① | | C B B X<br>2-1<br>2B | | | X<br>0-0<br>G6-3 ① | B X<br>1-0<br>1-H<br>2-H<br>3-H<br>HR | B F X<br>1-1<br>G5-3 ② | 5 | 1 | 2 | 4 | 0 | 0 | 0 |
| Darryl Strawberry, L (1, 10)<br>OBP: 0.645, SLG: 0.762<br>Alfonso Soriano, R (8, PR) | | C C F F B B S<br>2-3<br>K ② | | C B B F B S<br>3-3<br>K ② | | | C F C<br>0-3<br>K ② | B B F C X<br>2-2<br>2B | X<br>0-0<br>F7 ③ | 4<br>1 | 0<br>0 | 1<br>0 | 0<br>0 | 0<br>0 | 3<br>0 | 1<br>0 |
| Tino Martinez, L (1, 3)<br>OBP: 0.342, SLG: 0.452 | | B C S B X<br>2-2<br>G6-3 ③ | | B X<br>1-0<br>G6-3 ③ | | | C F F B F B X<br>2-2<br>G3 ③ | I I I<br>4-0<br>IBB | | 3 | 0 | 0 | 0 | 1 | 0 | 1 |
| 20 Jorge Posada, S (1, 2)<br>OBP: 0.348, SLG: 0.416 | | | C B F X<br>1-2<br>2B<br>G4-3<br>1B | | B X<br>1-0<br>L7 ① | | | F X<br>0-2<br>FC3-6<br>1B<br>B B B<br>0-3<br>K ③ | | 4 | 1 | 2 | 0 | 0 | 1 | 2 |
| Ricky Ledee, L (1, 7)<br>OBP: 0.354, SLG: 0.473 | | | B F C B X<br>2-2<br>G4-3<br>1-3<br>2B | | C F S<br>0-3<br>K2-3 ② | | | C B X<br>1-1<br>FC3-6 ①<br>G4-3<br>2<br>1B<br>1-2f | C X<br>0-1<br>F9 ① | 4 | 1 | 1 | 0 | 0 | 1 | 1 |
| Luis Sojo, R (1, 5)<br>OBP: 0.293, SLG: 0.370<br>Chili Davis, S (8, PH)<br>OBP: 0.364, SLG: 0.443<br>Clay Bellinger, R (8, 5)<br>OBP: 0.147, SLG: 0.265 | | | B X<br>1-0<br>G4-3 ①<br>2-3<br>3-H | | B C X<br>1-1<br>G6-3 ③ | | | B C C B X<br>2-2<br>G4-3 ②<br>1-2 | B S X<br>1-1<br>E5<br>1B<br>PB<br>HR | 2<br>1<br>1 | 0<br>0<br>1 | 0<br>0<br>0 | 1<br>0<br>0 | 0<br>0<br>0 | 0<br>0<br>0 | 1<br>1<br>0 |
| Inning Stats | R: 0<br>E: 0<br>K: 0<br>S: 7<br>H: 0<br>LOB: 0<br>BB: 0<br>P: 12 | R: 0<br>E: 0<br>K: 1<br>S: 9<br>H: 0<br>LOB: 0<br>BB: 0<br>P: 13 | R: 1<br>E: 0<br>K: 1<br>S: 12<br>H: 2<br>LOB: 1<br>BB: 0<br>P: 16 | R: 0<br>E: 0<br>K: 1<br>S: 7<br>H: 1<br>LOB: 1<br>BB: 0<br>P: 13 | R: 0<br>E: 0<br>K: 1<br>S: 6<br>H: 0<br>LOB: 0<br>BB: 0<br>P: 8 | R: 0<br>E: 0<br>K: 1<br>S: 5<br>H: 0<br>LOB: 0<br>BB: 1<br>P: 12 | R: 0<br>E: 0<br>K: 1<br>S: 9<br>H: 0<br>LOB: 0<br>BB: 0<br>P: 11 | R: 5<br>E: 1<br>K: 1<br>S: 23<br>H: 4<br>LOB: 2<br>BB: 2<br>P: 39 | R: 4<br>E: 1<br>K: 0<br>S: 14<br>H: 2<br>LOB: 0<br>BB: 1<br>P: 23 | 1B: 4<br>2B: 3<br>3B: 0<br>HR: 2<br>SF: 0<br>SAC: 0<br>DP: 1<br>HBP: 0 | | | | | | |

# TOP

## New York Yankees @ Toronto Blue Jays

SkyDome, Toronto, ON

Tue Sep 14 1999, 7:05 PM EDT

Att. 29,140 - Unknown - 71 F

livebaseballscorecards.com

| | |
|---|---|
| AB | 37 |
| R | 10 |
| H | 9 |
| RBI | 10 |
| BB | 4 |
| SO | 7 |
| LOB | 12 |

| PITCHER | | IP | WLS | BF | H | R | ER | SO | BB | IBB | HBP | BLK | WP | HR | S | P | ERA | WHIP |
|---|---|---|---|---|---|---|---|---|---|---|---|---|---|---|---|---|---|---|
| 32 Roy Halladay, R<br>ERA: 3.91 | (1, 1) | 7.2 | | 29 | 5 | 4 | 3 | 6 | 2 | 0 | 0 | 0 | 0 | 0 | 68 | 105 | 3.52 | 0.913 |
| Graeme Lloyd, L<br>ERA: 3.62 | (8, 1) | 0.0 | | 1 | 0 | 0 | 0 | 0 | 0 | 0 | 0 | 0 | 0 | 0 | 3 | 5 | ∞ | ∞ |
| Billy Koch, R<br>ERA: 3.16 | (8, 1) | 0.2 | L | 8 | 3 | 5 | 3 | 1 | 1 | 1 | 0 | 0 | 0 | 1 | 17 | 31 | 40.50 | 6.000 |
| Paul Spoljaric, L<br>ERA: 5.37 | (9, 1) | 0.2 | | 3 | 1 | 1 | 0 | 0 | 0 | 0 | 0 | 0 | 0 | 1 | 4 | 6 | 0.00 | 1.500 |

| PITCHER | IP | WLS | BF | H | R | ER | SO | BB | IBB | HBP | BLK | WP | HR | S | P | ERA | WHIP |
|---|---|---|---|---|---|---|---|---|---|---|---|---|---|---|---|---|---|

| Batter | 1 | 2 | 3 | 4 | 5 | 6 | 7 | 8 | 9 | AB | R | H | RBI | BB | SO | LOB |
|---|---|---|---|---|---|---|---|---|---|---|---|---|---|---|---|---|
| Homer Bush, R (1, 4)<br>OBP: 0.342, SLG: 0.412 | C B B F B B<br>4-2 CS BB | | X<br>0-0 ② L4 | | C 1 SAFE B X<br>1-1 ① F9 | | C B C B X<br>2-2 ① G3 | C C S<br>0-3 ③ K | | 4 | 0 | 0 | 0 | 1 | 1 | 1 |
| David Segui, S (1, 10)<br>OBP: 0.354, SLG: 0.459 | 1 SAFE C 1 SAFE S F 1 B 1 SAFE P<br>2-3 S ①② K<br>1-2 | | B S B X<br>2-1 HR 2B | | F 1 SAFE C 1 SAFE F F B S<br>1-3 ② K<br>1-3 | | B F B X<br>2-1 1B 1B 1B | | B F B X<br>2-1 ① G4-3 | 5 | 2 | 2 | 0 | 0 | 2 | 2 |
| Shawn Green, L (1, 9)<br>OBP: 0.390, SLG: 0.602 | F B B B B<br>4-1 BB | | B B X<br>2-0 2-H HR | | B C S B X<br>2-2 ③ G1-3 | | B 1 SAFE B X<br>2-0 1B 1B<br>1-2 1B | | C B S C<br>1-3 ② K | 4 | 2 | 2 | 2 | 1 | 1 | 1 |
| Carlos Delgado, L (1, 3)<br>OBP: 0.374, SLG: 0.574 | B F S 1 SAFE S<br>1-3 ③ K | | C X<br>0-1 E9 | | | C F S<br>0-3 ① K | B F B B S S S<br>3-3 ② K | | X<br>0-0 1B | 5 | 0 | 1 | 0 | 0 | 3 | 3 |
| Tony Fernandez, S (1, 5)<br>OBP: 0.434, SLG: 0.461 | | B S B C F F F S<br>2-3 K | S B S B B X<br>2-2 ③ F8 | | | B S X<br>1-1 HR 1B | X<br>0-0 1B<br>1-2 2-H 1B | | B C F F B S<br>2-3 ③ K | 5 | 1 | 2 | 1 | 0 | 2 | 2 |
| Darrin Fletcher, L (1, 2)<br>OBP: 0.343, SLG: 0.508 | | B S 1 SAFE X<br>1-1 ① P5 | B X<br>1-0 ① L6 | | | B B B X<br>3-0 1-H HR | B F X<br>1-1<br>1-3 2-H 1B | | | 4 | 1 | 2 | 3 | 0 | 0 | 1 |
| Tony Batista, R (1, 6)<br>OBP: 0.332, SLG: 0.524 | C C 1 SAFE B S<br>1-3 ② K | | B B S F S S<br>2-3 ② K | | | S B X<br>1-1 1B | X<br>0-0 ③ P5 | | | 4 | 0 | 1 | 0 | 0 | 2 | 3 |
| Jacob Brumfield, R (1, 7)<br>OBP: 0.290, SLG: 0.349 | 1 SAFE F S B S S<br>1-3 ③ K | | B S B X<br>2-1 ③ G6-3 | | | 1 SAFE B B B F C F B X<br>3-2 ② F8 | | C F B S<br>1-3 ① K | | 4 | 0 | 0 | 0 | 0 | 2 | 2 |
| 10 Vernon Wells, R (1, 8)<br>OBP: 0.200, SLG: 0.250<br>Willie Greene, L (8, PH)<br>OBP: 0.269, SLG: 0.400<br>José Cruz Jr., S (9, 8)<br>OBP: 0.343, SLG: 0.407 | | | B B C F S<br>2-3 ① K | | X<br>0-0 E 1B | 1 SAFE B B S F C<br>2-3 ③ K | | F C B B F X<br>2-2 ② F9 | | 3<br>1<br>0 | 0<br>0<br>0 | 1<br>0<br>0 | 0<br>0<br>0 | 0<br>0<br>0 | 2<br>0<br>0 | 1<br>0<br>0 |
| Inning Stats | R: 0 E: 0 K: 2 S: 11 H: 0 LOB: 1 BB: 2 P: 21 | R: 0 E: 0 K: 3 S: 14 H: 0 LOB: 1 BB: 0 P: 19 | R: 2 E: 1 K: 1 S: 12 H: 2 LOB: 1 BB: 0 P: 20 | R: 0 E: 0 K: 1 S: 6 H: 0 LOB: 0 BB: 0 P: 11 | R: 0 E: 1 K: 1 S: 11 H: 1 LOB: 1 BB: 0 P: 15 | R: 2 E: 0 K: 2 S: 15 H: 3 LOB: 1 BB: 0 P: 25 | R: 2 E: 0 K: 1 S: 13 H: 4 LOB: 2 BB: 0 P: 23 | R: 0 E: 0 K: 2 S: 10 H: 0 LOB: 0 BB: 0 P: 13 | R: 0 E: 0 K: 2 S: 10 H: 1 LOB: 1 BB: 0 P: 15 | 1B: 8 2B: 2 3B: 0 HR: 2 | SF: 0 SAC: 0 DP: 1 HBP: 0 | | | | | | |

| PITCHER | | IP | WLS | BF | H | R | ER | SO | BB | IBB | HBP | BLK | WP | HR | S | P | ERA | WHIP |
|---|---|---|---|---|---|---|---|---|---|---|---|---|---|---|---|---|---|---|
| David Cone, R<br>ERA: 3.2 | (1, 1) | 6.0 | | 27 | 6 | 4 | 4 | 10 | 2 | 0 | 0 | 0 | 1 | 2 | 69 | 111 | 6.00 | 1.333 |
| Allen Watson, L<br>ERA: 3.64 | (7, 1) | 0.2 | | 6 | 4 | 2 | 2 | 1 | 0 | 0 | 0 | 0 | 0 | 0 | 12 | 22 | 27.00 | 6.000 |
| Ramiro Mendoza, R<br>ERA: 4.4 | (7, 1) | 1.1 | W | 4 | 0 | 0 | 0 | 2 | 0 | 0 | 0 | 0 | 0 | 0 | 11 | 14 | 0.00 | 0.000 |
| 42 Mariano Rivera, R<br>ERA: 2.11 | (9, 1) | 1.0 | | 4 | 1 | 0 | 0 | 2 | 0 | 0 | 0 | 0 | 0 | 0 | 10 | 15 | 0.00 | 1.000 |

| PITCHER | IP | WLS | BF | H | R | ER | SO | BB | IBB | HBP | BLK | WP | HR | S | P | ERA | WHIP |
|---|---|---|---|---|---|---|---|---|---|---|---|---|---|---|---|---|---|

# BOTTOM

# New York Yankees @ Toronto Blue Jays

SkyDome, Toronto, ON

Tue Sep 14 1999, 7:05 PM EDT

Att. 29,140 - Unknown - 71 F

livebaseballscorecards.com

| | |
|---|---|
| AB | 39 |
| R | 6 |
| H | 11 |
| RBI | 6 |
| BB | 2 |
| SO | 15 |
| LOB | 16 |

| | | | | | | |
|---|---|---|---|---|---|---|
| 1B: 8 | SF: 0 | WP: 1 | PA: 41 |
| 2B: 2 | SAC: 0 | PB: 0 | |
| 3B: 0 | DP: 1 | SB: 0 | |
| HR: 2 | HBP: 0 | CS: 1 | |

| Batter | 1 | 2 | 3 | 4 | 5 | 6 | 7 | 8 | 9 | AB | R | H | RBI | BB | SO | LOB |
|---|---|---|---|---|---|---|---|---|---|---|---|---|---|---|---|---|
| Chuck Knoblauch, R (1, 4)<br>OBP: 0.385, SLG: 0.444 | C B B X 2-1 P5 | | B C C F X 1-2 G6-3 | | B X 1-0 G6-4-3 1-2f | | B X 1-0 F9 | | | 4 | 0 | 0 | 0 | 0 | 0 | 1 |
| 2 Derek Jeter, R (1, 6)<br>OBP: 0.427, SLG: 0.548 | F B B X 2-1 E5 1B | | | X 0-0 G5-3 | | B C B F B B 4-2 HR BB | C C C 0-3 K | | | 3 | 2 | 0 | 0 | 1 | 1 | 0 |
| Paul O'Neill, L (1, 9)<br>OBP: 0.354, SLG: 0.452 | X 0-0 CS 2-H 1B | | | B F C B B X 3-2 F8 | | F S B 1 SAFE F F X 2-2 F7 | | B C B F B F X 3-2 G6-3 | | 4 | 0 | 1 | 1 | 0 | 0 | 1 |
| Bernie Williams, S (1, 8)<br>OBP: 0.424, SLG: 0.534 | B C B 1 SAFE B X 3-1 F7 | | | B F B F B X 3-2 G4-3 | | X 0-0 1-H HR | | F B S X 1-2 L4 | | 4 | 1 | 1 | 2 | 0 | 0 | 1 |
| Tino Martinez, L (1, 3)<br>OBP: 0.342, SLG: 0.456 | C B 1-1 CS 1-2 | X 0-0 F7 | | | B F B X 2-1 HR | B X 1-0 F8 | | C X 0-1 G1-3 | | 4 | 1 | 1 | 1 | 0 | 0 | 0 |
| Chili Davis, S (1, 10)<br>OBP: 0.365, SLG: 0.445 | | C B F F B F S 2-3 K | | | B B F X 2-1 3B 2B | B B S B B 4-1 BB BB | | | B X 1-0 G6-3 | 3 | 1 | 1 | 0 | 1 | 1 | 0 |
| Ricky Ledee, L (1, 7)<br>OBP: 0.356, SLG: 0.481 | | C C B X 1-2 F8 | | | X 0-0 1B 2-H 3B | B B B B 4-0 1-2 BB | | | B C S B S 2-3 K2-3 | 3 | 1 | 1 | 1 | 1 | 1 | 0 |
| D'Angelo Jimenez, S (1, 5)<br>OBP: 0.333, SLG: 0.333<br>Clay Bellinger, R (8, 5)<br>OBP: 0.143, SLG: 0.257 | | | X 0-0 G1-3-6 1B | | X 0-0 F8 | F F B F B S 2-3 K | | | B B X 2-0 G3 | 3<br>1 | 0<br>0 | 1<br>0 | 0<br>0 | 0<br>0 | 1<br>0 | 3<br>0 |
| Joe Girardi, R (1, 2)<br>OBP: 0.266, SLG: 0.331 | | | X 0-0 G1-3-6 1-2f | | X 0-0 G6-4-3 3-H 1B | | F X 0-1 G6-3 | | | 3 | 0 | 1 | 1 | 0 | 0 | 1 |
| Inning Stats | R: 1 E: 1 K: 0 S: 8<br>H: 1 LOB: 0 BB: 0 P: 16 | R: 0 E: 0 K: 1 S: 9<br>H: 0 LOB: 0 BB: 0 P: 12 | R: 0 E: 0 K: 0 S: 6<br>H: 1 LOB: 0 BB: 0 P: 7 | R: 0 E: 0 K: 0 S: 8<br>H: 0 LOB: 0 BB: 0 P: 14 | R: 3 E: 0 K: 0 S: 8<br>H: 4 LOB: 0 BB: 0 P: 13 | R: 2 E: 0 K: 1 S: 14<br>H: 1 LOB: 2 BB: 3 P: 31 | R: 0 E: 0 K: 1 S: 6<br>H: 0 LOB: 0 BB: 0 P: 7 | R: 0 E: 0 K: 0 S: 9<br>H: 0 LOB: 0 BB: 0 P: 13 | R: 0 E: 0 K: 1 S: 5<br>H: 0 LOB: 0 BB: 0 P: 10 | 1B: 3 2B: 1 3B: 1 HR: 2<br>SF: 0 SAC: 0 DP: 2 HBP: 0 | | | | | | WP: 0 PB: 0 SB: 0 CS: 1<br>PA: 36 | |

| PITCHER | | IP | WLS | BF | H | R | ER | SO | BB | IBB | HBP | BLK | WP | HR | S | P | ERA | WHIP |
|---|---|---|---|---|---|---|---|---|---|---|---|---|---|---|---|---|---|---|
| Pat Hentgen, R<br>ERA: 4.92 | (1, 1) | 5.2 | L | 24 | 7 | 6 | 5 | 1 | 2 | 0 | 0 | 0 | 0 | 2 | 49 | 83 | 7.94 | 1.588 |
| Paul Quantrill, R<br>ERA: 2.81 | (6, 1) | 1.1 | | 5 | 0 | 0 | 0 | 2 | 1 | 0 | 0 | 0 | 0 | 0 | 10 | 17 | 0.00 | 0.750 |
| Graeme Lloyd, L<br>ERA: 3.51 | (8, 1) | 2.0 | | 6 | 0 | 0 | 0 | 1 | 0 | 0 | 0 | 0 | 0 | 0 | 14 | 23 | 0.00 | 0.000 |

| PITCHER | IP | WLS | BF | H | R | ER | SO | BB | IBB | HBP | BLK | WP | HR | S | P | ERA | WHIP |
|---|---|---|---|---|---|---|---|---|---|---|---|---|---|---|---|---|---|

TOP

# New York Yankees @ Toronto Blue Jays

SkyDome, Toronto, ON

Wed Sep 15 1999, 7:05 PM EDT

Att. 29,460 - Unknown - 67 F

livebaseballscorecards.com

| | |
|---|---|
| AB | 32 |
| R | 6 |
| H | 7 |
| RBI | 6 |
| BB | 3 |
| SO | 4 |
| LOB | 7 |

| Batter | 1 | 2 | 3 | 4 | 5 | 6 | 7 | 8 | 9 | AB | R | H | RBI | BB | SO | LOB |
|---|---|---|---|---|---|---|---|---|---|---|---|---|---|---|---|---|
| Homer Bush, R (1, 4)<br>OBP: 0.342, SLG: 0.413 | B C X 1-1 G5-3 ① | | S X 0-1 G4-3 ② 1-2 | X 0-0 S 1-H 2-H 2B | | B C S S 1-3 K ② | | | B C B B B 4-1 G4-3 G4-3 BB | 4 | 0 | 1 | 2 | 1 | 1 | 1 |
| Brian McRae, S (1, 10)<br>OBP: 0.323, SLG: 0.355<br>David Segui, S (9, PH)<br>OBP: 0.353, SLG: 0.458 | B F B B B F X 3-2 FC4-6 1B | | C B B B B C B 4-2 BB | B C B F B B 4-2 2-3 BB | | F B X 1-1 G5-3 ③ | | | X 0-0 G4-3 ① 1-2 | 2 | 0 | 1 | 0 | 2 | 0 | 0 |
| | | | | | | | | | | 1 | 0 | 0 | 0 | 0 | 0 | 1 |
| Shawn Green, L (1, 9)<br>OBP: 0.387, SLG: 0.597 | X 0-0 FC4-6 ② 1-2f | | B X 1-0 G4-3 ③ | C B F B 1 SAFE S 2-3 K ③ | | | C X 0-1 F7 ① | | F X 0-1 G4-3 ② 2-3 | 5 | 0 | 0 | 0 | 0 | 1 | 6 |
| Carlos Delgado, L (1, 3)<br>OBP: 0.375, SLG: 0.579 | 1 SAFE 1 SAFE X 0-0 F7 ③ | | | B B X 2-0 HR | B B C B B 4-1 1B BB | | B C B X 2-1 G4-6-3 1B | | C X 0-1 P3 ③ | 4 | 1 | 2 | 1 | 1 | 0 | 2 |
| Tony Fernandez, S (1, 5)<br>OBP: 0.433, SLG: 0.459 | | C B B X 2-1 G6-3 ① | | X 0-0 F8 ① | C B B X 2-1 1-2 1B | | F F B X 1-2 G4-6-3 ② ③ 1-2f | | | 4 | 0 | 1 | 0 | 0 | 0 | 1 |
| Tony Batista, R (1, 6)<br>OBP: 0.333, SLG: 0.523 | | X 0-0 P3 ② | | B B F B F F B 4-2 WP 2B BB | C X 0-1 F7 ① | | | C X 0-1 FC5-4 1B | | 3 | 1 | 1 | 0 | 1 | 0 | 2 |
| Pat Borders, R (1, 2)<br>OBP: 0.267, SLG: 0.433 | | B C B B F X 3-2 G6-3 ③ | | B X 1-0 G6-3 ② 1-2 | B C X 1-1 L7 ② | | | B X 1-0 L8 ① | | 4 | 0 | 0 | 0 | 0 | 0 | 4 |
| José Cruz Jr., S (1, 8)<br>OBP: 0.342, SLG: 0.408 | | | C B X 1-1 L7 ① | X 0-0 2-H 2B 2B | B S C B S 2-3 K ③ | | | X 0-0 L4 ② | | 4 | 1 | 1 | 1 | 0 | 1 | 3 |
| Jacob Brumfield, R (1, 7)<br>OBP: 0.294, SLG: 0.349 | | | C X 0-1 G4-3 1B | C B B B B 4-1 2B BB | | C B B B X 3-1 F8 ① | | 1 SAFE B B X 2-0 FC5-4 ③ 1-2f | | 3 | 1 | 1 | 0 | 1 | 0 | 1 |
| Inning Stats | R: 0 E: 0 K: 0 S: 7 H: 1 LOB: 1 BB: 0 P: 11 | R: 0 E: 0 K: 0 S: 6 H: 0 LOB: 0 BB: 0 P: 11 | R: 0 E: 0 K: 0 S: 9 H: 1 LOB: 2 BB: 1 P: 15 | R: 4 E: 0 K: 1 S: 14 H: 3 LOB: 2 BB: 3 P: 31 | R: 0 E: 0 K: 1 S: 10 H: 1 LOB: 2 BB: 1 P: 19 | R: 0 E: 0 K: 1 S: 7 H: 0 LOB: 0 BB: 0 P: 12 | R: 0 E: 0 K: 0 S: 7 H: 1 LOB: 0 BB: 0 P: 10 | R: 0 E: 0 K: 0 S: 5 H: 1 LOB: 1 BB: 0 P: 8 | R: 0 E: 0 K: 0 S: 6 H: 0 LOB: 1 BB: 1 P: 10 | 1B: 5 2B: 2 3B: 0 HR: 1 | SF: 0 SAC: 0 DP: 1 HBP: 0 | | | | | | |

| PITCHER | IP | WLS | BF | H | R | ER | SO | BB | IBB | HBP | BLK | WP | HR | S | P | ERA | WHIP |
|---|---|---|---|---|---|---|---|---|---|---|---|---|---|---|---|---|---|
| Andy Pettitte, L (1, 1)<br>ERA: 4.59 | 8.0 | W | 36 | 8 | 4 | 4 | 3 | 5 | 0 | 0 | 0 | 1 | 1 | 65 | 117 | 4.50 | 1.625 |
| 42 Mariano Rivera, R (9, 1)<br>ERA: 2.08 | 1.0 | S | 4 | 0 | 0 | 0 | 0 | 1 | 0 | 0 | 0 | 0 | 0 | 6 | 10 | 0.00 | 1.000 |

| PITCHER | IP | WLS | BF | H | R | ER | SO | BB | IBB | HBP | BLK | WP | HR | S | P | ERA | WHIP |
|---|---|---|---|---|---|---|---|---|---|---|---|---|---|---|---|---|---|

# BOTTOM

# New York Yankees @ Toronto Blue Jays

SkyDome, Toronto, ON

Wed Sep 15 1999, 7:05 PM EDT

Att. 29,460 - Unknown - 67 F

livebaseballscorecards.com

| | |
|---|---|
| AB | 34 |
| R | 4 |
| H | 8 |
| RBI | 4 |
| BB | 6 |
| SO | 3 |
| LOB | 21 |

1B: 5 SF: 0
2B: 2 SAC: 0
3B: 0 DP: 1
HR: 1 HBP: 0

WP: 1 PA: 40
PB: 0
SB: 1
CS: 0

| Batter | 1 | 2 | 3 | 4 | 5 | 6 | 7 | 8 | 9 | AB | R | H | RBI | BB | SO | LOB |
|---|---|---|---|---|---|---|---|---|---|---|---|---|---|---|---|---|
| Chuck Knoblauch, R (1, 4)<br>OBP: 0.386, SLG: 0.445 | B C F F B B F F F<br>3-2 F X<br>P3 ① | | C B X<br>1-1<br>P3 ① | | C X<br>0-1<br>2B | C F B C<br>1-3<br>K ③ | | X<br>0-0<br>2 1B<br>2 E<br>2-3<br>1B | S B B B B<br>4-1<br>2 BLK<br>1-2<br>BB | 5 | 1 | 2 | 0 | 1 | 1 | 1 |
| 2 Derek Jeter, R (1, 6)<br>OBP: 0.429, SLG: 0.547 | X<br>0-0<br>E5<br>HR | | B F B C B X<br>3-2<br>F9 ② | | B C S B B B<br>4-2<br>BB | | C F B B B F B<br>4-2<br>3B<br>BB | C X<br>0-1<br>E8<br>G4-3<br>FC4-6<br>1-H<br>3-H<br>1B | B F B B B<br>4-1<br>1-2<br>2-3<br>BB | 3 | 3 | 1 | 1 | 3 | 0 | 0 |
| Paul O'Neill, L (1, 9)<br>OBP: 0.352, SLG: 0.455 | C X<br>0-1<br>2-H<br>HR | | B B C C B F F S<br>3-3<br>K ③ | | F F B B F B F S<br>3-3<br>K ③ | | C B X<br>1-1<br>L8 ① | B X<br>1-0<br>G4-3 ①<br>2-3 | X<br>0-0<br>G4-3 ③ | 6 | 1 | 1 | 2 | 0 | 2 | 7 |
| Bernie Williams, S (1, 8)<br>OBP: 0.425, SLG: 0.537 | B X<br>1-0<br>G1-3 ② | | | C C S<br>0-3<br>K ① | | C F B B B X<br>3-2<br>L8 S<br>20<br>1B<br>1B | B C X<br>1-1<br>20<br>FC6-2<br>1-H<br>3B | I I I<br>4-0<br>FC4-6<br>IBB | | 4 | 1 | 2 | 1 | 1 | 1 | 0 |
| Tino Martinez, L (1, 3)<br>OBP: 0.342, SLG: 0.455 | C B S S<br>1-3<br>K ③ | | | X<br>0-0<br>L8 ② | | B S C F F X<br>1-2<br>20<br>1B<br>2B<br>1-2<br>1B | F H<br>1-1<br>20<br>FC6-2<br>BB<br>HBP | B S C F X<br>1-2<br>FC4-6 ②<br>1-2f<br>3-H | | 4 | 1 | 1 | 1 | 0 | 1 | 1 |
| Darryl Strawberry, L (1, 10)<br>OBP: 0.657, SLG: 0.739<br>Jim Leyritz, R (8, PH)<br>OBP: 0.327, SLG: 0.423 | | B C B B F B<br>4-2<br>20<br>FC3-6<br>BB | B B X<br>2-0<br>1B | | B B X<br>2-0<br>L8 ①<br>2-3 | B B B<br>4-0<br>20<br>FC6-2<br>1-2<br>BB | B B F B X<br>3-1<br>P5 ③ | | 2<br>1 | 0<br>0 | 1<br>0 | 0<br>0 | 2<br>0 | 0<br>0 | 2<br>1 |
| 20 Jorge Posada, S (1, 2)<br>OBP: 0.346, SLG: 0.413 | | C B X<br>1-1<br>FC3-6 ①<br>WP<br>1-2f | B C S F S<br>1-3<br>K ③ | | B B B C F X<br>3-2<br>2B<br>1-2<br>3-H<br>1B | B F B X<br>2-1<br>FC6-2 ②<br>1-2<br>2-3<br>3-Hf | | F B S F B F S<br>2-3<br>K ① | 5 | 1 | 1 | 1 | 0 | 2 | 5 |
| Ricky Ledee, L (1, 7)<br>OBP: 0.350, SLG: 0.471<br>Chad Curtis, R (9, PH)<br>OBP: 0.385, SLG: 0.368<br>(9, 7) | | C B B C B T<br>3-2<br>K ②<br>2-3 | | | X<br>0-0<br>F8 ① | S B F B B S<br>3-3<br>K ② | B B C C F F B S<br>3-3<br>K ③ | B B C B X<br>3-1<br>F9 ② | 4<br>1 | 0<br>0 | 0<br>0 | 0<br>0 | 0<br>0 | 3<br>0 | 6<br>0 |
| Luis Sojo, R (1, 5)<br>OBP: 0.288, SLG: 0.364<br>Chili Davis, S (6, PH)<br>OBP: 0.366, SLG: 0.448<br>Clay Bellinger, R (6, PR)<br>OBP: 0.189, SLG: 0.324<br>(6, 5) | | B F B S F S<br>2-3<br>K ③ | | | C B F B S<br>2-3<br>K ② | B B C B X<br>3-1<br>1-H<br>2-H<br>2B | | B F B F F X<br>3-2<br>1B<br>2 1B<br>2B | S B B S F B X<br>3-2<br>2 BLK<br>BB<br>1B | 2<br>1<br>2 | 0<br>0<br>1 | 0<br>1<br>2 | 0<br>2<br>0 | 0<br>0<br>0 | 2<br>0<br>0 | 1<br>0<br>0 |
| Inning Stats | R: 2 H: 1<br>E: 1 LOB: 0<br>K: 1 BB: 0<br>S: 15 P: 20 | R: 0 H: 0<br>E: 1 LOB: 1<br>K: 2 BB: 1<br>S: 11 P: 21 | R: 0 H: 0<br>E: 0 LOB: 0<br>K: 1 BB: 0<br>S: 10 P: 17 | R: 0 H: 1<br>E: 0 LOB: 1<br>K: 2 BB: 0<br>S: 9 P: 12 | R: 0 H: 1<br>E: 0 LOB: 2<br>K: 2 BB: 1<br>S: 13 P: 22 | R: 3 H: 4<br>E: 0 LOB: 1<br>K: 2 BB: 0<br>S: 20 P: 36 | R: 1 H: 1<br>E: 0 LOB: 3<br>K: 1 BB: 2<br>S: 15 P: 31 | R: 3 H: 3<br>E: 1 LOB: 1<br>K: 0 BB: 1<br>S: 13 P: 25 | R: 0 H: 1<br>E: 0 LOB: 3<br>K: 1 BB: 2<br>S: 14 P: 30 | 1B: 7 SF: 0<br>2B: 3 SAC: 0<br>3B: 1 DP: 0<br>HR: 1 HBP: 1 | | | | | | |

| PITCHER | | IP | WLS | BF | H | R | ER | SO | BB | IBB | HBP | BLK | WP | HR | S | P | ERA | WHIP |
|---|---|---|---|---|---|---|---|---|---|---|---|---|---|---|---|---|---|---|
| Dave Burba, R<br>ERA: 4.34 | (1, 1) | 6.0 | L | 28 | 7 | 5 | 4 | 10 | 2 | 0 | 0 | 0 | 1 | 1 | 78 | 128 | 6.00 | 1.500 |
| Chris Haney, L<br>ERA: 5.14 | (7, 1) | 1.0 | | 7 | 1 | 1 | 1 | 1 | 2 | 0 | 1 | 0 | 0 | 0 | 15 | 31 | 9.00 | 3.000 |
| David Riske, R<br>ERA: 10.97 | (8, 1) | 0.0 | | 3 | 3 | 3 | 2 | 0 | 0 | 0 | 0 | 0 | 0 | 0 | 7 | 10 | ∞ | ∞ |
| Tom Martin, L<br>ERA: 8.0 | (8, 1) | 1.0 | | 4 | 0 | 0 | 0 | 0 | 0 | 1 | 0 | 0 | 0 | 0 | 6 | 15 | 0.00 | 0.000 |
| Ricardo Rincon, L<br>ERA: 4.7 | (9, 1) | 1.0 | | 6 | 1 | 0 | 0 | 1 | 2 | 0 | 0 | 1 | 0 | 0 | 14 | 30 | 0.00 | 3.000 |

| PITCHER | IP | WLS | BF | H | R | ER | SO | BB | IBB | HBP | BLK | WP | HR | S | P | ERA | WHIP |
|---|---|---|---|---|---|---|---|---|---|---|---|---|---|---|---|---|---|

# TOP

## New York Yankees @ Cleveland Indians

Jacobs Field, Cleveland, OH

Thu Sep 16 1999, 7:05 PM EDT

Att. 43,054 - Cloudy - 66 F

livebaseballscorecards.com

| | |
|---|---|
| AB | 40 |
| R | 9 |
| H | 12 |
| RBI | 8 |
| BB | 7 |
| SO | 12 |
| LOB | 24 |

# BOTTOM

## New York Yankees @ Cleveland Indians

Jacobs Field, Cleveland, OH

Thu Sep 16 1999, 7:05 PM EDT

Att. 43,054 - Cloudy - 66 F

livebaseballscorecards.com

| Batter | 1 | 2 | 3 | 4 | 5 | 6 | 7 | 8 | 9 | AB | R | H | RBI | BB | SO | LOB |
|---|---|---|---|---|---|---|---|---|---|---|---|---|---|---|---|---|
| Kenny Lofton, L (1, 8)<br>OBP: 0.411, SLG: 0.441 | C B C S 1-3 K ① | | B X 1-0 F7 ② | | L L B B X 2-2 G6-3 ① 2-3 | | B F B X 2-1 P5 ③ | | B B C X 2-1 1B | 5 | 0 | 1 | 0 | 0 | 1 | 2 |
| Omar Vizquel, S (1, 6)<br>OBP: 0.391, SLG: 0.430 | B C B X 2-1 1B S 1B | | B F B B B C B 4-2 BB | | X 0-0 G6-3 ② | | | B C X 1-1 G3-6-3 1B | C X 0-1 F7 ③ | 4 | 0 | 2 | 0 | 1 | 0 | 2 |
| Roberto Alomar, S (1, 4)<br>OBP: 0.431, SLG: 0.550<br>Enrique Wilson, S (1, PH) (2, 4)<br>OBP: 0.307, SLG: 0.345 | F C X 0-2 1-3 1B | | X 0-0 F8 ③ | | S F F F X 0-2 F7 ③ | | | C 1 SAFE 1 SAFE C F X 0-2 G3-6-3 ① ② 1-2f | | 0<br>4 | 0<br>0 | 0<br>1 | 0<br>0 | 0<br>0 | 0<br>0 | 0<br>3 |
| Manny Ramirez, R (1, 9)<br>OBP: 0.438, SLG: 0.661 | 1 SAFE 1 SAFE B S S F S 1-3 K ② | | | B F B B B 4-1 WP HR BB | | B B X 2-0 F9 ① | | C F S 0-3 K ③ | | 3 | 1 | 0 | 0 | 1 | 2 | 2 |
| Jim Thome, L (1, 3)<br>OBP: 0.427, SLG: 0.543 | B B F B F C 3-3 K ③ | | | B B F X 2-1 1-H HR | | C F B S 1-3 K ② | | | B X 1-0 2B 2B | 4 | 2 | 2 | 2 | 0 | 2 | 2 |
| Harold Baines, L (1, 10)<br>OBP: 0.382, SLG: 0.544<br>Alex Ramirez, R (9, PH)<br>OBP: 0.315, SLG: 0.435 | | C C B S 1-3 K ① | | X 0-0 G3 ① | | B C B B C F F X 3-2 G3 ③ | | | C C S 0-3 K ① | 3<br>1 | 0<br>0 | 0<br>0 | 0<br>0 | 0<br>0 | 1<br>1 | 0<br>1 |
| David Justice, L (1, 7)<br>OBP: 0.413, SLG: 0.485<br>Wil Cordero, R (9, PH)<br>OBP: 0.375, SLG: 0.479 | | C B C F F S 1-3 K ② | | B B F C B F X 3-2 G3 ② | | | F B X 1-1 1B | | F C B B B F X 3-2 2-H HR 2B | 3<br>1 | 0<br>1 | 1<br>1 | 0<br>1 | 0<br>0 | 1<br>0 | 0<br>0 |
| Travis Fryman, R (1, 5)<br>OBP: 0.304, SLG: 0.392 | | B C F X 1-2 G4-3 ③ | | B C F B F C 2-3 K ③ | | | B F B B X 3-1 P7 ① | | B C F S 1-3 K ② | 4 | 0 | 0 | 0 | 0 | 2 | 2 |
| Sandy Alomar Jr., R (1, 2)<br>OBP: 0.314, SLG: 0.539 | | | C B B S S 2-3 K ① | | X 0-0 G6-3 2B | | S C X 0-2 L5 ② | | B F F B X 2-2 2-H HR | 4 | 1 | 2 | 2 | 0 | 1 | 1 |
| Inning Stats | R: 0 E: 0 K: 3 S: 15 H: 2 LOB: 2 BB: 0 P: 22 | R: 0 E: 0 K: 2 S: 11 H: 0 LOB: 0 BB: 0 P: 14 | R: 0 E: 0 K: 1 S: 7 H: 0 LOB: 1 BB: 1 P: 14 | R: 2 E: 0 K: 1 S: 12 H: 1 LOB: 0 BB: 1 P: 23 | R: 0 E: 0 K: 0 S: 10 H: 1 LOB: 1 BB: 0 P: 12 | R: 0 E: 0 K: 1 S: 9 H: 0 LOB: 0 BB: 0 P: 15 | R: 0 E: 0 K: 0 S: 9 H: 1 LOB: 1 BB: 0 P: 15 | R: 0 E: 0 K: 1 S: 9 H: 1 LOB: 0 BB: 0 P: 10 | R: 3 E: 0 K: 2 S: 18 H: 4 LOB: 1 BB: 0 P: 27 | 1B: 5 2B: 3 3B: 0 HR: 2 | SF: 0 SAC: 0 DP: 1 HBP: 0 | | | | | | |

| | AB | 36 |
|---|---|---|
| | R | 5 |
| | H | 10 |
| | RBI | 5 |
| | BB | 2 |
| | SO | 11 |
| | LOB | 15 |

WP: 1 PB: 0 SB: 1 CS: 0 PA: 38

| PITCHER | | IP | WLS | BF | H | R | ER | SO | BB | IBB | HBP | BLK | WP | HR | S | P | ERA | WHIP |
|---|---|---|---|---|---|---|---|---|---|---|---|---|---|---|---|---|---|---|
| Hideki Irabu, R<br>ERA: 4.67 | (1, 1) | 7.0 | W | 28 | 5 | 2 | 2 | 8 | 2 | 0 | 0 | 0 | 1 | 1 | 73 | 115 | 2.57 | 1.000 |
| Jeff Nelson, R<br>ERA: 4.32 | (8, 1) | 1.0 | | 3 | 1 | 0 | 0 | 1 | 0 | 0 | 0 | 0 | 0 | 0 | 9 | 10 | 0.00 | 1.000 |
| Mike Stanton, L<br>ERA: 4.63 | (9, 1) | 0.2 | | 5 | 3 | 3 | 3 | 2 | 0 | 0 | 0 | 0 | 0 | 1 | 14 | 21 | 40.50 | 4.500 |
| Allen Watson, L<br>ERA: 3.63 | (9, 1) | 0.1 | | 2 | 1 | 0 | 0 | 0 | 0 | 0 | 0 | 0 | 0 | 0 | 4 | 6 | 0.00 | 3.000 |

| PITCHER | IP | WLS | BF | H | R | ER | SO | BB | IBB | HBP | BLK | WP | HR | S | P | ERA | WHIP |
|---|---|---|---|---|---|---|---|---|---|---|---|---|---|---|---|---|---|

# New York Yankees @ Cleveland Indians

Jacobs Field, Cleveland, OH

Fri Sep 17 1999, 7:05 PM EDT

Att. 43,029 - Unknown - 65 F

TOP

livebaseballscorecards.com

| Batter | 1 | 2 | 3 | 4 | 5 | 6 | 7 | 8 | 9 | AB | R | H | RBI | BB | SO | LOB |
|---|---|---|---|---|---|---|---|---|---|---|---|---|---|---|---|---|
| Chuck Knoblauch, R (1, 4)<br>OBP: 0.388, SLG: 0.448 | 4-0 2 BB 2B BB | 0-1 2 S HR 1B | | 1-2 P4 ① | 3-2 SAFE 1-H 2B | | | 3-1 F9 ② | | 4 | 2 | 2 | 1 | 1 | 0 | 0 |
| 2 Derek Jeter, R (1, 6)<br>OBP: 0.432, SLG: 0.548 | 4-1 1-2 2B BB | 4-2 1-2 HR BB | | 4-2 FC6-4 BB | 1-3 ③ K | | | 1-1 2B 2B | | 2 | 3 | 1 | 0 | 3 | 1 | 1 |
| Paul O'Neill, L (1, 9)<br>OBP: 0.354, SLG: 0.465 | 1-1 BB 1-H 2-H 2B | 1-0 1-H 2-H HR | | 2-1 FC6-4 ② 2B 1-2f 1B | | 1-1 G3-1 ① | | 0-0 2-H 2B | | 5 | 2 | 3 | 6 | 0 | 0 | 1 |
| Bernie Williams, S (1, 8)<br>OBP: 0.425, SLG: 0.537 | 4-2 BB BB | 3-1 L6 ② | | 0-0 1-3 1B 2B | | 1-0 F8 ② | | 3-3 K ③ | | 4 | 1 | 1 | 0 | 1 | 1 | 1 |
| Tino Martinez, L (1, 3)<br>OBP: 0.341, SLG: 0.452 | 1-3 K ① | 0-1 G4-3 ③ | | 0-1 2-H 3-H 1B | | 3-2 L3 ③ | | | 0-2 F7 ① | 5 | 0 | 1 | 2 | 0 | 1 | 2 |
| Darryl Strawberry, L (1, 10)<br>OBP: 0.605, SLG: 0.654<br>Jim Leyritz, R (7, PH)<br>OBP: 0.329, SLG: 0.421 | 3-1 P4 ② | | 0-0 F9 ① | 3-1 F8 ③ | | | 4-2 G4-6-3 BB | | 1-0 P3 ② | 3<br>1 | 0<br>0 | 0<br>0 | 0<br>0 | 0<br>1 | 0<br>0 | 3<br>0 |
| Ricky Ledee, L (1, 7)<br>OBP: 0.357, SLG: 0.472<br>Chad Curtis, R (9, PH)<br>OBP: 0.383, SLG: 0.366<br>(9, 7) | 4-1 1-2 2-3 BB | | 4-1 BB | | 0-1 2B 1B | | 0-2 ① ② G4-6-3 1-2f | | 3-3 ③ K | 2<br>1 | 1<br>0 | 1<br>0 | 0<br>0 | 2<br>0 | 0<br>1 | 1<br>0 |
| D'Angelo Jimenez, S (1, 5)<br>OBP: 0.167, SLG: 0.167<br>Clay Bellinger, R (7, PH)<br>OBP: 0.184, SLG: 0.316<br>(7, 5) | 3-3 K ③ | | 0-0 F7 ② | | 2-3 SAFE K ① | | 2-1 F8 ③ | | | 3<br>1 | 0<br>0 | 0<br>0 | 0<br>0 | 0<br>0 | 2<br>0 | 5<br>0 |
| Joe Girardi, R (1, 2)<br>OBP: 0.260, SLG: 0.324 | | 2-3 K ① | 0-0 L4 ③ | | 3-1 SAFE P4 ② | | | 1-3 K ① | | 4 | 0 | 0 | 0 | 0 | 2 | 2 |
| Inning Stats | R: 2<br>E: 0<br>K: 2<br>S: 21<br>H: 1<br>LOB: 3<br>BB: 4<br>P: 45 | R: 3<br>E: 0<br>K: 1<br>S: 12<br>H: 2<br>LOB: 0<br>BB: 1<br>P: 22 | R: 0<br>E: 0<br>K: 0<br>S: 4<br>H: 0<br>LOB: 1<br>BB: 1<br>P: 8 | R: 2<br>E: 0<br>K: 0<br>S: 12<br>H: 2<br>LOB: 1<br>BB: 1<br>P: 22 | R: 1<br>E: 0<br>K: 2<br>S: 16<br>H: 2<br>LOB: 1<br>BB: 0<br>P: 25 | R: 0<br>E: 0<br>K: 0<br>S: 6<br>H: 0<br>LOB: 0<br>BB: 0<br>P: 11 | R: 0<br>E: 0<br>K: 0<br>S: 7<br>H: 0<br>LOB: 0<br>BB: 1<br>P: 13 | R: 1<br>E: 0<br>K: 2<br>S: 12<br>H: 2<br>LOB: 1<br>BB: 0<br>P: 20 | R: 0<br>E: 0<br>K: 1<br>S: 7<br>H: 0<br>LOB: 0<br>BB: 0<br>P: 11 | 1B: 3<br>2B: 5<br>3B: 0<br>HR: 1<br>SF: 0<br>SAC: 0<br>DP: 1<br>HBP: 0 | | | | | | |

| | AB | 35 |
|---|---|---|
| | R | 9 |
| | H | 9 |
| | RBI | 9 |
| | BB | 8 |
| | SO | 8 |
| | LOB | 16 |

| PITCHER | | IP | WLS | BF | H | R | ER | SO | BB | IBB | HBP | BLK | WP | HR | S | P | ERA | WHIP |
|---|---|---|---|---|---|---|---|---|---|---|---|---|---|---|---|---|---|---|
| Jaret Wright, R<br>ERA: 6.34 | (1, 1) | 3.2 | L | 23 | 5 | 7 | 7 | 3 | 7 | 0 | 0 | 0 | 0 | 1 | 47 | 92 | 17.18 | 3.273 |
| Mark Langston, L<br>ERA: 5.34 | (4, 1) | 3.1 | | 12 | 2 | 1 | 1 | 2 | 1 | 0 | 0 | 0 | 0 | 0 | 31 | 54 | 2.70 | 0.900 |
| Sean DePaula, R<br>ERA: 7.5 | (8, 1) | 1.0 | | 5 | 2 | 1 | 1 | 2 | 0 | 0 | 0 | 0 | 0 | 0 | 12 | 20 | 9.00 | 2.000 |
| Paul Assenmacher, L<br>ERA: 8.42 | (9, 1) | 1.0 | | 3 | 0 | 0 | 0 | 1 | 0 | 0 | 0 | 0 | 0 | 0 | 7 | 11 | 0.00 | 0.000 |

| PITCHER | IP | WLS | BF | H | R | ER | SO | BB | IBB | HBP | BLK | WP | HR | S | P | ERA | WHIP |
|---|---|---|---|---|---|---|---|---|---|---|---|---|---|---|---|---|---|

| Batter | 1 | 2 | 3 | 4 | 5 | 6 | 7 | 8 | 9 | AB | R | H | RBI | BB | SO | LOB |
|---|---|---|---|---|---|---|---|---|---|---|---|---|---|---|---|---|
| Kenny Lofton, L (1, 8)<br>OBP: 0.409, SLG: 0.438 | B C C C<br>1-3 ① K | | B B B C F B<br>4-2 SH1-3 BB | | | B B C C S<br>2-3 ① K | F C S<br>0-3 ③ K | | | 3 | 0 | 0 | 0 | 1 | 3 | 2 |
| Dave Roberts, L (8, 8)<br>OBP: 0.285, SLG: 0.296 | | | | | | | | | | 0 | 0 | 0 | 0 | 0 | 0 | 0 |
| Omar Vizquel, S (1, 6)<br>OBP: 0.392, SLG: 0.430 | B C B B C X<br>3-2 ② G6-3 | | B 1 SAFE X<br>1-0 ② SH1-3<br>1-2 | | | C X<br>0-1 S 1B | | B B C F X<br>2-2 ① G3-1 | | 2 | 0 | 1 | 0 | 0 | 0 | 0 |
| Enrique Wilson, S (8, 6)<br>OBP: 0.306, SLG: 0.344 | | | | | | | | | | 1 | 0 | 0 | 0 | 0 | 0 | 0 |
| Roberto Alomar, S (1, 4)<br>OBP: 0.429, SLG: 0.547 | F B F X<br>1-2 ③ G1-3 | | B C B X<br>2-1 ③ F7 | | | C C F C<br>0-3 ② K<br>1-2 | | X<br>0-0 ② F8 | | 3 | 0 | 0 | 0 | 0 | 1 | 2 |
| Carlos Baerga, S (8, 4)<br>OBP: 0.312, SLG: 0.325 | | | | | | | | | | 1 | 0 | 0 | 0 | 0 | 0 | 0 |
| Manny Ramirez, R (1, 9)<br>OBP: 0.438, SLG: 0.658 | | S F B B B X<br>3-2 ① P5 | | B B X<br>2-0 ① P9 | | F B B S F B F F F<br>4-2 F F F B BB | | B X<br>1-0 HR 1B | | 2 | 0 | 0 | 0 | 1 | 0 | 0 |
| Alex Ramirez, R (8, 9)<br>OBP: 0.322, SLG: 0.442 | | | | | | | | | | 1 | 1 | 1 | 0 | 0 | 0 | 0 |
| Jim Thome, L (1, 3)<br>OBP: 0.426, SLG: 0.547 | | S C S<br>0-3 ② K | | C B T B X<br>2-2 ② G4-3 | | X<br>0-0 ③ G4-3 | | S C B B B X<br>3-2 1-H HR | | 4 | 1 | 1 | 2 | 0 | 1 | 2 |
| Harold Baines, L (1, 10)<br>OBP: 0.381, SLG: 0.541 | C S B X<br>1-2 ③ G4-3 | | F X<br>0-1 ③ P6 | | | | C B F F X<br>1-2 BB 1B | B B F X<br>2-1 ③ G5-3 | | 4 | 0 | 1 | 0 | 0 | 0 | 0 |
| Wil Cordero, R (1, 7)<br>OBP: 0.367, SLG: 0.467 | | | B X<br>1-0 ① P7 | | C B S X<br>1-2 ① G4-3 | | B B X<br>2-0 ① L5 | | B S S F X<br>1-2 ① G4-3 | 4 | 0 | 0 | 0 | 0 | 0 | 1 |
| Tyler Houston, L (1, 5)<br>OBP: 0.311, SLG: 0.379 | | | C B F B F B F B<br>4-2 HR BB | | C B S B F B X<br>3-2 ② F8 | | B B B B<br>4-0 1-2 BB | | C C S<br>1-3 ② K | 2 | 1 | 0 | 0 | 2 | 1 | 0 |
| Sandy Alomar Jr., R (1, 2)<br>OBP: 0.312, SLG: 0.557 | | | C X<br>0-1 1-H HR | | F B F X<br>1-2 ③ F9 | | C B S C<br>1-3 ② K | | C S F B B B X<br>3-2 ③ G6-3 | 4 | 1 | 1 | 2 | 0 | 1 | 2 |
| Inning Stats | R: 0 H: 0<br>E: 0 LOB: 0<br>K: 1 BB: 0<br>S: 9 P: 14 | R: 0 H: 0<br>E: 0 LOB: 0<br>K: 1 BB: 0<br>S: 9 P: 13 | R: 2 H: 1<br>E: 0 LOB: 1<br>K: 0 BB: 2<br>S: 12 P: 24 | R: 0 H: 0<br>E: 0 LOB: 0<br>K: 0 BB: 0<br>S: 6 P: 10 | R: 0 H: 0<br>E: 0 LOB: 0<br>K: 0 BB: 0<br>S: 10 P: 15 | R: 0 H: 1<br>E: 0 LOB: 2<br>K: 2 BB: 1<br>S: 19 P: 25 | R: 0 H: 1<br>E: 0 LOB: 2<br>K: 2 BB: 1<br>S: 11 P: 19 | R: 2 H: 2<br>E: 0 LOB: 0<br>K: 0 BB: 0<br>S: 10 P: 18 | R: 0 H: 0<br>E: 0 LOB: 0<br>K: 1 BB: 0<br>S: 11 P: 16 | 1B: 3 SF: 0<br>2B: 0 SAC: 1<br>3B: 0 DP: 0<br>HR: 2 HBP: 0 | | | | | | |

| PITCHER | IP | WLS | BF | H | R | ER | SO | BB | IBB | HBP | BLK | WP | HR | S | P | ERA | WHIP |
|---|---|---|---|---|---|---|---|---|---|---|---|---|---|---|---|---|---|
| Roger Clemens, R (1, 1)<br>ERA: 4.57 | 7.0 | W | 28 | 3 | 2 | 2 | 6 | 4 | 0 | 0 | 0 | 0 | 1 | 76 | 120 | 2.57 | 1.000 |
| Ramiro Mendoza, R (8, 1)<br>ERA: 4.49 | 2.0 | | 8 | 2 | 2 | 2 | 1 | 0 | 0 | 0 | 0 | 0 | 1 | 21 | 34 | 9.00 | 1.000 |

| PITCHER | IP | WLS | BF | H | R | ER | SO | BB | IBB | HBP | BLK | WP | HR | S | P | ERA | WHIP |
|---|---|---|---|---|---|---|---|---|---|---|---|---|---|---|---|---|---|

# BOTTOM

## New York Yankees @ Cleveland Indians

Jacobs Field, Cleveland, OH

Fri Sep 17 1999, 7:05 PM EDT

Att. 43,029 - Unknown - 65 F

livebaseballscorecards.com

| | |
|---|---|
| AB | 31 |
| R | 4 |
| H | 5 |
| RBI | 4 |
| BB | 4 |
| SO | 7 |
| LOB | 9 |

| | | | |
|---|---|---|---|
| WP: 0 | PB: 0 | SB: 1 | CS: 0 |
| PA: 36 | | | |

| Batter | 1 | 2 | 3 | 4 | 5 | 6 | 7 | 8 | 9 | AB | R | H | RBI | BB | SO | LOB |
|---|---|---|---|---|---|---|---|---|---|---|---|---|---|---|---|---|
| Chuck Knoblauch, R (1, 4)<br>OBP: 0.386, SLG: 0.447 | C B C B C<br>2-3 ① K | B B C X<br>2-1 ② G1-3<br>1-2<br>2-3 | | B B X<br>2-0 ③ G4-3 | | | B B C F X<br>2-2 ② G1-3 | | B X<br>1-0 2 1B<br>1-H 2B | 5 | 0 | 1 | 1 | 0 | 1 | 2 |
| 2 Derek Jeter, R (1, 6)<br>OBP: 0.435, SLG: 0.555 | C B B B X<br>3-1 HR | B B X<br>2-0 ③ G6-3 | | | B H<br>2-0 CS HBP | | B X<br>1-0 1B | | B C B X<br>2-1<br>2-3 1B | 4 | 1 | 3 | 1 | 0 | 0 | 2 |
| Paul O'Neill, L (1, 9)<br>OBP: 0.356, SLG: 0.472 | B C X<br>1-1 HR | | B X<br>1-0 G6-3 1B | | 1 SAFE B 1 SAFE B B X<br>3-0 ① G4-6-3<br>1-2 1B | | S B X<br>1-1 ③ G1-3 | | B C F S<br>1-3 ③ K | 5 | 1 | 3 | 1 | 0 | 1 | 3 |
| Bernie Williams, S (1, 8)<br>OBP: 0.424, SLG: 0.535 | B C X<br>1-1 ② F9 | | F C F X<br>0-2 G6-3<br>1-2 1B | | C 1 SAFE X<br>0-1 ② ③ G4-6-3<br>1-2f | | | S B B X<br>2-1 ① G5-3 | | 4 | 0 | 1 | 0 | 0 | 0 | 1 |
| Tino Martinez, L (1, 3)<br>OBP: 0.339, SLG: 0.449 | F B F S<br>1-3 ③ K | | B C B B X<br>2-1 ① ② G6-3<br>1-2f<br>2-3 | | | C B F X<br>1-2 ① G4-3 | | C X<br>0-1 ② G4-3 | | 4 | 0 | 0 | 0 | 0 | 1 | 2 |
| Chili Davis, S (1, 10)<br>OBP: 0.367, SLG: 0.450 | | B F S B C<br>2-3 ① K | S B B B C F B B<br>4-2 BB | | | B F B X<br>2-1 2B | | C B B F S<br>2-3 ③ K | | 3 | 0 | 1 | 0 | 1 | 2 | 0 |
| Ricky Ledee, L (1, 7)<br>OBP: 0.359, SLG: 0.486 | | F X<br>0-1 HR | B S F C<br>1-3 ③ K | | | C B S F B B S<br>3-3 ② K | | | B X<br>1-0 2B 1B | 4 | 2 | 2 | 1 | 0 | 2 | 3 |
| 20 Jorge Posada, S (1, 2)<br>OBP: 0.345, SLG: 0.409 | | B B B C B<br>4-1 G1-3 1B BB | | B B C F F F B C<br>3-3 ① K | | B C B B B X<br>3-1 ③ F9 | | | B X<br>1-0 ① F8 | 3 | 0 | 0 | 0 | 1 | 1 | 2 |
| Clay Bellinger, R (1, 5)<br>OBP: 0.195, SLG: 0.317<br>Darryl Strawberry, L (9, PH)<br>OBP: 0.590, SLG: 0.630 | | C X<br>0-1 G1-3<br>1-2 1B | | C F X<br>0-2 ② L4 | | | F B S S<br>1-3 ① K | | C B B F C<br>2-3 ② K | 3<br>1 | 0<br>0 | 1<br>0 | 0<br>0 | 0<br>0 | 1<br>1 | 0<br>1 |
| Inning Stats | R: 2 H: 2<br>E: 0 LOB: 0<br>K: 2 BB: 0<br>S: 12 P: 20 | R: 1 H: 2<br>E: 0 LOB: 2<br>K: 1 BB: 1<br>S: 11 P: 21 | R: 0 H: 2<br>E: 0 LOB: 2<br>K: 1 BB: 1<br>S: 13 P: 21 | R: 0 H: 0<br>E: 0 LOB: 0<br>K: 1 BB: 0<br>S: 9 P: 14 | R: 0 H: 1<br>E: 0 LOB: 0<br>K: 0 BB: 0<br>S: 3 P: 8 | R: 0 H: 1<br>E: 0 LOB: 1<br>K: 1 BB: 0<br>S: 11 P: 20 | R: 0 H: 1<br>E: 0 LOB: 1<br>K: 1 BB: 0<br>S: 9 P: 14 | R: 0 H: 0<br>E: 0 LOB: 0<br>K: 1 BB: 0<br>S: 7 P: 11 | R: 1 H: 3<br>E: 0 LOB: 2<br>K: 2 BB: 0<br>S: 11 P: 19 | 1B: 7 SF: 0<br>2B: 2 SAC: 0<br>3B: 0 DP: 2<br>HR: 3 HBP: 1 | | | | | | |

# TOP

## New York Yankees @ Cleveland Indians

Jacobs Field, Cleveland, OH

Sat Sep 18 1999, 1:05 PM EDT

Att. 43,002 - Sunny - 69 F

livebaseballscorecards.com

| | |
|---|---|
| AB | 36 |
| R | 4 |
| H | 12 |
| RBI | 4 |
| BB | 2 |
| SO | 10 |
| LOB | 16 |

| PITCHER | | IP | WLS | BF | H | R | ER | SO | BB | IBB | HBP | BLK | WP | HR | S | P | ERA | WHIP |
|---|---|---|---|---|---|---|---|---|---|---|---|---|---|---|---|---|---|---|
| Charles Nagy, R<br>ERA: 4.62 | (1, 1) | 6.2 | W | 29 | 9 | 3 | 3 | 7 | 2 | 0 | 1 | 0 | 0 | 3 | 66 | 115 | 4.05 | 1.650 |
| Ricardo Rincon, L<br>ERA: 4.54 | (7, 1) | 1.1 | H | 4 | 0 | 0 | 0 | 1 | 0 | 0 | 0 | 0 | 0 | 0 | 9 | 14 | 0.00 | 0.000 |
| Michael Jackson, R<br>ERA: 4.22 | (9, 1) | 1.0 | S | 6 | 3 | 1 | 1 | 2 | 0 | 0 | 0 | 0 | 0 | 0 | 11 | 19 | 9.00 | 3.000 |

| PITCHER | IP | WLS | BF | H | R | ER | SO | BB | IBB | HBP | BLK | WP | HR | S | P | ERA | WHIP |
|---|---|---|---|---|---|---|---|---|---|---|---|---|---|---|---|---|---|

# BOTTOM

## New York Yankees @ Cleveland Indians

Jacobs Field, Cleveland, OH

Sat Sep 18 1999, 1:05 PM EDT

Att. 43,002 - Sunny - 69 F

livebaseballscorecards.com

| Batter | 1 | 2 | 3 | 4 | 5 | 6 | 7 | 8 | 9 | AB | R | H | RBI | BB | SO | LOB |
|---|---|---|---|---|---|---|---|---|---|---|---|---|---|---|---|---|
| Kenny Lofton, L (1, 8)<br>OBP: 0.408, SLG: 0.436 | L B S S<br>1-3 K ① | C T F F 1 SAFE B B S<br>2-3 K ① | | C B X<br>1-1 P5 ① | | B B C X<br>2-1 SH1-3 ①<br>1-3 | 1 SAFE C B F X<br>1-2 E4 1B<br>1-3 | | | 4 | 0 | 1 | 0 | 0 | 2 | 1 |
| Omar Vizquel, S (1, 6)<br>OBP: 0.395, SLG: 0.434<br>Enrique Wilson, S (5, 6)<br>OBP: 0.305, SLG: 0.343 | B C X<br>1-1 2B 1B | B C X<br>1-1 SF9 1-3 2B | | L H<br>1-1 E HBP | | B B F F X<br>2-2 SF8 ②<br>3-H | B B X<br>2-0 G1-6-3 ③ | | | 2<br>1 | 1<br>0 | 2<br>0 | 0<br>1 | 0<br>0 | 0<br>0 | 0<br>2 |
| Roberto Alomar, S (1, 4)<br>OBP: 0.428, SLG: 0.548 | 1 SAFE X<br>0-0 2B 1-H 2B | X<br>0-0 SF9 ② 2-3 3-H | | 1 SAFE B C 1 SAFE 1 SAFE L X<br>1-2 P7 ②<br>1-2 | | B S X<br>1-1 G5-3 ③ | | | | 3 | 1 | 1 | 2 | 0 | 0 | 1 |
| Manny Ramirez, R (1, 9)<br>OBP: 0.438, SLG: 0.656 | B B S B B<br>4-1 2B SF9 BB | B F B B B<br>4-2 BB | | S X<br>0-1 G5-3 ③ | | | C B B B X<br>3-1 F8 ① | | | 2 | 1 | 0 | 0 | 2 | 0 | 1 |
| Jim Thome, L (1, 10)<br>OBP: 0.426, SLG: 0.548 | B X<br>1-0 1-3 2-H 2B | C B B B B X<br>3-1 G4-3 ③ | | | B C B B B<br>4-1 G1-5-3 BB | | C S S<br>0-3 K ② | | | 3 | 0 | 1 | 1 | 1 | 1 | 2 |
| Richie Sexson, R (1, 3)<br>OBP: 0.307, SLG: 0.519 | B X<br>1-0 SF9 ② 3-H | S C F X<br>0-2 G4-3 ① | | | B S B B S S<br>2-3 K ① | | B B B C X<br>3-1 P2 ③ | | | 3 | 0 | 0 | 1 | 0 | 1 | 1 |
| David Justice, L (1, 7)<br>OBP: 0.414, SLG: 0.484 | B B C B B<br>4-1 BB | B C B S X<br>2-2 1B | | | B C B X<br>2-1 G1-5-3 ②<br>1-2 | | | C C B F S<br>1-3 K ① | | 3 | 0 | 1 | 0 | 1 | 1 | 1 |
| Tyler Houston, L (1, 5)<br>OBP: 0.310, SLG: 0.377 | B B X<br>2-0 P5 ③ | B B X<br>2-0 P5 ② | | | B C B B S X<br>3-2 G1-3 ③ | | | X<br>0-0 E 1B | | 4 | 0 | 1 | 0 | 0 | 0 | 4 |
| Einar Díaz, R (1, 2)<br>OBP: 0.322, SLG: 0.357 | | L X<br>0-1 2B SF9 1B | C B C S<br>1-3 K ③ | | | B B B C B<br>4-1 SH1-3 S SF8 BB | | C B B 1 SAFE 1 SAFE B F F S<br>3-3 K ② | | 3 | 2 | 1 | 0 | 1 | 2 | 2 |
| Inning Stats | R: 3 H: 3<br>E: 0 LOB: 2<br>K: 1 BB: 2<br>S: 11 P: 25 | R: 1 H: 2<br>E: 0 LOB: 2<br>K: 1 BB: 1<br>S: 14 P: 24 | R: 0 H: 1<br>E: 0 LOB: 1<br>K: 1 BB: 0<br>S: 11 P: 16 | R: 0 H: 0<br>E: 1 LOB: 1<br>K: 0 BB: 0<br>S: 8 P: 11 | R: 0 H: 0<br>E: 0 LOB: 1<br>K: 1 BB: 1<br>S: 9 P: 20 | R: 1 H: 0<br>E: 0 LOB: 0<br>K: 0 BB: 1<br>S: 8 P: 17 | R: 0 H: 0<br>E: 0 LOB: 0<br>K: 1 BB: 0<br>S: 7 P: 13 | R: 0 H: 2<br>E: 1 LOB: 2<br>K: 2 BB: 0<br>S: 13 P: 20 | | 1B: 5 SF: 3<br>2B: 3 SAC: 1<br>3B: 0 DP: 0<br>HR: 0 HBP: 1 | | | | WP: 0 PA: 38<br>PB: 0<br>SB: 1<br>CS: 0 | | |

| | AB | 28 |
|---|---|---|
| | R | 5 |
| | H | 8 |
| | RBI | 5 |
| | BB | 5 |
| | SO | 7 |
| | LOB | 15 |

| PITCHER | | IP | WLS | BF | H | R | ER | SO | BB | IBB | HBP | BLK | WP | HR | S | P | ERA | WHIP |
|---|---|---|---|---|---|---|---|---|---|---|---|---|---|---|---|---|---|---|
| Orlando Hernandez, R<br>ERA: 4.15 | (1, 1) | 7.0 | L | 33 | 6 | 5 | 5 | 5 | 5 | 0 | 1 | 0 | 0 | 0 | 68 | 126 | 6.43 | 1.571 |
| Allen Watson, L<br>ERA: 3.58 | (8, 1) | 1.0 | | 5 | 2 | 0 | 0 | 2 | 0 | 0 | 0 | 0 | 0 | 0 | 13 | 20 | 0.00 | 2.000 |

| PITCHER | IP | WLS | BF | H | R | ER | SO | BB | IBB | HBP | BLK | WP | HR | S | P | ERA | WHIP |
|---|---|---|---|---|---|---|---|---|---|---|---|---|---|---|---|---|---|

# New York Yankees @ Cleveland Indians

Jacobs Field, Cleveland, OH

Sun Sep 19 1999, 1:05 PM EDT

Att. 42,969 - Sunny - 74 F

livebaseballscorecards.com

| Batter | 1 | 2 | 3 | 4 | 5 | 6 | 7 | 8 | 9 | AB | R | H | RBI | BB | SO | LOB |
|---|---|---|---|---|---|---|---|---|---|---|---|---|---|---|---|---|
| Chuck Knoblauch, R (1, 4)<br>OBP: 0.386, SLG: 0.448 | 0-0 1B 2B | 0-0 FC5 2-3f | | 1-2 F9 2-3 | | 3-2 2 FC6-4 1B | | 1-0 F9 | 0-2 FC4-6 1-2f | 6 | 1 | 2 | 0 | 0 | 0 | 4 |
| 2 Derek Jeter, R (1, 6)<br>OBP: 0.435, SLG: 0.559 | 2-3 K | | 0-1 HR | 1-0 S 2B 3-H 1B | | 0-0 FC6-4 FC6-4 1-2f | | 0-2 G4-6-3 1B | 2-3 K | 6 | 2 | 3 | 2 | 0 | 2 | 3 |
| Paul O'Neill, L (1, 9)<br>OBP: 0.355, SLG: 0.469 | 3-1 F7 | | 0-1 1B S 1B 1B | 3-3 K 1-2 | | 1-1 F7 | | 1-1 G4-6-3 1-2f | | 5 | 1 | 1 | 0 | 0 | 1 | 4 |
| Bernie Williams, S (1, 8)<br>OBP: 0.427, SLG: 0.541 | 3-0 2-H 1B | | 1-2 1B FC3-6 1-3 1B | 3-2 2-H 2B | | 1-0 FC6-4 1-2f | | | 2-2 20 1B 2B | 5 | 2 | 4 | 2 | 0 | 0 | 1 |
| Chili Davis, S (1, 10)<br>OBP: 0.368, SLG: 0.449<br>Alfonso Soriano, R (7, PR) | 2-2 F8 | | 1-1 FC3-6 1-3 3-H 1B | 1-2 G6-3 | | | 4-1 G4-3 1B BB | | 3-2 G5-3 | 3<br>1 | 0<br>1 | 1<br>1 | 1<br>0 | 1<br>0 | 0<br>0 | 2<br>1 |
| Ricky Ledee, L (1, 7)<br>OBP: 0.353, SLG: 0.477<br>Jim Leyritz, R (9, PH)<br>OBP: 0.329, SLG: 0.421<br>Tino Martinez, L (9, PH)<br>OBP: 0.340, SLG: 0.449<br>(9, 3) | | 1-1 G4-3 | 2-1 FC3-6 20 S 1-2f 3-H | | 2-3 K | | 2-2 G4-3 1-2 | | 4-0 20 1B 2B IBB | 4<br>0<br>0 | 0<br>0<br>1 | 0<br>0<br>0 | 1<br>0<br>0 | 0<br>0<br>1 | 1<br>0<br>0 | 2<br>0<br>0 |
| 20 Jorge Posada, S (1, 3)<br>OBP: 0.343, SLG: 0.406<br>Chad Curtis, R (9, PR)<br>OBP: 0.383, SLG: 0.366<br>(9, 7) | 0-0 G4-3 | 2-3 K 1-2 | | 1-1 G6-3 | | 1-1 F9 | | 3-2 2B 1B 1-3 2-H 1B | 5<br>0 | 0<br>1 | 1<br>0 | 1<br>0 | 0<br>0 | 1<br>0 | 3<br>0 |
| D'Angelo Jimenez, S (1, 5)<br>OBP: 0.455, SLG: 0.636<br>Clay Bellinger, R (9, 5)<br>OBP: 0.195, SLG: 0.317 | 2-2 FC5 2B | 1-1 F8 | | 1-2 1B | | 2-2 2-H 1B | | 2-2 1-3 1B 2B | 5<br>0 | 1<br>0 | 4<br>0 | 2<br>0 | 0<br>0 | 0<br>0 | 1<br>0 |
| Joe Girardi, R (1, 2)<br>OBP: 0.269, SLG: 0.333 | 4-2 BB | | 3-2 F9 2 1B 2B | 1-0 L9 | | 1-3 K | | 0-0 FC4-6 2-H 3-H 1B | 4 | 1 | 2 | 2 | 1 | 1 | 3 |
| Inning Stats | R: 1 E: 0 K: 1 S: 10 H: 2 LOB: 1 BB: 0 P: 20 | R: 0 E: 0 K: 0 S: 10 H: 1 LOB: 2 BB: 1 P: 17 | R: 3 E: 0 K: 1 S: 18 H: 4 LOB: 0 P: 23 | R: 2 E: 0 K: 1 S: 17 H: 3 LOB: 1 BB: 0 P: 29 | R: 0 E: 0 K: 1 S: 9 H: 1 LOB: 1 BB: 0 P: 14 | R: 0 E: 0 K: 0 S: 7 H: 1 LOB: 1 BB: 0 P: 12 | R: 1 E: 0 K: 1 S: 13 H: 1 LOB: 2 BB: 1 P: 23 | R: 0 E: 0 K: 0 S: 6 H: 1 LOB: 0 BB: 0 P: 8 | R: 4 E: 0 K: 1 S: 20 H: 4 LOB: 1 BB: 1 P: 36 | 1B: 11 2B: 6 3B: 0 HR: 1 SF: 0 SAC: 0 DP: 1 HBP: 0 | | | | | | |

| TOP | |
|---|---|
| AB | 44 |
| R | 11 |
| H | 18 |
| RBI | 11 |
| BB | 3 |
| SO | 6 |
| LOB | 24 |

WP: 0 PB: 0 SB: 3 CS: 0 PA: 47

| PITCHER | | IP | WLS | BF | H | R | ER | SO | BB | IBB | HBP | BLK | WP | HR | S | P | ERA | WHIP |
|---|---|---|---|---|---|---|---|---|---|---|---|---|---|---|---|---|---|---|
| Jim Brower, R<br>ERA: 5.14 | (1, 1) | 3.1 | | 20 | 9 | 6 | 6 | 2 | 1 | 0 | 0 | 0 | 0 | 1 | 45 | 72 | 16.20 | 3.000 |
| Chris Haney, L<br>ERA: 4.93 | (4, 1) | 3.1 | | 15 | 4 | 1 | 1 | 2 | 1 | 0 | 0 | 0 | 0 | 0 | 35 | 61 | 2.70 | 1.500 |
| Sean DePaula, R<br>ERA: 6.14 | (7, 1) | 1.1 | | 4 | 1 | 0 | 0 | 1 | 0 | 0 | 0 | 0 | 0 | 0 | 10 | 13 | 0.00 | 0.750 |
| Tom Martin, L<br>ERA: 8.68 | (9, 1) | 0.1 | L | 2 | 1 | 1 | 1 | 0 | 0 | 0 | 0 | 0 | 0 | 0 | 7 | 12 | 27.00 | 3.000 |
| Paul Shuey, R<br>ERA: 3.71 | (9, 1) | 0.2 | | 6 | 3 | 3 | 3 | 1 | 0 | 1 | 0 | 0 | 0 | 0 | 13 | 24 | 40.50 | 4.500 |

| PITCHER | IP | WLS | BF | H | R | ER | SO | BB | IBB | HBP | BLK | WP | HR | S | P | ERA | WHIP |
|---|---|---|---|---|---|---|---|---|---|---|---|---|---|---|---|---|---|

| Batter | 1 | 2 | 3 | 4 | 5 | 6 | 7 | 8 | 9 | AB | R | H | RBI | BB | SO | LOB |
|---|---|---|---|---|---|---|---|---|---|---|---|---|---|---|---|---|
| Kenny Lofton, L (1, 8)<br>OBP: 0.406, SLG: 0.432 | C B B F S<br>2-3 K ① | | | F F B B C<br>2-3 K ① | B B B B<br>4-0 SF7 SH5-4 HR 1-2 BB | | C C F F F B B F S<br>2-3 K ② | B C B F S<br>2-3 K ③ | | 4 | 1 | 0 | 0 | 1 | 4 | 0 |
| Omar Vizquel, S (1, 6)<br>OBP: 0.396, SLG: 0.434 | B C F B X<br>2-2 F8 ② | | | B B B C B<br>4-1 FC5-4 BB | X<br>0-0 SH5-4 ① 1-2 2-3 | | B B B C B<br>4-1 CS BB | | | 1 | 0 | 0 | 0 | 2 | 0 | 0 |
| Roberto Alomar, S (1, 4)<br>OBP: 0.425, SLG: 0.545 | C X<br>0-1 B1 ③ | | | C 1 SAFE B F X<br>1-2 FC5-4 ② 1B 1-2f HR | B C B X<br>2-1 SF7 ② 2-3 3-H | | 1 SAFE F 1 SAFE<br>0-1 CS ③ 1-2 | S B F F B B F X<br>3-2 G6-3 ① | | 3 | 1 | 0 | 1 | 0 | 0 | 1 |
| Manny Ramirez, R (1, 9)<br>OBP: 0.440, SLG: 0.662 | | C B B F B F B<br>4-2 G5-4-3 BB | | S 1 SAFE B X<br>1-1 HR 1-2 1B | S B X<br>1-1 HR 3-H | | | C C B C<br>1-3 K ② | | 3 | 2 | 2 | 2 | 1 | 1 | 0 |
| Jim Thome, L (1, 3)<br>OBP: 0.427, SLG: 0.554<br>Jolbert Cabrera, R (8, PR)<br>OBP: 0.229, SLG: 0.212<br>(9, 7) | | B B B X<br>3-0 F9 ① | | S X<br>0-1 HR 1-H 2-H | C B B S F X<br>2-2 G4-3 ③ | | | B B C X<br>2-1 1B 1B | | 4<br>0 | 1<br>0 | 2<br>0 | 3<br>0 | 0<br>0 | 0<br>0 | 1<br>0 |
| Richie Sexson, R (1, 7)<br>OBP: 0.310, SLG: 0.528<br>(9, 3) | F F X<br>0-2 G5-4-3 ② ③ 1-2f | | | B B C X<br>2-1 HR | B S S X<br>1-2 CS 1B | | | C X<br>0-1 1-2 1B | | 4 | 1 | 3 | 1 | 0 | 0 | 1 |
| Harold Baines, L (1, 10)<br>OBP: 0.380, SLG: 0.540<br>Wil Cordero, R (8, PH)<br>OBP: 0.365, SLG: 0.464 | | C B F T<br>1-2 K ① | | B B X<br>2-0 1B | B B 1 SAFE S S F C<br>2-3 K ① | | | S B B S S X<br>2-2 F8 ③ | | 3<br>1 | 0<br>0 | 1<br>0 | 0<br>0 | 0<br>0 | 2<br>0 | 1<br>2 |
| Tyler Houston, L (1, 5)<br>OBP: 0.306, SLG: 0.372 | | B C S C C<br>1-3 K ② | | S S B S<br>1-3 K ③ | | | B C S C C<br>1-3 K ② | | S B X<br>1-1 G5-3 ① | 4 | 0 | 0 | 0 | 0 | 3 | 2 |
| Sandy Alomar Jr., R (1, 2)<br>OBP: 0.310, SLG: 0.545 | | S S B F S<br>1-3 K ③ | | | S C B F X<br>1-2 SH5-4 BB SF7 1B | | C B 1 SAFE B<br>2-1 CS ③ 1-2 | X<br>0-0 G4-3 ① | C B B F F X<br>2-2 G1-3 ② | 4 | 1 | 1 | 0 | 0 | 1 | 0 |
| Inning Stats | R: 0 H: 0<br>E: 0 LOB: 0<br>K: 1 BB: 0<br>S: 8 P: 12 | R: 0 H: 0<br>E: 0 LOB: 0<br>K: 0 BB: 1<br>S: 7 P: 14 | R: 0 H: 0<br>E: 0 LOB: 0<br>K: 3 BB: 0<br>S: 10 P: 13 | R: 4 H: 4<br>E: 0 LOB: 1<br>K: 2 BB: 1<br>S: 17 P: 30 | R: 3 H: 2<br>E: 0 LOB: 0<br>K: 0 BB: 1<br>S: 13 P: 23 | | R: 0 H: 1<br>E: 0 LOB: 0<br>K: 2 BB: 0<br>S: 11 P: 17 | R: 0 H: 0<br>E: 0 LOB: 0<br>K: 1 BB: 1<br>S: 10 P: 16 | R: 0 H: 2<br>E: 0 LOB: 2<br>K: 1 BB: 0<br>S: 15 P: 23 | R: 0 H: 0<br>E: 0 LOB: 0<br>K: 1 BB: 0<br>S: 9 P: 14 | 1B: 6<br>2B: 0<br>3B: 0<br>HR: 3 | SF: 1<br>SAC: 1<br>DP: 1<br>HBP: 0 | | | | WP: 0<br>PB: 0<br>SB: 0<br>CS: 2 | PA: 39 |

| PITCHER | | IP | WLS | BF | H | R | ER | SO | BB | IBB | HBP | BLK | WP | HR | S | P | ERA | WHIP |
|---|---|---|---|---|---|---|---|---|---|---|---|---|---|---|---|---|---|---|
| David Cone, R<br>ERA: 3.46 | (1, 1) | 4.2 | | 22 | 6 | 7 | 7 | 6 | 3 | 0 | 0 | 0 | 0 | 3 | 51 | 86 | 13.50 | 1.929 |
| Ed Yarnall, L<br>ERA: 1.42 | (5, 1) | 2.2 | | 8 | 1 | 0 | 0 | 3 | 1 | 0 | 0 | 0 | 0 | 0 | 30 | 47 | 0.00 | 0.750 |
| Ramiro Mendoza, R<br>ERA: 4.47 | (8, 1) | 0.1 | | 3 | 2 | 0 | 0 | 1 | 0 | 0 | 0 | 0 | 0 | 0 | 7 | 10 | 0.00 | 6.000 |
| Allen Watson, L<br>ERA: 3.56 | (8, 1) | 0.1 | W | 1 | 0 | 0 | 0 | 0 | 0 | 0 | 0 | 0 | 0 | 0 | 3 | 5 | 0.00 | 0.000 |
| 42 Mariano Rivera, R<br>ERA: 2.04 | (9, 1) | 1.0 | | 3 | 0 | 0 | 0 | 1 | 0 | 0 | 0 | 0 | 0 | 0 | 9 | 14 | 0.00 | 0.000 |

| PITCHER | IP | WLS | BF | H | R | ER | SO | BB | IBB | HBP | BLK | WP | HR | S | P | ERA | WHIP |
|---|---|---|---|---|---|---|---|---|---|---|---|---|---|---|---|---|---|

# BOTTOM

## New York Yankees @ Cleveland Indians

Jacobs Field, Cleveland, OH

Sun Sep 19 1999, 1:05 PM EDT

Att. 42,969 - Sunny - 74 F

livebaseballscorecards.com

| | |
|---|---|
| AB | 31 |
| R | 7 |
| H | 9 |
| RBI | 7 |
| BB | 4 |
| SO | 11 |
| LOB | 8 |

| Batter | 1 | 2 | 3 | 4 | 5 | 6 | 7 | 8 | 9 | AB | R | H | RBI | BB | SO | LOB |
|---|---|---|---|---|---|---|---|---|---|---|---|---|---|---|---|---|
| Mike Caruso, S (1, 6)<br>OBP: 0.290, SLG: 0.302 | B F B X<br>2-1 ①<br>G6-3 | | C B B X<br>2-1 ③<br>BB<br>1B | | 1 SAFE C X<br>0-1 ②<br>P5 | | B C B C S<br>2-3 ③<br>K<br>1-3 | | | 4 | 0 | 1 | 0 | 0 | 1 | 2 |
| Craig Wilson, R (1, 5)<br>OBP: 0.297, SLG: 0.318 | B C B B S X<br>3-2 ②<br>L4 | | 1 SAFE 1 SAFE C B B 1 SAFE B<br>4-1<br>FC6-4<br>1-2<br>BB | | B 1 SAFE B C X<br>2-1 ③<br>FC6-4<br>1-2f | | | B C X<br>1-1 ①<br>G6-3 | | 3 | 0 | 0 | 0 | 1 | 0 | 1 |
| Ray Durham, S (1, 4)<br>OBP: 0.382, SLG: 0.449 | B C B C F X<br>2-2 ③<br>L4 | | B X<br>1-0 ③<br>FC6-4<br>1-2f | | | M B X<br>1-1 ①<br>G1-3 | | B B B C B<br>4-1<br>S S<br>BB | | 3 | 0 | 0 | 0 | 1 | 0 | 2 |
| Magglio Ordonez, R (1, 9)<br>OBP: 0.344, SLG: 0.505 | | B B B C C S<br>3-3 ①<br>K | | F C B B X<br>2-2 ①<br>G4-3 | | C B F X<br>1-2<br>1B | | 1 SAFE B 1 SAFE B C B C X<br>3-2 ②<br>F7<br>1-2 | | 4 | 0 | 1 | 0 | 0 | 1 | 1 |
| Carlos Lee, R (1, 10)<br>OBP: 0.325, SLG: 0.472 | | C X<br>0-1<br>HR | | B S B B B X<br>3-1 ②<br>G4-3 | | F S X<br>0-2 ②<br>P6 | | B C S B S<br>2-3 ③<br>K<br>2-3 | | 4 | 1 | 1 | 1 | 0 | 1 | 2 |
| 14 Paul Konerko, R (1, 3)<br>OBP: 0.343, SLG: 0.497 | | B X<br>1-0 ②<br>G4-3 | | C B C X<br>1-2<br>1B | | 1 SAFE B 1 SAFE C B C F B 1 SAFE<br>3-2 ③<br>G6-3 | | | C B X<br>1-1 ①<br>F8 | 4 | 0 | 1 | 0 | 0 | 0 | 1 |
| Chris Singleton, L (1, 8)<br>OBP: 0.328, SLG: 0.482 | | B C C S<br>1-3 ③<br>K | | 1 SAFE X<br>0-0 ③<br>G4-3 | | | B C X<br>1-1 ①<br>F8 | | C F F F B X<br>1-2 ②<br>G3-1 | 4 | 0 | 0 | 0 | 0 | 1 | 1 |
| Darrin Jackson, R (1, 7)<br>OBP: 0.287, SLG: 0.432 | | | B B X<br>2-0 ①<br>G5-3 | | B B C B X<br>3-1<br>FC6-4<br>1B | | C B F F X<br>1-2 ②<br>G6-3 | | F S B B F B X<br>3-2 ③<br>P4 | 4 | 0 | 1 | 0 | 0 | 0 | 0 |
| Brook Fordyce, R (1, 2)<br>OBP: 0.340, SLG: 0.441 | | | C B S X<br>1-2 ②<br>F8 | | C 1 SAFE 1 SAFE B 1 SAFE 1 SAFE X<br>1-1 ①<br>FC6-4<br>FC6-4<br>1-2f | | B C B X<br>2-1<br>E S<br>1B | | | 3 | 0 | 1 | 0 | 0 | 0 | 1 |
| Inning Stats | R: 0 H: 0<br>E: 0 LOB: 0<br>K: 0 BB: 0<br>S: 9 P: 16 | R: 1 H: 1<br>E: 0 LOB: 0<br>K: 2 BB: 0<br>S: 9 P: 14 | R: 0 H: 1<br>E: 0 LOB: 2<br>K: 0 BB: 1<br>S: 8 P: 18 | R: 0 H: 1<br>E: 0 LOB: 1<br>K: 0 BB: 0<br>S: 9 P: 15 | R: 0 H: 1<br>E: 0 LOB: 1<br>K: 0 BB: 0<br>S: 8 P: 14 | R: 0 H: 1<br>E: 0 LOB: 1<br>K: 0 BB: 0<br>S: 12 P: 17 | R: 0 H: 1<br>E: 0 LOB: 1<br>K: 1 BB: 0<br>S: 11 P: 17 | R: 0 H: 0<br>E: 0 LOB: 1<br>K: 1 BB: 1<br>S: 9 P: 19 | R: 0 H: 0<br>E: 0 LOB: 0<br>K: 0 BB: 0<br>S: 11 P: 16 | 1B: 5 SF: 0<br>2B: 0 SAC: 0<br>3B: 0 DP: 0<br>HR: 1 HBP: 0 | | | | | | |

| PITCHER | | IP | WLS | BF | H | R | ER | SO | BB | IBB | HBP | BLK | WP | HR | S | P | ERA | WHIP |
|---|---|---|---|---|---|---|---|---|---|---|---|---|---|---|---|---|---|---|
| Andy Pettitte, L<br>ERA: 4.46 | (1, 1) | 7.1 | W | 30 | 6 | 1 | 1 | 3 | 2 | 0 | 0 | 0 | 0 | 1 | 69 | 119 | 1.23 | 1.091 |
| Jeff Nelson, R<br>ERA: 4.21 | (8, 1) | 0.2 | H | 2 | 0 | 0 | 0 | 1 | 0 | 0 | 0 | 0 | 0 | 0 | 6 | 11 | 0.00 | 0.000 |
| 42 Mariano Rivera, R<br>ERA: 2.01 | (9, 1) | 1.0 | S | 3 | 0 | 0 | 0 | 0 | 0 | 0 | 0 | 0 | 0 | 0 | 11 | 16 | 0.00 | 0.000 |

| PITCHER | IP | WLS | BF | H | R | ER | SO | BB | IBB | HBP | BLK | WP | HR | S | P | ERA | WHIP |
|---|---|---|---|---|---|---|---|---|---|---|---|---|---|---|---|---|---|

# Chicago White Sox @ New York Yankees

Yankee Stadium, Bronx, NY

Tue Sep 21 1999, 7:30 PM EDT

Att. 29,248 - Cloudy - 58 F

TOP

livebaseballscorecards.com

| | |
|---|---|
| AB | 33 |
| R | 1 |
| H | 6 |
| RBI | 1 |
| BB | 2 |
| SO | 4 |
| LOB | 11 |

# BOTTOM

## Chicago White Sox @ New York Yankees

Yankee Stadium, Bronx, NY

Tue Sep 21 1999, 7:30 PM EDT

Att. 29,248 - Cloudy - 58 F

livebaseballscorecards.com

| Batter | 1 | 2 | 3 | 4 | 5 | 6 | 7 | 8 | 9 | AB | R | H | RBI | BB | SO | LOB |
|---|---|---|---|---|---|---|---|---|---|---|---|---|---|---|---|---|
| Chuck Knoblauch, R (1, 4)<br>OBP: 0.388, SLG: 0.450 | 0-1 2 FC3-6 1B | 0-1 2 FC1-4 1B | 0-1 ② 2 1B 2B 2-H 1B | 1-0 ② P3 | | | | | | 4 | 1 | 3 | 0 | 0 | 0 | 0 |
| 2 Derek Jeter, R (1, 6)<br>OBP: 0.434, SLG: 0.557 | 1-2 ① FC3-6 S 1-2f | 1 SAFE 1 SAFE 1-1 ② FC1-4 1-2f | 0-0 2B 2-3 1B | 1-1 ③ F9 | | | | | | 4 | 1 | 1 | 0 | 0 | 0 | 2 |
| Paul O'Neill, L (1, 9)<br>OBP: 0.356, SLG: 0.470 | 4-2 1-2 BB | 1-0 ③ L5 | 0-0 1-H 3-H 2B | | | | | 2-2 ① G4-3 | | 3 | 0 | 1 | 2 | 1 | 0 | 1 |
| Bernie Williams, S (1, 8)<br>OBP: 0.427, SLG: 0.541 | 0-3 ② K | 3-2 G6-4-3 1B | 1-2 ③ G5-3 | | | | | 0-1 BB G1-3 1B | | 4 | 0 | 2 | 0 | 0 | 1 | 3 |
| Tino Martinez, L (1, 3)<br>OBP: 0.338, SLG: 0.446 | 1-0 ③ G4-3 | 1-1 ① ② G6-4-3 1-2f | 0-1 ① G6-3 | | | | | 2-0 ② G1-3 1-2 | | 4 | 0 | 0 | 0 | 0 | 0 | 4 |
| Chili Davis, S (1, 10)<br>OBP: 0.368, SLG: 0.448<br>Alfonso Soriano, R (6, PR)<br>Jim Leyritz, R (8, PH)<br>OBP: 0.332, SLG: 0.421 | 2-3 ① K | 0-0 ③ F8 | 2-2 1B | | | | | 4-0 BB IBB | | 3<br>0<br>0 | 0<br>0<br>0 | 1<br>0<br>0 | 0<br>0<br>0 | 0<br>0<br>1 | 1<br>0<br>0 | 0<br>0<br>0 |
| Ricky Ledee, L (1, 7)<br>OBP: 0.353, SLG: 0.475<br>Chad Curtis, R (8, PH)<br>OBP: 0.386, SLG: 0.366<br>(9, 7) | 2-1 ② F8 | 0-1 1B SH3 1B | 1-0 ② F8 | | | | | 4-2 1-2 2-3 BB | | 3<br>0 | 1<br>0 | 1<br>0 | 0<br>0 | 0<br>1 | 0<br>0 | 1<br>0 |
| D'Angelo Jimenez, S (1, 5)<br>OBP: 0.429, SLG: 0.571<br>Clay Bellinger, R (8, 5)<br>OBP: 0.185, SLG: 0.317<br>Darryl Strawberry, L (8, PH)<br>OBP: 0.575, SLG: 0.607<br>Scott Brosius, R (9, 5)<br>OBP: 0.307, SLG: 0.409 | 1-1 ③ G6-3 | 3-2 SH3 1-3 1B 1B | 1 SAFE 1 SAFE 1-1 ③ L7 | | | | | 3-2 ③ P4 | | 3<br>0<br>1<br>0 | 0<br>0<br>0<br>0 | 1<br>0<br>0<br>0 | 0<br>0<br>0<br>0 | 0<br>0<br>0<br>0 | 0<br>0<br>0<br>0 | 1<br>0<br>3<br>0 |
| Joe Girardi, R (1, 2)<br>OBP: 0.266, SLG: 0.330 | 1-0 ① G5-3 | 0-0 ① SH3 1-2 3-H | 0-0 ① F8 | | | | | | | 2 | 0 | 0 | 1 | 0 | 0 | 0 |
| Inning Stats | R: 0 H: 1<br>E: 0 LOB: 2<br>K: 1 BB: 1<br>S: 12 P: 18 | R: 0 H: 0<br>E: 0 LOB: 0<br>K: 1 BB: 0<br>S: 7 P: 12 | R: 0 H: 1<br>E: 0 LOB: 1<br>K: 0 BB: 0<br>S: 6 P: 9 | R: 0 H: 1<br>E: 0 LOB: 0<br>K: 0 BB: 0<br>S: 6 P: 10 | R: 3 H: 5<br>E: 0 LOB: 1<br>K: 0 BB: 0<br>S: 15 P: 19 | R: 0 H: 1<br>E: 0 LOB: 1<br>K: 0 BB: 0<br>S: 10 P: 14 | R: 0 H: 0<br>E: 0 LOB: 0<br>K: 0 BB: 0<br>S: 4 P: 6 | R: 0 H: 1<br>E: 0 LOB: 3<br>K: 0 BB: 2<br>S: 11 P: 26 | | 1B: 9 SF: 0<br>2B: 1 SAC: 1<br>3B: 0 DP: 1<br>HR: 0 HBP: 0 | | | | | WP: 0 PA: 35<br>PB: 0<br>SB: 1<br>CS: 0 | |

| | AB | R | H | RBI | BB | SO | LOB |
|---|---|---|---|---|---|---|---|
| | 31 | 3 | 10 | 3 | 3 | 2 | 15 |

| PITCHER | | IP | WLS | BF | H | R | ER | SO | BB | IBB | HBP | BLK | WP | HR | S | P | ERA | WHIP |
|---|---|---|---|---|---|---|---|---|---|---|---|---|---|---|---|---|---|---|
| James Baldwin, R<br>ERA: 5.24 | (1, 1) | 7.0 | L | 29 | 9 | 3 | 3 | 2 | 1 | 0 | 0 | 0 | 0 | 0 | 60 | 88 | 3.86 | 1.429 |
| Jesus Pena, L<br>ERA: 3.94 | (8, 1) | 0.2 | | 5 | 1 | 0 | 0 | 0 | 1 | 1 | 0 | 0 | 0 | 0 | 8 | 20 | 0.00 | 3.000 |
| 41 Bill Simas, R<br>ERA: 3.97 | (8, 1) | 0.1 | | 1 | 0 | 0 | 0 | 0 | 0 | 0 | 0 | 0 | 0 | 0 | 3 | 6 | 0.00 | 0.000 |

| PITCHER | IP | WLS | BF | H | R | ER | SO | BB | IBB | HBP | BLK | WP | HR | S | P | ERA | WHIP |
|---|---|---|---|---|---|---|---|---|---|---|---|---|---|---|---|---|---|

# Chicago White Sox @ New York Yankees

Yankee Stadium, Bronx, NY

Wed Sep 22 1999, 7:30 PM EDT

Att. 27,549 - Unknown - 56 F

livebaseballscorecards.com

TOP

| Batter | 1 | 2 | 3 | 4 | 5 | 6 | 7 | 8 | 9 | AB | R | H | RBI | BB | SO | LOB |
|---|---|---|---|---|---|---|---|---|---|---|---|---|---|---|---|---|
| Mike Caruso, S (1, 6) OBP: 0.289, SLG: 0.307 | F B X 1-1 HR | | M B X 1-1 ① P5 | F X 0-1 ③ B1-3 | | | B B B C C X 3-2 ② L9 | | B F X 1-1 ② P4 | 5 | 1 | 1 | 1 | 0 | 0 | 2 |
| Greg Norton, S (1, 5) OBP: 0.357, SLG: 0.427 | B C B C S 2-3 ① K | | C X 0-1 F9 1B 1B | F C F X 0-2 G4-6-3 1B | | | B B X 2-0 2B | | F F B S 1-3 ③ K | 5 | 0 | 3 | 0 | 0 | 2 | 1 |
| Ray Durham, S (1, 4) OBP: 0.382, SLG: 0.448 | C B F F B F B B 4-2 S BB | | F B B F X 2-2 1-2 1B | | B C F F X 1-2 ①② G4-6-3 1-2f | | B B S B F S 3-3 ③ K | | | 3 | 0 | 1 | 0 | 1 | 1 | 2 |
| Magglio Ordonez, R (1, 9) OBP: 0.343, SLG: 0.503 | B 1 SAFE F B X 2-1 ② F9 1-2 | | B X 1-0 ② F9 2-3 | | C F X 0-2 ③ F7 | | | C B C B B B 4-2 G4-3 S SF9 BB | | 3 | 1 | 0 | 0 | 1 | 0 | 3 |
| Carlos Lee, R (1, 10) OBP: 0.324, SLG: 0.470 | S B B C X 2-2 ③ G4-3 | | C X 0-1 ③ F9 | | | B X 1-0 14 S 1B | | B 1 SAFE 1 SAFE C B X 2-1 ① G4-3 1-3 | | 4 | 0 | 1 | 0 | 0 | 0 | 4 |
| Chris Singleton, L (1, 8) OBP: 0.329, SLG: 0.496 | | B B C F X 2-2 HR | | F X 0-1 HR | | F T X 0-2 ① L9 | | B F X 1-1 ② SF9 3-H | | 3 | 2 | 2 | 3 | 0 | 0 | 1 |
| 14 Paul Konerko, R (1, 3) OBP: 0.344, SLG: 0.495 | | B X 1-0 ① P5 | | B B B B 4-0 BB | | B F B B F B 4-2 G6-4-3 1-2 BB | | S C X 0-2 ③ G2-3 | | 2 | 0 | 0 | 0 | 2 | 0 | 0 |
| Brian Simmons, S (1, 7) OBP: 0.287, SLG: 0.402 | | B F F B F C 2-3 ② K | | B B X 2-0 ① F8 | | X 0-0 ②③ G6-4-3 1-2f | | | B C M X 1-2 SH3-4 1B | 2 | 0 | 0 | 0 | 0 | 1 | 1 |
| Darrin Jackson, R (6, PH) (6, 7) OBP: 0.290, SLG: 0.433 | | | | | | | | | | 2 | 0 | 1 | 0 | 0 | 0 | 2 |
| Brook Fordyce, R (1, 2) OBP: 0.337, SLG: 0.437 | | C B C F X 1-2 ③ G5-3 | | F F S 0-3 ② K | | | X 0-0 ① F9 | | 1 SAFE X 0-0 ① SH3-4 1-2 | 3 | 0 | 0 | 0 | 0 | 1 | 1 |
| Inning Stats | R: 1 H: 1 E: 0 LOB: 1 K: 1 BB: 1 S: 14 P: 25 | R: 1 H: 1 E: 0 LOB: 0 K: 1 BB: 0 S: 12 P: 18 | R: 0 H: 2 E: 0 LOB: 2 K: 0 BB: 0 S: 10 P: 14 | R: 1 H: 1 E: 0 LOB: 1 K: 1 BB: 1 S: 8 P: 14 | R: 0 H: 1 E: 0 LOB: 0 K: 0 BB: 0 S: 11 P: 12 | R: 0 H: 1 E: 0 LOB: 1 K: 0 BB: 1 S: 7 P: 12 | R: 0 H: 1 E: 0 LOB: 1 K: 1 BB: 0 S: 8 P: 16 | R: 1 H: 0 E: 0 LOB: 0 K: 0 BB: 1 S: 9 P: 16 | R: 0 H: 1 E: 0 LOB: 1 K: 1 BB: 0 S: 9 P: 12 | 1B: 5 SF: 1 2B: 1 SAC: 1 3B: 0 DP: 2 HR: 3 HBP: 0 | | | | | | |

| | AB | 32 |
|---|---|---|
| | R | 4 |
| | H | 9 |
| | RBI | 4 |
| | BB | 4 |
| | SO | 5 |
| | LOB | 17 |

WP: 0 PB: 0 SB: 3 CS: 0 PA: 38

| PITCHER | | IP | WLS | BF | H | R | ER | SO | BB | IBB | HBP | BLK | WP | HR | S | P | ERA | WHIP |
|---|---|---|---|---|---|---|---|---|---|---|---|---|---|---|---|---|---|---|
| Hideki Irabu, R ERA: 4.68 | (1, 1) | 5.1 | | 25 | 7 | 3 | 3 | 3 | 3 | 0 | 0 | 0 | 0 | 3 | 61 | 94 | 5.06 | 1.875 |
| Allen Watson, L ERA: 3.48 | (6, 1) | 1.2 | | 5 | 1 | 0 | 0 | 1 | 0 | 0 | 0 | 0 | 0 | 0 | 9 | 17 | 0.00 | 0.600 |
| Jeff Nelson, R ERA: 4.5 | (8, 1) | 0.1 | | 2 | 0 | 1 | 1 | 0 | 1 | 0 | 0 | 0 | 0 | 0 | 4 | 10 | 27.00 | 3.000 |
| Mike Stanton, L ERA: 4.6 | (8, 1) | 0.1 | | 1 | 0 | 0 | 0 | 0 | 0 | 0 | 0 | 0 | 0 | 0 | 2 | 3 | 0.00 | 0.000 |
| Ramiro Mendoza, R ERA: 4.43 | (8, 1) | 1.0 | | 4 | 1 | 0 | 0 | 0 | 0 | 0 | 0 | 0 | 0 | 0 | 9 | 11 | 0.00 | 1.000 |

| PITCHER | | IP | WLS | BF | H | R | ER | SO | BB | IBB | HBP | BLK | WP | HR | S | P | ERA | WHIP |
|---|---|---|---|---|---|---|---|---|---|---|---|---|---|---|---|---|---|---|
| 42 Mariano Rivera, R ERA: 2.0 | (9, 1) | 0.1 | W | 1 | 0 | 0 | 0 | 1 | 0 | 0 | 0 | 0 | 0 | 0 | 3 | 4 | 0.00 | 0.000 |

| Batter | 1 | 2 | 3 | 4 | 5 | 6 | 7 | 8 | 9 | AB | R | H | RBI | BB | SO | LOB |
|---|---|---|---|---|---|---|---|---|---|---|---|---|---|---|---|---|
| Chuck Knoblauch, R (1, 4)<br>OBP: 0.386, SLG: 0.448 | C B C F F X<br>1-2 F8 ① | | X<br>0-0 P4 ② | | B X<br>1-0 F8 ① | | B C X<br>1-1 P2 ③ | | X<br>0-0 BB, 2 BB<br>1-2 1B | 5 | 0 | 1 | 0 | 0 | 0 | 1 |
| 2 Derek Jeter, R (1, 6)<br>OBP: 0.435, SLG: 0.556 | B F B B B<br>4-1 E BB | | 1 SAFE C<br>1 SAFE B<br>F 1 D X<br>2-2 BB, 1B<br>1-3 1B | | X<br>0-0 L4 ② | | | B C F S<br>1-3 K ①<br>F B B B<br>4-1 BB<br>1-2<br>2-3 | | 3 | 0 | 1 | 0 | 2 | 1 | 0 |
| Paul O'Neill, L (1, 9)<br>OBP: 0.358, SLG: 0.471 | B F F<br>1 SAFE<br>1 SAFE X<br>1-2 P6 ②<br>1-2 | | X<br>0-0 BB<br>1-2<br>3-H 1B | | X<br>0-0 1B | | | B F F B F F B F F<br>3-3 S K ②<br>B B B C F B<br>4-2<br>1-2<br>2-3<br>3-H BB | | 4 | 0 | 2 | 2 | 1 | 1 | 1 |
| Bernie Williams, S (1, 8)<br>OBP: 0.427, SLG: 0.540 | B F F B B X<br>3-2 G6-3 ③ | | B B C S B F B<br>4-2<br>1-2<br>2-3 BB | | B B C F S<br>2-3 K ③ | | | C C X<br>0-2 2B, 20, 1B<br>1-3 1B | | 3 | 1 | 1 | 0 | 1 | 1 | 2 |
| Tino Martinez, L (1, 3)<br>OBP: 0.337, SLG: 0.446<br>Clay Bellinger, R (8, PR)<br>OBP: 0.195, SLG: 0.317<br>(9, 3) | | B C B B X<br>3-1 L8 ①<br>C B B B F X<br>3-2 L3 ② | X<br>0-0 G4-3 ③ | | | C B B B X<br>3-1 F7 ①<br>B B B<br>4-0 20, G5-4-3, BB | | B C X<br>2-1 20<br>1-3 2B<br>I B I<br>4-0 20, 1B, IBB | | 4<br>0 | 0<br>1 | 1<br>0 | 0<br>0 | 0<br>0 | 0<br>0 | 3<br>0 |
| Darryl Strawberry, L (1, 10)<br>OBP: 0.581, SLG: 0.700<br>Alfonso Soriano, R (6, PR)<br>Chili Davis, S (8, PH)<br>OBP: 0.369, SLG: 0.448<br>Chad Curtis, R (8, PR)<br>OBP: 0.386, SLG: 0.366 | | S B C B X<br>2-2 HR | | | | | | | | 2<br>0<br>0<br>0 | 1<br>0<br>0<br>0 | 1<br>0<br>0<br>0 | 1<br>0<br>0<br>0 | 1<br>0<br>1<br>0 | 0<br>0<br>0<br>0 | 0<br>0<br>0<br>0 |
| 20 Jorge Posada, S (1, 2)<br>OBP: 0.342, SLG: 0.404 | C C B B B F F B S<br>3-3 K ③ | B F C B S<br>2-3 K ① | | | | C B X<br>1-1 G5-4-3 ②③<br>1-2f | | S B B S B X<br>3-2<br>1-2<br>2-H<br>3-H 1B | | 4 | 0 | 1 | 2 | 0 | 2 | 1 |
| Ricky Ledee, L (1, 7)<br>OBP: 0.352, SLG: 0.471 | | | S B X<br>1-1 2, 1B, 1B<br>X<br>0-0 L4 ② | | | | B F S F S<br>1-3 K ①<br>C F F S<br>0-3 K ③ | | | 4 | 1 | 1 | 0 | 0 | 2 | 2 |
| Luis Sojo, R (1, 5)<br>OBP: 0.283, SLG: 0.358<br>D'Angelo Jimenez, S (7, PH)<br>OBP: 0.438, SLG: 0.533<br>(8, 5) | | | F F F B X<br>1-2 L4 ①<br>C B B F C<br>2-3 K ③ | | | | F B S B C<br>2-3 K ② | | B B B C B<br>4-1 2 BB, 1B, BB BB | 2<br>1 | 0<br>1 | 0<br>1 | 0<br>0 | 0<br>1 | 1<br>1 | 1<br>0 |
| Inning Stats | R: 0 H: 0<br>E: 1 LOB: 1<br>K: 0 BB: 1<br>S: 12 P: 21 | R: 0 H: 0<br>E: 0 LOB: 0<br>K: 1 BB: 0<br>S: 10 P: 19 | R: 1 H: 3<br>E: 0 LOB: 3<br>K: 0 BB: 1<br>S: 16 P: 23 | R: 1 H: 1<br>E: 0 LOB: 0<br>K: 2 BB: 0<br>S: 10 P: 16 | R: 0 H: 1<br>E: 0 LOB: 1<br>K: 1 BB: 0<br>S: 6 P: 9 | R: 0 H: 0<br>E: 0 LOB: 1<br>K: 0 BB: 1<br>S: 4 P: 12 | R: 0 H: 0<br>E: 0 LOB: 0<br>K: 2 BB: 0<br>S: 9 P: 13 | R: 2 H: 3<br>E: 0 LOB: 2<br>K: 3 BB: 1<br>S: 24 P: 37 | R: 1 H: 1<br>E: 0 LOB: 3<br>K: 0 BB: 3<br>S: 5 P: 17 | 1B: 7 SF: 0<br>2B: 1 SAC: 0<br>3B: 0 DP: 1<br>HR: 1 HBP: 0 | | | | | | |

| PITCHER | | IP | WLS | BF | H | R | ER | SO | BB | IBB | HBP | BLK | WP | HR | S | P | ERA | WHIP |
|---|---|---|---|---|---|---|---|---|---|---|---|---|---|---|---|---|---|---|
| Kip Wells, R<br>ERA: 5.11 | (1, 1) | 5.0 | | 22 | 5 | 2 | 2 | 4 | 2 | 0 | 0 | 0 | 0 | 1 | 54 | 88 | 3.60 | 1.400 |
| Jesus Pena, L<br>ERA: 3.71 | (6, 1) | 1.0 | H | 3 | 0 | 0 | 0 | 0 | 1 | 0 | 0 | 0 | 0 | 0 | 4 | 12 | 0.00 | 1.000 |
| Keith Foulke, R<br>ERA: 2.31 | (7, 1) | 2.0 | B | 10 | 3 | 2 | 2 | 5 | 0 | 1 | 0 | 0 | 0 | 0 | 33 | 50 | 9.00 | 1.500 |
| Jaime Navarro, R<br>ERA: 6.09 | (9, 1) | 0.0 | L | 4 | 1 | 1 | 1 | 0 | 3 | 0 | 0 | 0 | 0 | 0 | 5 | 17 | ∞ | ∞ |

| PITCHER | IP | WLS | BF | H | R | ER | SO | BB | IBB | HBP | BLK | WP | HR | S | P | ERA | WHIP |
|---|---|---|---|---|---|---|---|---|---|---|---|---|---|---|---|---|---|

# BOTTOM

## Chicago White Sox @ New York Yankees

Yankee Stadium, Bronx, NY

Wed Sep 22 1999, 7:30 PM EDT

Att. 27,549 - Unknown - 56 F

livebaseballscorecards.com

| | |
|---|---|
| AB | 32 |
| R | 5 |
| H | 9 |
| RBI | 5 |
| BB | 7 |
| SO | 9 |
| LOB | 11 |

| | | | |
|---|---|---|---|
| 1B: 7 | SF: 0 | WP: 0 | PA: 39 |
| 2B: 1 | SAC: 0 | PB: 0 | |
| 3B: 0 | DP: 1 | SB: 0 | |
| HR: 1 | HBP: 0 | CS: 0 | |

# Chicago White Sox @ New York Yankees

Yankee Stadium, Bronx, NY

Thu Sep 23 1999, 7:30 PM EDT

Att. 33,586 - Unknown - 69 F

livebaseballscorecards.com

| Batter | 1 | 2 | 3 | 4 | 5 | 6 | 7 | 8 | 9 | AB | R | H | RBI | BB | SO | LOB |
|---|---|---|---|---|---|---|---|---|---|---|---|---|---|---|---|---|
| Mike Caruso, S (1, 6)<br>OBP: 0.287, SLG: 0.305 | L B F X<br>1-2<br>P5 ① | | B C X<br>1-1<br>P4 ① | | X<br>0-0<br>F9 ①<br>2-3 | | B B C X<br>2-1<br>G3 ① | | F B S F X<br>2-2<br>G3 ③ | 4 | 0 | 0 | 0 | 0 | 0 | 2 |
| 34 Jason Dellaero, S (8, 6)<br>OBP: 0.067, SLG: 0.071 | | | | | | | | | | 1 | 0 | 0 | 0 | 0 | 0 | 0 |
| Greg Norton, S (1, 5)<br>OBP: 0.358, SLG: 0.428 | C B B X<br>2-1<br>P6 ② | | X<br>0-0<br>F8 ② | | B S B B X<br>3-1<br>E9<br>1-3<br>3-H<br>1B | | B B X<br>2-0<br>G6-4-3<br>1B | | | 4 | 0 | 2 | 1 | 0 | 0 | 0 |
| Ray Durham, S (1, 4)<br>OBP: 0.381, SLG: 0.447 | S X<br>0-1<br>S<br>1B | | C B B F B C<br>3-3<br>K ③ | | C C B S<br>1-3<br>K ② | | C X<br>0-1<br>G6-4-3 ② ③<br>1-2f | | | 4 | 0 | 1 | 0 | 0 | 2 | 3 |
| Magglio Ordonez, R (1, 10)<br>OBP: 0.344, SLG: 0.502 | B 1 SAFE 1 SAFE B B C B<br>4-1<br>1-2<br>BB | | | X<br>0-0<br>G5-3 ① | C B S F B B S<br>3-3<br>K ③ | | | B C B F S<br>2-3<br>K ① | | 1 | 0 | 0 | 0 | 1 | 0 | 0 |
| Darren Jackson, R (5, PH)<br>OBP: 0.286, SLG: 0.427 | | | | | | | | | | 2 | 0 | 0 | 0 | 0 | 2 | 2 |
| Carlos Lee, R (1, 7)<br>OBP: 0.324, SLG: 0.468 | B S C S<br>1-3<br>K ③ | | | C B B B F F X<br>3-2<br>F8 ② | | F B S X<br>1-2<br>G5-3 ① | | B C C C X<br>1-2<br>FC3-6<br>1B | | 4 | 0 | 1 | 0 | 0 | 1 | 2 |
| Chris Singleton, L (1, 8)<br>OBP: 0.331, SLG: 0.495 | | B B B B B<br>4-0<br>BB | | C F B F X<br>1-2<br>G3-1 ③ | | L B X<br>1-1<br>S<br>1B | | X<br>0-0<br>FC3-6<br>14<br>S<br>1-2f ② | | 3 | 0 | 1 | 0 | 1 | 0 | 1 |
| 14 Paul Konerko, R (1, 3)<br>OBP: 0.344, SLG: 0.495 | | 1 SAFE 1 SAFE 1 SAFE C X<br>0-1<br>P3 ① | | | B C B X<br>2-1<br>1B<br>2B | B 1 SAFE X<br>1-0<br>F7 ② | | 1 SAFE 1 SAFE C 1 SAFE B C B S<br>2-3<br>K ③<br>1-2 | | 4 | 1 | 1 | 0 | 0 | 1 | 3 |
| Brian Simmons, S (1, 9)<br>OBP: 0.296, SLG: 0.400 | | B 1 SAFE F S S<br>1-3<br>K ② | | | C X<br>0-1<br>F9 BB<br>E<br>2-H<br>1B | C C B B B F B<br>4-2<br>1-2<br>BB | | | C X<br>0-1<br>G4-3 ① | 3 | 1 | 1 | 1 | 1 | 1 | 1 |
| Mark Johnson, L (1, 2)<br>OBP: 0.343, SLG: 0.330 | | B 1 SAFE 1 SAFE C F B F S<br>2-3<br>K ③ | | | B B B C B<br>4-1<br>E<br>1-2<br>BB | F B B C B X<br>3-2<br>P5 ③ | | | F B S F X<br>1-2<br>G4-3 ② | 3 | 0 | 0 | 0 | 1 | 1 | 3 |
| Inning Stats | R: 0 H: 1<br>E: 0 LOB: 2<br>K: 1 BB: 1<br>S: 12 P: 20 | R: 0 H: 0<br>E: 0 LOB: 1<br>K: 2 BB: 1<br>S: 9 P: 16 | R: 0 H: 0<br>E: 0 LOB: 0<br>K: 1 BB: 0<br>S: 6 P: 10 | R: 0 H: 0<br>E: 0 LOB: 0<br>K: 0 BB: 0<br>S: 9 P: 13 | R: 2 H: 3<br>E: 1 LOB: 2<br>K: 2 BB: 1<br>S: 15 P: 28 | R: 0 H: 1<br>E: 0 LOB: 0<br>K: 0 BB: 1<br>S: 12 P: 22 | R: 0 H: 1<br>E: 0 LOB: 0<br>K: 0 BB: 0<br>S: 5 P: 9 | R: 0 H: 1<br>E: 0 LOB: 1<br>K: 2 BB: 0<br>S: 10 P: 15 | R: 0 H: 0<br>E: 0 LOB: 0<br>K: 0 BB: 0<br>S: 10 P: 13 | 1B: 6 SF: 0<br>2B: 1 SAC: 0<br>3B: 0 DP: 1<br>HR: 0 HBP: 0 | | | | | | |

| TOP | |
|---|---|
| AB | 33 |
| R | 2 |
| H | 7 |
| RBI | 2 |
| BB | 4 |
| SO | 8 |
| LOB | 17 |

| | WP: 0 | PA: 37 |
|---|---|---|
| | PB: 0 | |
| | SB: 3 | |
| | CS: 0 | |

| PITCHER | | IP | WLS | BF | H | R | ER | SO | BB | IBB | HBP | BLK | WP | HR | S | P | ERA | WHIP |
|---|---|---|---|---|---|---|---|---|---|---|---|---|---|---|---|---|---|---|
| Roger Clemens, R<br>ERA: 4.51 | (1, 1) | 6.1 | W | 29 | 6 | 2 | 2 | 6 | 4 | 0 | 0 | 0 | 0 | 0 | 66 | 116 | 2.84 | 1.579 |
| Mike Stanton, L<br>ERA: 4.55 | (7, 1) | 0.2 | H | 1 | 0 | 0 | 0 | 0 | 0 | 0 | 0 | 0 | 0 | 0 | 2 | 2 | 0.00 | 0.000 |
| Jeff Nelson, R<br>ERA: 4.33 | (8, 1) | 1.0 | H | 4 | 1 | 0 | 0 | 2 | 0 | 0 | 0 | 0 | 0 | 0 | 10 | 15 | 0.00 | 1.000 |
| 42 Mariano Rivera, R<br>ERA: 1.97 | (9, 1) | 1.0 | S | 3 | 0 | 0 | 0 | 0 | 0 | 0 | 0 | 0 | 0 | 0 | 10 | 13 | 0.00 | 0.000 |

| PITCHER | IP | WLS | BF | H | R | ER | SO | BB | IBB | HBP | BLK | WP | HR | S | P | ERA | WHIP |
|---|---|---|---|---|---|---|---|---|---|---|---|---|---|---|---|---|---|

# BOTTOM

## Chicago White Sox @ New York Yankees

Yankee Stadium, Bronx, NY

Thu Sep 23 1999, 7:30 PM EDT

Att. 33,586 - Unknown - 69 F

livebaseballscorecards.com

| Batter | 1 | 2 | 3 | 4 | 5 | 6 | 7 | 8 | 9 | AB | R | H | RBI | BB | SO | LOB |
|---|---|---|---|---|---|---|---|---|---|---|---|---|---|---|---|---|
| Chuck Knoblauch, R (1, 4)<br>OBP: 0.388, SLG: 0.446 | L9 | BB | | G6-4-3 BB | | BB | | F7 | | 2 | 0 | 0 | 0 | 3 | 0 | 0 |
| 2 Derek Jeter, R (1, 6)<br>OBP: 0.436, SLG: 0.557 | 2B | BB | | F9 | | 1B | | K | | 4 | 1 | 2 | 0 | 1 | 1 | 1 |
| Paul O'Neill, L (1, 9)<br>OBP: 0.360, SLG: 0.471 | G1-3 1B | 1B | | G6-4-3 | | P5 | | 1B BB | | 4 | 0 | 2 | 1 | 1 | 0 | 3 |
| Bernie Williams, S (1, 8)<br>OBP: 0.430, SLG: 0.544 | G1-3 1B | K | | | G1-4-3 2B | | FC4-6 BB 1B | | 1B | 5 | 1 | 4 | 1 | 0 | 1 | 3 |
| Jim Leyritz, R (1, 10)<br>OBP: 0.335, SLG: 0.419<br>Alfonso Soriano, R (7, PR)<br>Darryl Strawberry, L (8, PH)<br>OBP: 0.568, SLG: 0.677 | G1-3 | | HR 1B | | G1-4-3 | | FC4-6 BB | K | | 3<br>0<br>1 | 1<br>0<br>0 | 1<br>0<br>0 | 0<br>0<br>0 | 1<br>0<br>0 | 0<br>0<br>1 | 3<br>0<br>2 |
| Tino Martinez, L (1, 3)<br>OBP: 0.336, SLG: 0.450 | K | | HR | G3 | | F9 | | | | 4 | 1 | 1 | 2 | 0 | 1 | 5 |
| Shane Spencer, R (1, 7)<br>OBP: 0.302, SLG: 0.380<br>Chili Davis, S (7, PH)<br>OBP: 0.368, SLG: 0.447<br>Chad Curtis, R (7, PR)<br>OBP: 0.386, SLG: 0.366<br>(8, 7) | | F9 | K | K | | FC4-6 | | | | 3<br>1<br>0 | 0<br>0<br>0 | 0<br>0<br>0 | 0<br>0<br>0 | 0<br>0<br>0 | 2<br>0<br>0 | 1<br>2<br>0 |
| Scott Brosius, R (1, 5)<br>OBP: 0.311, SLG: 0.411 | | BB | G6-3 | | SH3-4 1B | | 1B | | | 3 | 1 | 2 | 1 | 1 | 0 | 0 |
| Joe Girardi, R (1, 2)<br>OBP: 0.262, SLG: 0.325 | | K | G6-3 | | SH3-4 | | FC5 | | | 3 | 0 | 0 | 0 | 0 | 1 | 3 |

| Inning Stats | 1 | 2 | 3 | 4 | 5 | 6 | 7 | 8 | 9 |
|---|---|---|---|---|---|---|---|---|---|
| | R: 1<br>E: 0<br>K: 1<br>S: 16 | H: 3<br>LOB: 2<br>BB: 0<br>P: 25 | R: 1<br>E: 0<br>K: 2<br>S: 18 | H: 1<br>LOB: 3<br>BB: 3<br>P: 33 | R: 2<br>E: 0<br>K: 1<br>S: 12 | H: 2<br>LOB: 0<br>BB: 0<br>P: 18 | R: 0<br>E: 0<br>K: 0<br>S: 7 | H: 0<br>LOB: 0<br>BB: 1<br>P: 14 | R: 0<br>E: 0<br>K: 1<br>S: 10 | H: 1<br>LOB: 1<br>BB: 0<br>P: 16 | R: 0<br>E: 0<br>K: 0<br>S: 11 | H: 2<br>LOB: 2<br>BB: 1<br>P: 17 | R: 1<br>E: 0<br>K: 0<br>S: 11 | H: 2<br>LOB: 2<br>BB: 1<br>P: 20 | R: 0<br>E: 0<br>K: 2<br>S: 13 | H: 1<br>LOB: 2<br>BB: 1<br>P: 23 | |

| | AB | 33 |
|---|---|---|
| | R | 5 |
| | H | 12 |
| | RBI | 5 |
| | BB | 7 |
| | SO | 7 |
| | LOB | 23 |

1B: 9 SF: 0
2B: 2 SAC: 1
3B: 0 DP: 1
HR: 1 HBP: 0

WP: 1 PA: 41
PB: 0
SB: 1
CS: 0

| PITCHER | | IP | WLS | BF | H | R | ER | SO | BB | IBB | HBP | BLK | WP | HR | S | P | ERA | WHIP |
|---|---|---|---|---|---|---|---|---|---|---|---|---|---|---|---|---|---|---|
| Jim Parque, L<br>ERA: 5.1 | (1, 1) | 5.0 | L | 25 | 7 | 4 | 4 | 5 | 4 | 0 | 0 | 0 | 1 | 1 | 63 | 106 | 7.20 | 2.200 |
| Sean Lowe, R<br>ERA: 3.7 | (6, 1) | 2.0 | | 11 | 4 | 1 | 1 | 0 | 2 | 0 | 0 | 0 | 0 | 0 | 22 | 37 | 4.50 | 3.000 |
| Bob Howry, R<br>ERA: 3.68 | (8, 1) | 1.0 | | 5 | 1 | 0 | 0 | 2 | 1 | 0 | 0 | 0 | 0 | 0 | 13 | 23 | 0.00 | 2.000 |

| PITCHER | IP | WLS | BF | H | R | ER | SO | BB | IBB | HBP | BLK | WP | HR | S | P | ERA | WHIP |
|---|---|---|---|---|---|---|---|---|---|---|---|---|---|---|---|---|---|

| Batter | 1 | 2 | 3 | 4 | 5 | 6 | 7 | 8 | 9 | 10 | 11 | AB | R | H | RBI | BB | SO | LOB |
|---|---|---|---|---|---|---|---|---|---|---|---|---|---|---|---|---|---|---|
| Miguel Cairo, R (1, 4)<br>OBP: 0.340, SLG: 0.378 | F7 | | SF9 3-H | | G6-3 | | F8 | | | G6-3 | | 4 | 0 | 0 | 1 | 0 | 0 | 0 |
| Dave Martinez, L (1, 8)<br>OBP: 0.365, SLG: 0.390 | BB | | 1B 2B | | G5-3 1B | | G6-3 | | | F8 | | 4 | 1 | 2 | 0 | 1 | 0 | 0 |
| Jose Canseco, R (1, 10)<br>OBP: 0.364, SLG: 0.564 | F9 | | 1B 2-H 1B | | G5-3 1-2 | | | P2 | | | FC6-4 S HBP | 4 | 0 | 1 | 1 | 0 | 0 | 2 |
| Fred McGriff, L (1, 3)<br>OBP: 0.408, SLG: 0.552 | G6-3 | | G4-6-3 1-2 1B | | IBB | | | G1-3 | | | FC6-4 1-2 BB | 3 | 0 | 1 | 0 | 2 | 0 | 1 |
| Herbert Perry, R (1, 5)<br>OBP: 0.321, SLG: 0.396 | | F8 | G4-6-3 1-2f | | P4 | | | K | | | K | 5 | 0 | 0 | 0 | 0 | 2 | 6 |
| Steve Cox, L (1, 7)<br>OBP: 0.286, SLG: 0.429 | | G4-6-3 1B | | F7 | | P5 | | | G6-3 | | FC6-4 1-2f 2-3 | 3 | 0 | 1 | 0 | 0 | 0 | 0 |
| Terrell Lowery, R (6, 7)<br>OBP: 0.345, SLG: 0.408 | | | | | | | | | | | | 2 | 0 | 0 | 0 | 0 | 0 | 2 |
| John Flaherty, R (1, 2)<br>OBP: 0.313, SLG: 0.418 | | G4-6-3 1-2f | | F8 | | G4-3 | | | G5-3 | | K | 5 | 0 | 0 | 0 | 0 | 1 | 3 |
| Jose Guillen, R (1, 9)<br>OBP: 0.317, SLG: 0.342 | | | PB 3B BB | 2B | | P2 | | | G2-3 | | | 3 | 1 | 1 | 0 | 1 | 0 | 0 |
| Tony Graffanino, R (1, 6)<br>OBP: 0.328, SLG: 0.491 | | | 1-H SF9 3B | F9 | | | F8 | | | G4-3 | | 4 | 1 | 1 | 1 | 0 | 0 | 1 |
| Inning Stats | R: 0 E: 0 K: 0 S: 9 H: 0 LOB: 1 BB: 1 P: 17 | R: 0 E: 0 K: 0 S: 6 H: 1 LOB: 0 BB: 0 P: 10 | R: 3 E: 0 K: 0 S: 22 H: 4 LOB: 1 BB: 1 P: 37 | R: 0 E: 0 K: 0 S: 8 H: 1 LOB: 1 BB: 0 P: 13 | R: 0 E: 0 K: 0 S: 14 H: 1 LOB: 2 BB: 1 P: 25 | R: 0 E: 0 K: 0 S: 11 H: 0 LOB: 0 BB: 0 P: 14 | R: 0 E: 0 K: 0 S: 7 H: 0 LOB: 0 BB: 0 P: 11 | R: 0 E: 0 K: 1 S: 6 H: 0 LOB: 0 BB: 0 P: 7 | R: 0 E: 0 K: 0 S: 5 H: 0 LOB: 0 BB: 0 P: 7 | R: 0 E: 0 K: 0 S: 3 H: 0 LOB: 0 BB: 0 P: 3 | R: 0 E: 0 K: 2 S: 7 H: 0 LOB: 2 BB: 1 P: 12 | 1B: 4 2B: 2 3B: 1 HR: 0 | SF: 1 SAC: 0 DP: 2 HBP: 1 | WP: 0 PB: 2 SB: 1 CS: 0 | PA: 43 | | | |

# TOP

## Tampa Bay Devil Rays @ New York Yankees

Yankee Stadium, Bronx, NY

Fri Sep 24 1999, 7:30 PM EDT

Att. 44,932 - Unknown - 75 F

livebaseballscorecards.com

| | |
|---|---|
| AB | 37 |
| R | 3 |
| H | 7 |
| RBI | 3 |
| BB | 4 |
| SO | 3 |
| LOB | 15 |

| PITCHER | | IP | WLS | BF | H | R | ER | SO | BB | IBB | HBP | BLK | WP | HR | S | P | ERA | WHIP |
|---|---|---|---|---|---|---|---|---|---|---|---|---|---|---|---|---|---|---|
| Orlando Hernandez, R<br>ERA: 4.12 | (1, 1) | 8.0 | | 32 | 7 | 3 | 3 | 1 | 2 | 1 | 0 | 0 | 0 | 0 | 83 | 134 | 3.38 | 1.125 |
| Ramiro Mendoza, R<br>ERA: 4.36 | (9, 1) | 2.0 | | 7 | 0 | 0 | 0 | 0 | 0 | 0 | 1 | 0 | 0 | 0 | 8 | 11 | 0.00 | 0.000 |
| Mike Stanton, L<br>ERA: 4.48 | (11, 1) | 1.0 | W | 4 | 0 | 0 | 0 | 2 | 1 | 0 | 0 | 0 | 0 | 0 | 7 | 11 | 0.00 | 1.000 |

| PITCHER | IP | WLS | BF | H | R | ER | SO | BB | IBB | HBP | BLK | WP | HR | S | P | ERA | WHIP |
|---|---|---|---|---|---|---|---|---|---|---|---|---|---|---|---|---|---|

| Batter | 1 | 2 | 3 | 4 | 5 | 6 | 7 | 8 | 9 | 10 | 11 | AB | R | H | RBI | BB | SO | LOB |
|---|---|---|---|---|---|---|---|---|---|---|---|---|---|---|---|---|---|---|
| Chuck Knoblauch, R (1, 4)<br>OBP: 0.391, SLG: 0.455 | B B B C X<br>3-1<br>HR | B C X<br>1-1 ③<br>F9 | | | C B F X<br>1-2<br>2 FC5-4<br>1B | | C F X<br>0-2<br>1B | | X<br>0-0<br>2 FC6-4<br>2-H<br>1B | | | 5 | 1 | 4 | 2 | 0 | 0 | 2 |
| 2 Derek Jeter, R (1, 6)<br>OBP: 0.433, SLG: 0.553 | B B F X<br>2-1 ①<br>G5-3 | | F C B F F F C<br>2-3 ①<br>K | | 1 SAFE C B 1 SAFE X<br>1-1 ①<br>FC5-4<br>1-2f | | B S X<br>1-1 ③<br>G4-3 | | X<br>0-0 ③<br>FC6-4<br>1-2f | | | 5 | 0 | 0 | 0 | 0 | 1 | 4 |
| Paul O'Neill, L (1, 9)<br>OBP: 0.357, SLG: 0.467 | F X<br>0-1 ②<br>G4-3 | | X<br>0-0 ②<br>G4-3 | | F X<br>0-1 ②<br>P5 | | | B B C X<br>2-1 ①<br>G1-3 | | S S S<br>0-3 ①<br>K | | 5 | 0 | 0 | 0 | 0 | 1 | 1 |
| Bernie Williams, S (1, 8)<br>OBP: 0.430, SLG: 0.542 | F B B F B B<br>4-2<br>S<br>BB | | B F B C B X<br>3-2 ②<br>1B<br>1B | | B B C S 1 SAFE S<br>2-3 ③<br>K | | | B X<br>1-0 ②<br>G6-3 | | S S S<br>0-3 ②<br>K | | 4 | 0 | 1 | 0 | 1 | 2 | 1 |
| Tino Martinez, L (1, 3)<br>OBP: 0.335, SLG: 0.448 | 1 SAFE B C B F B X<br>3-2 ③<br>G3<br>1-2 | | X<br>0-0 ③<br>1-2<br>1B | | | C X<br>0-1 ①<br>G3-1 | | C X<br>0-1 ③<br>G4-3 | | X<br>0-0 ③<br>F7 | | 5 | 0 | 1 | 0 | 0 | 0 | 1 |
| Chili Davis, S (1, 10)<br>OBP: 0.368, SLG: 0.444<br>Alfonso Soriano, R (9, PR)<br>OBP: 0.333, SLG: 1.333 | | X<br>0-0 ①<br>F8 | B C S B S<br>2-3 ③<br>K | | | C B B F F S<br>2-3 ②<br>K | | | B F B B B<br>4-1<br>FC4-6<br>BB | | X<br>0-0<br>HR | 3<br>1 | 0<br>1 | 0<br>1 | 0<br>1 | 1<br>0 | 2<br>0 | 2<br>0 |
| Ricky Ledee, L (1, 7)<br>OBP: 0.350, SLG: 0.468 | C X<br>0-1<br>20 BB<br>1B | | | S B X<br>1-1 ①<br>G6-3 | | B F B S F F F F<br>3-3 ③<br>K | | | C B B B X<br>3-1 ①<br>FC4-6<br>1-2f<br>2B | | | 4 | 1 | 1 | 0 | 0 | 1 | 1 |
| 20 Jorge Posada, S (1, 2)<br>OBP: 0.341, SLG: 0.401 | B B F F B 1 SAFE B<br>4-2<br>1-2<br>BB | | | C S B B B S<br>3-3 ②<br>K | | | B B C B C X<br>3-2 ①<br>F8 | | F C B F F C<br>1-3 ②<br>K | | | 3 | 0 | 0 | 0 | 1 | 2 | 1 |
| Scott Brosius, R (1, 5)<br>OBP: 0.309, SLG: 0.408<br>Darryl Strawberry, L (9, PH)<br>OBP: 0.578, SLG: 0.719<br>Clay Bellinger, R (9, PR)<br>OBP: 0.195, SLG: 0.317<br>(10, 5) | 2 SAFE S B C X<br>1-2 ②<br>L6 | | | C F B S<br>1-3 ③<br>K | | | B B B C F F C<br>3-3 ②<br>K | | B C X<br>1-1<br>1-H<br>1B<br>2B | | | 3<br>1<br>0 | 0<br>0<br>1 | 0<br>1<br>0 | 0<br>1<br>0 | 0<br>0<br>0 | 2<br>0<br>0 | 2<br>0<br>0 |
| Inning Stats | R: 1 H: 1<br>E: 0 LOB: 1<br>K: 0 BB: 1<br>S: 11 P: 23 | R: 0 H: 1<br>E: 0 LOB: 2<br>K: 0 BB: 1<br>S: 10 P: 16 | R: 0 H: 2<br>E: 0 LOB: 2<br>K: 2 BB: 0<br>S: 14 P: 21 | R: 0 H: 0<br>E: 0 LOB: 0<br>K: 2 BB: 0<br>S: 8 P: 13 | R: 0 H: 1<br>E: 0 LOB: 1<br>K: 1 BB: 0<br>S: 10 P: 14 | R: 0 H: 0<br>E: 0 LOB: 0<br>K: 2 BB: 0<br>S: 15 P: 20 | R: 0 H: 1<br>E: 0 LOB: 1<br>K: 1 BB: 0<br>S: 12 P: 19 | R: 0 H: 0<br>E: 0 LOB: 0<br>K: 0 BB: 0<br>S: 5 P: 8 | R: 2 H: 2<br>E: 0 LOB: 2<br>K: 1 BB: 1<br>S: 12 P: 21 | R: 0 H: 0<br>E: 0 LOB: 0<br>K: 2 BB: 0<br>S: 7 P: 7 | R: 1 H: 1<br>E: 0 LOB: 0<br>K: 0 BB: 0<br>S: 1 P: 1 | | | | | | |

| PITCHER | IP | WLS | BF | H | R | ER | SO | BB | IBB | HBP | BLK | WP | HR | S | P | ERA | WHIP |
|---|---|---|---|---|---|---|---|---|---|---|---|---|---|---|---|---|---|
| Bobby Witt, R (1, 1)<br>ERA: 5.78 | 6.2 | | 28 | 6 | 1 | 1 | 8 | 2 | 0 | 0 | 0 | 0 | 1 | 78 | 123 | 1.35 | 1.200 |
| Albie Lopez, R (7, 1)<br>ERA: 5.03 | 1.1 | H | 4 | 0 | 0 | 0 | 0 | 0 | 0 | 0 | 0 | 0 | 0 | 7 | 11 | 0.00 | 0.000 |
| Roberto Hernandez, R (9, 1)<br>ERA: 3.23 | 1.0 | B | 6 | 2 | 2 | 2 | 1 | 1 | 0 | 0 | 0 | 0 | 0 | 12 | 21 | 18.00 | 3.000 |
| Norm Charlton, L (10, 1)<br>ERA: 4.22 | 1.0 | L | 4 | 1 | 1 | 1 | 2 | 0 | 0 | 0 | 0 | 0 | 1 | 8 | 8 | 9.00 | 1.000 |

| PITCHER | IP | WLS | BF | H | R | ER | SO | BB | IBB | HBP | BLK | WP | HR | S | P | ERA | WHIP |
|---|---|---|---|---|---|---|---|---|---|---|---|---|---|---|---|---|---|

# BOTTOM

## Tampa Bay Devil Rays @ New York Yankees

Yankee Stadium, Bronx, NY

Fri Sep 24 1999, 7:30 PM EDT

Att. 44,932 - Unknown - 75 F

livebaseballscorecards.com

| | |
|---|---|
| AB | 39 |
| R | 4 |
| H | 9 |
| RBI | 4 |
| BB | 3 |
| SO | 11 |
| LOB | 15 |

| | | | |
|---|---|---|---|
| 1B: 6 | SF: 0 | WP: 0 | PA: 42 |
| 2B: 1 | SAC: 0 | PB: 0 | |
| 3B: 0 | DP: 0 | SB: 1 | |
| HR: 2 | HBP: 0 | CS: 0 | |

# Tampa Bay Devil Rays @ New York Yankees

Yankee Stadium, Bronx, NY

Sat Sep 25 1999, 4:30 PM EDT

Att. 50,403 - Sunny - 76 F

livebaseballscorecards.com

## TOP

| Batter | 1 | 2 | 3 | 4 | 5 | 6 | 7 | 8 | 9 | AB | R | H | RBI | BB | SO | LOB |
|---|---|---|---|---|---|---|---|---|---|---|---|---|---|---|---|---|
| Miguel Cairo, R (1, 4)<br>OBP: 0.338, SLG: 0.376 | C S B B X 2-2 G6-3 ① | S F S 0-3 K ② | | C C B S 1-3 K ③ | | | C C B F X 1-2 FC5-4 1B | | C F X 0-2 E5 1B | 5 | 0 | 1 | 0 | 0 | 2 | 3 |
| Dave Martinez, L (1, 8)<br>OBP: 0.366, SLG: 0.390 | C B F F B F X 2-2 WP 1B | B B F F X 2-2 F9 ③ | | | B F X 1-1 P7 ① | | B X 1-0 L7 ① | | C 1 SAFE T F P X 1-2 G5-4-3 1-2 1B | 5 | 0 | 2 | 0 | 0 | 0 | 3 |
| Jose Canseco, R (1, 10)<br>OBP: 0.362, SLG: 0.559 | C B S B S 2-3 K 1-2 ② | | B C S B B S 3-3 K ① | | B B B 4-0 1B BB | | B 1 SAFE 1 SAFE 1 SAFE 1 SAFE X 1-0 FC5-4 1-2f ② | | B F B T B X 3-2 G5-4-3 1-2f ②③ | 4 | 0 | 0 | 0 | 1 | 2 | 4 |
| Fred McGriff, L (1, 3)<br>OBP: 0.407, SLG: 0.550 | X 0-0 L3 ③ | | X 0-0 1B | | B S F B X 2-2 P6 ② | | B 1 SAFE C B S B F S 3-3 K ③ | | | 4 | 0 | 1 | 0 | 0 | 1 | 3 |
| Bubba Trammell, R (1, 7)<br>OBP: 0.387, SLG: 0.498<br>Terrell Lowery, R (8, 7)<br>OBP: 0.345, SLG: 0.408 | | B B B B 4-0 1B 1B BB | C F S 0-3 K ② | | S B B X 2-1 1-2 1B | | | B S S F S 1-3 K ① | | 3<br>0 | 1<br>0 | 1<br>0 | 0<br>0 | 1<br>0 | 2<br>0 | 1<br>0 |
| Tony Graffanino, R (1, 6)<br>OBP: 0.325, SLG: 0.483 | | B B B C X 3-1 P3 ① | C B F B F S 2-3 K ③ | | C X 0-1 L8 ③ | | | C X 0-1 CS 1B | | 4 | 0 | 1 | 0 | 0 | 1 | 4 |
| Jose Guillen, R (1, 9)<br>OBP: 0.323, SLG: 0.352 | | B 1 SAFE B B C C F X 3-2 1B 1-3 1B 1B | | B B F B F X 3-2 G4-3 2B | | X 0-0 G5-3 ① | | 1 SAFE C B F X 1-2 1-2 1B ② | | 4 | 1 | 3 | 0 | 0 | 0 | 0 |
| Aaron Ledesma, R (1, 5)<br>OBP: 0.303, SLG: 0.317 | | 1 SAFE C X 0-1 1B 1-2 3-H 1B | | B B F F F S 2-3 K ① | | B F F S 1-3 K ② | | 1 SAFE X 0-0 F9 ③ | | 4 | 0 | 1 | 1 | 0 | 2 | 2 |
| Mike DiFelice, R (1, 2)<br>OBP: 0.328, SLG: 0.457 | | C F X 0-2 1-3 2-H 1B | | F B S B F F X 2-2 G4-3 2-3 ② | | B F F B X 2-2 G5-3 ③ | | | X 0-0 G5-3 ① | 4 | 0 | 1 | 1 | 0 | 0 | 1 |

| | | | | | | | | | | | | | | | | |
|---|---|---|---|---|---|---|---|---|---|---|---|---|---|---|---|---|
| Inning Stats | R: 0<br>E: 0<br>K: 1<br>S: 12 | H: 1<br>LOB: 1<br>BB: 0<br>P: 18 | R: 2<br>E: 0<br>K: 1<br>S: 17 | H: 3<br>LOB: 2<br>BB: 1<br>P: 29 | R: 0<br>E: 0<br>K: 3<br>S: 11 | H: 1<br>LOB: 1<br>BB: 0<br>P: 16 | R: 0<br>E: 0<br>K: 2<br>S: 14 | H: 1<br>LOB: 1<br>BB: 0<br>P: 22 | R: 0<br>E: 0<br>K: 0<br>S: 9 | H: 1<br>LOB: 2<br>BB: 1<br>P: 18 | R: 0<br>E: 0<br>K: 1<br>S: 7 | H: 0<br>LOB: 0<br>BB: 0<br>P: 10 | R: 0<br>E: 0<br>K: 1<br>S: 10 | H: 1<br>LOB: 1<br>BB: 0<br>P: 16 | R: 0<br>E: 0<br>K: 1<br>S: 10 | H: 2<br>LOB: 1<br>BB: 0<br>P: 12 | R: 0<br>E: 1<br>K: 0<br>S: 12 | H: 1<br>LOB: 1<br>BB: 0<br>P: 15 | 1B: 10<br>2B: 1<br>3B: 0<br>HR: 0 | SF: 0<br>SAC: 0<br>DP: 1<br>HBP: 0 | WP: 1<br>PB: 0<br>SB: 0<br>CS: 1 | PA: 39 |

| PITCHER | | IP | WLS | BF | H | R | ER | SO | BB | IBB | HBP | BLK | WP | HR | S | P | ERA | WHIP |
|---|---|---|---|---|---|---|---|---|---|---|---|---|---|---|---|---|---|---|
| David Cone, R<br>ERA: 3.45 | (1, 1) | 6.0 | L | 27 | 7 | 2 | 2 | 8 | 2 | 0 | 0 | 0 | 1 | 0 | 70 | 113 | 3.00 | 1.500 |
| Jeff Nelson, R<br>ERA: 4.23 | (7, 1) | 0.2 | | 3 | 1 | 0 | 0 | 0 | 0 | 0 | 0 | 0 | 0 | 0 | 6 | 9 | 0.00 | 1.500 |
| Mike Stanton, L<br>ERA: 4.38 | (7, 1) | 1.1 | | 5 | 2 | 0 | 0 | 2 | 0 | 0 | 0 | 0 | 0 | 0 | 14 | 19 | 0.00 | 1.500 |
| 42 Mariano Rivera, R<br>ERA: 1.94 | (9, 1) | 1.0 | | 4 | 1 | 0 | 0 | 0 | 0 | 0 | 0 | 0 | 0 | 0 | 12 | 15 | 0.00 | 1.000 |

| PITCHER | IP | WLS | BF | H | R | ER | SO | BB | IBB | HBP | BLK | WP | HR | S | P | ERA | WHIP |
|---|---|---|---|---|---|---|---|---|---|---|---|---|---|---|---|---|---|

| | |
|---|---|
| AB | 37 |
| R | 2 |
| H | 11 |
| RBI | 2 |
| BB | 2 |
| SO | 10 |
| LOB | 21 |

| Batter | 1 | 2 | 3 | 4 | 5 | 6 | 7 | 8 | 9 | AB | R | H | RBI | BB | SO | LOB |
|---|---|---|---|---|---|---|---|---|---|---|---|---|---|---|---|---|
| Chuck Knoblauch, R (1, 4)<br>OBP: 0.393, SLG: 0.457 | 1-1 2 FC5-4 1B | | B C X 1-2 E5 2 BB | | B F B C B X 3-2 G6-3 2 2B | | B B B B 4-0 2 S BB | | C B B F X 2-2 F7 ③ | 4 | 0 | 2 | 0 | 1 | 0 | 2 |
| 2 Derek Jeter, R (1, 6)<br>OBP: 0.434, SLG: 0.551 | C S B 1 SAFE X 1-2 ① FC5-4 G1-6-3 1-2f | | 1 SAFE B B B B 4-0 1-2 BB | | S B X 1-1 ② G6-3 2-3 | | 1 SAFE S S B B F B F B 4-2 1-2 BB | | | 2 | 0 | 0 | 0 | 2 | 0 | 2 |
| Paul O'Neill, L (1, 9)<br>OBP: 0.356, SLG: 0.464 | X 0-0 ②③ G1-6-3 1-2f | | X 0-0 ③ G1-3 | | B B B F B 4-1 BB | | B S S F X 1-2 ③ P6 | | | 3 | 0 | 0 | 0 | 1 | 0 | 5 |
| Bernie Williams, S (1, 8)<br>OBP: 0.429, SLG: 0.545 | | B X 1-0 ① G1-3 | | C X 0-1 HR | X 0-0 ③ P5 | | | B B F B X 3-1 ① G4-3 | | 4 | 1 | 1 | 1 | 0 | 0 | 2 |
| Tino Martinez, L (1, 3)<br>OBP: 0.336, SLG: 0.449 | | B B B B 4-0 FC4-6 BB | | B C F X 1-2 2B | | F B T C 1-3 ① K | | C C F F F B S 1-3 ② K | | 3 | 0 | 1 | 0 | 1 | 2 | 0 |
| Darryl Strawberry, L (1, 10)<br>OBP: 0.531, SLG: 0.639 | | F X 0-1 ② FC4-6 1-2f | | S X 0-1 ① L7 | | B S C S 1-3 ② K | | B B X 2-0 ③ G2-3 | | 4 | 0 | 0 | 0 | 0 | 1 | 2 |
| 20 Jorge Posada, S (1, 2)<br>OBP: 0.340, SLG: 0.402<br>Alfonso Soriano, R (9, PR)<br>OBP: 0.333, SLG: 1.333 | | C 1 SAFE 1 SAFE B B X 2-1 ③ G4-3 | | S F B S 1-3 ② K | | F B X 1-1 ③ G6-3 | | | C B B B C X 2-2 G3 2B | 4 | 0 | 1 | 0 | 0 | 1 | 2 |
| | | | | | | | | | | 0 | 0 | 0 | 0 | 0 | 0 | 0 |
| Ricky Ledee, L (1, 7)<br>OBP: 0.345, SLG: 0.460 | | | C B B C S 2-3 ① K | B S B X 2-1 ③ P9 | | | B C B X 2-1 ① P5 | | B X 1-0 ① G3 2-3 | 4 | 0 | 0 | 0 | 0 | 1 | 2 |
| Scott Brosius, R (1, 5)<br>OBP: 0.307, SLG: 0.405<br>Chili Davis, S (9, PH)<br>OBP: 0.367, SLG: 0.443 | | | B X 1-0 ② L9 | | X 0-0 ① G6-3 | | F X 0-1 ② G6-3 | | F C S 0-3 ② K | 3 | 0 | 0 | 0 | 0 | 0 | 0 |
| | | | | | | | | | | 1 | 0 | 0 | 0 | 0 | 1 | 2 |
| Inning Stats | R: 0 E: 0 K: 0 S: 6 H: 1 LOB: 0 BB: 0 P: 8 | R: 0 E: 0 K: 0 S: 5 H: 0 LOB: 1 BB: 1 P: 12 | R: 0 E: 1 K: 1 S: 8 H: 0 LOB: 2 BB: 1 P: 16 | R: 1 E: 0 K: 1 S: 12 H: 2 LOB: 1 BB: 0 P: 16 | R: 0 E: 0 K: 0 S: 8 H: 1 LOB: 2 BB: 1 P: 16 | R: 0 E: 0 K: 2 S: 8 H: 0 LOB: 0 BB: 0 P: 11 | R: 0 E: 0 K: 0 S: 11 H: 0 LOB: 2 BB: 2 P: 22 | R: 0 E: 0 K: 1 S: 10 H: 0 LOB: 0 BB: 0 P: 16 | R: 0 E: 0 K: 1 S: 10 H: 1 LOB: 2 BB: 0 P: 15 | 1B: 1 2B: 3 3B: 0 HR: 1 SF: 0 SAC: 0 DP: 1 HBP: 0 | | | | | | |

WP: 0 PB: 0 SB: 1 CS: 0 PA: 37

| PITCHER | | IP | WLS | BF | H | R | ER | SO | BB | IBB | HBP | BLK | WP | HR | S | P | ERA | WHIP |
|---|---|---|---|---|---|---|---|---|---|---|---|---|---|---|---|---|---|---|
| Rolando Arroyo, R<br>ERA: 4.86 | (1, 1) | 7.0 | W | 30 | 4 | 1 | 1 | 4 | 5 | 0 | 0 | 0 | 0 | 1 | 58 | 101 | 1.29 | 1.286 |
| Albie Lopez, R<br>ERA: 4.95 | (8, 1) | 1.0 | H | 3 | 0 | 0 | 0 | 1 | 0 | 0 | 0 | 0 | 0 | 0 | 10 | 16 | 0.00 | 0.000 |
| Roberto Hernandez, R<br>ERA: 3.18 | (9, 1) | 1.0 | S | 4 | 1 | 0 | 0 | 1 | 0 | 0 | 0 | 0 | 0 | 0 | 10 | 15 | 0.00 | 1.000 |

| PITCHER | IP | WLS | BF | H | R | ER | SO | BB | IBB | HBP | BLK | WP | HR | S | P | ERA | WHIP |
|---|---|---|---|---|---|---|---|---|---|---|---|---|---|---|---|---|---|

# BOTTOM

## Tampa Bay Devil Rays @ New York Yankees

Yankee Stadium, Bronx, NY

Sat Sep 25 1999, 4:30 PM EDT
Att. 50,403 - Sunny - 76 F

livebaseballscorecards.com

| | |
|---|---|
| AB | 32 |
| R | 1 |
| H | 5 |
| RBI | 1 |
| BB | 5 |
| SO | 6 |
| LOB | 19 |

| Batter | 1 | 2 | 3 | 4 | 5 | 6 | 7 | 8 | 9 | AB | R | H | RBI | BB | SO | LOB |
|---|---|---|---|---|---|---|---|---|---|---|---|---|---|---|---|---|
| Miguel Cairo, R (1, 4)<br>OBP: 0.341, SLG: 0.380 | B X<br>1-0<br>S<br>E<br>2B | | F B L X<br>1-2 ①<br>F8 | | B B C X<br>2-1<br>1B<br>G1-4-3<br>1B | | X<br>0-0 ①<br>P6 | 1 SAFE B B X<br>2-0<br>2B<br>1-2<br>1B | | 5 | 2 | 3 | 0 | 0 | 0 | 0 |
| Tony Graffanino, R (1, 6)<br>OBP: 0.336, SLG: 0.492 | B B F B X<br>3-1 ①<br>G3-1<br>2-H | | C B B X<br>2-1 ②<br>G6-3 | | B 1 SAFE F B X<br>2-1<br>G1-4-3<br>1-3<br>1B | | B B B C B<br>4-1<br>FC5-4<br>BB | B S X<br>1-1<br>1-3<br>2-H<br>2B | | 4 | 0 | 2 | 1 | 1 | 0 | 0 |
| Jose Canseco, R (1, 10)<br>OBP: 0.360, SLG: 0.554 | X<br>0-0 ②<br>G6-3 | | C B X<br>1-1<br>1B | | B B X<br>2-0 ① ②<br>G1-4-3<br>1-2f<br>3-H | | S X<br>0-1 ②<br>FC5-4<br>1B<br>1-2f | F S B B B C<br>3-3 ③<br>K | | 5 | 0 | 1 | 0 | 0 | 1 | 4 |
| Fred McGriff, L (1, 3)<br>OBP: 0.405, SLG: 0.547 | S B C X<br>1-2 ③<br>G1-3 | | C 1 SAFE B B F 1 SAFE B C<br>3-3 ③<br>K | | X<br>0-0 ③<br>G3 | | B C B X<br>2-1<br>1-2<br>1B | | X<br>0-0 ①<br>G4-3 | 5 | 0 | 1 | 0 | 0 | 1 | 1 |
| Bubba Trammell, R (1, 7)<br>OBP: 0.391, SLG: 0.519<br>Dave Martinez, L (9, 8)<br>OBP: 0.366, SLG: 0.390 | | C F X<br>0-2<br>BB<br>2B | | F B B B F F X<br>3-2<br>2B<br>2B | | B X<br>1-0<br>HR | B B C C S<br>2-3<br>K | | X<br>0-0 ②<br>P3 | 5<br>0 | 2<br>0 | 3<br>0 | 1<br>0 | 0<br>0 | 1<br>0 | 2<br>0 |
| Herbert Perry, R (1, 5)<br>OBP: 0.333, SLG: 0.415<br>David Lamb, S (8, PR)<br>OBP: 0.287, SLG: 0.311<br>Aaron Ledesma, R (8, 5)<br>OBP: 0.302, SLG: 0.316 | | C F B F B X<br>2-2<br>F9-3-5<br>BB<br>1B | | B B B<br>4-0<br>2B<br>BB | | B B X<br>2-0<br>2B | | C B B X<br>2-1<br>F8<br>1B<br>2B | X<br>0-0 ③<br>P6 | 3<br>0<br>1 | 0<br>1<br>0 | 3<br>0<br>0 | 0<br>0<br>0 | 1<br>0<br>0 | 0<br>0<br>0 | 0<br>0<br>0 |
| Jose Guillen, R (1, 9)<br>OBP: 0.322, SLG: 0.354 | | F B F B S<br>2-3 ①<br>K | | B B B C X<br>3-1 ①<br>1-3<br>2-H<br>2B | | B B B C X<br>3-1 ①<br>G5-3 | | X<br>0-0 ①<br>F8<br>2-3 | | 4 | 0 | 1 | 1 | 0 | 1 | 4 |
| Mike DiFelice, R (1, 2)<br>OBP: 0.331, SLG: 0.455 | B F B B B B<br>4-1<br>1-2<br>2-3<br>BB | | C B B F S<br>2-3 ②<br>K | | B X<br>1-0 ②<br>F9 | | X<br>0-0<br>FC6-4<br>3-H<br>1B | | | 3 | 0 | 1 | 1 | 1 | 1 | 2 |
| Terrell Lowery, R (1, 8)<br>OBP: 0.338, SLG: 0.399<br>(9, 7) | | B F C B F F B X<br>3-2 ② ③<br>F9-3-5<br>2-3 | | X<br>0-0 ③<br>L7 | | F B C X<br>1-2 ③<br>G6-3 | | F B B F X<br>2-2 ②<br>FC6-4<br>1B<br>1-2f<br>2B | | 4 | 1 | 0 | 0 | 0 | 0 | 7 |
| Inning Stats | R: 1 H: 1<br>E: 0 LOB: 0<br>K: 0 BB: 0<br>S: 7 P: 12 | R: 0 H: 2<br>E: 0 LOB: 2<br>K: 1 BB: 1<br>S: 16 P: 27 | R: 0 H: 1<br>E: 0 LOB: 1<br>K: 1 BB: 0<br>S: 10 P: 17 | R: 1 H: 2<br>E: 0 LOB: 1<br>K: 1 BB: 1<br>S: 10 P: 22 | R: 1 H: 2<br>E: 0 LOB: 0<br>K: 0 BB: 0<br>S: 6 P: 12 | R: 1 H: 2<br>E: 0 LOB: 1<br>K: 0 BB: 0<br>S: 8 P: 16 | R: 0 H: 1<br>E: 0 LOB: 2<br>K: 1 BB: 1<br>S: 9 P: 17 | R: 2 H: 4<br>E: 0 LOB: 2<br>K: 1 BB: 0<br>S: 13 P: 23 | R: 0 H: 0<br>E: 0 LOB: 0<br>K: 0 BB: 0<br>S: 3 P: 3 | 1B: 7 SF: 0<br>2B: 8 SAC: 0<br>3B: 0 DP: 2<br>HR: 1 HBP: 0 | | | | | | WP: 0 PA: 42<br>PB: 0<br>SB: 1<br>CS: 0 |

| PITCHER | | IP | WLS | BF | H | R | ER | SO | BB | IBB | HBP | BLK | WP | HR | S | P | ERA | WHIP |
|---|---|---|---|---|---|---|---|---|---|---|---|---|---|---|---|---|---|---|
| Andy Pettitte, L<br>ERA: 4.51 | (1, 1) | 6.0 | | 27 | 10 | 4 | 4 | 3 | 2 | 0 | 0 | 0 | 0 | 1 | 57 | 106 | 6.00 | 2.000 |
| Ramiro Mendoza, R<br>ERA: 4.45 | (7, 1) | 1.2 | L | 11 | 5 | 2 | 2 | 1 | 1 | 0 | 0 | 0 | 0 | 0 | 19 | 34 | 10.80 | 3.600 |
| Jeff Nelson, R<br>ERA: 4.18 | (8, 1) | 0.1 | | 1 | 0 | 0 | 0 | 1 | 0 | 0 | 0 | 0 | 0 | 0 | 3 | 6 | 0.00 | 0.000 |
| Allen Watson, L<br>ERA: 3.43 | (9, 1) | 1.0 | | 3 | 0 | 0 | 0 | 0 | 0 | 0 | 0 | 0 | 0 | 0 | 3 | 3 | 0.00 | 0.000 |

| PITCHER | IP | WLS | BF | H | R | ER | SO | BB | IBB | HBP | BLK | WP | HR | S | P | ERA | WHIP |
|---|---|---|---|---|---|---|---|---|---|---|---|---|---|---|---|---|---|

# TOP

## Tampa Bay Devil Rays @ New York Yankees

Yankee Stadium, Bronx, NY

Sun Sep 26 1999, 1:35 PM EDT
Att. 49,458 - Sunny - 66 F

livebaseballscorecards.com

| | |
|---|---|
| AB | 39 |
| R | 6 |
| H | 15 |
| RBI | 4 |
| BB | 3 |
| SO | 5 |
| LOB | 20 |

| Batter | 1 | 2 | 3 | 4 | 5 | 6 | 7 | 8 | 9 | AB | R | H | RBI | BB | SO | LOB |
|---|---|---|---|---|---|---|---|---|---|---|---|---|---|---|---|---|
| Chuck Knoblauch, R (1, 4)<br>OBP: 0.394, SLG: 0.457 | B C B F B F X<br>3-2<br>2 1B 2 S<br>G5-3<br>1B | C C X<br>0-2<br>BB 2 F8<br>1-2<br>1B | | B 1 SAFE C B X<br>2-1 ①<br>L4 | | B B F B B<br>4-1<br>2 2B<br>BB | B B C F B X<br>3-2 ③<br>F8<br>1-2 | | | 4 | 1 | 2 | 0 | 1 | 0 | 3 |
| 2 Derek Jeter, R (1, 6)<br>OBP: 0.433, SLG: 0.551 | S X<br>0-1<br>G5-3<br>1-3<br>1B | C B X<br>1-1 ②<br>F8<br>1-2<br>2-3 | | 1 SAFE B S B B X<br>3-1 ②<br>G5-3<br>1-2 | | S C X<br>0-2<br>1-3<br>3-H<br>2B | | B S S F B F X<br>2-2<br>G6-3<br>① | | 5 | 0 | 2 | 1 | 0 | 0 | 3 |
| Bernie Williams, S (1, 8)<br>OBP: 0.430, SLG: 0.543 | C B C B F S<br>2-3 ①<br>K | B I I I<br>4-0<br>BB<br>IBB | | I I I I<br>4-0<br>IBB | | I I I I<br>4-0<br>IBB | | B B F S X<br>2-2 ②<br>G6-3 | | 2 | 0 | 0 | 0 | 3 | 1 | 2 |
| Jim Leyritz, R (1, 3)<br>OBP: 0.333, SLG: 0.413<br>Clay Bellinger, R (7, 3)<br>OBP: 0.195, SLG: 0.317<br>Darryl Strawberry, L (8, PH)<br>OBP: 0.540, SLG: 0.676<br>Alfonso Soriano, R (8, PR)<br>OBP: 0.333, SLG: 1.333<br>Luis Sojo, R (9, 3)<br>OBP: 0.283, SLG: 0.358 | B C X<br>1-1 ②<br>G5-3<br>1-2<br>3-H | F B S F B B B<br>4-2<br>1-2<br>2-3<br>3-H<br>BB | | F S B S<br>1-3 ③<br>K | | C B C F S<br>1-3 ②<br>K | | C B B F S X<br>3-2<br>2B | | 3<br>0<br>0<br>1<br>0<br>0 | 0<br>0<br>0<br>0<br>0<br>0 | 0<br>0<br>1<br>0<br>0<br>0 | 2<br>0<br>0<br>0<br>0<br>0 | 1<br>0<br>0<br>0<br>0<br>0 | 2<br>0<br>0<br>0<br>0<br>0 | 6<br>0<br>0<br>0<br>0<br>0 |
| Chili Davis, S (1, 10)<br>OBP: 0.363, SLG: 0.439 | B B X<br>2-0 ③<br>F8 | C S B F C<br>1-3 ③<br>K | | | F B B C B S<br>3-3 ①<br>K | C C S<br>1-3 ③<br>K | | F C B B B X<br>3-2 ③<br>G4-3 | | 5 | 0 | 0 | 0 | 0 | 3 | 8 |
| Scott Brosius, R (1, 5)<br>OBP: 0.306, SLG: 0.403 | | C F X<br>0-2<br>2B<br>G4-3<br>1B | C S B X<br>1-2 ①<br>G5-3 | | S B S B F F X<br>2-2 ②<br>F9 | | B F B X<br>2-1 ①<br>P5 | | X<br>0-0 ①<br>G4-3 | 5 | 1 | 1 | 0 | 0 | 0 | 0 |
| Shane Spencer, R (1, 9)<br>OBP: 0.310, SLG: 0.390<br>Ricky Ledee, L (9, PH)<br>OBP: 0.343, SLG: 0.458 | | X<br>0-0<br>G4-3<br>1-3<br>1B<br>2B | B C B B X<br>3-1<br>G6-4-3<br>1B | | B F F C<br>1-3 ③<br>K | | B C C F F F B B B<br>4-2<br>FC3-6<br>1B<br>BB | | X<br>0-0 ②<br>G4-3 | 3<br>1 | 1<br>0 | 2<br>0 | 0<br>0 | 1<br>0 | 1<br>0 | 0<br>0 |
| Chad Curtis, R (1, 7)<br>OBP: 0.388, SLG: 0.366<br>Paul O'Neill, L (9, PH)<br>OBP: 0.356, SLG: 0.463 | F B X<br>1-1 ①<br>G4-3<br>2-3<br>3-H | B F C B X<br>2-2 ② ③<br>G6-4-3<br>1-2f | | | | B C B B F B<br>4-2<br>SH5-4 S<br>2 2B<br>BB | B C 1 SAFE F B B X<br>2-2<br>FC3-6<br>1-2<br>1B | | C C C<br>0-3 ③<br>K | 3<br>1 | 1<br>0 | 1<br>0 | 1<br>0 | 1<br>0 | 0<br>1 | 2<br>0 |
| Joe Girardi, R (1, 2)<br>OBP: 0.268, SLG: 0.330 | X<br>0-0<br>2 F8 1B<br>BB<br>3-H<br>1B | B B X<br>2-0<br>2 G5-3<br>1B | | | C 1 SAFE B B B X<br>2-1 ①<br>SH5-4<br>1-3 | X<br>0-0 ②<br>FC3-6<br>S<br>1-2f<br>2-3 | | | | 3 | 1 | 2 | 1 | 0 | 0 | 2 |
| Inning Stats | R: 1 H: 2<br>E: 0 LOB: 1<br>K: 1 BB: 0<br>S: 13 P: 21 | R: 3 H: 4<br>E: 0 LOB: 3<br>K: 1 BB: 2<br>S: 19 P: 30 | R: 0 H: 1<br>E: 0 LOB: 0<br>K: 0 BB: 0<br>S: 8 P: 14 | R: 0 H: 1<br>E: 0 LOB: 2<br>K: 1 BB: 1<br>S: 8 P: 20 | R: 0 H: 0<br>E: 0 LOB: 0<br>K: 2 BB: 0<br>S: 11 P: 17 | R: 1 H: 1<br>E: 0 LOB: 3<br>K: 2 BB: 3<br>S: 16 P: 32 | R: 0 H: 1<br>E: 0 LOB: 2<br>K: 0 BB: 1<br>S: 14 P: 25 | R: 0 H: 1<br>E: 0 LOB: 1<br>K: 0 BB: 0<br>S: 14 P: 24 | R: 0 H: 0<br>E: 0 LOB: 0<br>K: 1 BB: 0<br>S: 5 P: 5 | 1B: 8 SF: 0<br>2B: 3 SAC: 1<br>3B: 0 DP: 1<br>HR: 0 HBP: 0 | | | | | | |

| PITCHER | | IP | WLS | BF | H | R | ER | SO | BB | IBB | HBP | BLK | WP | HR | S | P | ERA | WHIP |
|---|---|---|---|---|---|---|---|---|---|---|---|---|---|---|---|---|---|---|
| Wilson Alvarez, L<br>ERA: 4.21 | (1, 1) | 1.2 | | 13 | 6 | 4 | 4 | 1 | 1 | 1 | 0 | 0 | 0 | 0 | 28 | 46 | 21.60 | 4.200 |
| Rick White, R<br>ERA: 4.16 | (2, 1) | 3.1 | | 12 | 2 | 0 | 0 | 4 | 0 | 1 | 0 | 0 | 0 | 0 | 31 | 56 | 0.00 | 0.600 |
| Jeff Sparks, R<br>ERA: 3.68 | (6, 1) | 1.1 | | 10 | 2 | 1 | 1 | 2 | 3 | 1 | 0 | 0 | 0 | 0 | 26 | 50 | 6.75 | 3.750 |
| Cory Lidle, R<br>ERA: | (7, 1) | 0.2 | W | 2 | 0 | 0 | 0 | 0 | 0 | 0 | 0 | 0 | 0 | 0 | 4 | 7 | 0.00 | 0.000 |
| Albie Lopez, R<br>ERA: 4.87 | (8, 1) | 1.0 | H | 4 | 1 | 0 | 0 | 0 | 0 | 0 | 0 | 0 | 0 | 0 | 14 | 24 | 0.00 | 1.000 |

| PITCHER | | IP | WLS | BF | H | R | ER | SO | BB | IBB | HBP | BLK | WP | HR | S | P | ERA | WHIP |
|---|---|---|---|---|---|---|---|---|---|---|---|---|---|---|---|---|---|---|
| Roberto Hernandez, R<br>ERA: 3.14 | (9, 1) | 1.0 | S | 3 | 0 | 0 | 0 | 1 | 0 | 0 | 0 | 0 | 0 | 0 | 5 | 5 | 0.00 | 0.000 |

# BOTTOM

## Tampa Bay Devil Rays @ New York Yankees

Yankee Stadium, Bronx, NY

Sun Sep 26 1999, 1:35 PM EDT
Att. 49,458 - Sunny - 66 F

livebaseballscorecards.com

| | |
|---|---|
| AB | 36 |
| R | 5 |
| H | 11 |
| RBI | 5 |
| BB | 7 |
| SO | 8 |
| LOB | 26 |

1B: 8 SF: 0
2B: 3 SAC: 1
3B: 0 DP: 1
HR: 0 HBP: 0

WP: 0 PA: 44
PB: 0
SB: 3
CS: 0

# TOP

# Tampa Bay Devil Rays @ New York Yankees

Yankee Stadium, Bronx, NY

Mon Sep 27 1999, 7:30 PM EDT

Att. 41,355 - Cloudy - 69 F

livebaseballscorecards.com

| Batter | 1 | 2 | 3 | 4 | 5 | 6 | 7 | 8 | 9 | AB | R | H | RBI | BB | SO | LOB |
|---|---|---|---|---|---|---|---|---|---|---|---|---|---|---|---|---|
| Miguel Cairo, R (1, 4)<br>OBP: 0.339, SLG: 0.378 | K | 1B | | P4 | | G3 | | F8 | G3 | 6 | 1 | 1 | 1 | 0 | 1 | 5 |
| Dave Martinez, L (1, 8)<br>OBP: 0.366, SLG: 0.392 | G3 | 1B | | 2B | | G3 | | F9 | | 5 | 1 | 2 | 3 | 0 | 0 | 1 |
| Jose Canseco, R (1, 10)<br>OBP: 0.365, SLG: 0.554 | HR<br>BB | K | | 1B | | PB<br>BB | | BB | | 2 | 1 | 1 | 2 | 3 | 1 | 1 |
| Fred McGriff, L (1, 3)<br>OBP: 0.405, SLG: 0.550 | HR | | K | K | | IBB | | G3-1 | | 4 | 1 | 1 | 2 | 1 | 2 | 3 |
| Bubba Trammell, R (1, 9)<br>OBP: 0.388, SLG: 0.524 | F9 | | G6-3 | | F8 | L9 | | | HR | 5 | 1 | 1 | 1 | 0 | 0 | 2 |
| Steve Cox, L (1, 7)<br>OBP: 0.182, SLG: 0.273 | | F8 | L3 | | G3-1 | | F7 | | K | 4 | 0 | 0 | 0 | 0 | 0 | 0 |
| Terrell Lowery, R (7, 7)<br>OBP: 0.337, SLG: 0.397 | | | | | | | | | | 1 | 0 | 0 | 0 | 0 | 1 | 0 |
| Tony Graffanino, R (1, 6)<br>OBP: 0.336, SLG: 0.488 | | K | | E5<br>2B | E<br>2B<br>1B | | L8 | | G3-1 | 3 | 2 | 1 | 0 | 0 | 1 | 0 |
| David Lamb, S (7, PH)<br>OBP: 0.282, SLG: 0.306 (7, 6) | | | | | | | | | | 2 | 0 | 0 | 0 | 0 | 0 | 0 |
| Mike DiFelice, R (1, 2)<br>OBP: 0.339, SLG: 0.462 | | 1B<br>1B<br>BB | | L8 | E7<br>1B<br>2B | | G6-3 | | 1B<br>1B | 4 | 1 | 2 | 0 | 1 | 0 | 1 |
| Aaron Ledesma, R (1, 5)<br>OBP: 0.307, SLG: 0.318 | | 1B<br>1B<br>1B | | E6<br>2B<br>1B | P4 | | | BB | 1B | 4 | 2 | 2 | 0 | 1 | 0 | 2 |

| Inning Stats | 1 | 2 | 3 | 4 | 5 | 6 | 7 | 8 | 9 |
|---|---|---|---|---|---|---|---|---|---|
| | R: 2<br>E: 0<br>K: 1<br>S: 11 | H: 1<br>LOB: 0<br>BB: 1<br>P: 20 | R: 3<br>E: 0<br>K: 2<br>S: 17 | H: 3<br>LOB: 1<br>BB: 1<br>P: 31 | R: 0<br>E: 0<br>K: 1<br>S: 8 | H: 0<br>LOB: 0<br>BB: 0<br>P: 15 | R: 3<br>E: 2<br>K: 1<br>S: 13 | H: 2<br>LOB: 1<br>BB: 0<br>P: 21 | R: 1<br>E: 1<br>K: 0<br>S: 9 | H: 2<br>LOB: 1<br>BB: 0<br>P: 16 | R: 0<br>E: 0<br>K: 0<br>S: 5 | H: 0<br>LOB: 2<br>BB: 2<br>P: 15 | R: 0<br>E: 0<br>K: 0<br>S: 8 | H: 0<br>LOB: 0<br>BB: 0<br>P: 11 | R: 0<br>E: 0<br>K: 0<br>S: 8 | H: 0<br>LOB: 2<br>BB: 2<br>P: 19 | R: 1<br>E: 0<br>K: 1<br>S: 14 | H: 3<br>LOB: 2<br>BB: 0<br>P: 23 |

| | AB | 40 |
|---|---|---|
| | R | 10 |
| | H | 11 |
| | RBI | 9 |
| | BB | 6 |
| | SO | 6 |
| | LOB | 15 |

1B: 7 SF: 0
2B: 2 SAC: 0
3B: 0 DP: 0
HR: 2 HBP: 0

WP: 0 PA: 46
PB: 1
SB: 1
CS: 0

| PITCHER | | IP | WLS | BF | H | R | ER | SO | BB | IBB | HBP | BLK | WP | HR | S | P | ERA | WHIP |
|---|---|---|---|---|---|---|---|---|---|---|---|---|---|---|---|---|---|---|
| Hideki Irabu, R<br>ERA: 4.89 | (1, 1) | 2.0 | L | 12 | 4 | 5 | 5 | 3 | 2 | 0 | 0 | 0 | 0 | 1 | 28 | 51 | 22.50 | 3.000 |
| Jeff Juden, R<br>ERA: | (3, 1) | 2.0 | | 10 | 2 | 3 | 0 | 2 | 0 | 0 | 0 | 0 | 0 | 0 | 21 | 36 | 0.00 | 1.000 |
| Jason Grimsley, R<br>ERA: 3.77 | (5, 1) | 3.0 | | 13 | 2 | 1 | 0 | 0 | 1 | 1 | 0 | 0 | 0 | 0 | 22 | 42 | 0.00 | 1.000 |
| Dan Naulty, R<br>ERA: 4.47 | (8, 1) | 1.0 | | 5 | 0 | 0 | 0 | 0 | 2 | 0 | 0 | 0 | 0 | 0 | 8 | 19 | 0.00 | 2.000 |
| 41 Mike Buddie, R<br>ERA: 13.5 | (9, 1) | 0.2 | | 5 | 3 | 1 | 1 | 1 | 0 | 0 | 0 | 0 | 0 | 1 | 13 | 20 | 13.50 | 4.500 |

| PITCHER | | IP | WLS | BF | H | R | ER | SO | BB | IBB | HBP | BLK | WP | HR | S | P | ERA | WHIP |
|---|---|---|---|---|---|---|---|---|---|---|---|---|---|---|---|---|---|---|
| Jeff Nelson, R<br>ERA: 4.13 | (9, 1) | 0.1 | | 1 | 0 | 0 | 0 | 0 | 0 | 0 | 0 | 0 | 0 | 0 | 1 | 3 | 0.00 | 0.000 |

| Batter | 1 | 2 | 3 | 4 | 5 | 6 | 7 | 8 | 9 | AB | R | H | RBI | BB | SO | LOB |
|---|---|---|---|---|---|---|---|---|---|---|---|---|---|---|---|---|
| Chuck Knoblauch, R (1, 4)<br>OBP: 0.393, SLG: 0.455 | G1-6-3 | | 2 2S 2 2B 1B | | G6-3 | | P3 | | K | 5 | 1 | 1 | 0 | 0 | 1 | 1 |
| 2 Derek Jeter, R (1, 6)<br>OBP: 0.433, SLG: 0.555 | G4-3 | | 1 SAFE 1 SAFE 1-H 1B 2B | | L8 | | | 1B 3B | F9 | 5 | 2 | 2 | 1 | 0 | 0 | 0 |
| Paul O'Neill, L (1, 9)<br>OBP: 0.356, SLG: 0.462 | K | | 2-H 1B | | | G4-3 | | F7 | BB | 4 | 0 | 1 | 1 | 1 | 1 | 1 |
| Bernie Williams, S (1, 8)<br>OBP: 0.430, SLG: 0.540 | | G3 | 1 SAFE G6-3 | | | FC3-6 BB | | 1B 1B 1B BB | K | 3 | 1 | 0 | 0 | 2 | 1 | 2 |
| Tino Martinez, L (1, 3)<br>OBP: 0.336, SLG: 0.448 | | G4-3 | | F7 | | 1-2f FC3-6 | | 1B 1B 1-2 3-H 1B | | 4 | 1 | 1 | 1 | 0 | 0 | 1 |
| Darryl Strawberry, L (1, 10)<br>OBP: 0.538, SLG: 0.667<br>Jim Leyritz, R (6, PH)<br>OBP: 0.335, SLG: 0.414 | | 1B | | K2-3 | | K | | 1B 1-2 2-3 1B | | 2<br>2 | 0<br>0 | 1<br>1 | 0<br>0 | 0<br>0 | 1<br>1 | 0<br>1 |
| 20 Jorge Posada, S (1, 2)<br>OBP: 0.340, SLG: 0.399 | G1-3 | | | K | | | BB | K | | 3 | 0 | 0 | 0 | 1 | 2 | 4 |
| Ricky Ledee, L (1, 7)<br>OBP: 0.343, SLG: 0.469<br>Chili Davis, S (8, PH)<br>OBP: 0.365, SLG: 0.440<br>Chad Curtis, R (8, PR)<br>OBP: 0.388, SLG: 0.366<br>(9, 7) | | | K | | HR | | F8 | 1B 1-2 2-H 3-H 1B | | 3<br>1<br>0 | 1<br>0<br>0 | 1<br>1<br>0 | 1<br>2<br>0 | 0<br>0<br>0 | 1<br>0<br>0 | 1<br>0<br>0 |
| Scott Brosius, R (1, 5)<br>OBP: 0.304, SLG: 0.400 | | | K | | G5-3 | | L8 | F7 | | 4 | 0 | 0 | 0 | 0 | 1 | 3 |
| Inning Stats | R: 0 E: 0 K: 1 S: 7 H: 0 LOB: 0 BB: 0 P: 12 | R: 0 E: 0 K: 0 S: 9 H: 1 LOB: 1 BB: 0 P: 15 | R: 2 E: 0 K: 2 S: 16 H: 3 LOB: 1 BB: 0 P: 23 | R: 0 E: 0 K: 2 S: 8 H: 0 LOB: 0 BB: 0 P: 11 | R: 1 E: 0 K: 0 S: 11 H: 1 LOB: 0 BB: 0 P: 16 | R: 0 E: 0 K: 1 S: 12 H: 0 LOB: 1 BB: 1 P: 21 | R: 0 E: 0 K: 0 S: 7 H: 0 LOB: 1 BB: 1 P: 15 | R: 3 E: 0 K: 1 S: 14 H: 4 LOB: 2 BB: 1 P: 25 | R: 0 E: 0 K: 2 S: 11 H: 0 LOB: 1 BB: 1 P: 19 | 1B: 6 2B: 1 3B: 1 HR: 1 | SF: 0 SAC: 0 DP: 0 HBP: 0 | | | | | | |

## BOTTOM

# Tampa Bay Devil Rays @ New York Yankees

Yankee Stadium, Bronx, NY

Mon Sep 27 1999, 7:30 PM EDT
Att. 41,355 - Cloudy - 69 F

livebaseballscorecards.com

| | |
|---|---|
| AB | 36 |
| R | 6 |
| H | 9 |
| RBI | 6 |
| BB | 4 |
| SO | 9 |
| LOB | 14 |

| PITCHER | | IP | WLS | BF | H | R | ER | SO | BB | IBB | HBP | BLK | WP | HR | S | P | ERA | WHIP |
|---|---|---|---|---|---|---|---|---|---|---|---|---|---|---|---|---|---|---|
| Dave Eiland, R<br>ERA: 5.6 | (1, 1) | 3.0 | | 13 | 4 | 2 | 2 | 3 | 0 | 0 | 0 | 0 | 0 | 0 | 32 | 50 | 6.00 | 1.333 |
| Mike Duvall, L<br>ERA: 4.1 | (4, 1) | 2.2 | W | 10 | 1 | 1 | 1 | 2 | 1 | 0 | 0 | 0 | 0 | 1 | 27 | 42 | 3.38 | 0.750 |
| Eddie Gaillard, R<br>ERA: 4.15 | (6, 1) | 1.1 | | 6 | 1 | 1 | 1 | 1 | 1 | 0 | 0 | 0 | 0 | 0 | 13 | 23 | 6.75 | 1.500 |
| Norm Charlton, L<br>ERA: 4.53 | (8, 1) | 0.2 | | 6 | 3 | 2 | 2 | 1 | 1 | 0 | 0 | 0 | 0 | 0 | 11 | 22 | 27.00 | 6.000 |
| Jeff Sparks, R<br>ERA: 3.12 | (8, 1) | 1.1 | S | 5 | 0 | 0 | 0 | 2 | 1 | 0 | 0 | 0 | 0 | 0 | 12 | 20 | 0.00 | 0.750 |

| PITCHER | IP | WLS | BF | H | R | ER | SO | BB | IBB | HBP | BLK | WP | HR | S | P | ERA | WHIP |
|---|---|---|---|---|---|---|---|---|---|---|---|---|---|---|---|---|---|

WP: 0 PB: 0 SB: 1 CS: 0 PA: 40

| Batter | 1 | 2 | 3 | 4 | 5 | 6 | 7 | 8 | 9 | AB | R | H | RBI | BB | SO | LOB |
|---|---|---|---|---|---|---|---|---|---|---|---|---|---|---|---|---|
| Chuck Knoblauch, R (1, 4)<br>OBP: 0.392, SLG: 0.453 | B C B X 2-1 F9 | | F F X 0-2 G5-3 | | C B B F X 2-2 G6-3 ① | F B X 1-1 1-3 2-H 3-H 1B | | C B B B B 4-1 SF7 2 BB FC6-4 BB | | 2 | 0 | 0 | 0 | 0 | 0 | 0 |
| D'Angelo Jimenez, S (3, 4)<br>OBP: 0.474, SLG: 0.529 | | | | | | | | | | 2 | 1 | 1 | 2 | 1 | 0 | 0 |
| 2 Derek Jeter, R (1, 6)<br>OBP: 0.436, SLG: 0.555 | S B F B B F B 4-2 FC6-4 1B 1B BB | | S B B B X 2-1 BB HR 1B | | B X 1-0 ② F8 | I I I 4-0 IBB | | B B B C C B 4-2 1-2 2-3 FC6-4 BB | | 2 | 2 | 1 | 0 | 3 | 0 | 0 |
| Paul O'Neill, L (1, 9)<br>OBP: 0.355, SLG: 0.460 | F F X 0-2 1-2 FC6-4 1B | | B B B C X 3-1 ② F7 | | X 0-0 ③ L4 | B C B B F S 3-3 ③ K | | C X 0-1 ① SF7 2-3 3-H | | 4 | 0 | 1 | 1 | 0 | 1 | 4 |
| Bernie Williams, S (1, 8)<br>OBP: 0.431, SLG: 0.541 | B X 1-0 ② FC6-4 1B 1-2f 2-3 | | B B B B 4-0 1-2 HR BB | | | F B B B X 3-1 1B E 2B | F B B B 4-1 BB BB BB | B B B S 1 SAFE X 3-1 ② FC6-4 BB 1-2f 3-H | | 3 | 2 | 1 | 1 | 2 | 0 | 3 |
| Tino Martinez, L (1, 3)<br>OBP: 0.339, SLG: 0.455 | C X 0-1 1-2 3-H 1B | | X 0-0 1-H 2-H HR | | | B B C X 2-1 E 1B 2-3 1B | B C F F 1 SAFE F S 1-3 ① K | B B B C F B 4-2 1-2 BB | | 4 | 2 | 3 | 4 | 1 | 1 | 1 |
| Darryl Strawberry, L (1, 10)<br>OBP: 0.509, SLG: 0.619 | C B B B B X 3-1 ③ L9 | | X 0-0 ③ P6 | | | X 0-0 ① P5 | C F B B B B 4-2 BB 1-2 BB | S S S 0-3 ③ K | | 3 | 0 | 0 | 0 | 0 | 0 | 4 |
| Jim Leyritz, R (7, PH)<br>OBP: 0.336, SLG: 0.411 | | | | | | | | | | 1 | 0 | 0 | 0 | 1 | 1 | 2 |
| Ricky Ledee, L (1, 7)<br>OBP: 0.347, SLG: 0.469 | | B F X 1-1 ① G6-3 | | S B S B F B B 4-2 CS BB | | C B X 1-1 1-3 3-H E1 1B 1B | B B B C B 4-1 1-2 2-3 G5-4-3 BB | | B B C S F X 2-2 ① P3 | 2 | 1 | 1 | 1 | 1 | 0 | 0 |
| Chad Curtis, R (7, PH)<br>OBP: 0.389, SLG: 0.364 | | | | | | | | | | 1 | 0 | 0 | 0 | 1 | 0 | 0 |
| (7, 7) | | | | | | | | | | | | | | | | |
| Scott Brosius, R (1, 5)<br>OBP: 0.305, SLG: 0.398 | | X 0-0 G1-6-3 1B | | B S B B F C 3-3 ① ② K 1-2 | | P I I I 4-0 1B IBB | B F X 1-1 ② ③ G5-4-3 1-2f | | B B F B F S 3-3 ② K | 4 | 0 | 1 | 0 | 1 | 2 | 4 |
| Joe Girardi, R (1, 2)<br>OBP: 0.266, SLG: 0.332 | | X 0-0 ② ③ G1-6-3 1-2f | | S F X 0-2 ③ F8 | | C F X 0-2 ② P4 | | C B S B X 2-2 2 BB SF7 2B | C X 0-1 ③ G6-3 | 5 | 1 | 1 | 0 | 0 | 0 | 4 |
| Inning Stats | R: 1 H: 2<br>E: 0 LOB: 2<br>K: 0 BB: 1<br>S: 13 P: 23 | R: 0 H: 1<br>E: 0 LOB: 0<br>K: 0 BB: 0<br>S: 4 P: 5 | R: 3 H: 2<br>E: 0 LOB: 0<br>K: 0 BB: 1<br>S: 9 P: 18 | R: 0 H: 0<br>E: 0 LOB: 0<br>K: 1 BB: 1<br>S: 9 P: 16 | R: 0 H: 0<br>E: 0 LOB: 0<br>K: 0 BB: 0<br>S: 5 P: 8 | R: 3 H: 4<br>E: 1 LOB: 3<br>K: 1 BB: 2<br>S: 16 P: 33 | R: 0 H: 0<br>E: 0 LOB: 2<br>K: 1 BB: 3<br>S: 11 P: 25 | R: 2 H: 1<br>E: 0 LOB: 2<br>K: 1 BB: 3<br>S: 15 P: 32 | R: 0 H: 0<br>E: 0 LOB: 0<br>K: 1 BB: 0<br>S: 9 P: 14 | 1B: 7 SF: 1<br>2B: 2 SAC: 0<br>3B: 0 DP: 2<br>HR: 1 HBP: 0 | | | | | | |

| PITCHER | | IP | WLS | BF | H | R | ER | SO | BB | IBB | HBP | BLK | WP | HR | S | P | ERA | WHIP |
|---|---|---|---|---|---|---|---|---|---|---|---|---|---|---|---|---|---|---|
| Sidney Ponson, R<br>ERA: 4.71 | (1, 1) | 5.2 | L | 28 | 9 | 7 | 7 | 1 | 3 | 1 | 0 | 0 | 0 | 1 | 53 | 93 | 11.12 | 2.118 |
| B.J. Ryan, L<br>ERA: 2.87 | (6, 1) | 0.2 | | 6 | 0 | 0 | 0 | 2 | 3 | 1 | 0 | 0 | 0 | 0 | 12 | 32 | 0.00 | 4.500 |
| Gabe Molina, R<br>ERA: 5.06 | (7, 1) | 0.2 | | 4 | 1 | 2 | 2 | 0 | 2 | 0 | 0 | 0 | 0 | 0 | 8 | 19 | 27.00 | 4.500 |
| Jesse Orosco, L<br>ERA: 5.34 | (8, 1) | 0.2 | | 3 | 0 | 0 | 0 | 0 | 1 | 0 | 0 | 0 | 0 | 0 | 6 | 13 | 0.00 | 1.500 |
| Mike Fetters, R<br>ERA: 6.0 | (8, 1) | 1.1 | | 4 | 0 | 0 | 0 | 2 | 0 | 0 | 0 | 0 | 0 | 0 | 12 | 17 | 0.00 | 0.000 |

| PITCHER | IP | WLS | BF | H | R | ER | SO | BB | IBB | HBP | BLK | WP | HR | S | P | ERA | WHIP |
|---|---|---|---|---|---|---|---|---|---|---|---|---|---|---|---|---|---|

# TOP

## New York Yankees @ Baltimore Orioles

Oriole Park at Camden Yards, Baltimore, MD

Tue Sep 28 1999, 7:05 PM EDT
Att. 44,711 - Cloudy - 80 F

livebaseballscorecards.com

| | |
|---|---|
| AB | 33 |
| R | 9 |
| H | 10 |
| RBI | 9 |
| BB | 11 |
| SO | 5 |
| LOB | 22 |

| | | | | | | | | | | | | | | | | | | |
|---|---|---|---|---|---|---|---|---|---|---|---|---|---|---|---|---|---|---|
| 1B: 7 | SF: 1 | WP: 0 | PA: 45 |
| 2B: 2 | SAC: 0 | PB: 0 | |
| 3B: 0 | DP: 2 | SB: 0 | |
| HR: 1 | HBP: 0 | CS: 1 | |

# New York Yankees @ Baltimore Orioles

Oriole Park at Camden Yards, Baltimore, MD

Tue Sep 28 1999, 7:05 PM EDT

Att. 44,711 - Cloudy - 80 F

## BOTTOM

| Batter | 1 | 2 | 3 | 4 | 5 | 6 | 7 | 8 | 9 | AB | R | H | RBI | BB | SO | LOB |
|---|---|---|---|---|---|---|---|---|---|---|---|---|---|---|---|---|
| Rich Amaral, R (1, 9)<br>OBP: 0.344, SLG: 0.346 | F9 | G4-3<br>1-2<br>2-3 | | F7 | | | K | | 1B | 4 | 0 | 0 | 0 | 0 | 1 | 2 |
| Derrick May, L (9, PH)<br>OBP: 0.304, SLG: 0.476 | | | | | | | | | | 1 | 0 | 1 | 0 | 0 | 0 | 0 |
| Mike Bordick, R (1, 6)<br>OBP: 0.334, SLG: 0.403 | 2B 2B 1B | 2-H<br>3-H 1B | | G5-3 | | | 1B | | K | 5 | 1 | 3 | 2 | 0 | 1 | 1 |
| B.J. Surhoff, L (1, 7)<br>OBP: 0.348, SLG: 0.499 | SAFE<br>1-3 2B | F8 | | | L9 | | G5-3 | | | 4 | 1 | 1 | 0 | 0 | 0 | 2 |
| Albert Belle, R (1, 10)<br>OBP: 0.405, SLG: 0.553 | G4-3<br>2-H<br>3-H 2B | | F9 | | P4 | | | F9 | | 4 | 0 | 1 | 2 | 0 | 0 | 0 |
| Jeff Conine, R (1, 3)<br>OBP: 0.335, SLG: 0.460 | G4-3<br>2-3 | | 2B | | G5-3 | | | 2B | | 4 | 0 | 2 | 0 | 0 | 0 | 1 |
| Charles Johnson, R (1, 2)<br>OBP: 0.341, SLG: 0.417 | G6-3 | | L6 | | | F8 | | K | | 3 | 0 | 0 | 0 | 0 | 0 | 2 |
| Calvin Pickering, L (8, PH)<br>OBP: 0.333, SLG: 0.267 | | | | | | | | | | 1 | 0 | 0 | 0 | 0 | 1 | 1 |
| Mike Figga, R (9, 2)<br>OBP: 0.253, SLG: 0.338 | | | | | | | | | | 0 | 0 | 0 | 0 | 0 | 0 | 0 |
| Jerry Hairston, R (1, 4)<br>OBP: 0.314, SLG: 0.389 | | G4-3 S<br>1B 1B | K | | | L5 | | G3-1 | | 4 | 1 | 1 | 0 | 0 | 1 | 2 |
| Ryan Minor, R (1, 5)<br>OBP: 0.236, SLG: 0.313 | SAFE<br>3-3 K<br>1-2 | | | HR | | G1-3 | | | K | 3 | 1 | 1 | 1 | 0 | 1 | 1 |
| Jesse Garcia, R (9, PH)<br>OBP: 0.217, SLG: 0.318 | | | | | | | | | | 1 | 0 | 0 | 0 | 0 | 1 | 0 |
| Gene Kingsale, S (1, 8)<br>OBP: 0.280, SLG: 0.261 | 4-2<br>G4-3<br>1B BB | | | L8 | | | G4-3 | | G5-3 | 3 | 1 | 0 | 0 | 1 | 0 | 0 |
| Inning Stats | R: 2 E: 0 K: 0 S: 11 H: 3 LOB: 1 BB: 0 P: 14 | R: 2 E: 0 K: 1 S: 16 H: 2 LOB: 1 BB: 1 P: 28 | R: 0 E: 0 K: 1 S: 14 H: 1 LOB: 1 BB: 0 P: 23 | R: 1 E: 0 K: 0 S: 10 H: 1 LOB: 0 BB: 0 P: 12 | R: 0 E: 0 K: 0 S: 7 H: 0 LOB: 0 BB: 0 P: 11 | R: 0 E: 0 K: 0 S: 8 H: 0 LOB: 0 BB: 0 P: 10 | R: 0 E: 0 K: 1 S: 10 H: 1 LOB: 1 BB: 0 P: 15 | R: 0 E: 0 K: 1 S: 10 H: 1 LOB: 1 BB: 0 P: 12 | R: 0 E: 0 K: 2 S: 13 H: 1 LOB: 1 BB: 0 P: 16 | 1B: 5 2B: 4 3B: 0 HR: 1 | SF: 0 SAC: 0 DP: 0 HBP: 0 | | | | | | |

| | AB | R | H | RBI | BB | SO | LOB |
|---|---|---|---|---|---|---|---|
| | 37 | 5 | 10 | 5 | 1 | 6 | 12 |

WP: 0 PB: 0 SB: 1 CS: 0 PA: 38

livebaseballscorecards.com

| PITCHER | | IP | WLS | BF | H | R | ER | SO | BB | IBB | HBP | BLK | WP | HR | S | P | ERA | WHIP |
|---|---|---|---|---|---|---|---|---|---|---|---|---|---|---|---|---|---|---|
| Ed Yarnall, L<br>ERA: 3.71 | (1, 1) | 4.1 | | 21 | 7 | 5 | 5 | 2 | 1 | 0 | 0 | 0 | 0 | 1 | 52 | 79 | 10.38 | 1.846 |
| Ramiro Mendoza, R<br>ERA: 4.31 | (5, 1) | 3.2 | W | 13 | 2 | 0 | 0 | 2 | 0 | 0 | 0 | 0 | 0 | 0 | 34 | 46 | 0.00 | 0.545 |
| 42 Mariano Rivera, R<br>ERA: 1.91 | (9, 1) | 1.0 | | 4 | 1 | 0 | 0 | 2 | 0 | 0 | 0 | 0 | 0 | 0 | 13 | 16 | 0.00 | 1.000 |

| PITCHER | IP | WLS | BF | H | R | ER | SO | BB | IBB | HBP | BLK | WP | HR | S | P | ERA | WHIP |
|---|---|---|---|---|---|---|---|---|---|---|---|---|---|---|---|---|---|

# New York Yankees @ Baltimore Orioles

Oriole Park at Camden Yards, Baltimore, MD

Thu Sep 30 1999, 1:05 PM EDT

Att. 44,568 - Sunny - 70 F

TOP

livebaseballscorecards.com

| Batter | 1 | 2 | 3 | 4 | 5 | 6 | 7 | 8 | 9 | AB | R | H | RBI | BB | SO | LOB |
|---|---|---|---|---|---|---|---|---|---|---|---|---|---|---|---|---|
| Chuck Knoblauch, R (1, 4)<br>OBP: 0.391, SLG: 0.453 | B X 1-0 G5-3 ① | | B B B C F F C 3-3 K ② | | | B C S S 1-3 K ① | | B C F F X 1-2 2B | | 4 | 0 | 1 | 0 | 0 | 2 | 1 |
| 2 Derek Jeter, R (1, 6)<br>OBP: 0.436, SLG: 0.554 | B B F B S C 3-3 K ② | | X 0-0 G6-3 ③ | | | B C X 1-1 G4-6-3 2-3 1B | | B H 2-0 HBP | | 3 | 0 | 1 | 0 | 0 | 1 | 0 |
| Paul O'Neill, L (1, 9)<br>OBP: 0.354, SLG: 0.461 | C B C B C X 3-2 2B | | | X 0-0 L7 ① | | X 0-0 G4-6-3 ② ③ 1-2f | | C F B B X 2-2 G3 ③ | | 4 | 0 | 1 | 0 | 0 | 0 | 4 |
| Bernie Williams, S (1, 8)<br>OBP: 0.432, SLG: 0.540 | B B B C B 4-1 BB | | | B F C B C 2-3 K ② | | | B B C F B X 3-2 2B 1B | | B C F B X 2-2 G4-3 ① | 3 | 0 | 1 | 0 | 1 | 1 | 0 |
| Tino Martinez, L (1, 3)<br>OBP: 0.339, SLG: 0.453 | B C F C 1-3 K ③ | | | B C X 1-1 F8 ③ | | | B B C B F C 3-3 K ① | | X 0-0 1B 1B | 4 | 0 | 1 | 0 | 0 | 2 | 3 |
| Darryl Strawberry, L (1, 10)<br>OBP: 0.475, SLG: 0.565 | | S F C 0-3 K ① | | | B F B S C 2-3 K ① | | B F S C 1-3 K ② | | B X 1-0 F8 ② | 4 | 0 | 0 | 0 | 0 | 3 | 2 |
| Ricky Ledee, L (1, 7)<br>OBP: 0.349, SLG: 0.473 | | B B C F C 2-3 K ② | | | C B X 1-1 G4-3 ② | | F F B B X 2-2 1-3 2B ③ | | C X 0-1 1-2 1B | 4 | 0 | 2 | 0 | 0 | 1 | 0 |
| Scott Brosius, R (1, 5)<br>OBP: 0.302, SLG: 0.395 | | B X 1-0 G6-3 ③ | | | F B B B C X 3-2 G4-3 ③ | | | C B F X 1-2 F7 ① | C F B B X 2-2 G1-3 ③ | 4 | 0 | 0 | 0 | 0 | 0 | 2 |
| Joe Girardi, R (1, 2)<br>OBP: 0.269, SLG: 0.338 | | | C B B X 2-1 G6-3 ① | | | X 0-0 2 1B 2B | | C C B C 1-3 K ② | | 2 | 0 | 1 | 0 | 0 | 0 | 0 |
| 20 Jorge Posada, S (8, PH) (8, 2)<br>OBP: 0.339, SLG: 0.398 | | | | | | | | | | 1 | 0 | 0 | 0 | 0 | 1 | 0 |

| | AB | 33 |
|---|---|---|
| | R | 0 |
| | H | 8 |
| | RBI | 0 |
| | BB | 1 |
| | SO | 11 |
| | LOB | 12 |

| Inning Stats | 1 | 2 | 3 | 4 | 5 | 6 | 7 | 8 | 9 |
|---|---|---|---|---|---|---|---|---|---|
| | R: 0<br>E: 0<br>K: 2<br>S: 11 | H: 1<br>LOB: 2<br>BB: 1<br>P: 23 | R: 0<br>E: 0<br>K: 2<br>S: 7 | H: 0<br>LOB: 0<br>BB: 0<br>P: 10 | R: 0<br>E: 0<br>K: 1<br>S: 7 | H: 0<br>LOB: 0<br>BB: 0<br>P: 12 | R: 0<br>E: 0<br>K: 1<br>S: 6 | H: 0<br>LOB: 0<br>BB: 0<br>P: 9 | R: 0<br>E: 0<br>K: 1<br>S: 8 | H: 0<br>LOB: 0<br>BB: 0<br>P: 14 | R: 0<br>E: 0<br>K: 1<br>S: 7 | H: 2<br>LOB: 1<br>BB: 0<br>P: 9 | R: 0<br>E: 0<br>K: 2<br>S: 12 | H: 2<br>LOB: 2<br>BB: 0<br>P: 21 | R: 0<br>E: 0<br>K: 1<br>S: 13 | H: 1<br>LOB: 2<br>BB: 0<br>P: 20 | R: 0<br>E: 0<br>K: 0<br>S: 10 | H: 2<br>LOB: 2<br>BB: 0<br>P: 15 |

| | | | | | | | | | |

# BOTTOM

## New York Yankees @ Baltimore Orioles

Oriole Park at Camden Yards, Baltimore, MD

Thu Sep 30 1999, 1:05 PM EDT

Att. 44,568 - Sunny - 70 F

livebaseballscorecards.com

| Batter | 1 | 2 | 3 | 4 | 5 | 6 | 7 | 8 | 9 | AB | R | H | RBI | BB | SO | LOB |
|---|---|---|---|---|---|---|---|---|---|---|---|---|---|---|---|---|
| Gene Kingsale, S (1, 8)<br>OBP: 0.288, SLG: 0.260 | L F X<br>0-2<br>BB<br>1B | B B B C F C<br>3-3 ② K | X<br>0-0 ③<br>L1 | | | C H<br>1-1<br>2B<br>HBP | | B X<br>1-0 ③<br>FC4-6<br>1-2f | | 4 | 1 | 1 | 0 | 0 | 1 | 5 |
| Mike Bordick, R (1, 6)<br>OBP: 0.335, SLG: 0.405 | B 1 SAFE B 1 SAFE B B B<br>4-0<br>1-2<br>BB | F S B S<br>1-3 ③ K | | C C B B C<br>2-3 ① K | | B C X<br>1-1<br>1-H<br>2B | | | | 3 | 0 | 1 | 1 | 1 | 2 | 2 |
| B.J. Surhoff, L (1, 7)<br>OBP: 0.348, SLG: 0.497 | C B B C F B S<br>3-3 ① K | | C B B C B F B<br>4-2<br>BB BB<br>1B<br>BB | X<br>0-0 ② G4-3 | | B C X<br>1-1 ③ F7 | | | | 3 | 1 | 0 | 0 | 1 | 1 | 3 |
| Albert Belle, R (1, 9)<br>OBP: 0.404, SLG: 0.550 | C F S<br>0-3 ② K | | F B B B B<br>4-1<br>1B BB<br>1-2 HBP<br>BB | B X<br>1-0 ③ F8 | | | X<br>0-0 ① F9 | | | 3 | 1 | 0 | 0 | 1 | 1 | 2 |
| Jeff Conine, R (1, 3)<br>OBP: 0.335, SLG: 0.456 | B B X<br>2-0 ③ G5-3 | | B B B C F F F B<br>4-2<br>HBP 1B<br>1-2 2-3 SF8<br>BB | | F B X<br>1-1 ① G1-3 | | B B F B X<br>3-1 ② P5 | | | 3 | 1 | 0 | 0 | 1 | 0 | 2 |
| Calvin Pickering, L (1, 10)<br>OBP: 0.326, SLG: 0.242 | | B C B S B B<br>4-2<br>FC3-6 HBP<br>2B<br>BB | B B C B C C<br>3-3 ① K | | F B C S<br>1-3 ② K | | S F B S<br>1-3 ③ K | | | 3 | 1 | 0 | 0 | 1 | 3 | 3 |
| Charles Johnson, R (1, 2)<br>OBP: 0.342, SLG: 0.416 | | S F B F H<br>2-2<br>FC3-6<br>1-2<br>HBP | F X<br>0-1<br>SF8 HBP<br>1-2 2-3 3-H<br>1B | | C F S<br>0-3 ③ K | | | X<br>0-0 ① F9 | | 3 | 0 | 1 | 1 | 0 | 1 | 0 |
| Jerry Hairston, R (1, 4)<br>OBP: 0.312, SLG: 0.381 | | B X<br>1-0 ①<br>FC3-6<br>2B<br>1-2f 2-3 | H<br>1-0<br>1-2 2-3 3-H<br>HBP | | | B F B B X<br>3-1 ① G5-3 | | C X<br>0-1 ② L7 | | 3 | 0 | 0 | 1 | 0 | 0 | 2 |
| Ryan Minor, R (1, 5)<br>OBP: 0.244, SLG: 0.331 | | B X<br>1-0<br>1-3 3-H<br>2B | X<br>0-0 ② SF8<br>2-3 3-H | | | S S C<br>0-3 ② K | | F S X<br>0-2<br>FC4-6<br>1B | | 3 | 0 | 2 | 2 | 0 | 1 | 0 |
| Inning Stats | R: 0 E: 0 K: 2 S: 11 H: 1 LOB: 2 BB: 1 P: 20 | R: 1 E: 0 K: 2 S: 13 H: 1 LOB: 2 BB: 1 P: 25 | R: 3 E: 0 K: 1 S: 15 H: 1 LOB: 2 BB: 3 P: 31 | R: 0 E: 0 K: 1 S: 5 H: 0 LOB: 0 BB: 0 P: 8 | R: 0 E: 0 K: 2 S: 8 H: 0 LOB: 0 BB: 0 P: 10 | R: 1 E: 0 K: 1 S: 10 H: 1 LOB: 1 BB: 0 P: 16 | R: 0 E: 0 K: 1 S: 6 H: 0 LOB: 0 BB: 0 P: 10 | R: 0 E: 0 K: 0 S: 7 H: 1 LOB: 1 BB: 0 P: 8 | | 1B: 3 2B: 2 3B: 0 HR: 0 | SF: 1 SAC: 0 DP: 0 HBP: 3 | | | WP: 0 PB: 0 SB: 0 CS: 0 | PA: 37 | |

| | AB | 28 |
|---|---|---|
| | R | 5 |
| | H | 5 |
| | RBI | 5 |
| | BB | 5 |
| | SO | 10 |
| | LOB | 19 |

| PITCHER | | IP | WLS | BF | H | R | ER | SO | BB | IBB | HBP | BLK | WP | HR | S | P | ERA | WHIP |
|---|---|---|---|---|---|---|---|---|---|---|---|---|---|---|---|---|---|---|
| Roger Clemens, R<br>ERA: 4.6 | (1, 1) | 6.0 | L | 30 | 4 | 5 | 5 | 9 | 5 | 0 | 3 | 0 | 0 | 0 | 62 | 110 | 7.50 | 1.500 |
| Jason Grimsley, R<br>ERA: 3.67 | (7, 1) | 2.0 | | 7 | 1 | 0 | 0 | 1 | 0 | 0 | 0 | 0 | 0 | 0 | 13 | 18 | 0.00 | 0.500 |

| PITCHER | IP | WLS | BF | H | R | ER | SO | BB | IBB | HBP | BLK | WP | HR | S | P | ERA | WHIP |
|---|---|---|---|---|---|---|---|---|---|---|---|---|---|---|---|---|---|

# New York Yankees @ Baltimore Orioles

Oriole Park at Camden Yards, Baltimore, MD

Thu Sep 30 1999, 7:05 PM EDT

Att. 47,446 - Unknown - 70 F

TOP

livebaseballscorecards.com

| Batter | 1 | 2 | 3 | 4 | 5 | 6 | 7 | 8 | 9 | AB | R | H | RBI | BB | SO | LOB |
|---|---|---|---|---|---|---|---|---|---|---|---|---|---|---|---|---|
| Chuck Knoblauch, R (1, 4)<br>OBP: 0.392, SLG: 0.454 | 4-2 F9, 2 1B, G5-3, BB | 2-1 G4-6-3, 1-2f | | 2-0 2B | | 4-2 1B, 2 FC5-2, 1-2 2-3 BB | 1-2 G4-3 | 3-2 F9 | | 4 | 2 | 1 | 0 | 2 | 0 | 6 |
| 2 Derek Jeter, R (1, 6)<br>OBP: 0.438, SLG: 0.553 | 2-0 G5-3, 1-2 1B | | 1-0 G1-3, 1B | 2-3 K | | 1-0 FC5-2, BB 1B, 1-2 2-3 3-Hf | | 4-2 HBP WP, 2B, BB | 4-2 G4-3, BB | 4 | 1 | 2 | 0 | 2 | 1 | 4 |
| Bernie Williams, S (1, 8)<br>OBP: 0.432, SLG: 0.538 | 2-0 F9, 2-3 | | 1-0 P5 | | 1-2 1B, 1B, 1B | 0-0 BB, 1-2 2-3 3-H 1B | | 4-0 HBP, 1-2 2B, BB | 1-0 G4-3, 1-2f | 5 | 2 | 2 | 1 | 1 | 0 | 4 |
| Jim Leyritz, R (1, 3)<br>OBP: 0.333, SLG: 0.407<br>Tino Martinez, L (5, PH)<br>OBP: 0.340, SLG: 0.454<br>(5, 3)<br>Clay Bellinger, R (8, PR)<br>OBP: 0.190, SLG: 0.310<br>(8, 3) | 3-1 G5-3, 1-2 3-H | | 0-1 G1-3, 1-2 | | 3-2 1B, 1-3 1B | 2-1 L4 | | 1-2 2B, 1-2 2-3 HBP | 3-3 K | 2<br>2<br>1 | 0<br>0<br>1 | 0<br>1<br>0 | 1<br>0<br>0 | 0<br>0<br>0 | 0<br>0<br>1 | 2<br>3<br>0 |
| Chili Davis, S (1, 10)<br>OBP: 0.365, SLG: 0.438 | 1-2 G4-3 | | 1-0 F7 | | 1-0 20 G6-4-3, 1-2 3-H 1B | 4-2 1-2 2-3 3-H BB | | 1-3 K | | 4 | 0 | 1 | 2 | 1 | 1 | 5 |
| Shane Spencer, R (1, 9)<br>OBP: 0.312, SLG: 0.406<br>Paul O'Neill, L (5, PH)<br>OBP: 0.354, SLG: 0.462<br>(5, 9)<br>Ricky Ledee, L (8, PR)<br>OBP: 0.349, SLG: 0.473<br>(8, 9) | | 2-1 G6-3 | | 2-0 HR | 0-3 K | 3-2 G6-3 | | 3-2 WP, HR, 1-H 2-H 3-H 2B | | 2<br>3<br>0 | 1<br>0<br>1 | 1<br>1<br>0 | 1<br>3<br>0 | 0<br>0<br>0 | 0<br>1<br>0 | 0<br>5<br>0 |
| 20 Jorge Posada, S (1, 2)<br>OBP: 0.340, SLG: 0.401 | | 1-2 1B, 2B | | 1-3 K | 0-0 G6-4-3, 1-2f | | 1-3 K | 1-0 WP, HR, 1B | | 5 | 1 | 2 | 0 | 0 | 2 | 2 |
| Chad Curtis, R (1, 7)<br>OBP: 0.397, SLG: 0.372 | | 4-0 1B, BB | | 0-0 CS, 1B | | 2-2 BB, BB, 2 FC5-2, 1B | 1-2 G6-3, 1B | 1-2 G6-3, 1-2 2-3 | | 4 | 0 | 3 | 0 | 1 | 0 | 2 |
| Scott Brosius, R (1, 5)<br>OBP: 0.307, SLG: 0.411 | | 0-1 G4-6-3, 1-2 2-3 1B | | 1-0 1 SAFE, 1-2 HR | | 4-2 2 FC5-2, BB, 1-2 1B, BB | 1-0 G6-3, 1-2 | 2-2 2-H 3-H HR | | 4 | 3 | 3 | 4 | 1 | 0 | 1 |

| | AB | R | H | RBI | BB | SO | LOB |
|---|---|---|---|---|---|---|---|
| | 40 | 12 | 17 | 12 | 8 | 6 | 34 |

| Inning Stats | 1 | 2 | 3 | 4 | 5 | 6 | 7 | 8 | 9 |
|---|---|---|---|---|---|---|---|---|---|
| | R: 1<br>E: 0<br>K: 0<br>S: 10 | R: 0<br>E: 0<br>K: 0<br>S: 9 | R: 0<br>E: 0<br>K: 0<br>S: 5 | R: 2<br>E: 0<br>K: 2<br>S: 11 | R: 1<br>E: 0<br>K: 1<br>S: 12 | R: 2<br>E: 0<br>K: 0<br>S: 16 | R: 0<br>E: 0<br>K: 1<br>S: 10 | R: 6<br>E: 0<br>K: 1<br>S: 22 | R: 0<br>E: 0<br>K: 1<br>S: 6 |
| | H: 1<br>LOB: 1<br>BB: 1<br>P: 22 | H: 2<br>LOB: 2<br>BB: 1<br>P: 18 | H: 1<br>LOB: 1<br>BB: 0<br>P: 8 | H: 4<br>LOB: 1<br>BB: 0<br>P: 19 | H: 3<br>LOB: 1<br>BB: 0<br>P: 17 | H: 2<br>LOB: 3<br>BB: 3<br>P: 36 | H: 1<br>LOB: 1<br>BB: 0<br>P: 14 | H: 3<br>LOB: 2<br>BB: 2<br>P: 42 | H: 0<br>LOB: 0<br>BB: 1<br>P: 14 |

| | 1B: 11 | SF: 0 | WP: 2 | PA: 49 |
|---|---|---|---|---|
| | 2B: 3 | SAC: 0 | PB: 0 | |
| | 3B: 0 | DP: 3 | SB: 0 | |
| | HR: 3 | HBP: 1 | CS: 1 | |

| PITCHER | | IP | WLS | BF | H | R | ER | SO | BB | IBB | HBP | BLK | WP | HR | S | P | ERA | WHIP |
|---|---|---|---|---|---|---|---|---|---|---|---|---|---|---|---|---|---|---|
| Matt Riley, L<br>ERA: 7.36 | (1, 1) | 3.2 | | 19 | 8 | 3 | 3 | 1 | 2 | 0 | 0 | 0 | 0 | 2 | 32 | 62 | 7.36 | 2.727 |
| Jim Corsi, R<br>ERA: 4.58 | (4, 1) | 0.1 | L | 4 | 3 | 1 | 1 | 1 | 0 | 0 | 0 | 0 | 0 | 0 | 11 | 18 | 27.00 | 9.000 |
| B.J. Ryan, L<br>ERA: 3.78 | (5, 1) | 1.0 | | 4 | 1 | 2 | 2 | 1 | 1 | 0 | 0 | 0 | 0 | 0 | 9 | 15 | 18.00 | 2.000 |
| Mike Fetters, R<br>ERA: 5.81 | (6, 1) | 1.0 | | 6 | 1 | 0 | 0 | 0 | 2 | 0 | 0 | 0 | 0 | 0 | 11 | 25 | 0.00 | 3.000 |
| Al Reyes, R<br>ERA: 4.66 | (7, 1) | 1.1 | | 9 | 2 | 5 | 5 | 2 | 2 | 0 | 1 | 0 | 1 | 0 | 22 | 39 | 33.75 | 3.000 |

| PITCHER | | IP | WLS | BF | H | R | ER | SO | BB | IBB | HBP | BLK | WP | HR | S | P | ERA | WHIP |
|---|---|---|---|---|---|---|---|---|---|---|---|---|---|---|---|---|---|---|
| Gabe Molina, R<br>ERA: 5.73 | (8, 1) | 0.2 | | 4 | 2 | 1 | 1 | 0 | 0 | 0 | 0 | 0 | 1 | 1 | 10 | 17 | 13.50 | 3.000 |
| Mike Timlin, R<br>ERA: 3.48 | (9, 1) | 1.0 | | 3 | 0 | 0 | 0 | 1 | 1 | 0 | 0 | 0 | 0 | 0 | 6 | 14 | 0.00 | 1.000 |

# BOTTOM

| Batter | 1 | 2 | 3 | 4 | 5 | 6 | 7 | 8 | 9 | AB | R | H | RBI | BB | SO | LOB |
|---|---|---|---|---|---|---|---|---|---|---|---|---|---|---|---|---|
| Gene Kingsale, S (1, 8)<br>OBP: 0.282, SLG: 0.256 | 0-1 2B 1B | | 0-0 B1 | | 1-3 K | | 1-2 G1-3 | 3-3 K | | 5 | 1 | 1 | 0 | 0 | 2 | 1 |
| Jerry Hairston, R (1, 4)<br>OBP: 0.326, SLG: 0.424 | 3-2 1-H 1B 2B | | 2-1 G4-3 1B | | 2-0 1B 2B | | 3-1 F8 | | 1-0 HR | 5 | 2 | 4 | 2 | 0 | 0 | 0 |
| B.J. Surhoff, L (1, 7)<br>OBP: 0.350, SLG: 0.498<br>Rich Amaral, R (9, PH)<br>OBP: 0.348, SLG: 0.350 | 0-1 2-H WP 1B | | 0-0 G4-3 1-2 | | 2-1 2-3 1B | | 0-1 BB 1B | | 1-1 BB 1B | 4<br>1 | 0<br>0 | 3<br>1 | 1<br>0 | 0<br>0 | 0<br>0 | 1<br>0 |
| Albert Belle, R (1, 10)<br>OBP: 0.404, SLG: 0.548 | 3-2 P9 1-2 | | 3-2 P5 | | 1-1 P5 | | 4-1 1-2 BB | | 0-0 1-2 BB 1B | 4 | 0 | 1 | 0 | 1 | 0 | 4 |
| Derrick May, L (1, 9)<br>OBP: 0.320, SLG: 0.533<br>Jeff Conine, R (9, PH)<br>OBP: 0.334, SLG: 0.455 | 1-1 G6-3 | | | 0-0 HR | | 4-2 G4-3 G1 BB | 0-0 F7 | | 0-0 P3 | 3<br>1 | 1<br>0 | 1<br>0 | 1<br>0 | 1<br>0 | 0<br>0 | 3<br>2 |
| Calvin Pickering, L (1, 3)<br>OBP: 0.298, SLG: 0.216<br>Mike Bordick, R (9, PH)<br>OBP: 0.335, SLG: 0.404 | 1-1 L7 | | | 1-3 K | | 1-1 1-2 G1 | | 0-0 G4-3 | 1-3 K | 4<br>1 | 0<br>0 | 0<br>0 | 0<br>0 | 0<br>0 | 1<br>1 | 2<br>2 |
| Jesse Garcia, R (1, 6)<br>OBP: 0.250, SLG: 0.423 | | 0-1 G3 | 0-1 G4-3 | | 0-1 2-3 G4-3 | | | 1-2 HR | 4-2 1-2 2-3 BB | 4 | 1 | 1 | 1 | 1 | 0 | 1 |
| Jeff Reboulet, R (1, 5)<br>OBP: 0.319, SLG: 0.190<br>Ryan Minor, R (9, PH)<br>OBP: 0.242, SLG: 0.328 | | 0-0 P5 | 2-1 G6-3 | | 4-0 BB | | | 1-2 DI HBP | 0-3 K | 2<br>1 | 0<br>0 | 0<br>0 | 0<br>0 | 1<br>0 | 0<br>1 | 0<br>3 |
| Mike Figga, R (1, 2)<br>OBP: 0.241, SLG: 0.321 | | 1-3 K | | | 1-3 K | | 1-3 K | 1-3 1-2 K | | 4 | 0 | 0 | 0 | 0 | 4 | 3 |
| Inning Stats | R: 2 E: 0 K: 0 S: 20 H: 3 LOB: 1 BB: 0 P: 28 | R: 0 E: 0 K: 1 S: 6 H: 0 LOB: 0 BB: 0 P: 7 | R: 0 E: 0 K: 0 S: 7 H: 1 LOB: 1 BB: 0 P: 12 | R: 1 E: 0 K: 1 S: 8 H: 1 LOB: 0 BB: 0 P: 11 | R: 0 E: 0 K: 2 S: 12 H: 2 LOB: 2 BB: 0 P: 19 | R: 0 E: 0 K: 1 S: 11 H: 0 LOB: 2 BB: 2 P: 21 | R: 0 E: 0 K: 0 S: 9 H: 1 LOB: 2 BB: 1 P: 17 | R: 1 E: 0 K: 2 S: 14 H: 1 LOB: 1 BB: 0 P: 20 | R: 1 E: 0 K: 2 S: 14 H: 3 LOB: 3 BB: 1 P: 20 | 1B: 7 2B: 2 3B: 0 HR: 3 SF: 0 SAC: 0 DP: 0 HBP: 1 | | | | | | | |

| PITCHER | | IP | WLS | BF | H | R | ER | SO | BB | IBB | HBP | BLK | WP | HR | S | P | ERA | WHIP |
|---|---|---|---|---|---|---|---|---|---|---|---|---|---|---|---|---|---|---|
| Orlando Hernandez, R<br>ERA: 4.12 | (1, 1) | 7.0 | W | 32 | 8 | 3 | 3 | 5 | 3 | 0 | 0 | 0 | 1 | 1 | 73 | 115 | 3.86 | 1.571 |
| Jeff Nelson, R<br>ERA: 4.3 | (8, 1) | 1.0 | | 5 | 1 | 1 | 1 | 2 | 0 | 0 | 1 | 0 | 0 | 1 | 14 | 20 | 9.00 | 1.000 |
| Allen Watson, L<br>ERA: 3.51 | (9, 1) | 1.0 | | 7 | 3 | 1 | 1 | 2 | 1 | 0 | 0 | 0 | 0 | 1 | 14 | 20 | 9.00 | 4.000 |

| PITCHER | IP | WLS | BF | H | R | ER | SO | BB | IBB | HBP | BLK | WP | HR | S | P | ERA | WHIP |
|---|---|---|---|---|---|---|---|---|---|---|---|---|---|---|---|---|---|

# New York Yankees @ Baltimore Orioles

Oriole Park at Camden Yards, Baltimore, MD

Thu Sep 30 1999, 7:05 PM EDT

Att. 47,446 - Unknown - 70 F

livebaseballscorecards.com

| | |
|---|---|
| AB | 39 |
| R | 5 |
| H | 12 |
| RBI | 5 |
| BB | 4 |
| SO | 9 |
| LOB | 22 |

WP: 1 PA: 44
PB: 0
SB: 0
CS: 0

# New York Yankees @ Tampa Bay Devil Rays

Tropicana Field, St. Petersburg, FL

Fri Oct 01 1999, 7:05 PM EDT

Att. 24,662 - Dome - 72 F

TOP

livebaseballscorecards.com

| Batter | 1 | 2 | 3 | 4 | 5 | 6 | 7 | 8 | 9 | AB | R | H | RBI | BB | SO | LOB |
|---|---|---|---|---|---|---|---|---|---|---|---|---|---|---|---|---|
| Chuck Knoblauch, R (1, 4)<br>OBP: 0.394, SLG: 0.457 | C S<br>0-3 ① K | C F S<br>0-3 ② K | | B C X<br>1-1 G4-3 2 G4-3 HR 1B | B B C B X<br>3-1 1B | | B B B C B<br>4-1 2 2B 1-2 1B BB | C X<br>0-1 2B | | 5 | 2 | 3 | 0 | 1 | 2 | 2 |
| 2 Derek Jeter, R (1, 6)<br>OBP: 0.439, SLG: 0.554 | C X<br>0-1 2B 1B | B B C B B<br>4-1 BB 1-2 BB | | C B X<br>1-1 ① G4-3 1-2 | F F B C<br>1-3 ③ K | | F X<br>0-1 1B 1-3 2-H 2B | F F F S<br>0-3 ③ K | | 5 | 2 | 2 | 1 | 1 | 2 | 3 |
| Paul O'Neill, L (1, 9)<br>OBP: 0.354, SLG: 0.461 | B S F B B X<br>2-2 WP CS 1-H 2B | B B F B B<br>4-1 1-2 2-3 3-H BB | | C B X<br>1-1 ② G4-3 2-3 | | C X<br>0-1 ① P5 | B X<br>1-0 ② G3 | | C B X<br>1-1 ① G4-3 | 5 | 0 | 1 | 2 | 1 | 0 | 3 |
| Bernie Williams, S (1, 8)<br>OBP: 0.434, SLG: 0.537 | B B C S B F B<br>4-2 BB | F B X<br>1-1 ③ G4-3 | | B B B B<br>4-0 HR BB | | B B B B<br>4-0 C B C X WP G1-3 BB | 1-2 BB E 2-H 3-H 1B | | B C F B S<br>2-3 ② K | 3 | 1 | 1 | 2 | 3 | 1 | 3 |
| Tino Martinez, L (1, 3)<br>OBP: 0.340, SLG: 0.457 | B C B B B F S<br>3-3 ② ③ K 2-H | X<br>0-0 ① 1B | B C F B B X<br>3-2 1-H 3-H HR | | B X<br>1-0 ② G1-3 1-2 | B X<br>1-0 E6 BB 1-2 | | | B C F S<br>1-3 ③ K | 6 | 1 | 2 | 3 | 0 | 2 | 4 |
| Darryl Strawberry, L (1, 10)<br>OBP: 0.500, SLG: 0.625 | S B B F B B<br>4-2 FC5-4 BB | B X<br>1-0 ② G4-3 | B B X<br>2-0 HR | | C B B B B<br>4-1 2-3 BB | B B C B C F B<br>4-2 1-2 2-3 BB | | | | 2 | 1 | 1 | 1 | 3 | 0 | 0 |
| Ricky Ledee, L (1, 7)<br>OBP: 0.348, SLG: 0.478 | C X<br>0-1 ① FC5-4 HBP 1-2f 1B | F S B B B X<br>2-2 3B | C X<br>0-1 ③ G4-3 | | B C B S B S<br>3-3 ③ K | B B C B C X<br>2-1 ③ F8 | | | | 4 | 1 | 1 | 0 | 0 | 1 | 3 |
| Jim Leyritz, R (7, PH)<br>OBP: 0.332, SLG: 0.405 | | | | | | | | | | 1 | 0 | 0 | 0 | 0 | 0 | 3 |
| Shane Spencer, R (7, 7)<br>OBP: 0.312, SLG: 0.406 | | | | | | | | | | 0 | 0 | 0 | 0 | 0 | 0 | 0 |
| Scott Brosius, R (1, 5)<br>OBP: 0.308, SLG: 0.409 | H<br>1-0 1B 1-2 BB HBP | C F B S<br>1-3 ③ K | | | X<br>0-0 ① F8 | | B B C B F F F F F<br>3-2 X BB 2 2B 1B | B B F X<br>2-1 ① F8 | | 4 | 2 | 1 | 0 | 0 | 1 | 1 |
| Joe Girardi, R (1, 2)<br>OBP: 0.271, SLG: 0.354 | X<br>0-0 BB 2 BB 1-3 2-H 1B | | B X<br>1-0 HR | C B C F C<br>1-3 ② K | | | L S<br>0-3 ① K | X<br>0-0 ② G6-3 | | 5 | 1 | 2 | 2 | 0 | 2 | 1 |

| Inning Stats | | | | | | | | | | | | | | | | | | | | | | | | |
|---|---|---|---|---|---|---|---|---|---|---|---|---|---|---|---|---|---|---|---|---|---|---|---|---|
| | R: 1 | H: 2 | R: 2 | H: 1 | R: 0 | H: 2 | R: 5 | H: 4 | R: 0 | H: 1 | R: 0 | H: 0 | R: 3 | H: 3 | R: 0 | H: 1 | R: 0 | H: 0 | 1B: 7 | SF: 0 | WP: 2 | PA: 50 |
| | E: 0 | LOB: 2 | E: 0 | LOB: 3 | E: 0 | LOB: 1 | E: 0 | LOB: 0 | E: 0 | LOB: 1 | E: 0 | LOB: 2 | E: 1 | LOB: 3 | E: 0 | LOB: 1 | E: 0 | LOB: 0 | 2B: 4 | SAC: 0 | PB: 0 | |
| | K: 2 | BB: 1 | K: 1 | BB: 3 | K: 1 | BB: 0 | K: 0 | BB: 1 | K: 2 | BB: 0 | K: 1 | BB: 2 | K: 1 | BB: 2 | K: 1 | BB: 0 | K: 2 | BB: 0 | 3B: 1 | DP: 1 | SB: 0 | |
| | S: 14 | P: 23 | S: 12 | P: 26 | S: 8 | P: 12 | S: 13 | P: 26 | S: 10 | P: 15 | S: 7 | P: 19 | S: 23 | P: 39 | S: 9 | P: 11 | S: 8 | P: 12 | HR: 3 | HBP: 1 | CS: 1 | |

| | AB | 40 |
|---|---|---|
| | R | 11 |
| | H | 14 |
| | RBI | 11 |
| | BB | 9 |
| | SO | 11 |
| | LOB | 23 |

| PITCHER | | IP | WLS | BF | H | R | ER | SO | BB | IBB | HBP | BLK | WP | HR | S | P | ERA | WHIP |
|---|---|---|---|---|---|---|---|---|---|---|---|---|---|---|---|---|---|---|
| Rolando Arrojo, R<br>ERA: 5.18 | (1, 1) | 3.2 | L | 23 | 8 | 7 | 7 | 4 | 5 | 0 | 1 | 0 | 1 | 2 | 44 | 82 | 17.18 | 3.545 |
| Mike Duvall, L<br>ERA: 4.05 | (4, 1) | 2.0 | | 10 | 2 | 1 | 1 | 2 | 2 | 0 | 0 | 0 | 1 | 1 | 17 | 33 | 4.50 | 2.000 |
| Jeff Sparks, R<br>ERA: 5.59 | (6, 1) | 1.0 | | 7 | 3 | 3 | 3 | 2 | 1 | 0 | 0 | 0 | 0 | 0 | 20 | 32 | 27.00 | 4.000 |
| Jim Morris, L<br>ERA: 7.36 | (7, 1) | 0.1 | | 3 | 0 | 0 | 0 | 0 | 1 | 0 | 0 | 0 | 0 | 0 | 6 | 13 | 0.00 | 3.000 |
| Eddie Gaillard, R<br>ERA: 2.7 | (8, 1) | 1.0 | | 4 | 1 | 0 | 0 | 1 | 0 | 0 | 0 | 0 | 0 | 0 | 9 | 11 | 0.00 | 1.000 |

| PITCHER | | IP | WLS | BF | H | R | ER | SO | BB | IBB | HBP | BLK | WP | HR | S | P | ERA | WHIP |
|---|---|---|---|---|---|---|---|---|---|---|---|---|---|---|---|---|---|---|
| Alan Newman, L<br>ERA: 6.89 | (9, 1) | 1.0 | | 3 | 0 | 0 | 0 | 2 | 0 | 0 | 0 | 0 | 0 | 0 | 8 | 12 | 0.00 | 0.000 |

| Batter | 1 | 2 | 3 | 4 | 5 | 6 | 7 | 8 | 9 | AB | R | H | RBI | BB | SO | LOB |
|---|---|---|---|---|---|---|---|---|---|---|---|---|---|---|---|---|
| Miguel Cairo, R (1, 4)<br>OBP: 0.337, SLG: 0.373 | C F B B S<br>2-3 K | | X<br>0-0 BB 2B 1B | C B B F X<br>2-2 P3 | | B C X<br>1-1 G4-3 | | B F F B F B F X<br>3-2 G6-3 | | 5 | 1 | 1 | 0 | 0 | 1 | 1 |
| Tony Graffanino, R (1, 6)<br>OBP: 0.360, SLG: 0.496 | B C X<br>1-1 BB BB 1B | | B B C B B B<br>4-1 1-2 2B BB | | B B B B<br>4-0 2B HR BB | | C B B F X<br>2-2 BB 1B 1B | B B B B<br>4-0 BB | | 2 | 3 | 2 | 0 | 3 | 0 | 0 |
| Jose Canseco, R (1, 10)<br>OBP: 0.367, SLG: 0.564 | B B S B S T B<br>4-2 BB 1-2 BB | | X<br>0-0 BB 1-H 2-H G5-4-3 2B | | C B X<br>1-1 1-3 HR 2B | | F X<br>0-2 F9 | S F S<br>0-3 K | | 4 | 2 | 2 | 2 | 1 | 1 | 3 |
| Fred McGriff, L (1, 3)<br>OBP: 0.406, SLG: 0.555 | S T S<br>0-3 K | | S T B B B F B<br>4-2 G5-4-3 BB BB | | C S F F B B X<br>2-2 2-H 3-H HR | | F X<br>0-1 P2 | | C B X<br>1-1 G1 | 4 | 1 | 1 | 3 | 1 | 1 | 3 |
| Bubba Trammell, R (1, 7)<br>OBP: 0.391, SLG: 0.518 | B C B B B<br>4-1 1-2 2-3 BB | | B B B B<br>4-0 G5-4-3 1-2 2-3 BB | | F C C<br>0-3 K | | B B B B<br>4-0 1B 1-2 BB | | F B B F F F X<br>2-2 F9 | 2 | 0 | 0 | 0 | 3 | 1 | 0 |
| Herbert Perry, R (1, 5)<br>OBP: 0.333, SLG: 0.402<br>Paul Sorrento, L (9, PH)<br>OBP: 0.352, SLG: 0.403 | C B B F B X<br>3-2 G6-3 | | C B F X<br>1-2 G5-4-3 1-2f 2-3 3-H | | C B X<br>1-1 F8 | | B F X<br>1-1 1-2 2-H 1B | | B S B X<br>2-1 P4 | 4<br>1 | 0<br>0 | 1<br>0 | 1<br>0 | 0<br>0 | 0<br>0 | 5<br>0 |
| Jose Guillen, R (1, 9)<br>OBP: 0.317, SLG: 0.345 | | C F B B C<br>2-3 K | X<br>0-0 F9 | | B B B C F F X<br>3-2 F7 | | C F B B S<br>2-3 K | | | 4 | 0 | 0 | 0 | 0 | 2 | 3 |
| Mike DiFelice, R (1, 2)<br>OBP: 0.342, SLG: 0.469 | | C X<br>0-1 G3-6-3 1B | | C B C B F X<br>2-2 G6-3 | | F C B B X<br>2-2 F9 | | X<br>0-0 2B | | 4 | 0 | 2 | 0 | 0 | 0 | 0 |
| Dave Martinez, L (1, 8)<br>OBP: 0.362, SLG: 0.389 | | B F F B X<br>2-2 G3-6-3 1-2f | | C X<br>0-1 P6 | | X<br>0-0 F8 | | C B F F C<br>1-3 K | | 4 | 0 | 0 | 0 | 0 | 1 | 2 |
| Inning Stats | R: 0 E: 0 K: 2 S: 15 H: 1 LOB: 3 BB: 2 P: 29 | R: 0 E: 0 K: 1 S: 8 H: 1 LOB: 0 BB: 0 P: 12 | R: 3 E: 0 K: 0 S: 10 H: 2 LOB: 1 BB: 3 P: 23 | R: 0 E: 0 K: 0 S: 9 H: 0 LOB: 0 BB: 0 P: 13 | R: 3 E: 0 K: 1 S: 16 H: 2 LOB: 0 BB: 1 P: 27 | R: 0 E: 0 K: 0 S: 6 H: 0 LOB: 0 BB: 0 P: 9 | R: 1 E: 0 K: 1 S: 13 H: 2 LOB: 2 BB: 1 P: 22 | R: 0 E: 0 K: 2 S: 13 H: 1 LOB: 2 BB: 1 P: 21 | R: 0 E: 0 K: 0 S: 9 H: 0 LOB: 0 BB: 0 P: 14 | 1B: 5 2B: 3 3B: 0 HR: 1 | SF: 0 SAC: 0 DP: 2 HBP: 0 | | | | | | |

| PITCHER | | IP | WLS | BF | H | R | ER | SO | BB | IBB | HBP | BLK | WP | HR | S | P | ERA | WHIP |
|---|---|---|---|---|---|---|---|---|---|---|---|---|---|---|---|---|---|---|
| Andy Pettitte, L<br>ERA: 4.7 | (1, 1) | 4.0 | | 22 | 6 | 6 | 6 | 3 | 6 | 0 | 0 | 0 | 0 | 1 | 49 | 91 | 13.50 | 3.000 |
| Ramiro Mendoza, R<br>ERA: 4.29 | (5, 1) | 2.2 | W | 11 | 2 | 1 | 1 | 1 | 1 | 0 | 0 | 0 | 0 | 0 | 25 | 39 | 3.38 | 1.125 |
| Jeff Nelson, R<br>ERA: 4.15 | (7, 1) | 1.0 | H | 5 | 1 | 0 | 0 | 2 | 1 | 0 | 0 | 0 | 0 | 0 | 13 | 23 | 0.00 | 2.000 |
| 42 Mariano Rivera, R<br>ERA: 1.87 | (8, 1) | 1.1 | S | 4 | 0 | 0 | 0 | 1 | 0 | 0 | 0 | 0 | 0 | 0 | 12 | 17 | 0.00 | 0.000 |

| PITCHER | IP | WLS | BF | H | R | ER | SO | BB | IBB | HBP | BLK | WP | HR | S | P | ERA | WHIP |
|---|---|---|---|---|---|---|---|---|---|---|---|---|---|---|---|---|---|

# BOTTOM

## New York Yankees @ Tampa Bay Devil Rays

Tropicana Field, St. Petersburg, FL

Fri Oct 01 1999, 7:05 PM EDT

Att. 24,662 - Dome - 72 F

livebaseballscorecards.com

| | |
|---|---|
| AB | 34 |
| R | 7 |
| H | 9 |
| RBI | 6 |
| BB | 8 |
| SO | 7 |
| LOB | 17 |

| Batter | 1 | 2 | 3 | 4 | 5 | 6 | 7 | 8 | 9 | AB | R | H | RBI | BB | SO | LOB |
|---|---|---|---|---|---|---|---|---|---|---|---|---|---|---|---|---|
| Chuck Knoblauch, R (1, 4)<br>OBP: 0.393, SLG: 0.454 | B C C B B X<br>3-2 ①<br>F9 | | B B C B B B<br>4-1<br>2 CS<br>BB | | B X<br>1-0 ③<br>G5-3 | | C B B B X<br>3-1 ②<br>G5-3<br>1-2 | | | 3 | 0 | 0 | 0 | 1 | 0 | 1 |
| 2 Derek Jeter, R (1, 6)<br>OBP: 0.438, SLG: 0.552 | C B B S X<br>2-2 ②<br>G4-3 | | S S 1 SAFE<br>0-2 ③<br>CS<br>1-2 | X<br>0-0<br>FC6-4<br>1B | | F S F S<br>0-3 ①<br>K | B C B F C<br>2-3 ③<br>K | | | 4 | 0 | 1 | 0 | 0 | 2 | 1 |
| Paul O'Neill, L (1, 9)<br>OBP: 0.353, SLG: 0.459<br>Chad Curtis, R (6, 7)<br>OBP: 0.396, SLG: 0.370 | B X<br>1-0 ③<br>G6-3 | | | C C B X<br>1-2 ①<br>FC6-4<br>G5-3 1B<br>1-2f | | B C X<br>1-1 ②<br>G4-3 | | F B F B C<br>2-3 ①<br>K | | 3<br>1 | 0<br>0 | 0<br>0 | 0<br>0 | 0<br>0 | 0<br>1 | 1<br>0 |
| Bernie Williams, S (1, 8)<br>OBP: 0.435, SLG: 0.536 | | C X<br>0-1 ①<br>F9 | | X<br>0-0<br>1-2<br>1B | | B F B C B F F F B<br>4-2<br>BB<br>1B<br>BB | | C B X<br>1-1 ②<br>G5-3 | | 3 | 1 | 1 | 0 | 1 | 0 | 0 |
| Jim Leyritz, R (1, 3)<br>OBP: 0.336, SLG: 0.406<br>Tino Martinez, L (8, PH)<br>OBP: 0.341, SLG: 0.458 (8, 3) | | F F B B F X<br>2-2<br>1B | | X<br>0-0 ②<br>G5-3 ③<br>2-3f | | C B B B B<br>4-1<br>1B<br>1-2<br>BB | | C F B F B B X<br>3-2<br>1B | | 2<br>1 | 0<br>0 | 1<br>1 | 0<br>0 | 1<br>0 | 0<br>0 | 2<br>0 |
| Chili Davis, S (1, 10)<br>OBP: 0.366, SLG: 0.445 | | C B B S C<br>2-3 ②<br>K | | | C B C X<br>1-2<br>HR | X<br>0-0<br>1-2<br>2-H<br>1B | | C B S B B S<br>3-3 ③<br>K | | 4 | 1 | 2 | 2 | 0 | 2 | 2 |
| Shane Spencer, R (1, 7)<br>OBP: 0.306, SLG: 0.398 (6, 9) | | B S X<br>1-1 ③<br>F7 | | | F C B C<br>1-3 ①<br>K | X<br>0-0 ③<br>G1-3 | | | F X<br>0-1 ①<br>G4-3 | 4 | 0 | 0 | 0 | 0 | 1 | 3 |
| 20 Jorge Posada, S (1, 2)<br>OBP: 0.341, SLG: 0.402 | | | C B B F B F X<br>3-2<br>G3-6<br>1B | | F B S B B X<br>2-2 ②<br>G4-3 | | F B F B B X<br>3-2<br>G5-3<br>1B | | X<br>0-0 ②<br>F7 | 4 | 0 | 2 | 0 | 0 | 0 | 0 |
| Scott Brosius, R (1, 5)<br>OBP: 0.307, SLG: 0.414 | | | B C C X<br>1-2 ① ②<br>G3-6<br>1-2f | | X<br>0-0<br>HR | | L L F F S<br>0-3 ①<br>K | | C S S<br>0-3 ③<br>K | 4 | 1 | 1 | 1 | 0 | 2 | 2 |
| Inning Stats | R: 0 H: 0<br>E: 0 LOB: 0<br>K: 0 BB: 0<br>S: 7 P: 13 | R: 0 H: 1<br>E: 0 LOB: 1<br>K: 1 BB: 0<br>S: 11 P: 16 | R: 0 H: 1<br>E: 0 LOB: 0<br>K: 0 BB: 1<br>S: 10 P: 18 | R: 0 H: 2<br>E: 0 LOB: 1<br>K: 0 BB: 0<br>S: 6 P: 7 | R: 2 H: 2<br>E: 0 LOB: 0<br>K: 1 BB: 0<br>S: 11 P: 16 | R: 1 H: 1<br>E: 0 LOB: 2<br>K: 1 BB: 2<br>S: 14 P: 23 | R: 0 H: 1<br>E: 0 LOB: 1<br>K: 2 BB: 0<br>S: 13 P: 21 | R: 0 H: 1<br>E: 0 LOB: 1<br>K: 2 BB: 0<br>S: 12 P: 21 | R: 0 H: 0<br>E: 0 LOB: 0<br>K: 1 BB: 0<br>S: 6 P: 6 | 1B: 7 SF: 0<br>2B: 0 SAC: 0<br>3B: 0 DP: 2<br>HR: 2 HBP: 0 | | | | | | |

| PITCHER | | IP | WLS | BF | H | R | ER | SO | BB | IBB | HBP | BLK | WP | HR | S | P | ERA | WHIP |
|---|---|---|---|---|---|---|---|---|---|---|---|---|---|---|---|---|---|---|
| Wilson Alvarez, L<br>ERA: 4.22 | (1, 1) | 6.0 | L | 26 | 8 | 3 | 3 | 3 | 3 | 0 | 0 | 0 | 0 | 2 | 62 | 99 | 4.50 | 1.833 |
| Albie Lopez, R<br>ERA: 4.71 | (7, 1) | 2.0 | | 7 | 1 | 0 | 0 | 4 | 0 | 0 | 0 | 0 | 0 | 0 | 22 | 36 | 0.00 | 0.500 |
| Roberto Hernandez, R<br>ERA: 3.1 | (9, 1) | 1.0 | | 3 | 0 | 0 | 0 | 1 | 0 | 0 | 0 | 0 | 0 | 0 | 6 | 6 | 0.00 | 0.000 |

| PITCHER | IP | WLS | BF | H | R | ER | SO | BB | IBB | HBP | BLK | WP | HR | S | P | ERA | WHIP |
|---|---|---|---|---|---|---|---|---|---|---|---|---|---|---|---|---|---|

TOP

# New York Yankees @ Tampa Bay Devil Rays

Tropicana Field, St. Petersburg, FL

Sat Oct 02 1999, 6:35 PM EDT

Att. 36,192 - Dome - 72 F

livebaseballscorecards.com

| | |
|---|---|
| AB | 33 |
| R | 3 |
| H | 9 |
| RBI | 3 |
| BB | 3 |
| SO | 8 |
| LOB | 12 |

| | | | | | | | | | | | | | | | | | | |
|---|---|---|---|---|---|---|---|---|---|---|---|---|---|---|---|---|---|---|
| Inning Stats | 1B: 7 | SF: 0 | WP: 0 | PA: 37 |
| | 2B: 0 | SAC: 0 | PB: 0 | |
| | 3B: 0 | DP: 2 | SB: 0 | |
| | HR: 2 | HBP: 0 | CS: 1 | |

# BOTTOM

## New York Yankees @ Tampa Bay Devil Rays

Tropicana Field, St. Petersburg, FL

Sat Oct 02 1999, 6:35 PM EDT

Att. 36,192 - Dome - 72 F

livebaseballscorecards.com

| Batter | 1 | 2 | 3 | 4 | 5 | 6 | 7 | 8 | 9 | AB | R | H | RBI | BB | SO | LOB |
|---|---|---|---|---|---|---|---|---|---|---|---|---|---|---|---|---|
| Miguel Cairo, R (1, 4)<br>OBP: 0.338, SLG: 0.371 | F9 | | P4 | | | BB BB BB | HBP | | FC6 | 3 | 0 | 0 | 0 | 1 | 0 | 1 |
| Dave Martinez, L (1, 8)<br>OBP: 0.361, SLG: 0.387 | G3-1 | | | CS BB | | L3 | K | | | 3 | 0 | 0 | 0 | 1 | 1 | 5 |
| Jose Canseco, R (1, 10)<br>OBP: 0.369, SLG: 0.563 | K | | | 1 SAFE 1 SAFE P4 | | BB | | 1B | | 3 | 0 | 1 | 1 | 1 | 1 | 1 |
| Fred McGriff, L (1, 3)<br>OBP: 0.405, SLG: 0.552 | | P6 | | K | | BB | | K | | 3 | 0 | 0 | 1 | 1 | 2 | 2 |
| Bubba Trammell, R (1, 7)<br>OBP: 0.386, SLG: 0.511 | | G5-3 | | | F7 | F7 | | K | | 4 | 0 | 0 | 0 | 0 | 1 | 4 |
| Herbert Perry, R (1, 5)<br>OBP: 0.333, SLG: 0.401<br>Paul Sorrento, L (8, PH)<br>OBP: 0.351, SLG: 0.401<br>Aaron Ledesma, R (9, 5)<br>OBP: 0.304, SLG: 0.315 | | 1B | | | G5-3 | F9 | | F9 | | 3<br>1<br>0 | 0<br>0<br>0 | 1<br>0<br>0 | 0<br>0<br>0 | 0<br>0<br>0 | 0<br>0<br>0 | 3<br>1<br>0 |
| Jose Guillen, R (1, 9)<br>OBP: 0.316, SLG: 0.344<br>Randy Winn, S (9, PR)<br>OBP: 0.301, SLG: 0.353 | K | | | | G3 | P3 | | | B1-4 1B | 4<br>0 | 0<br>0 | 1<br>0 | 0<br>0 | 0<br>0 | 1<br>0 | 1<br>0 |
| Tony Graffanino, R (1, 6)<br>OBP: 0.364, SLG: 0.492 | | | K | | | BB 1B BB BB | HBP | 1B | B1-4 1B | 3 | 1 | 1 | 0 | 1 | 1 | 1 |
| Mike DiFelice, R (1, 2)<br>OBP: 0.346, SLG: 0.469<br>Terrell Lowery, R (9, PR)<br>OBP: 0.330, SLG: 0.388 | | | P4 | | | BB BB BB 1B | F9 | | FC6 1B | 4<br>0 | 1<br>0 | 2<br>0 | 0<br>0 | 0<br>0 | 0<br>0 | 1<br>0 |

| | | | | | | | | | | | | | | | | | | | | | | | | |
|---|---|---|---|---|---|---|---|---|---|---|---|---|---|---|---|---|---|---|---|---|---|---|---|---|
| Inning Stats | R: 0<br>E: 0<br>K: 1<br>S: 7 | H: 0<br>LOB: 0<br>BB: 0<br>P: 12 | R: 0<br>E: 0<br>K: 1<br>S: 11 | H: 1<br>LOB: 1<br>BB: 0<br>P: 18 | R: 0<br>E: 0<br>K: 1<br>S: 9 | H: 0<br>LOB: 0<br>BB: 0<br>P: 13 | R: 0<br>E: 0<br>K: 1<br>S: 8 | H: 0<br>LOB: 1<br>BB: 1<br>P: 17 | R: 0<br>E: 0<br>K: 0<br>S: 4 | H: 0<br>LOB: 0<br>BB: 0<br>P: 6 | R: 2<br>E: 0<br>K: 0<br>S: 17 | H: 1<br>LOB: 3<br>BB: 4<br>P: 39 | R: 0<br>E: 0<br>K: 1<br>S: 10 | H: 1<br>LOB: 2<br>BB: 0<br>P: 19 | R: 0<br>E: 0<br>K: 2<br>S: 11 | H: 1<br>LOB: 1<br>BB: 0<br>P: 20 | R: 0<br>E: 0<br>K: 0<br>S: 11 | H: 2<br>LOB: 1<br>BB: 0<br>P: 16 | 1B: 6<br>2B: 2<br>3B: 0<br>HR: 0 | SF: 0<br>SAC: 0<br>DP: 2<br>HBP: 1 | WP: 0<br>PB: 0<br>SB: 0<br>CS: 1 | PA: 37 |

| PITCHER | | IP | WLS | BF | H | R | ER | SO | BB | IBB | HBP | BLK | WP | HR | S | P | ERA | WHIP |
|---|---|---|---|---|---|---|---|---|---|---|---|---|---|---|---|---|---|---|
| David Cone, R<br>ERA: 3.44 | (1, 1) | 5.1 | W | 22 | 2 | 2 | 2 | 4 | 5 | 0 | 0 | 0 | 0 | 0 | 50 | 96 | 3.38 | 1.312 |
| Jason Grimsley, R<br>ERA: 3.6 | (6, 1) | 1.1 | H | 6 | 1 | 0 | 0 | 0 | 0 | 0 | 1 | 0 | 0 | 0 | 12 | 21 | 0.00 | 0.750 |
| Mike Stanton, L<br>ERA: 4.33 | (7, 1) | 0.2 | H | 3 | 1 | 0 | 0 | 2 | 0 | 0 | 0 | 0 | 0 | 0 | 10 | 17 | 0.00 | 1.500 |
| 42 Mariano Rivera, R<br>ERA: 1.83 | (8, 1) | 1.2 | S | 6 | 2 | 0 | 0 | 1 | 0 | 0 | 0 | 0 | 0 | 0 | 16 | 26 | 0.00 | 1.200 |

| PITCHER | IP | WLS | BF | H | R | ER | SO | BB | IBB | HBP | BLK | WP | HR | S | P | ERA | WHIP |
|---|---|---|---|---|---|---|---|---|---|---|---|---|---|---|---|---|---|

| Batter | 1 | 2 | 3 | 4 | 5 | 6 | 7 | 8 | 9 | AB | R | H | RBI | BB | SO | LOB |
|---|---|---|---|---|---|---|---|---|---|---|---|---|---|---|---|---|
| Alfonso Soriano, R (1, 6)<br>OBP: 0.125, SLG: 0.500 | E5 CS | G1-3 | | | K | | K | | K | 5 | 0 | 0 | 0 | 0 | 3 | 4 |
| D'Angelo Jimenez, S (1, 5)<br>OBP: 0.478, SLG: 0.500 | L8 | | BB | | 1B | | | G6-3 | | 3 | 0 | 1 | 0 | 1 | 0 | 1 |
| Darryl Strawberry, L (1, 10)<br>OBP: 0.500, SLG: 0.612 | 1-2 BB | | K | | G4-3 | | | G6-4-3 1B | | 1 | 0 | 0 | 0 | 1 | 1 | 1 |
| Chili Davis, S (5, PH)<br>OBP: 0.366, SLG: 0.445 | | | | | | | | | | 2 | 0 | 1 | 0 | 0 | 0 | 1 |
| Shane Spencer, R (1, 9)<br>OBP: 0.301, SLG: 0.390 | K | | P6 | | | F9 | | G6-4-3 1-2f | | 4 | 0 | 0 | 0 | 0 | 1 | 3 |
| 20 Jorge Posada, S (1, 2)<br>OBP: 0.341, SLG: 0.401 | | 2B E 1B | G3 | | | E6 | | | | 3 | 1 | 1 | 0 | 0 | 0 | 1 |
| Ricky Ledee, L (8, 7)<br>OBP: 0.346, SLG: 0.476 | | | | | | | | | K | 1 | 0 | 0 | 0 | 0 | 1 | 0 |
| Jim Leyritz, R (1, 3) (8, 2)<br>OBP: 0.339, SLG: 0.410 | | E9 1-H 1B 2B | | F8 | | K | | | WP HBP BB | 3 | 1 | 1 | 0 | 1 | 1 | 1 |
| Chad Curtis, R (1, 8)<br>OBP: 0.398, SLG: 0.369 | | G6-3 | | G4-6-3 1B | | G4-3 | | | WP 1-2 HBP | 3 | 0 | 1 | 0 | 0 | 0 | 2 |
| Luis Sojo, R (1, 4)<br>OBP: 0.275, SLG: 0.346 | | F8 | | G4-6-3 1-2f | | | F8 | | F9 | 4 | 0 | 0 | 0 | 0 | 0 | 4 |
| Clay Bellinger, R (1, 7) (8, 3)<br>OBP: 0.217, SLG: 0.311 | | 2-H 1B | | | L5 | | G5-3 | | 1-2 2-3 BB | 3 | 0 | 1 | 1 | 1 | 0 | 0 |
| Inning Stats | R: 0 E: 1 K: 1 S: 11 H: 0 LOB: 1 BB: 1 P: 20 | R: 2 E: 1 K: 0 S: 11 H: 3 LOB: 1 BB: 0 P: 18 | R: 0 E: 0 K: 1 S: 11 H: 0 LOB: 1 BB: 1 P: 18 | R: 0 E: 0 K: 0 S: 5 H: 1 LOB: 0 BB: 0 P: 8 | R: 0 E: 0 K: 1 S: 10 H: 1 LOB: 1 BB: 0 P: 15 | R: 0 E: 1 K: 1 S: 9 H: 0 LOB: 1 BB: 0 P: 13 | R: 0 E: 0 K: 1 S: 8 H: 0 LOB: 0 BB: 0 P: 10 | R: 0 E: 0 K: 0 S: 8 H: 1 LOB: 0 BB: 0 P: 12 | R: 0 E: 0 K: 2 S: 12 H: 0 LOB: 3 BB: 2 P: 27 | 1B: 5 2B: 1 3B: 0 HR: 0 | SF: 0 SAC: 0 DP: 2 HBP: 1 | | | | | |

| PITCHER | | IP | WLS | BF | H | R | ER | SO | BB | IBB | HBP | BLK | WP | HR | S | P | ERA | WHIP |
|---|---|---|---|---|---|---|---|---|---|---|---|---|---|---|---|---|---|---|
| Cory Lidle, R<br>ERA: 7.2 | (1, 1) | 2.0 | | 10 | 3 | 2 | 2 | 1 | 1 | 0 | 0 | 0 | 0 | 0 | 22 | 38 | 9.00 | 2.000 |
| Eddie Gaillard, R<br>ERA: 2.08 | (3, 1) | 2.0 | W | 7 | 1 | 0 | 0 | 1 | 1 | 0 | 0 | 0 | 0 | 0 | 16 | 26 | 0.00 | 1.000 |
| Jim Morris, L<br>ERA: 5.79 | (5, 1) | 1.0 | | 4 | 1 | 0 | 0 | 1 | 0 | 0 | 0 | 0 | 0 | 0 | 10 | 15 | 0.00 | 1.000 |
| Rick White, R<br>ERA: 4.08 | (6, 1) | 2.0 | | 7 | 0 | 0 | 0 | 2 | 0 | 0 | 0 | 0 | 0 | 0 | 17 | 23 | 0.00 | 0.000 |
| Albie Lopez, R<br>ERA: 4.64 | (8, 1) | 1.0 | | 3 | 1 | 0 | 0 | 0 | 0 | 0 | 0 | 0 | 0 | 0 | 8 | 12 | 0.00 | 1.000 |

| PITCHER | | IP | WLS | BF | H | R | ER | SO | BB | IBB | HBP | BLK | WP | HR | S | P | ERA | WHIP |
|---|---|---|---|---|---|---|---|---|---|---|---|---|---|---|---|---|---|---|
| Jeff Sparks, R<br>ERA: 5.4 | (9, 1) | 0.1 | | 3 | 0 | 0 | 0 | 1 | 1 | 0 | 1 | 0 | 0 | 0 | 6 | 13 | 0.00 | 3.000 |
| Roberto Hernandez, R<br>ERA: 3.07 | (9, 1) | 0.2 | S | 3 | 0 | 0 | 0 | 1 | 1 | 0 | 0 | 0 | 1 | 0 | 6 | 14 | 0.00 | 1.500 |

# TOP

## New York Yankees @ Tampa Bay Devil Rays

Tropicana Field, St. Petersburg, FL

Sun Oct 03 1999, 1:35 PM EDT

Att. 28,126 - Dome - 72 F

livebaseballscorecards.com

| | |
|---|---|
| AB | 32 |
| R | 2 |
| H | 6 |
| RBI | 1 |
| BB | 4 |
| SO | 7 |
| LOB | 18 |

1B: 5 SF: 0
2B: 1 SAC: 0
3B: 0 DP: 2
HR: 0 HBP: 1

WP: 1 PA: 37
PB: 0
SB: 0
CS: 1

| Batter | 1 | 2 | 3 | 4 | 5 | 6 | 7 | 8 | 9 | AB | R | H | RBI | BB | SO | LOB |
|---|---|---|---|---|---|---|---|---|---|---|---|---|---|---|---|---|
| Randy Winn, S (1, 8)<br>OBP: 0.307, SLG: 0.366 | B F C B C<br>2-3 ① K | | B B F B B<br>4-1 G6-4-3 1-2 BB | B B X<br>2-0 1-H 2-H 3-H IHR | | | C F B B X<br>2-2 1B 1B | | | 3 | 1 | 2 | 4 | 1 | 1 | 0 |
| Miguel Cairo, R (1, 4)<br>OBP: 0.335, SLG: 0.368 | B F F F C<br>1-3 ② K | | B B F B X<br>3-1 ②③ G6-4-3 1-2f | C S B B F X<br>2-2 ③ L7 | | | B S C S<br>1-3 ② K | | | 4 | 0 | 0 | 0 | 0 | 2 | 3 |
| Steve Cox, L (1, 3)<br>OBP: 0.211, SLG: 0.263 | B X<br>1-0 ③ G3 | | | B F S X<br>1-2 ① G1-3 | B X<br>1-0 ① G4-3 | | X<br>0-0 1-3 1B | | | 4 | 0 | 1 | 0 | 0 | 0 | 0 |
| Bubba Trammell, R (1, 10)<br>OBP: 0.384, SLG: 0.505 | | S B F F F B X<br>2-2 E6 | | B B B B<br>4-0 2B HBP BB | B B C F X<br>2-2 ② L8 | | B S C S<br>1-3 ③ K | | | 3 | 1 | 0 | 0 | 1 | 1 | 2 |
| John Flaherty, R (1, 2)<br>OBP: 0.310, SLG: 0.415 | | C B B B S<br>2-3 ① K | | S B X<br>1-1 HBP 1-3 E 2B | F X<br>0-1 ③ G5-3 | | | X<br>0-0 ① F9 | | 4 | 1 | 1 | 0 | 0 | 1 | 1 |
| Herbert Perry, R (1, 5)<br>OBP: 0.331, SLG: 0.397<br>Aaron Ledesma, R (5, 5)<br>OBP: 0.305, SLG: 0.316 | | C B B F S<br>2-3 ② K | | S S B C<br>1-3 ② K | B B F X<br>2-1 ① L9 | | | B F F F X<br>1-2 G5-4-3 1B | | 2<br>2 | 0<br>0 | 0<br>1 | 0<br>0 | 0<br>0 | 2<br>0 | 3<br>0 |
| Jose Guillen, R (1, 9)<br>OBP: 0.315, SLG: 0.340 | | C F F S<br>0-3 ③ K2-3 | | B B C B B<br>4-1 E HBP IHR BB | B B F X<br>2-1 ② P4 | | | F X<br>0-1 ②③ G5-4-3 1-2f | | 3 | 1 | 0 | 0 | 1 | 1 | 2 |
| Terrell Lowery, R (1, 7)<br>OBP: 0.330, SLG: 0.384 | | | B C F B S<br>2-3 ① K | B F B B C F H<br>3-2 E IHR 1-2 2-3 3-H HBP | C C S<br>0-3 ③ K | | | | | 2 | 1 | 0 | 1 | 0 | 2 | 0 |
| David Lamb, S (1, 6)<br>OBP: 0.284, SLG: 0.306 | | | B F B X<br>2-1 PB 1B | B B C X<br>2-1 E3 IHR 1-2 2-3 3-H | | | B S B F S<br>2-3 ① K | | | 3 | 1 | 1 | 0 | 0 | 1 | 2 |
| Inning Stats | R: 0 E: 0 K: 2 S: 8<br>H: 0 LOB: 0 BB: 0 P: 12 | R: 0 E: 1 K: 3 S: 15<br>H: 0 LOB: 1 BB: 0 P: 21 | R: 0 E: 0 K: 1 S: 8<br>H: 1 LOB: 1 BB: 1 P: 19 | R: 6 E: 1 K: 1 S: 19<br>H: 2 LOB: 0 BB: 2 P: 39 | R: 0 E: 0 K: 0 S: 6<br>H: 0 LOB: 0 BB: 0 P: 9 | R: 0 E: 0 K: 1 S: 7<br>H: 0 LOB: 0 BB: 0 P: 11 | R: 0 E: 0 K: 3 S: 13<br>H: 2 LOB: 2 BB: 0 P: 19 | R: 0 E: 0 K: 0 S: 7<br>H: 1 LOB: 0 BB: 0 P: 8 | | 1B: 4 2B: 1 3B: 0 HR: 1<br>SF: 0 SAC: 0 DP: 2 HBP: 1 | | | | | | |

| PITCHER | | IP | WLS | BF | H | R | ER | SO | BB | IBB | HBP | BLK | WP | HR | S | P | ERA | WHIP |
|---|---|---|---|---|---|---|---|---|---|---|---|---|---|---|---|---|---|---|
| Jeff Juden, R<br>ERA: 1.59 | (1, 1) | 3.2 | L | 19 | 3 | 6 | 1 | 7 | 3 | 0 | 1 | 0 | 0 | 0 | 46 | 85 | 2.46 | 1.636 |
| 41 Mike Buddie, R<br>ERA: 4.5 | (4, 1) | 1.1 | | 4 | 0 | 0 | 0 | 0 | 0 | 0 | 0 | 0 | 0 | 0 | 10 | 15 | 0.00 | 0.000 |
| Hideki Irabu, R<br>ERA: 4.84 | (6, 1) | 2.0 | | 8 | 2 | 0 | 0 | 4 | 0 | 0 | 0 | 0 | 0 | 0 | 20 | 30 | 0.00 | 1.000 |
| Dan Naulty, R<br>ERA: 4.38 | (8, 1) | 1.0 | | 3 | 1 | 0 | 0 | 0 | 0 | 0 | 0 | 0 | 0 | 0 | 7 | 8 | 0.00 | 1.000 |

| PITCHER | IP | WLS | BF | H | R | ER | SO | BB | IBB | HBP | BLK | WP | HR | S | P | ERA | WHIP |
|---|---|---|---|---|---|---|---|---|---|---|---|---|---|---|---|---|---|

# BOTTOM

# New York Yankees @ Tampa Bay Devil Rays

Tropicana Field, St. Petersburg, FL

Sun Oct 03 1999, 1:35 PM EDT

Att. 28,126 - Dome - 72 F

livebaseballscorecards.com

| | |
|---|---|
| AB | 30 |
| R | 6 |
| H | 6 |
| RBI | 5 |
| BB | 3 |
| SO | 11 |
| LOB | 13 |

| | | | | | | | | | |
|---|---|---|---|---|---|---|---|---|---|
| 1B: 4 | SF: 0 | WP: 0 | PA: 34 |
| 2B: 1 | SAC: 0 | PB: 1 | |
| 3B: 0 | DP: 2 | SB: 0 | |
| HR: 1 | HBP: 1 | CS: 0 | |

| Batter | 1 | 2 | 3 | 4 | 5 | 6 | 7 | 8 | 9 | AB | R | H | RBI | BB | SO | LOB |
|---|---|---|---|---|---|---|---|---|---|---|---|---|---|---|---|---|
| Mark McLemore, S (1, 4) | F9 | | F8 | | F9 | | | BB, G1-6-3 | | 3 | 0 | 0 | 0 | 1 | 0 | 0 |
| Ivan Rodriguez, R (1, 2)<br>OBP: 0.500, SLG: 0.750 | BB, 2B | | F8, 29 S, 1B | | F7 | | | G1-6-3, 1-2f | | 4 | 0 | 2 | 0 | 0 | 0 | 1 |
| 29 Rusty Greer, L (1, 7) | BB | | 1-2, BB | | | P6 | | G4-3 | | 2 | 0 | 0 | 0 | 2 | 0 | 0 |
| Juan Gonzalez, R (1, 9) | K | | F8, 2-3 | | | L3, BB | | | K | 3 | 0 | 0 | 0 | 1 | 2 | 4 |
| Rafael Palmeiro, L (1, 10) | 1-2, 2-3, BB | | F8 | | | L3, 1-2 | | | G4-3 | 3 | 0 | 0 | 0 | 1 | 0 | 3 |
| Todd Zeile, R (1, 5) | K | | | F7 | | | F9 | | BB | 3 | 0 | 0 | 0 | 1 | 1 | 3 |
| Lee Stevens, L (1, 3) | | G5-3 | | K | | | BB | | F8 | 3 | 0 | 0 | 0 | 1 | 1 | 1 |
| Royce Clayton, R (1, 6) | | K | | F8 | | | F8 | | | 3 | 0 | 0 | 0 | 0 | 1 | 1 |
| Tom Goodwin, L (1, 8) | | F8 | | | G6-3 | | F7 | | | 3 | 0 | 0 | 0 | 0 | 0 | 1 |

# TOP

## Texas Rangers @ New York Yankees

Yankee Stadium, Bronx, NY

Tue Oct 05 1999, 8:00 PM EDT

Att. 57,099 - Unknown - 49 F

livebaseballscorecards.com

| | |
|---|---|
| AB | 27 |
| R | 0 |
| H | 2 |
| RBI | 0 |
| BB | 7 |
| SO | 5 |
| LOB | 14 |

| Inning Stats | 1 | 2 | 3 | 4 | 5 | 6 | 7 | 8 | 9 |
|---|---|---|---|---|---|---|---|---|---|
| | R: 0<br>E: 0<br>K: 2<br>S: 8 | H: 1<br>LOB: 3<br>BB: 2<br>P: 16 | R: 0<br>E: 0<br>K: 1<br>S: 5 | H: 0<br>LOB: 0<br>BB: 0<br>P: 5 | R: 0<br>E: 0<br>K: 0<br>S: 4 | H: 1<br>LOB: 2<br>BB: 1<br>P: 8 | R: 0<br>E: 0<br>K: 1<br>S: 5 | H: 0<br>LOB: 0<br>BB: 0<br>P: 5 | R: 0<br>E: 0<br>K: 0<br>S: 3 | H: 0<br>LOB: 0<br>BB: 0<br>P: 3 | R: 0<br>E: 0<br>K: 0<br>S: 2 | H: 0<br>LOB: 0<br>BB: 1<br>P: 6 | R: 0<br>E: 0<br>K: 0<br>S: 3 | H: 0<br>LOB: 1<br>BB: 1<br>P: 7 | R: 0<br>E: 0<br>K: 0<br>S: 2 | H: 0<br>LOB: 0<br>BB: 1<br>P: 6 | R: 0<br>E: 0<br>K: 1<br>S: 5 | H: 0<br>LOB: 1<br>BB: 1<br>P: 9 |

| | | |

| Batter | 1 | 2 | 3 | 4 | 5 | 6 | 7 | 8 | 9 | AB | R | H | RBI | BB | SO | LOB |
|---|---|---|---|---|---|---|---|---|---|---|---|---|---|---|---|---|
| Chuck Knoblauch, R (1, 4)<br>OBP: 0.600, SLG: 0.500 | B B B B<br>4-0<br>BB | | x<br>0-0<br>G3 BB<br>1B | | x<br>0-0 ②<br>G6-3 | S S S<br>0-3 ②<br>K | | x<br>0-0<br>2 BB<br>1B<br>1B | | 4 | 1 | 2 | 0 | 1 | 1 | 1 |
| 2 Derek Jeter, R (1, 6)<br>OBP: 0.600, SLG: 0.333 | S S S<br>0-3 ①<br>K | | S S S<br>0-3 ①<br>K | | x<br>0-0<br>1B<br>2B<br>1B | B B B B<br>4-0<br>E<br>HR<br>BB | | B B B B<br>4-0<br>F9 1B<br>1-2<br>BB | | 3 | 2 | 1 | 0 | 2 | 2 | 2 |
| Paul O'Neill, L (1, 9)<br>OBP: 0.400, SLG: 0.250<br>Chad Curtis, R (9, 7) | x<br>0-0 ②<br>F8 | | B B B B<br>4-0<br>G3<br>1-2<br>BB | | x<br>0-0<br>1-3<br>2B<br>1B | x<br>0-0<br>E5<br>1-3<br>2-H<br>HR | | S S S<br>0-3 ①<br>K | | 4<br>0 | 2<br>0 | 1<br>0 | 0<br>0 | 1<br>0 | 1<br>0 | 4<br>0 |
| Bernie Williams, S (1, 8)<br>OBP: 0.600, SLG: 1.400 | x<br>0-0 ③<br>L8 | | x<br>0-0 ②<br>G3<br>1-2<br>2-3 | | x<br>0-0<br>WP<br>1-H<br>3-H<br>2B | x<br>0-0<br>1-H<br>3-H<br>HR | | x<br>0-0<br>1-2<br>2-H<br>1B | | 5 | 1 | 3 | 6 | 0 | 0 | 3 |
| Tino Martinez, L (1, 3)<br>OBP: 0.400, SLG: 0.250 | | x<br>0-0<br>FC4-6<br>1B | x<br>0-0 ③<br>G6-3 | | 4-0<br>WP<br>IBB | x<br>0-0 ③<br>P3 | | x<br>0-0 ②<br>F9<br>2-3 | | 4 | 0 | 1 | 0 | 1 | 0 | 4 |
| Darryl Strawberry, L (1, 10)<br>Jim Leyritz, R (7, PH) | | x<br>0-0 ①<br>FC4-6<br>1-2f<br>2B | x<br>0-0 ①<br>P6 | B I I I<br>4-0<br>1-2<br>2-3<br>IBB | | x<br>0-0 ①<br>G6-3 | | x<br>0-0 ③<br>F8 | | 2<br>2 | 1<br>0 | 0<br>0 | 0<br>0 | 1<br>0 | 0<br>0 | 1<br>2 |
| 20 Jorge Posada, S (1, 2)<br>OBP: 0.250, SLG: 0.500 | | x<br>0-0 ②<br>F7 | x<br>0-0 ②<br>G4-1 | | x<br>0-0 ③<br>F7 | | x<br>0-0<br>2B | | | 4 | 0 | 1 | 0 | 0 | 0 | 4 |
| Ricky Ledee, L (1, 7)<br>OBP: 0.500, SLG: 0.667<br>(9, 9) | | x<br>0-0<br>1-H<br>2B | S S S<br>0-3 ③<br>K | | | B B B B<br>4-0<br>SH3-4<br>E<br>BB | x<br>0-0 ②<br>F7 | | | 3 | 1 | 1 | 1 | 1 | 1 | 1 |
| Scott Brosius, R (1, 5) | | x<br>0-0 ③<br>G4-3 | | | x<br>0-0 ①<br>G5-3 | x<br>0-0 ①<br>SH3-4<br>1-2 | x<br>0-0 ③<br>G5-3 | | | 3 | 0 | 0 | 0 | 0 | 0 | 2 |
| Inning Stats | R: 0 H: 0<br>E: 0 LOB: 1<br>K: 1 BB: 1<br>S: 5 P: 9 | R: 1 H: 2<br>E: 0 LOB: 1<br>K: 0 BB: 0<br>S: 5 P: 5 | R: 0 H: 1<br>E: 0 LOB: 2<br>K: 1 BB: 1<br>S: 6 P: 10 | R: 0 H: 0<br>E: 0 LOB: 0<br>K: 1 BB: 0<br>S: 5 P: 5 | R: 2 H: 3<br>E: 0 LOB: 3<br>K: 0 BB: 2<br>S: 6 P: 14 | R: 4 H: 1<br>E: 1 LOB: 0<br>K: 1 BB: 2<br>S: 7 P: 15 | R: 0 H: 1<br>E: 0 LOB: 1<br>K: 0 BB: 0<br>S: 4 P: 4 | R: 1 H: 2<br>E: 0 LOB: 2<br>K: 1 BB: 1<br>S: 7 P: 11 | | 1B: 6 SF: 0<br>2B: 3 SAC: 1<br>3B: 0 DP: 0<br>HR: 1 HBP: 0 | | | | | | |

| PITCHER | | IP | WLS | BF | H | R | ER | SO | BB | IBB | HBP | BLK | WP | HR | S | P | ERA | WHIP |
|---|---|---|---|---|---|---|---|---|---|---|---|---|---|---|---|---|---|---|
| Aaron Sele, R<br>ERA: 5.4 | (1, 1) | 5.0 | L | 26 | 6 | 4 | 3 | 3 | 3 | 2 | 0 | 0 | 1 | 0 | 27 | 47 | 5.40 | 1.800 |
| Tim Crabtree, R<br>ERA: | (6, 1) | 0.2 | | 3 | 0 | 0 | 0 | 1 | 1 | 0 | 0 | 0 | 0 | 0 | 4 | 8 | 0.00 | 1.500 |
| Mike Venafro, L<br>ERA: | (6, 1) | 0.1 | | 3 | 1 | 3 | 0 | 0 | 0 | 0 | 0 | 0 | 0 | 1 | 3 | 3 | 0.00 | 3.000 |
| Danny Patterson, R<br>ERA: | (7, 1) | 1.0 | | 4 | 1 | 0 | 0 | 0 | 0 | 0 | 0 | 0 | 0 | 0 | 4 | 4 | 0.00 | 1.000 |
| Jeff Fassero, L<br>ERA: 9.0 | (8, 1) | 1.0 | | 6 | 2 | 1 | 1 | 1 | 1 | 0 | 0 | 0 | 0 | 0 | 7 | 11 | 9.00 | 3.000 |

| PITCHER | IP | WLS | BF | H | R | ER | SO | BB | IBB | HBP | BLK | WP | HR | S | P | ERA | WHIP |
|---|---|---|---|---|---|---|---|---|---|---|---|---|---|---|---|---|---|

# BOTTOM

## Texas Rangers @ New York Yankees

Yankee Stadium, Bronx, NY

Tue Oct 05 1999, 8:00 PM EDT

Att. 57,099 - Unknown - 49 F

livebaseballscorecards.com

| | |
|---|---|
| AB | 34 |
| R | 8 |
| H | 10 |
| RBI | 7 |
| BB | 7 |
| SO | 5 |
| LOB | 24 |

| Batter | 1 | 2 | 3 | 4 | 5 | 6 | 7 | 8 | 9 | AB | R | H | RBI | BB | SO | LOB |
|---|---|---|---|---|---|---|---|---|---|---|---|---|---|---|---|---|
| Royce Clayton, R (1, 6) | F8 | | G4-3 | | G5-3 | | F9 | | | 4 | 0 | 0 | 0 | 0 | 0 | 3 |
| 29 Rusty Greer, L (1, 7) | G6-3 | | F7 | | K | | | F8 | | 4 | 0 | 0 | 0 | 0 | 1 | 2 |
| Ivan Rodriguez, R (1, 2) OBP: 0.375, SLG: 0.500 | E3 | | | G3 | | G4-6-3 1B | | K | | 4 | 0 | 1 | 0 | 0 | 1 | 0 |
| Juan Gonzalez, R (1, 9) OBP: 0.250, SLG: 0.571 | F8 | | | HR | | G4-6-3 1-2f | | K | | 4 | 1 | 1 | 1 | 0 | 1 | 2 |
| Rafael Palmeiro, L (1, 10) OBP: 0.375, SLG: 0.286 | | 1B 1B | | F8 | | FC4-6 1B | | | K | 4 | 0 | 2 | 0 | 0 | 1 | 0 |
| Todd Zeile, R (1, 5) OBP: 0.250, SLG: 0.143 | | G6-4-3 1-2 1B | | G6-3 | | FC4-6 1-2f | | | F9 | 4 | 0 | 1 | 0 | 0 | 0 | 1 |
| Roberto Kelly, R (1, 8) OBP: 0.333, SLG: 0.333 | | K | | | 2B 1B | | K | | K | 3 | 0 | 1 | 0 | 0 | 2 | 2 |
| Tom Goodwin, L (8, 8) | | | | | | | | | | 1 | 0 | 0 | 0 | 0 | 1 | 0 |
| Lee Stevens, L (1, 3) OBP: 0.286, SLG: 0.333 | | G6-4-3 1-2f | | | 1-3 2B | | G4-3 | | | 3 | 0 | 1 | 0 | 0 | 0 | 2 |
| Mark McLemore, S (1, 4) | | | K | | K | | E4 | | | 3 | 0 | 0 | 0 | 0 | 2 | 2 |
| Inning Stats | R: 0 E: 1 K: 0 S: 4 H: 0 LOB: 1 BB: 0 P: 4 | R: 0 E: 0 K: 1 S: 6 H: 2 LOB: 1 BB: 0 P: 6 | R: 0 E: 0 K: 1 S: 5 H: 0 LOB: 0 BB: 0 P: 5 | R: 1 E: 0 K: 0 S: 4 H: 1 LOB: 0 BB: 0 P: 4 | R: 0 E: 0 K: 2 S: 9 H: 2 LOB: 2 BB: 0 P: 9 | R: 0 E: 0 K: 0 S: 4 H: 2 LOB: 1 BB: 0 P: 4 | R: 0 E: 1 K: 1 S: 6 H: 0 LOB: 1 BB: 0 P: 6 | R: 0 E: 0 K: 2 S: 7 H: 0 LOB: 0 BB: 0 P: 7 | R: 0 E: 0 K: 2 S: 7 H: 0 LOB: 0 BB: 0 P: 7 | 1B: 5 2B: 1 3B: 0 HR: 1 | SF: 0 SAC: 0 DP: 2 HBP: 0 | | | | | | |

# TOP

## Texas Rangers @ New York Yankees

Yankee Stadium, Bronx, NY

Thu Oct 07 1999, 8:00 PM EDT

Att. 57,485 - Unknown - 48 F

livebaseballscorecards.com

| | |
|---|---|
| AB | 34 |
| R | 1 |
| H | 7 |
| RBI | 1 |
| BB | 0 |
| SO | 9 |
| LOB | 14 |

WP: 0 PB: 0 SB: 0 CS: 0 PA: 34

| PITCHER | IP | WLS | BF | H | R | ER | SO | BB | IBB | HBP | BLK | WP | HR | S | P | ERA | WHIP |
|---|---|---|---|---|---|---|---|---|---|---|---|---|---|---|---|---|---|
| Andy Pettitte, L (1, 1) ERA: 1.23 | 7.1 | W | 29 | 7 | 1 | 1 | 5 | 0 | 0 | 0 | 0 | 0 | 1 | 39 | 39 | 1.23 | 0.955 |
| Jeff Nelson, R (8, 1) ERA: | 0.2 | H | 2 | 0 | 0 | 0 | 2 | 0 | 0 | 0 | 0 | 0 | 0 | 6 | 6 | 0.00 | 0.000 |
| 42 Mariano Rivera, R (9, 1) ERA: | 1.0 | S | 3 | 0 | 0 | 0 | 2 | 0 | 0 | 0 | 0 | 0 | 0 | 7 | 7 | 0.00 | 0.000 |

| PITCHER | IP | WLS | BF | H | R | ER | SO | BB | IBB | HBP | BLK | WP | HR | S | P | ERA | WHIP |
|---|---|---|---|---|---|---|---|---|---|---|---|---|---|---|---|---|---|

# BOTTOM

## Texas Rangers @ New York Yankees

Yankee Stadium, Bronx, NY

Thu Oct 07 1999, 8:00 PM EDT

Att. 57,485 - Unknown - 48 F

| Batter | 1 | 2 | 3 | 4 | 5 | 6 | 7 | 8 | 9 | AB | R | H | RBI | BB | SO | LOB |
|---|---|---|---|---|---|---|---|---|---|---|---|---|---|---|---|---|
| Chuck Knoblauch, R (1, 4)<br>OBP: 0.333, SLG: 0.250 | F9 | | | K | | F2 | | G1-3 | | 4 | 0 | 0 | 0 | 0 | 1 | 0 |
| 2 Derek Jeter, R (1, 6)<br>OBP: 0.556, SLG: 0.571 | K | | | FC6-5 2B | | G6-3 | | HBP 1B, FC3-2 1B | | 4 | 0 | 2 | 0 | 0 | 1 | 0 |
| Paul O'Neill, L (1, 9)<br>OBP: 0.333, SLG: 0.250 | F7 | | | FC6-5<br>2-3 | | F7 | | FC3-2 HBP, 1-2 BB 1B | | 4 | 0 | 1 | 0 | 0 | 0 | 1 |
| Chad Curtis, R (8, PR) (9, 7) | | | | | | | | | | 0 | 1 | 0 | 0 | 0 | 0 | 0 |
| Bernie Williams, S (1, 8)<br>OBP: 0.444, SLG: 0.875 | | K | | K | | | F9 | BB FC3-2, 1-2 2-3 HBP | | 3 | 0 | 0 | 0 | 0 | 2 | 1 |
| Tino Martinez, L (1, 3)<br>OBP: 0.444, SLG: 0.286 | | F7 | | | 2B 1B | | 1B 2B BB | FC3-2 BB, 1-2 2-3 3-Hf | | 3 | 2 | 1 | 0 | 1 | 0 | 3 |
| Chili Davis, S (1, 10)<br>OBP: 0.333, SLG: 0.333 | | K | | | K | | 2B 1B, 1-3 | | | 3 | 0 | 1 | 0 | 0 | 2 | 1 |
| Clay Bellinger, R (7, PR) | | | | | | | | 1-2 2-3 3-H BB | | 0 | 0 | 0 | 0 | 0 | 0 | 0 |
| Jim Leyritz, R (8, PH) | | | | | | | | | | 0 | 0 | 0 | 1 | 1 | 0 | 0 |
| Ricky Ledee, L (1, 7)<br>OBP: 0.375, SLG: 0.571 (9, 9) | | | K | | K | | 1-3 2B, 3-H | G1-3 | | 4 | 0 | 1 | 1 | 0 | 2 | 4 |
| Scott Brosius, R (1, 5)<br>OBP: 0.167, SLG: 0.333 | | | F8 | | 1-H 2B | | G5-3 | | | 3 | 0 | 1 | 1 | 0 | 0 | 3 |
| Joe Girardi, R (1, 2) | | | F7 | | P6 | | G6-3 | | | 3 | 0 | 0 | 0 | 0 | 0 | 4 |

| Inning Stats | 1 | 2 | 3 | 4 | 5 | 6 | 7 | 8 | 9 |
|---|---|---|---|---|---|---|---|---|---|
| | R: 0 E: 0 K: 1 S: 5 | H: 0 LOB: 0 BB: 0 P: 5 | R: 0 E: 0 K: 2 S: 7 | H: 0 LOB: 0 BB: 0 P: 7 | R: 0 E: 0 K: 1 S: 5 | H: 0 LOB: 0 BB: 0 P: 5 | R: 0 E: 0 K: 2 S: 8 | H: 1 LOB: 1 BB: 0 P: 8 | R: 1 E: 0 K: 2 S: 9 | H: 2 LOB: 1 BB: 0 P: 9 | R: 0 E: 0 K: 0 S: 3 | H: 0 LOB: 0 BB: 0 P: 3 | R: 1 E: 0 K: 0 S: 5 | H: 2 LOB: 3 BB: 1 P: 9 | R: 1 E: 0 K: 0 S: 5 | H: 2 LOB: 3 BB: 1 P: 10 |

| | | |
|---|---|---|
| 1B: 4 | SF: 0 | WP: 0 |
| 2B: 3 | SAC: 0 | PB: 0 |
| 3B: 0 | DP: 0 | SB: 0 |
| HR: 0 | HBP: 1 | CS: 0 |
| | | PA: 34 |

livebaseballscorecards.com

| | AB | 31 |
|---|---|---|
| | R | 3 |
| | H | 7 |
| | RBI | 3 |
| | BB | 2 |
| | SO | 8 |
| | LOB | 17 |

| PITCHER | | IP | WLS | BF | H | R | ER | SO | BB | IBB | HBP | BLK | WP | HR | S | P | ERA | WHIP |
|---|---|---|---|---|---|---|---|---|---|---|---|---|---|---|---|---|---|---|
| Rick Helling, R<br>ERA: 2.84 | (1, 1) | 6.1 | L | 25 | 5 | 2 | 2 | 8 | 1 | 0 | 0 | 0 | 0 | 0 | 40 | 44 | 2.84 | 0.947 |
| Tim Crabtree, R<br>ERA: 5.4 | (7, 1) | 1.0 | | 4 | 1 | 1 | 1 | 0 | 0 | 0 | 0 | 0 | 0 | 0 | 4 | 4 | 9.00 | 1.000 |
| Mike Venafro, L<br>ERA: | (8, 1) | 0.2 | | 5 | 1 | 0 | 0 | 0 | 1 | 0 | 1 | 0 | 0 | 0 | 3 | 8 | 0.00 | 3.000 |

| PITCHER | IP | WLS | BF | H | R | ER | SO | BB | IBB | HBP | BLK | WP | HR | S | P | ERA | WHIP |
|---|---|---|---|---|---|---|---|---|---|---|---|---|---|---|---|---|---|

| Batter | 1 | 2 | 3 | 4 | 5 | 6 | 7 | 8 | 9 | AB | R | H | RBI | BB | SO | LOB |
|---|---|---|---|---|---|---|---|---|---|---|---|---|---|---|---|---|
| Chuck Knoblauch, R (1, 4)<br>OBP: 0.231, SLG: 0.167 | SSS 0-3 ① K | x 0-0 ① G6-3 | x 0-0 ② F8 1-2 | | | | | x 0-0 ① L9 | | 4 | 0 | 0 | 0 | 0 | 1 | 1 |
| 2 Derek Jeter, R (1, 6)<br>OBP: 0.538, SLG: 0.727 | x 0-0 HR 3B | x 0-0 ② F9 | x 0-0 ③ G4-3 | | | | | x 0-0 1B | | 4 | 1 | 2 | 0 | 0 | 0 | 1 |
| Bernie Williams, S (1, 8)<br>OBP: 0.462, SLG: 0.727 | BBBB 4-0 HR BB | x 0-0 1B | | | | x 0-0 ① L6 | | x 0-0 ② F7 | | 3 | 1 | 1 | 0 | 1 | 0 | 1 |
| Tino Martinez, L (1, 3)<br>OBP: 0.308, SLG: 0.182 | SSS 0-3 ② K | x 0-0 ③ F3 | | | | x 0-0 ② G3 | | SSS 0-3 ③ K | | 4 | 0 | 0 | 0 | 0 | 2 | 4 |
| Darryl Strawberry, L (1, 10)<br>OBP: 0.429, SLG: 0.833 | x 0-0 1-H 3-H HR | | | x 0-0 G6-4-3 1B | | x 0-0 ③ F7 | | | x 0-0 ① G4-3 | 4 | 1 | 2 | 3 | 0 | 0 | 0 |
| Ricky Ledee, L (1, 9)<br>OBP: 0.333, SLG: 0.455 | x 0-0 ③ G4-3 | | | SSS 0-3 ① K | | | x 0-0 G5-3 1B | | SSS 0-3 ② K | 4 | 0 | 1 | 0 | 0 | 2 | 1 |
| Scott Brosius, R (1, 5)<br>OBP: 0.100, SLG: 0.200 | | x 0-0 ① G6-3 | | x 0-0 ②③ G6-4-3 1-2f | | | x 0-0 ① F8 | | x 0-0 ③ G4-3 | 4 | 0 | 0 | 0 | 0 | 0 | 2 |
| Chad Curtis, R (1, 7) | | x 0-0 ② G4-3 | | | x 0-0 ① G6-3 | | x 0-0 ② G5-3 1-2 | | | 3 | 0 | 0 | 0 | 0 | 0 | 1 |
| Joe Girardi, R (1, 2) | | SSS 0-3 ③ K | | | x 0-0 E5 F8 | | x 0-0 ③ F8 | | | 3 | 0 | 0 | 0 | 0 | 1 | 1 |
| Inning Stats | R: 3 H: 2<br>E: 0 LOB: 0<br>K: 2 BB: 1<br>S: 9 P: 13 | R: 0 H: 0<br>E: 0 LOB: 0<br>K: 1 BB: 0<br>S: 5 P: 5 | R: 0 H: 1<br>E: 0 LOB: 1<br>K: 0 BB: 0<br>S: 4 P: 4 | R: 0 H: 1<br>E: 0 LOB: 0<br>K: 1 BB: 0<br>S: 5 P: 5 | R: 0 H: 0<br>E: 1 LOB: 1<br>K: 0 BB: 0<br>S: 4 P: 4 | R: 0 H: 0<br>E: 0 LOB: 0<br>K: 0 BB: 0<br>S: 3 P: 3 | R: 0 H: 1<br>E: 0 LOB: 0<br>K: 0 BB: 0<br>S: 4 P: 4 | R: 0 H: 1<br>E: 0 LOB: 1<br>K: 1 BB: 0<br>S: 6 P: 6 | R: 0 H: 0<br>E: 0 LOB: 0<br>K: 1 BB: 0<br>S: 5 P: 5 | 1B: 4 SF: 0<br>2B: 0 SAC: 0<br>3B: 1 DP: 1<br>HR: 1 HBP: 0 | | | | | | |

# TOP

## New York Yankees @ Texas Rangers

The Ballpark at Arlington, Arlington, TX

Sat Oct 09 1999, 7:30 PM EDT

Att. 50,269 - Cloudy - 79 F

livebaseballscorecards.com

| | |
|---|---|
| AB | 33 |
| R | 3 |
| H | 6 |
| RBI | 3 |
| BB | 1 |
| SO | 6 |
| LOB | 12 |

WP: 0 PA: 34
PB: 0
SB: 0
CS: 0

| PITCHER | | IP | WLS | BF | H | R | ER | SO | BB | IBB | HBP | BLK | WP | HR | S | P | ERA | WHIP |
|---|---|---|---|---|---|---|---|---|---|---|---|---|---|---|---|---|---|---|
| Esteban Loaiza, R<br>ERA: 3.86 | (1, 1) | 7.0 | L | 27 | 5 | 3 | 3 | 4 | 1 | 0 | 0 | 0 | 0 | 1 | 34 | 38 | 3.86 | 0.857 |
| 59 Jeff Zimmerman, R<br>ERA: | (8, 1) | 1.0 | | 4 | 1 | 0 | 0 | 1 | 0 | 0 | 0 | 0 | 0 | 0 | 6 | 6 | 0.00 | 1.000 |
| John Wetteland, R<br>ERA: | (9, 1) | 1.0 | | 3 | 0 | 0 | 0 | 1 | 0 | 0 | 0 | 0 | 0 | 0 | 5 | 5 | 0.00 | 0.000 |

| PITCHER | IP | WLS | BF | H | R | ER | SO | BB | IBB | HBP | BLK | WP | HR | S | P | ERA | WHIP |
|---|---|---|---|---|---|---|---|---|---|---|---|---|---|---|---|---|---|

| Batter | 1 | 2 | 3 | 4 | 5 | 6 | 7 | 8 | 9 | AB | R | H | RBI | BB | SO | LOB |
|---|---|---|---|---|---|---|---|---|---|---|---|---|---|---|---|---|
| Mark McLemore, S (1, 4)<br>OBP: 0.182, SLG: 0.100 | S S S 0-3 ① K | | x 0-0 FC6 1B | | x 0-0 ③ G4-3 | | | x 0-0 ①② L5-3 1-2 | | 4 | 0 | 1 | 0 | 0 | 1 | 1 |
| Ivan Rodriguez, R (1, 2)<br>OBP: 0.250, SLG: 0.333 | x 0-0 ② G4-3 | | x 0-0 ③ FC6 1-2f | | | x 0-0 ① G1-6-3 | | S S S 0-3 ③ K | | 4 | 0 | 0 | 0 | 0 | 1 | 1 |
| 29 Rusty Greer, L (1, 7)<br>OBP: 0.333, SLG: 0.111 | x 0-0 ③ G6-3 | | | x 0-0 ① G6-3 | | B B B 4-0 G3 BB | | | x 0-0 WP 1B | 3 | 0 | 1 | 0 | 1 | 0 | 0 |
| Juan Gonzalez, R (1, 9)<br>OBP: 0.250, SLG: 0.455 | | x 0-0 ① F8 | | x 0-0 BB 1B | | x 0-0 ② G3 1-2 | | | B x 1-0 ① F9 1-2 | 4 | 0 | 1 | 0 | 0 | 0 | 2 |
| Rafael Palmeiro, L (1, 10)<br>OBP: 0.333, SLG: 0.273 | | x 0-0 1B | | x 0-0 ② F5 | | x 0-0 ③ G1-3 | | | x 0-0 ② P4 | 4 | 0 | 1 | 0 | 0 | 0 | 3 |
| Todd Zeile, R (1, 5)<br>OBP: 0.250, SLG: 0.100 | | x 0-0 ② L8 | | B B B 4-0 ① 1-2 BB | | | x 0-0 ① P3 | | x 0-0 ③ G6-3 | 3 | 0 | 0 | 0 | 1 | 0 | 2 |
| Lee Stevens, L (1, 3)<br>OBP: 0.200, SLG: 0.222 | | S S S 0-3 ③ K | | x 0-0 ③ G3 | | | x 0-0 ② G3-1 | | | 3 | 0 | 0 | 0 | 0 | 1 | 3 |
| Royce Clayton, R (1, 6) | | | x 0-0 ① G4-3 | | x 0-0 ① F8 | | x 0-0 ③ F8 | | | 3 | 0 | 0 | 0 | 0 | 0 | 0 |
| Tom Goodwin, L (1, 8)<br>OBP: 0.143, SLG: 0.143 | | | x 0-0 ② G4-3 | | x 0-0 ② G1-3 | | | x 0-0 L5-3 1B | | 3 | 0 | 1 | 0 | 0 | 0 | 0 |
| Inning Stats | R: 0 H: 0<br>E: 0 LOB: 0<br>K: 1 BB: 0<br>S: 5 P: 5 | R: 0 H: 1<br>E: 0 LOB: 1<br>K: 1 BB: 0<br>S: 6 P: 6 | R: 0 H: 1<br>E: 0 LOB: 1<br>K: 0 BB: 0<br>S: 4 P: 4 | R: 0 H: 1<br>E: 0 LOB: 2<br>K: 0 BB: 1<br>S: 4 P: 8 | R: 0 H: 0<br>E: 0 LOB: 0<br>K: 0 BB: 0<br>S: 3 P: 3 | R: 0 H: 0<br>E: 0 LOB: 1<br>K: 0 BB: 1<br>S: 3 P: 7 | R: 0 H: 0<br>E: 0 LOB: 0<br>K: 0 BB: 0<br>S: 3 P: 3 | R: 0 H: 1<br>E: 0 LOB: 0<br>K: 1 BB: 0<br>S: 5 P: 5 | R: 0 H: 1<br>E: 0 LOB: 1<br>K: 0 BB: 0<br>S: 4 P: 5 | 1B: 5 SF: 0<br>2B: 1 SAC: 0<br>3B: 0 DP: 1<br>HR: 0 HBP: 0 | | | | | | |

| PITCHER | | IP | WLS | BF | H | R | ER | SO | BB | IBB | HBP | BLK | WP | HR | S | P | ERA | WHIP |
|---|---|---|---|---|---|---|---|---|---|---|---|---|---|---|---|---|---|---|
| Roger Clemens, R<br>ERA: | (1, 1) | 7.0 | W | 26 | 3 | 0 | 0 | 2 | 2 | 0 | 0 | 0 | 0 | 0 | 28 | 36 | 0.00 | 0.714 |
| Jeff Nelson, R<br>ERA: | (8, 1) | 0.0 | | 1 | 1 | 0 | 0 | 0 | 0 | 0 | 0 | 0 | 0 | 0 | 1 | 1 | ∞ | ∞ |
| 42 Mariano Rivera, R<br>ERA: | (8, 1) | 2.0 | S | 6 | 1 | 0 | 0 | 1 | 0 | 0 | 0 | 0 | 1 | 0 | 8 | 9 | 0.00 | 0.500 |

| PITCHER | IP | WLS | BF | H | R | ER | SO | BB | IBB | HBP | BLK | WP | HR | S | P | ERA | WHIP |
|---|---|---|---|---|---|---|---|---|---|---|---|---|---|---|---|---|---|

# BOTTOM

## New York Yankees @ Texas Rangers

The Ballpark at Arlington, Arlington, TX

Sat Oct 09 1999, 7:30 PM EDT

Att. 50,269 - Cloudy - 79 F

livebaseballscorecards.com

| | |
|---|---|
| AB | 31 |
| R | 0 |
| H | 5 |
| RBI | 0 |
| BB | 2 |
| SO | 3 |
| LOB | 12 |

WP: 1 PA: 33
PB: 0
SB: 0
CS: 0

| Batter | 1 | 2 | 3 | 4 | 5 | 6 | 7 | 8 | 9 | 10 | AB | R | H | RBI | BB | SO | LOB |
|---|---|---|---|---|---|---|---|---|---|---|---|---|---|---|---|---|---|
| Jose Offerman, S (1, 4)<br>OBP: 0.567, SLG: 0.609 | E 1B | 1-2 3-H 1B | | F7 ② | F8 ① | | F8 ① | F2 ① | | FC5-4 1B | 5 | 1 | 3 | 1 | 0 | 0 | 0 |
| John Valentin, R (1, 5)<br>OBP: 0.286, SLG: 0.741 | E6 1-H 1B | F8 ① | | 2B | F9 ② | | F9 ② | G3 ② | | FC5-4 G1-6-3 1-2f ① | 5 | 1 | 1 | 0 | 0 | 0 | 3 |
| Brian Daubach, L (1, 10)<br>OBP: 0.238, SLG: 0.476 | F9 BB 3-H 1B | F5 ② | | S S S 0-3 K ③ | F8 ③ | | F8 ③ | F8 ③ | | G1-6-3 1-2f ② ③ | 5 | 0 | 1 | 1 | 0 | 1 | 4 |
| Nomar Garciaparra, R (1, 6)<br>OBP: 0.450, SLG: 0.813 | F7 ① | F7 ③ | | | F8 ① | | | F2 ① | | | 4 | 0 | 0 | 0 | 0 | 0 | 3 |
| Troy O'Leary, L (1, 7)<br>OBP: 0.269, SLG: 0.435 | B B B B 1-2 BB | | S S S 0-3 K ① | | L9 ② | | | G3 ② | | | 3 | 0 | 0 | 0 | 1 | 1 | 0 |
| Mike Stanley, R (1, 3)<br>OBP: 0.500, SLG: 0.625 | F9 ② 2-3 | | 1B | | F9 ③ | | | F8 ③ | | | 4 | 0 | 1 | 0 | 0 | 0 | 2 |
| Jason Varitek, S (1, 2)<br>OBP: 0.269, SLG: 0.480 | P4 ③ | | F3 ② | | | FC3-6 1B | | | G4-3 ① | | 4 | 0 | 1 | 0 | 0 | 0 | 3 |
| Darren Lewis, R (1, 8)<br>OBP: 0.381, SLG: 0.368 | | B B B B 1B S 1B BB | L6 ③ | | | FC3-6 CS 1-2f ① | | | S S S 0-3 K ② | | 3 | 1 | 0 | 0 | 1 | 1 | 2 |
| Trot Nixon, L (1, 9)<br>OBP: 0.333, SLG: 0.389 | | 1B 1-3 1B | | S S S 0-3 K ① | | S S S 0-3 K ② ③ 1-2 | | | G1-3 ③ | | 4 | 0 | 1 | 0 | 0 | 2 | 1 |
| Inning Stats | R: 2 E: 1 K: 0 S: 6 H: 2 LOB: 2 BB: 1 P: 10 | R: 1 E: 0 K: 0 S: 5 H: 2 LOB: 2 BB: 1 P: 9 | R: 0 E: 0 K: 1 S: 6 H: 1 LOB: 1 BB: 0 P: 6 | R: 0 E: 0 K: 2 S: 8 H: 1 LOB: 1 BB: 0 P: 8 | R: 0 E: 0 K: 0 S: 3 H: 0 LOB: 0 BB: 0 P: 3 | R: 0 E: 0 K: 1 S: 5 H: 1 LOB: 1 BB: 0 P: 5 | R: 0 E: 0 K: 0 S: 3 H: 0 LOB: 0 BB: 0 P: 3 | R: 0 E: 0 K: 0 S: 3 H: 0 LOB: 0 BB: 0 P: 3 | R: 0 E: 0 K: 1 S: 5 H: 0 LOB: 0 BB: 0 P: 5 | R: 0 E: 0 K: 0 S: 3 H: 1 LOB: 0 BB: 0 P: 3 | 1B: 7 2B: 2 3B: 0 HR: 0 | SF: 0 SAC: 0 DP: 2 HBP: 0 | | | | | | |

| PITCHER | IP | WLS | BF | H | R | ER | SO | BB | IBB | HBP | BLK | WP | HR | S | P | ERA | WHIP |
|---|---|---|---|---|---|---|---|---|---|---|---|---|---|---|---|---|---|
| Orlando Hernandez, R (1, 1)<br>ERA: 1.13 | 8.0 | | 33 | 7 | 3 | 2 | 4 | 2 | 0 | 0 | 0 | 0 | 0 | 39 | 47 | 2.25 | 1.125 |
| 42 Mariano Rivera, R (9, 1)<br>ERA: | 2.0 | W | 6 | 1 | 0 | 0 | 1 | 0 | 0 | 0 | 0 | 0 | 0 | 8 | 8 | 0.00 | 0.500 |

| PITCHER | IP | WLS | BF | H | R | ER | SO | BB | IBB | HBP | BLK | WP | HR | S | P | ERA | WHIP |
|---|---|---|---|---|---|---|---|---|---|---|---|---|---|---|---|---|---|

# TOP

## Boston Red Sox @ New York Yankees

Yankee Stadium, Bronx, NY

Wed Oct 13 1999, 8:00 PM EDT

Att. 57,181 - Cloudy - 66 F

livebaseballscorecards.com

| | |
|---|---|
| AB | 37 |
| R | 3 |
| H | 8 |
| RBI | 2 |
| BB | 2 |
| SO | 5 |
| LOB | 18 |

| | | | |
|---|---|---|---|
| 1B: 7 | SF: 0 | WP: 0 | PA: 39 |
| 2B: 2 | SAC: 0 | PB: 0 | |
| 3B: 0 | DP: 2 | SB: 1 | |
| HR: 0 | HBP: 0 | CS: 1 | |

| Batter | 1 | 2 | 3 | 4 | 5 | 6 | 7 | 8 | 9 | 10 | AB | R | H | RBI | BB | SO | LOB |
|---|---|---|---|---|---|---|---|---|---|---|---|---|---|---|---|---|---|
| Chuck Knoblauch, R (1, 4)<br>OBP: 0.294, SLG: 0.200 | G6-3 | F7 | | BBBB 4-0 2 FC5-4 BB | | | SH1-4 1-2 | | 2 FC5-4 1B | | 3 | 0 | 1 | 0 | 1 | 0 | 0 |
| 2 Derek Jeter, R (1, 6)<br>OBP: 0.556, SLG: 0.733 | BBBB 4-0 G1-3 1B BB | | 0-0 E 2B | 0-0 FC5-4 1-2f | | | 0-0 FC6-4 2-H 1B | | 0-0 FC5-4 1-2f | | 4 | 0 | 2 | 1 | 1 | 0 | 3 |
| Paul O'Neill, L (1, 9)<br>OBP: 0.286, SLG: 0.231 | 0-0 G1-3 1-2 1B | | SSS 0-3 K | | 0-0 G4-3 | | 0-0 E6 FC6-4 | | 0-0 G1-3 | | 5 | 0 | 1 | 0 | 0 | 1 | 3 |
| Bernie Williams, S (1, 8)<br>OBP: 0.444, SLG: 0.813 | 0-0 G1-3 1-2 2-3 | | 0-0 E6 2-3 1B | | 0-0 F8 | | 0-0 FC6-4 S 1-2f 2-3 | | | 0-0 HR | 5 | 1 | 2 | 1 | 0 | 0 | 4 |
| Chili Davis, S (1, 10)<br>OBP: 0.143, SLG: 0.143 | 0-0 L6 | | 0-0 L4 | | 0-0 G1-3 | | SSS 0-3 K 1-2 | | | | 4 | 0 | 0 | 0 | 0 | 1 | 6 |
| Tino Martinez, L (1, 3)<br>OBP: 0.235, SLG: 0.133 | | 0-0 F9 | 0-0 L6 | | | 0-0 F9 | | SSS 0-3 K | | | 4 | 0 | 0 | 0 | 0 | 1 | 2 |
| 20 Jorge Posada, S (1, 2)<br>OBP: 0.125, SLG: 0.250 | | 0-0 G6-3 | | 0-0 G1-3 | | 0-0 F8 | | 0-0 G4-3 | | | 4 | 0 | 0 | 0 | 0 | 0 | 0 |
| Shane Spencer, R (1, 7)<br>OBP: 0.250, SLG: 0.250 | | 0-0 HR 1B | | SSS 0-3 K | | SSS 0-3 K | | SSS 0-3 K | | | 4 | 1 | 1 | 0 | 0 | 3 | 0 |
| Scott Brosius, R (1, 5)<br>OBP: 0.286, SLG: 0.714 | | 1-H 0-0 HR | | 0-0 3B | | | 0-0 2 1B SH1-4 1B | | SSS 0-3 K | | 4 | 2 | 3 | 2 | 0 | 1 | 0 |
| Inning Stats | R: 0 E: 0 K: 0 S: 4 H: 1 LOB: 2 BB: 0 P: 8 | R: 2 E: 0 K: 0 S: 5 H: 2 LOB: 0 BB: 0 P: 5 | R: 0 E: 1 K: 1 S: 7 H: 2 LOB: 2 BB: 0 P: 7 | R: 0 E: 0 K: 1 S: 6 H: 1 LOB: 2 BB: 1 P: 10 | R: 0 E: 0 K: 0 S: 3 H: 0 LOB: 0 BB: 0 P: 3 | R: 0 E: 0 K: 1 S: 5 H: 0 LOB: 0 BB: 0 P: 5 | R: 1 E: 1 K: 1 S: 8 H: 2 LOB: 2 BB: 0 P: 8 | R: 0 E: 0 K: 2 S: 7 H: 0 LOB: 0 BB: 0 P: 7 | R: 0 E: 0 K: 1 S: 6 H: 1 LOB: 1 BB: 0 P: 6 | R: 1 E: 0 K: 0 S: 1 H: 1 LOB: 0 BB: 0 P: 1 | 1B: 6 2B: 1 3B: 1 HR: 2 | SF: 0 SAC: 1 DP: 0 HBP: 0 | WP: 0 PB: 0 SB: 1 CS: 0 | PA: 40 | | | |

| PITCHER | | IP | WLS | BF | H | R | ER | SO | BB | IBB | HBP | BLK | WP | HR | S | P | ERA | WHIP |
|---|---|---|---|---|---|---|---|---|---|---|---|---|---|---|---|---|---|---|
| Kent Mercker, L<br>ERA: 6.35 | (1, 1) | 4.0 | | 20 | 6 | 2 | 2 | 2 | 2 | 0 | 0 | 0 | 0 | 1 | 22 | 30 | 4.50 | 2.000 |
| Rich Garces, R<br>ERA: 2.08 | (5, 1) | 2.0 | | 6 | 0 | 0 | 0 | 1 | 0 | 0 | 0 | 0 | 0 | 0 | 8 | 8 | 0.00 | 0.000 |
| Derek Lowe, R<br>ERA: 4.09 | (7, 1) | 2.2 | B | 12 | 3 | 1 | 1 | 4 | 0 | 0 | 0 | 0 | 0 | 0 | 20 | 20 | 3.38 | 1.125 |
| Rheal Cormier, L<br>ERA: | (9, 1) | 0.1 | | 1 | 0 | 0 | 0 | 0 | 0 | 0 | 0 | 0 | 0 | 0 | 1 | 1 | 0.00 | 0.000 |
| Rod Beck, R<br>ERA: 4.5 | (10, 1) | 0.0 | L | 1 | 1 | 1 | 1 | 0 | 0 | 0 | 0 | 0 | 0 | 1 | 1 | 1 | ∞ | ∞ |

| PITCHER | IP | WLS | BF | H | R | ER | SO | BB | IBB | HBP | BLK | WP | HR | S | P | ERA | WHIP |
|---|---|---|---|---|---|---|---|---|---|---|---|---|---|---|---|---|---|

# BOTTOM

# Boston Red Sox @ New York Yankees

Yankee Stadium, Bronx, NY

Wed Oct 13 1999, 8:00 PM EDT
Att. 57,181 - Cloudy - 66 F

livebaseballscorecards.com

| | |
|---|---|
| AB | 37 |
| R | 4 |
| H | 10 |
| RBI | 4 |
| BB | 2 |
| SO | 7 |
| LOB | 18 |

| Batter | 1 | 2 | 3 | 4 | 5 | 6 | 7 | 8 | 9 | AB | R | H | RBI | BB | SO | LOB |
|---|---|---|---|---|---|---|---|---|---|---|---|---|---|---|---|---|
| Jose Offerman, S (1, 4)<br>OBP: 0.543, SLG: 0.571 | F9 | | 1B | | S HR | | F9 | F8 | | 5 | 1 | 2 | 0 | 0 | 0 | 3 |
| John Valentin, R (1, 5)<br>OBP: 0.303, SLG: 0.667 | BB | | K | | K 1-2 | | BB | | G2-3 | 3 | 0 | 0 | 0 | 2 | 2 | 2 |
| Brian Daubach, L (1, 10)<br>(8, 3)<br>OBP: 0.192, SLG: 0.385 | F7 | | F8 | | P6 | | K | | F7 | 5 | 0 | 0 | 0 | 0 | 1 | 4 |
| Nomar Garciaparra, R (1, 6)<br>OBP: 0.520, SLG: 0.950 | BB 1-2 | | 1B 1-2 | | HR 2-H | | K | | 1B | 4 | 1 | 3 | 2 | 1 | 1 | 1 |
| Troy O'Leary, L (1, 7)<br>OBP: 0.323, SLG: 0.500 | K | | K | | PB | | | SH1-4 | 1B 1-3 | 5 | 0 | 3 | 0 | 0 | 2 | 4 |
| Mike Stanley, R (1, 3)<br>OBP: 0.467, SLG: 0.556 | | P3 | | K | K 1-2 | | | SH1-4 HBP | K | 3 | 0 | 0 | 0 | 0 | 2 | 1 |
| Damon Buford, R (8, PR)<br>(8, 8) | | | | | | | | | | 1 | 0 | 0 | 0 | 0 | 1 | 2 |
| Jason Varitek, S (1, 2)<br>OBP: 0.310, SLG: 0.607 | | 3B | | 2B | | G4-3 | | SH1-4 1-2 2-3 | | 3 | 0 | 2 | 0 | 0 | 0 | 0 |
| Darren Lewis, R (1, 8)<br>OBP: 0.333, SLG: 0.318 | | P6 | | K | | F9 | | IBB | | 3 | 0 | 0 | 0 | 0 | 1 | 2 |
| Scott Hatteberg, L (8, PH)<br>OBP: 1.000, SLG: 1.000 | | | | | | | | | | 0 | 0 | 0 | 0 | 0 | 0 | 0 |
| Lou Merloni, R (8, PH)<br>OBP: 0.500, SLG: 0.333 | | | | | | | | | | 0 | 0 | 0 | 0 | 1 | 0 | 0 |
| Donnie Sadler, R (8, PR)<br>(8, 9)<br>OBP: 0.500, SLG: 1.000 | | | | | | | | | | 0 | 0 | 0 | 0 | 0 | 0 | 0 |
| Trot Nixon, L (1, 9)<br>OBP: 0.296, SLG: 0.333 | | F9 | | F8 | | F9 | | K | | 3 | 0 | 0 | 0 | 0 | 0 | 2 |
| Butch Huskey, R (8, PH)<br>OBP: 0.167, SLG: 0.167 | | | | | | | | | | 1 | 0 | 0 | 0 | 0 | 1 | 3 |
| Rheal Cormier, L (8, 1) | | | | | | | | | | 0 | 0 | 0 | 0 | 0 | 0 | 0 |
| Inning Stats | R: 0<br>E: 0<br>K: 1<br>S: 5<br>H: 0<br>LOB: 2<br>BB: 2<br>P: 13 | R: 0<br>E: 0<br>K: 0<br>S: 4<br>H: 1<br>LOB: 1<br>BB: 0<br>P: 4 | R: 0<br>E: 0<br>K: 2<br>S: 9<br>H: 2<br>LOB: 2<br>BB: 0<br>P: 9 | R: 0<br>E: 0<br>K: 2<br>S: 8<br>H: 1<br>LOB: 1<br>BB: 0<br>P: 8 | R: 2<br>E: 0<br>K: 2<br>S: 10<br>H: 3<br>LOB: 1<br>BB: 0<br>P: 10 | R: 0<br>E: 0<br>K: 0<br>S: 3<br>H: 0<br>LOB: 0<br>BB: 0<br>P: 3 | R: 0<br>E: 0<br>K: 2<br>S: 7<br>H: 0<br>LOB: 1<br>BB: 1<br>P: 11 | R: 0<br>E: 0<br>K: 1<br>S: 6<br>H: 1<br>LOB: 3<br>BB: 1<br>P: 11 | R: 0<br>E: 0<br>K: 1<br>S: 7<br>H: 2<br>LOB: 2<br>BB: 0<br>P: 7 | 1B: 6<br>2B: 2<br>3B: 1<br>HR: 1<br>SF: 0<br>SAC: 1<br>DP: 0<br>HBP: 1 | | | | | | |

# TOP

## Boston Red Sox @ New York Yankees

Yankee Stadium, Bronx, NY

Thu Oct 14 1999, 8:00 PM EDT

Att. 57,180 - Unknown - 50 F

livebaseballscorecards.com

| | |
|---|---|
| AB | 36 |
| R | 2 |
| H | 10 |
| RBI | 2 |
| BB | 4 |
| SO | 11 |
| LOB | 24 |

| PITCHER | | IP | WLS | BF | H | R | ER | SO | BB | IBB | HBP | BLK | WP | HR | S | P | ERA | WHIP |
|---|---|---|---|---|---|---|---|---|---|---|---|---|---|---|---|---|---|---|
| David Cone, R<br>ERA: 2.57 | (1, 1) | 7.0 | W | 31 | 7 | 2 | 2 | 9 | 3 | 0 | 0 | 0 | 0 | 1 | 46 | 58 | 2.57 | 1.429 |
| Mike Stanton, L<br>ERA: | (8, 1) | 0.0 | | 1 | 1 | 0 | 0 | 0 | 0 | 0 | 0 | 0 | 0 | 0 | 1 | 1 | ∞ | ∞ |
| Jeff Nelson, R<br>ERA: | (8, 1) | 0.1 | H | 2 | 0 | 0 | 0 | 0 | 0 | 0 | 1 | 0 | 0 | 0 | 1 | 2 | 0.00 | 0.000 |
| Allen Watson, L<br>ERA: | (8, 1) | 0.0 | | 1 | 0 | 0 | 0 | 0 | 0 | 1 | 0 | 0 | 0 | 0 | 0 | 4 | ∞ | ∞ |
| Ramiro Mendoza, R<br>ERA: | (8, 1) | 0.2 | H | 2 | 0 | 0 | 0 | 1 | 0 | 0 | 0 | 0 | 0 | 0 | 4 | 4 | 0.00 | 0.000 |

| PITCHER | | IP | WLS | BF | H | R | ER | SO | BB | IBB | HBP | BLK | WP | HR | S | P | ERA | WHIP |
|---|---|---|---|---|---|---|---|---|---|---|---|---|---|---|---|---|---|---|
| 42 Mariano Rivera, R<br>ERA: | (9, 1) | 1.0 | S | 5 | 2 | 0 | 0 | 1 | 0 | 0 | 0 | 0 | 0 | 0 | 7 | 7 | 0.00 | 2.000 |

# Boston Red Sox @ New York Yankees

Yankee Stadium, Bronx, NY

Thu Oct 14 1999, 8:00 PM EDT

Att. 57,180 - Unknown - 50 F

livebaseballscorecards.com

## BOTTOM

| Batter | 1 | 2 | 3 | 4 | 5 | 6 | 7 | 8 | 9 | AB | R | H | RBI | BB | SO | LOB |
|---|---|---|---|---|---|---|---|---|---|---|---|---|---|---|---|---|
| Chuck Knoblauch, R (1, 4)<br>OBP: 0.286, SLG: 0.263 | G5-3 | | P3 | | L7 | | 2 S 1B 2B<br>2-H | | | 4 | 1 | 1 | 1 | 0 | 0 | 2 |
| 2 Derek Jeter, R (1, 6)<br>OBP: 0.545, SLG: 0.667 | L9 | | 1-2 1B | | FC6-4<br>1-2f | | BBBB 1B BB<br>2-3 | | | 3 | 0 | 1 | 0 | 1 | 0 | 1 |
| Paul O'Neill, L (1, 9)<br>OBP: 0.333, SLG: 0.250 | BBBB BB | | F9 | | | P4 | 1B<br>1-3 3-H | | | 3 | 0 | 1 | 1 | 1 | 0 | 2 |
| Bernie Williams, S (1, 8)<br>OBP: 0.409, SLG: 0.684 | F9 | | | L9 | | SSS K<br>BBBB | 1-2 BB | | | 3 | 0 | 0 | 0 | 1 | 1 | 1 |
| Tino Martinez, L (1, 3)<br>OBP: 0.286, SLG: 0.333 | | G3 | | HR | | BB | G3 | | | 3 | 1 | 1 | 1 | 1 | 0 | 3 |
| Darryl Strawberry, L (1, 10)<br>OBP: 0.300, SLG: 0.556<br>Chili Davis, S (8, PH)<br>OBP: 0.125, SLG: 0.125 | | SSS K | | SSS K | | F5 | | F8 | | 3<br>1 | 0<br>0 | 0<br>0 | 0<br>0 | 0<br>0 | 2<br>0 | 1<br>0 |
| Ricky Ledee, L (1, 7)<br>OBP: 0.375, SLG: 0.429 | | CS 1B | | SSS K | | | BBBB SH1-4 2B BB | SSS K | | 3 | 1 | 1 | 0 | 1 | 2 | 0 |
| Scott Brosius, R (1, 5)<br>OBP: 0.235, SLG: 0.588 | | CS<br>1-2 | G1-3 | | SSS K | | SH1-4<br>1-2 | F8 | | 3 | 0 | 0 | 0 | 0 | 1 | 0 |
| Joe Girardi, R (1, 2)<br>OBP: 0.222, SLG: 0.222 | | | 2 1B 1B | | 2 FC6-4 1B | | P4 | | | 3 | 0 | 2 | 0 | 0 | 0 | 1 |
| Inning Stats | R: 0 H: 0<br>E: 0 LOB: 1<br>K: 0 BB: 1<br>S: 3 P: 7 | R: 0 H: 1<br>E: 0 LOB: 0<br>K: 1 BB: 0<br>S: 5 P: 5 | R: 0 H: 2<br>E: 0 LOB: 2<br>K: 0 BB: 0<br>S: 5 P: 5 | R: 1 H: 1<br>E: 0 LOB: 0<br>K: 2 BB: 0<br>S: 8 P: 8 | R: 0 H: 1<br>E: 0 LOB: 1<br>K: 1 BB: 0<br>S: 6 P: 6 | R: 0 H: 0<br>E: 0 LOB: 1<br>K: 1 BB: 1<br>S: 5 P: 9 | R: 2 H: 2<br>E: 0 LOB: 3<br>K: 0 BB: 3<br>S: 5 P: 17 | R: 0 H: 0<br>E: 0 LOB: 0<br>K: 1 BB: 0<br>S: 5 P: 5 | | 1B: 5 SF: 0<br>2B: 1 SAC: 1<br>3B: 0 DP: 0<br>HR: 1 HBP: 0 | | | | | | |

| | AB | 29 |
|---|---|---|
| | R | 3 |
| | H | 7 |
| | RBI | 3 |
| | BB | 5 |
| | SO | 6 |
| | LOB | 11 |

WP: 0 PA: 36
PB: 0
SB: 1
CS: 1

| PITCHER | | IP | WLS | BF | H | R | ER | SO | BB | IBB | HBP | BLK | WP | HR | S | P | ERA | WHIP |
|---|---|---|---|---|---|---|---|---|---|---|---|---|---|---|---|---|---|---|
| Ramon Martinez, R<br>ERA: 3.65 | (1, 1) | 6.2 | L | 28 | 6 | 3 | 3 | 5 | 3 | 0 | 0 | 0 | 0 | 1 | 35 | 47 | 4.05 | 1.350 |
| Tom Gordon, R<br>ERA: 4.5 | (7, 1) | 0.0 | | 1 | 0 | 0 | 0 | 0 | 1 | 0 | 0 | 0 | 0 | 0 | 0 | 4 | ∞ | ∞ |
| Rheal Cormier, L<br>ERA: | (7, 1) | 1.1 | | 6 | 1 | 0 | 0 | 1 | 1 | 0 | 0 | 0 | 0 | 0 | 7 | 11 | 0.00 | 1.500 |
| Rheal Cormier, L<br>ERA: | (8, 1) | 1.1 | | 6 | 1 | 0 | 0 | 1 | 1 | 0 | 0 | 0 | 0 | 0 | 7 | 11 | 0.00 | 1.500 |

| PITCHER | | IP | WLS | BF | H | R | ER | SO | BB | IBB | HBP | BLK | WP | HR | S | P | ERA | WHIP |
|---|---|---|---|---|---|---|---|---|---|---|---|---|---|---|---|---|---|---|

| Batter | 1 | 2 | 3 | 4 | 5 | 6 | 7 | 8 | 9 | AB | R | H | RBI | BB | SO | LOB |
|---|---|---|---|---|---|---|---|---|---|---|---|---|---|---|---|---|
| Chuck Knoblauch, R (1, 4)<br>OBP: 0.292, SLG: 0.238 | F9 | | BB | | | F8 | | G1-3 | | 2 | 0 | 0 | 0 | 1 | 0 | 0 |
| Luis Sojo, R (8, PH)<br>(8, 4) | | | | | | | | | | 1 | 0 | 0 | 0 | 0 | 0 | 0 |
| 2 Derek Jeter, R (1, 6)<br>OBP: 0.520, SLG: 0.619 | 1B | | K | | | K | | K | | 3 | 0 | 1 | 0 | 0 | 2 | 1 |
| Clay Bellinger, R (8, PH)<br>(8, 6) | | | | | | | | | | 1 | 0 | 0 | 0 | 0 | 1 | 0 |
| Paul O'Neill, L (1, 9)<br>OBP: 0.286, SLG: 0.211 | F8 | | | K | | K | | | G3 | 3 | 0 | 0 | 0 | 0 | 2 | 1 |
| Chad Curtis, R (7, 7)<br>(8, 8) | | | | | | | | | | 1 | 0 | 0 | 0 | 0 | 0 | 0 |
| Bernie Williams, S (1, 8)<br>OBP: 0.360, SLG: 0.591 | K | | | G3 | | | L4 | | BB | 3 | 0 | 0 | 0 | 0 | 1 | 1 |
| Shane Spencer, R (8, 7)<br>OBP: 0.400, SLG: 0.250 | | | | | | | | | | 0 | 0 | 0 | 0 | 1 | 0 | 0 |
| Tino Martinez, L (1, 3)<br>OBP: 0.280, SLG: 0.318 | | K | | 1B | | | K | | F7 | 4 | 0 | 1 | 0 | 0 | 2 | 1 |
| Chili Davis, S (1, 10)<br>OBP: 0.167, SLG: 0.091 | | K | | K | | | BB | | E6<br>1-2 | 3 | 0 | 0 | 0 | 1 | 2 | 2 |
| Ricky Ledee, L (1, 7)<br>OBP: 0.300, SLG: 0.333 | | K | | | K | | P5 | | G4-3 | 4 | 0 | 0 | 0 | 0 | 2 | 3 |
| (7, 9) | | | | | | | | | | | | | | | | |
| Scott Brosius, R (1, 5)<br>OBP: 0.250, SLG: 0.700 | | | F7 | | L6 | | | HR | | 3 | 1 | 1 | 1 | 0 | 0 | 0 |
| Joe Girardi, R (1, 2)<br>OBP: 0.200, SLG: 0.200 | | | K | | G5-3 | | | F8 | | 1 | 0 | 0 | 0 | 0 | 1 | 0 |
| 20 Jorge Posada, S (4, 2)<br>OBP: 0.100, SLG: 0.200 | | | | | | | | | | 2 | 0 | 0 | 0 | 0 | 0 | 0 |
| Inning Stats | R: 0<br>E: 0<br>K: 1<br>S: 6<br>H: 1<br>LOB: 1<br>BB: 0<br>P: 6 | R: 0<br>E: 0<br>K: 3<br>S: 9<br>H: 0<br>LOB: 0<br>BB: 0<br>P: 9 | R: 0<br>E: 0<br>K: 2<br>S: 7<br>H: 0<br>LOB: 1<br>BB: 1<br>P: 11 | R: 0<br>E: 0<br>K: 2<br>S: 8<br>H: 1<br>LOB: 1<br>BB: 0<br>P: 8 | R: 0<br>E: 0<br>K: 1<br>S: 5<br>H: 0<br>LOB: 0<br>BB: 0<br>P: 5 | R: 0<br>E: 0<br>K: 2<br>S: 7<br>H: 0<br>LOB: 0<br>BB: 0<br>P: 7 | R: 0<br>E: 0<br>K: 1<br>S: 5<br>H: 0<br>LOB: 1<br>BB: 1<br>P: 9 | R: 1<br>E: 0<br>K: 1<br>S: 6<br>H: 1<br>LOB: 0<br>BB: 0<br>P: 6 | R: 0<br>E: 1<br>K: 0<br>S: 4<br>H: 0<br>LOB: 2<br>BB: 1<br>P: 8 | 1B: 2<br>2B: 0<br>3B: 0<br>HR: 1<br>SF: 0<br>SAC: 0<br>DP: 0<br>HBP: 0 | | | | | | |

TOP

# New York Yankees @ Boston Red Sox

Fenway Park, Boston, MA

Sat Oct 16 1999, 4:00 PM EDT

Att. 33,190 - Sunny - 73 F

livebaseballscorecards.com

| | |
|---|---|
| AB | 31 |
| R | 1 |
| H | 3 |
| RBI | 1 |
| BB | 3 |
| SO | 13 |
| LOB | 9 |

WP: 0 PB: 0 SB: 0 CS: 0 PA: 34

| PITCHER | | IP | WLS | BF | H | R | ER | SO | BB | IBB | HBP | BLK | WP | HR | S | P | ERA | WHIP |
|---|---|---|---|---|---|---|---|---|---|---|---|---|---|---|---|---|---|---|
| Pedro Martinez, R<br>ERA: | (1, 1) | 7.0 | W | 25 | 2 | 0 | 0 | 12 | 2 | 0 | 0 | 0 | 0 | 0 | 47 | 55 | 0.00 | 0.571 |
| Tom Gordon, R<br>ERA: 6.0 | (8, 1) | 1.0 | | 4 | 1 | 1 | 1 | 1 | 0 | 0 | 0 | 0 | 0 | 1 | 6 | 6 | 9.00 | 1.000 |
| Pat Rapp, R<br>ERA: | (9, 1) | 1.0 | | 5 | 0 | 0 | 0 | 0 | 1 | 0 | 0 | 0 | 0 | 0 | 4 | 8 | 0.00 | 1.000 |

| PITCHER | IP | WLS | BF | H | R | ER | SO | BB | IBB | HBP | BLK | WP | HR | S | P | ERA | WHIP |
|---|---|---|---|---|---|---|---|---|---|---|---|---|---|---|---|---|---|

| Batter | 1 | 2 | 3 | 4 | 5 | 6 | 7 | 8 | 9 | AB | R | H | RBI | BB | SO | LOB |
|---|---|---|---|---|---|---|---|---|---|---|---|---|---|---|---|---|
| Jose Offerman, S (1, 4)<br>OBP: 0.537, SLG: 0.618 | HR 3B | G6-3 2B 1B | G3-1 | | K | | G3-1 1-2 | 1B | | 6 | 2 | 3 | 0 | 0 | 1 | 3 |
| John Valentin, R (1, 5)<br>OBP: 0.333, SLG: 0.722 | HR 3-H | G6-3 1-2 3-H | F8 | | E2 2-H 1B | | HR 2-H 1B | K | | 6 | 2 | 3 | 5 | 0 | 1 | 3 |
| Jason Varitek, S (1, 2)<br>OBP: 0.294, SLG: 0.531<br>Scott Hatteberg, L (9, 2)<br>OBP: 1.000, SLG: 1.000 | G4-3 | 2B BB | | P5 | K | | P6 | | | 4<br>0 | 0<br>0 | 0<br>0 | 0<br>0 | 1<br>0 | 1<br>0 | 2<br>0 |
| Nomar Garciaparra, R (1, 6)<br>OBP: 0.567, SLG: 1.080 | E4 BB | 1-3 2-H 2B | | 1B 1B | | FC3-6 1B | 1-H HR | | | 5 | 1 | 4 | 3 | 0 | 0 | 0 |
| Troy O'Leary, L (1, 7)<br>OBP: 0.333, SLG: 0.515 | F8 | K | | G6-4-3 1-3 1B | | FC3-6 1-2f E | 1B 2B | | | 5 | 2 | 2 | 0 | 0 | 1 | 4 |
| Mike Stanley, R (1, 3)<br>OBP: 0.486, SLG: 0.548 | 1-2 BB | | HR 1B | G6-4-3 1-2f | | F7 | 2-H 1B | | | 4 | 1 | 2 | 1 | 1 | 0 | 3 |
| Brian Daubach, L (1, 10)<br>OBP: 0.233, SLG: 0.533<br>Butch Huskey, R (7, PH)<br>OBP: 0.143, SLG: 0.143 | K | | 1-H HR | | 2B 2B | E7 1-H | G1-3 | | | 4<br>1 | 2<br>0 | 2<br>0 | 2<br>0 | 0<br>0 | 1<br>0 | 2<br>1 |
| Darren Lewis, R (1, 8)<br>OBP: 0.345, SLG: 0.370<br>(9, 9) | | G6-3 | G6-3 | | E 2-H 2B | F8 | | | G6-4-3 1B | 5 | 1 | 2 | 1 | 0 | 0 | 1 |
| Trot Nixon, L (1, 9)<br>OBP: 0.355, SLG: 0.480<br>Damon Buford, R (8, PH)<br>(9, 8) | | 1B G6-3 2B | G3-1 2B | | K | | G3-1 1B | | G6-4-3 1-2f 1B | 4<br>1 | 2<br>0 | 3<br>0 | 0<br>0 | 0<br>0 | 1<br>0 | 1<br>1 |
| Inning Stats | R: 2<br>E: 1<br>K: 1<br>S: 8<br>H: 2<br>LOB: 2<br>BB: 1<br>P: 12 | R: 2<br>E: 0<br>K: 1<br>S: 8<br>H: 3<br>LOB: 2<br>BB: 1<br>P: 12 | R: 2<br>E: 0<br>K: 0<br>S: 6<br>H: 3<br>LOB: 1<br>BB: 0<br>P: 6 | R: 0<br>E: 0<br>K: 0<br>S: 4<br>H: 2<br>LOB: 1<br>BB: 0<br>P: 4 | R: 2<br>E: 1<br>K: 3<br>S: 12<br>H: 3<br>LOB: 1<br>BB: 0<br>P: 12 | R: 1<br>E: 1<br>K: 0<br>S: 5<br>H: 1<br>LOB: 1<br>BB: 0<br>P: 5 | R: 4<br>E: 0<br>K: 0<br>S: 8<br>H: 5<br>LOB: 1<br>BB: 0<br>P: 8 | R: 0<br>E: 0<br>K: 1<br>S: 6<br>H: 2<br>LOB: 1<br>BB: 0<br>P: 6 | | 1B: 11<br>2B: 6<br>3B: 1<br>HR: 3<br>SF: 0<br>SAC: 0<br>DP: 2<br>HBP: 0 | | | | | | |

| PITCHER | | IP | WLS | BF | H | R | ER | SO | BB | IBB | HBP | BLK | WP | HR | S | P | ERA | WHIP |
|---|---|---|---|---|---|---|---|---|---|---|---|---|---|---|---|---|---|---|
| Roger Clemens, R<br>ERA: 5.0 | (1, 1) | 2.0 | L | 15 | 6 | 5 | 5 | 2 | 2 | 0 | 0 | 0 | 0 | 1 | 17 | 25 | 22.50 | 4.000 |
| Hideki Irabu, R<br>ERA: 13.5 | (3, 1) | 4.2 | | 27 | 13 | 8 | 7 | 3 | 0 | 0 | 0 | 0 | 0 | 2 | 33 | 33 | 13.50 | 2.786 |
| Mike Stanton, L<br>ERA: | (7, 1) | 0.1 | | 1 | 0 | 0 | 0 | 0 | 0 | 0 | 0 | 0 | 0 | 0 | 1 | 1 | 0.00 | 0.000 |
| Allen Watson, L<br>ERA: | (8, 1) | 1.0 | | 4 | 2 | 0 | 0 | 1 | 0 | 0 | 0 | 0 | 0 | 0 | 6 | 6 | 0.00 | 2.000 |

# BOTTOM

## New York Yankees @ Boston Red Sox

Fenway Park, Boston, MA

Sat Oct 16 1999, 4:00 PM EDT

Att. 33,190 - Sunny - 73 F

livebaseballscorecards.com

| | |
|---|---|
| AB | 45 |
| R | 13 |
| H | 21 |
| RBI | 12 |
| BB | 2 |
| SO | 6 |
| LOB | 21 |

| PITCHER | IP | WLS | BF | H | R | ER | SO | BB | IBB | HBP | BLK | WP | HR | S | P | ERA | WHIP |
|---|---|---|---|---|---|---|---|---|---|---|---|---|---|---|---|---|---|

| Batter | 1 | 2 | 3 | 4 | 5 | 6 | 7 | 8 | 9 | AB | R | H | RBI | BB | SO | LOB |
|---|---|---|---|---|---|---|---|---|---|---|---|---|---|---|---|---|
| Chuck Knoblauch, R (1, 4)<br>OBP: 0.345, SLG: 0.280 | G4-3<br>1B | | P7 | | P6 | | 2 FC6-4<br>BB | | 2<br>1B<br>E<br>1B | 4 | 1 | 2 | 0 | 1 | 0 | 0 |
| 2 Derek Jeter, R (1, 6)<br>OBP: 0.467, SLG: 0.538 | F4 | | F8 | | K | | FC6-4<br>1-2f | | E<br>E<br>1-2<br>1B | 5 | 1 | 1 | 0 | 0 | 1 | 2 |
| Paul O'Neill, L (1, 9)<br>OBP: 0.308, SLG: 0.250 | G4-3<br>1-2 | | | K | 1B | | | 2B<br>1B | E4<br>E<br>HR<br>1-2<br>2-H | 5 | 1 | 2 | 0 | 0 | 1 | 2 |
| Bernie Williams, S (1, 8)<br>OBP: 0.400, SLG: 0.630 | K | | | E6<br>2B<br>1B | F9 | | | 1-3<br>2B | E9<br>HR<br>1-3<br>2-H<br>1B | 5 | 2 | 3 | 1 | 0 | 1 | 2 |
| Tino Martinez, L (1, 3)<br>OBP: 0.300, SLG: 0.346 | | P6 | | E<br>2-H<br>2B | | G1-3 | | G6-3 | HR<br>IBB | 4 | 2 | 1 | 1 | 1 | 0 | 2 |
| Darryl Strawberry, L (1, 10)<br>OBP: 0.385, SLG: 0.818<br>Chili Davis, S (8, PH)<br>OBP: 0.231, SLG: 0.091<br>Clay Bellinger, R (8, PR)<br>Ricky Ledee, L (9, PH)<br>OBP: 0.333, SLG: 0.526 | | HR | | E<br>IBB | | G3 | | IBB | HR<br>1-H<br>2-H<br>3-H | 2<br>0<br>0<br>1 | 1<br>0<br>0<br>1 | 1<br>0<br>0<br>1 | 1<br>0<br>0<br>4 | 1<br>1<br>0<br>0 | 0<br>0<br>0<br>0 | 0<br>0<br>0<br>0 |
| Scott Brosius, R (1, 5)<br>OBP: 0.200, SLG: 0.560 | | G1-3 | | K | | G6-3 | | P4 | P4 | 5 | 0 | 0 | 0 | 0 | 1 | 5 |
| Chad Curtis, R (1, 7) | | G4-3 | | E1<br>1-3<br>2-H | | | P7 | K | K | 5 | 0 | 0 | 0 | 0 | 2 | 4 |
| Joe Girardi, R (1, 2)<br>OBP: 0.143, SLG: 0.143 | | | G5-3 | K | | | G6-3 | | F8 | 4 | 0 | 0 | 0 | 0 | 1 | 2 |

# TOP

## New York Yankees @ Boston Red Sox

Fenway Park, Boston, MA

Sun Oct 17 1999, 7:50 PM EDT

Att. 33,586 - Cloudy - 72 F

livebaseballscorecards.com

| | |
|---|---|
| AB | 40 |
| R | 9 |
| H | 11 |
| RBI | 7 |
| BB | 4 |
| SO | 7 |
| LOB | 19 |

| Inning Stats | 1 | 2 | 3 | 4 | 5 | 6 | 7 | 8 | 9 | 1B | SF | WP | PA |
|---|---|---|---|---|---|---|---|---|---|---|---|---|---|
| R | 0 | 1 | 0 | 2 | 0 | 0 | 0 | 0 | 6 | 7 | 0 | 0 | 44 |
| E | 0 | 0 | 0 | 2 | 0 | 0 | 0 | 0 | 2 | 2B | SAC | PB | |
| K | 1 | 0 | 0 | 3 | 1 | 0 | 0 | 1 | 1 | 2 | 0 | 0 | |
| S | 6 | 4 | 3 | 12 | 6 | 3 | 3 | 7 | 10 | 3B | DP | SB | |
| H | 1 | 1 | 0 | 2 | 1 | 0 | 0 | 2 | 4 | 0 | 0 | 0 | |
| LOB | 1 | 0 | 0 | 2 | 1 | 0 | 0 | 3 | 0 | HR | HBP | CS | |
| BB | 0 | 0 | 0 | 1 | 0 | 0 | 1 | 1 | 1 | 2 | 0 | 0 | |
| P | 6 | 4 | 3 | 16 | 6 | 3 | 7 | 11 | 14 | | | | |

| PITCHER | | IP | WLS | BF | H | R | ER | SO | BB | IBB | HBP | BLK | WP | HR | S | P | ERA | WHIP |
|---|---|---|---|---|---|---|---|---|---|---|---|---|---|---|---|---|---|---|
| Bret Saberhagen, R<br>ERA: 11.17 | (1, 1) | 6.0 | L | 25 | 5 | 3 | 1 | 5 | 0 | 1 | 0 | 0 | 0 | 1 | 34 | 38 | 1.50 | 0.833 |
| Derek Lowe, R<br>ERA: 3.75 | (7, 1) | 1.0 | | 6 | 2 | 0 | 0 | 0 | 1 | 0 | 0 | 0 | 0 | 0 | 5 | 9 | 0.00 | 3.000 |
| Rheal Cormier, L<br>ERA: | (8, 1) | 0.1 | | 2 | 0 | 0 | 0 | 0 | 0 | 1 | 0 | 0 | 0 | 0 | 1 | 5 | 0.00 | 0.000 |
| Rich Garces, R<br>ERA: 8.44 | (8, 1) | 1.0 | | 8 | 3 | 5 | 5 | 1 | 0 | 1 | 0 | 0 | 0 | 0 | 9 | 13 | 45.00 | 3.000 |
| Rod Beck, R<br>ERA: 6.75 | (9, 1) | 0.2 | | 3 | 1 | 1 | 0 | 1 | 0 | 0 | 0 | 0 | 0 | 1 | 5 | 5 | 0.00 | 1.500 |

| PITCHER | | IP | WLS | BF | H | R | ER | SO | BB | IBB | HBP | BLK | WP | HR | S | P | ERA | WHIP |
|---|---|---|---|---|---|---|---|---|---|---|---|---|---|---|---|---|---|---|

| Batter | 1 | 2 | 3 | 4 | 5 | 6 | 7 | 8 | 9 | AB | R | H | RBI | BB | SO | LOB |
|---|---|---|---|---|---|---|---|---|---|---|---|---|---|---|---|---|
| Jose Offerman, S (1, 4)<br>OBP: 0.533, SLG: 0.605 | S S S 0-3 K ① | | x 0-0 1-H 2B 1B ② ③ | | x 0-0 G6-3 1-2f ② ③ | | | x 0-0 G4-3 1B ① | | 4 | 0 | 2 | 1 | 0 | 1 | 1 |
| John Valentin, R (1, 5)<br>OBP: 0.349, SLG: 0.725 | x 0-0 F9 ② | | x 0-0 1-H 2B ② | | | x 0-0 1B | | x 0-0 G4-3 1-2f ② ③ | | 4 | 0 | 2 | 0 | 0 | 0 | 1 |
| Nomar Garciaparra, R (1, 6)<br>OBP: 0.529, SLG: 0.964 | x 0-0 P4 ③ | | B B B 4-0 BB | | | x 0-0 F9 ① | | | x 0-0 G5-3 ① | 3 | 0 | 0 | 0 | 1 | 0 | 1 |
| Mike Stanley, R (1, 3)<br>OBP: 0.462, SLG: 0.514 | | x 0-0 G6-3 ① | S S S 0-3 K ③ | | | S S S 0-3 K ② | | | x 0-0 2B 1B | 4 | 0 | 1 | 0 | 0 | 2 | 3 |
| Butch Huskey, R (1, 10)<br>Brian Daubach, L (9, PH)<br>OBP: 0.200, SLG: 0.300<br>OBP: 0.226, SLG: 0.516 | | x 0-0 1B 2B | | x 0-0 F9 ① | | x 0-0 L9 ③ | | | x 0-0 L4 ② | 3<br>1 | 1<br>0 | 1<br>0 | 0<br>0 | 0<br>0 | 0<br>0 | 1<br>1 |
| Troy O'Leary, L (1, 7)<br>OBP: 0.350, SLG: 0.541 | | x 0-0 G4-6-3 2-H 1B | | S S S 0-3 K ② | | | x 0-0 G3 ① | | x 0-0 1-3 2B | 4 | 0 | 2 | 1 | 0 | 1 | 0 |
| Jason Varitek, S (1, 2)<br>OBP: 0.263, SLG: 0.472 | | x 0-0 G4-6-3 1-2f ② ③ | | x 0-0 F9 ③ | | | x 0-0 G4-3 ② | | S S S 0-3 K ③ | 4 | 0 | 0 | 0 | 0 | 1 | 3 |
| Darren Lewis, R (1, 9)<br>OBP: 0.313, SLG: 0.333 | | | x 0-0 G4-3 ① | | x 0-0 G4-3 ① | | x 0-0 G6-3 ③ | | | 3 | 0 | 0 | 0 | 0 | 0 | 0 |
| Damon Buford, R (1, 8)<br>OBP: 0.250, SLG: 0.250 | | | x 0-0 S 1B 1B | | x 0-0 G6-3 1B | | | S S S 0-3 K ① | | 3 | 1 | 2 | 0 | 0 | 1 | 0 |
| Inning Stats | R: 0 H: 0<br>E: 0 LOB: 0<br>K: 1 BB: 0<br>S: 5 P: 5 | R: 1 H: 2<br>E: 0 LOB: 0<br>K: 0 BB: 0<br>S: 4 P: 4 | R: 1 H: 3<br>E: 0 LOB: 2<br>K: 1 BB: 1<br>S: 7 P: 11 | R: 0 H: 0<br>E: 0 LOB: 0<br>K: 1 BB: 0<br>S: 5 P: 5 | R: 0 H: 1<br>E: 0 LOB: 0<br>K: 0 BB: 0<br>S: 3 P: 3 | R: 0 H: 1<br>E: 0 LOB: 1<br>K: 1 BB: 0<br>S: 6 P: 6 | R: 0 H: 0<br>E: 0 LOB: 0<br>K: 0 BB: 0<br>S: 3 P: 3 | R: 0 H: 1<br>E: 0 LOB: 0<br>K: 1 BB: 0<br>S: 5 P: 5 | R: 0 H: 2<br>E: 0 LOB: 2<br>K: 1 BB: 0<br>S: 7 P: 7 | 1B: 7<br>2B: 3<br>3B: 0<br>HR: 0 | SF: 0<br>SAC: 0<br>DP: 3<br>HBP: 0 | | | | | | |

| PITCHER | IP | WLS | BF | H | R | ER | SO | BB | IBB | HBP | BLK | WP | HR | S | P | ERA | WHIP |
|---|---|---|---|---|---|---|---|---|---|---|---|---|---|---|---|---|---|
| Andy Pettitte, L (1, 1)<br>ERA: 1.84 | 7.1 | W | 28 | 8 | 2 | 2 | 5 | 1 | 0 | 0 | 0 | 0 | 0 | 37 | 41 | 2.46 | 1.227 |
| 42 Mariano Rivera, R (8, 1)<br>ERA: | 1.2 | S | 6 | 2 | 0 | 0 | 1 | 0 | 0 | 0 | 0 | 0 | 0 | 8 | 8 | 0.00 | 1.200 |

| PITCHER | IP | WLS | BF | H | R | ER | SO | BB | IBB | HBP | BLK | WP | HR | S | P | ERA | WHIP |
|---|---|---|---|---|---|---|---|---|---|---|---|---|---|---|---|---|---|

# BOTTOM

## New York Yankees @ Boston Red Sox

Fenway Park, Boston, MA

Sun Oct 17 1999, 7:50 PM EDT

Att. 33,586 - Cloudy - 72 F

livebaseballscorecards.com

| | |
|---|---|
| AB | 33 |
| R | 2 |
| H | 10 |
| RBI | 2 |
| BB | 1 |
| SO | 6 |
| LOB | 11 |

| Batter | 1 | 2 | 3 | 4 | 5 | 6 | 7 | 8 | 9 | AB | R | H | RBI | BB | SO | LOB |
|---|---|---|---|---|---|---|---|---|---|---|---|---|---|---|---|---|
| Chuck Knoblauch, R (1, 4)<br>OBP: 0.353, SLG: 0.300 | 2 HR 1B | G3-1 | | 2 FC5 1B<br>1-2<br>2-3 | | | G6-3 | G4-3 | | 5 | 1 | 2 | 0 | 0 | 0 | 0 |
| Luis Sojo, R (8, 4) | | | | | | | | | | 0 | 0 | 0 | 0 | 0 | 0 | 0 |
| 2 Derek Jeter, R (1, 6)<br>OBP: 0.457, SLG: 0.613 | 1-H HR | P3 | FC5<br>1-2<br>2-3f | | | | E3 1B E | 1B | | 5 | 2 | 2 | 2 | 0 | 0 | 3 |
| Paul O'Neill, L (1, 9)<br>OBP: 0.323, SLG: 0.276 | F8 | 1B | | G6-3 | | | E BB 1B<br>2-3 | K | | 5 | 1 | 2 | 0 | 0 | 1 | 1 |
| Bernie Williams, S (1, 8)<br>OBP: 0.371, SLG: 0.548 | K | P6 | | K | | | 1B E BB<br>1-2 | | P5 | 4 | 0 | 0 | 0 | 1 | 2 | 1 |
| Chili Davis, S (1, 10)<br>OBP: 0.294, SLG: 0.143 | 1B 1B | K | | FC5-4 BB | | | E4 1B<br>1-2<br>2-3<br>3-H | | S 20 HR 1B | 3 | 0 | 1 | 1 | 1 | 1 | 3 |
| Clay Bellinger, R (7, PR) | | | | | | | | | | 0 | 0 | 0 | 0 | 0 | 0 | 0 |
| Darryl Strawberry, L (9, PH)<br>OBP: 0.429, SLG: 0.833 | | | | | | | | | | 1 | 0 | 1 | 0 | 0 | 0 | 0 |
| Chad Curtis, R (9, PR) | | | | | | | | | | 0 | 1 | 0 | 0 | 0 | 0 | 0 |
| Tino Martinez, L (1, 3)<br>OBP: 0.343, SLG: 0.367 | 1-2 1B | | | 20 BB HBP | FC5-4<br>1-2f | | 1-2<br>2-3<br>3-H 1B | | 1-2 K | 4 | 0 | 2 | 1 | 0 | 1 | 2 |
| 20 Jorge Posada, S (1, 2)<br>OBP: 0.200, SLG: 0.429 | K | | | 1B BB<br>1-2 BB | | G6-3 | K | | 2-H HR | 4 | 1 | 1 | 2 | 1 | 2 | 5 |
| Shane Spencer, R (1, 7)<br>OBP: 0.200, SLG: 0.111 | | P6 | | L7 | | K | K | | K | 5 | 0 | 0 | 0 | 0 | 3 | 5 |
| Scott Brosius, R (1, 5)<br>OBP: 0.207, SLG: 0.500 | | B5-3 | | 2 FC5 1B<br>1-2 BB | | K | | G6-3 | | 3 | 0 | 0 | 0 | 1 | 1 | 0 |

# TOP

## New York Yankees @ Boston Red Sox

Fenway Park, Boston, MA

Mon Oct 18 1999, 8:17 PM EDT

Att. 33,589 - Unknown - 49 F

livebaseballscorecards.com

| | |
|---|---|
| AB | 39 |
| R | 6 |
| H | 11 |
| RBI | 6 |
| BB | 4 |
| SO | 11 |
| LOB | 20 |

| Inning Stats | 1 | 2 | 3 | 4 | 5 | 6 | 7 | 8 | 9 | 1B: 9 | SF: 0 | WP: 0 | PA: 44 |
|---|---|---|---|---|---|---|---|---|---|---|---|---|---|
| R | 2 | 0 | 0 | 0 | 0 | 0 | 2 | 0 | 2 | 2B: 0 | SAC: 0 | PB: 0 | |
| E | 0 | 0 | 0 | 0 | 0 | 0 | 2 | 0 | 0 | 3B: 0 | DP: 0 | SB: 1 | |
| K | 2 | 0 | 1 | 0 | 1 | 2 | 2 | 1 | 2 | HR: 2 | HBP: 1 | CS: 0 | |
| S | 11 | 3 | 6 | 3 | 5 | 7 | 11 | 6 | 9 | | | | |
| LOB | 2 | 0 | 1 | 2 | 1 | 3 | 3 | 1 | 2 | | | | |
| BB | 0 | 0 | 0 | 1 | 1 | 0 | 1 | 0 | 0 | | | | |
| P | 11 | 3 | 6 | 12 | 9 | 7 | 15 | 6 | 9 | | | | |

| PITCHER | | IP | WLS | BF | H | R | ER | SO | BB | IBB | HBP | BLK | WP | HR | S | P | ERA | WHIP |
|---|---|---|---|---|---|---|---|---|---|---|---|---|---|---|---|---|---|---|
| Kent Mercker, L | (1, 1) | 3.2 | L | 19 | 6 | 2 | 2 | 3 | 2 | 0 | 1 | 0 | 0 | 1 | 22 | 31 | 4.91 | 2.182 |
| ERA: 5.79 | | | | | | | | | | | | | | | | | | |
| Derek Lowe, R | (4, 1) | 2.2 | | 11 | 1 | 2 | 0 | 3 | 1 | 0 | 0 | 0 | 0 | 0 | 16 | 20 | 0.00 | 0.750 |
| ERA: 3.07 | | | | | | | | | | | | | | | | | | |
| Rheal Cormier, L | (7, 1) | 1.2 | | 9 | 2 | 0 | 0 | 3 | 1 | 0 | 0 | 0 | 0 | 0 | 14 | 18 | 0.00 | 1.800 |
| ERA: | | | | | | | | | | | | | | | | | | |
| Tom Gordon, R | (9, 1) | 1.0 | | 5 | 2 | 2 | 2 | 2 | 0 | 0 | 0 | 0 | 0 | 1 | 9 | 9 | 18.00 | 2.000 |
| ERA: 9.0 | | | | | | | | | | | | | | | | | | |

| PITCHER | IP | WLS | BF | H | R | ER | SO | BB | IBB | HBP | BLK | WP | HR | S | P | ERA | WHIP |
|---|---|---|---|---|---|---|---|---|---|---|---|---|---|---|---|---|---|

| Batter | 1 | 2 | 3 | 4 | 5 | 6 | 7 | 8 | 9 | AB | R | H | RBI | BB | SO | LOB |
|---|---|---|---|---|---|---|---|---|---|---|---|---|---|---|---|---|
| Jose Offerman, S (1, 4)<br>OBP: 0.520, SLG: 0.571 | 0-0 1B | 0-3 K | | | 0-0 G5-3 | | 4-0 BB | | 0-0 G3-1 | 4 | 0 | 1 | 0 | 1 | 1 | 2 |
| John Valentin, R (1, 5)<br>OBP: 0.354, SLG: 0.689 | 0-0 1-3 1B | | 0-0 L9 | | 0-0 1B | | 0-3 K | | 0-0 F8 | 5 | 0 | 2 | 0 | 0 | 1 | 1 |
| Jason Varitek, S (1, 2)<br>OBP: 0.256, SLG: 0.512 | 0-3 K | | 0-3 K | | 0-0 L9 | | | 0-0 HR | 0-0 F7 | 5 | 1 | 1 | 1 | 0 | 2 | 3 |
| Nomar Garciaparra, R (1, 6)<br>OBP: 0.500, SLG: 0.906 | 0-0 F5 | | 0-3 K | | | 0-0 E6 G4-3 S | | 0-0 BB 2B | | 4 | 0 | 1 | 0 | 0 | 1 | 2 |
| Troy O'Leary, L (1, 7)<br>OBP: 0.341, SLG: 0.500 | 0-0 F9 | | | 0-0 F5 | | 0-0 G4-3 1-3 | | 4-0 BB | | 3 | 0 | 0 | 0 | 1 | 0 | 3 |
| Mike Stanley, R (1, 3)<br>OBP: 0.442, SLG: 0.474 | | 4-0 B5-3 BB | | 0-0 F7 | | 0-0 F9 | | 0-0 L8 | | 3 | 0 | 0 | 0 | 1 | 0 | 3 |
| Brian Daubach, L (1, 10)<br>OBP: 0.235, SLG: 0.485<br>Butch Huskey, R (8, PH)<br>OBP: 0.273, SLG: 0.300<br>Donnie Sadler, R (8, PR)<br>OBP: 0.500, SLG: 1.000 | | 0-3 K | | 4-0 BB | | 0-0 G3 | | 4-0 1-2 2-3 BB | | 2<br>0<br>0 | 0<br>0<br>0 | 0<br>0<br>0 | 0<br>0<br>0 | 1<br>1<br>0 | 1<br>0<br>0 | 2<br>0<br>0 |
| Darren Lewis, R (1, 8)<br>OBP: 0.286, SLG: 0.303<br>Scott Hatteberg, L (8, PH)<br>OBP: 0.500, SLG: 0.500<br>Damon Buford, R (9, 8)<br>OBP: 0.250, SLG: 0.250 | | 0-0 B5-3 1-2 | | 0-0 P4 | | | 0-3 K | 0-3 K | | 3<br>1<br>0 | 0<br>0<br>0 | 0<br>0<br>0 | 0<br>0<br>0 | 0<br>1<br>0 | 1<br>3<br>0 | 2<br>3<br>0 |
| Trot Nixon, L (1, 9)<br>OBP: 0.343, SLG: 0.429 | | 4-0 BB | | | 0-3 K | | 0-3 K | 0-0 F5 | | 3 | 0 | 0 | 0 | 1 | 2 | 3 |
| Inning Stats | R: 0 E: 0 K: 1 S: 7<br>H: 2 LOB: 2 BB: 0 P: 7 | R: 0 E: 0 K: 2 S: 7<br>H: 0 LOB: 2 BB: 2 P: 15 | R: 0 E: 0 K: 2 S: 7<br>H: 0 LOB: 0 BB: 0 P: 7 | R: 0 E: 0 K: 0 S: 3<br>H: 0 LOB: 1 BB: 1 P: 7 | R: 0 E: 0 K: 1 S: 6<br>H: 1 LOB: 1 BB: 0 P: 6 | R: 0 E: 1 K: 0 S: 4<br>H: 0 LOB: 1 BB: 0 P: 4 | R: 0 E: 0 K: 3 S: 9<br>H: 0 LOB: 1 BB: 1 P: 13 | R: 1 E: 0 K: 1 S: 7<br>H: 2 LOB: 3 BB: 2 P: 15 | R: 0 E: 0 K: 0 S: 3<br>H: 0 LOB: 0 BB: 0 P: 3 | 1B: 3 2B: 1 3B: 0 HR: 1 | SF: 0 SAC: 0 DP: 0 HBP: 0 | | | | | | |

| PITCHER | | IP | WLS | BF | H | R | ER | SO | BB | IBB | HBP | BLK | WP | HR | S | P | ERA | WHIP |
|---|---|---|---|---|---|---|---|---|---|---|---|---|---|---|---|---|---|---|
| Orlando Hernandez, R<br>ERA: 1.17 | (1, 1) | 7.0 | W | 31 | 5 | 1 | 1 | 9 | 4 | 0 | 0 | 0 | 0 | 1 | 45 | 61 | 1.29 | 1.286 |
| Mike Stanton, L<br>ERA: | (8, 1) | 0.0 | | 1 | 0 | 0 | 0 | 0 | 1 | 0 | 0 | 0 | 0 | 0 | 0 | 4 | ∞ | ∞ |
| Jeff Nelson, R<br>ERA: | (8, 1) | 0.1 | H | 1 | 0 | 0 | 0 | 0 | 0 | 0 | 0 | 0 | 0 | 0 | 1 | 1 | 0.00 | 0.000 |
| Allen Watson, L<br>ERA: | (8, 1) | 0.0 | | 1 | 0 | 0 | 0 | 0 | 1 | 0 | 0 | 0 | 0 | 0 | 0 | 4 | ∞ | ∞ |
| Ramiro Mendoza, R<br>ERA: | (8, 1) | 1.2 | S | 5 | 0 | 0 | 0 | 1 | 0 | 0 | 0 | 0 | 0 | 0 | 7 | 7 | 0.00 | 0.000 |

| PITCHER | | IP | WLS | BF | H | R | ER | SO | BB | IBB | HBP | BLK | WP | HR | S | P | ERA | WHIP |
|---|---|---|---|---|---|---|---|---|---|---|---|---|---|---|---|---|---|---|

# BOTTOM

## New York Yankees @ Boston Red Sox

Fenway Park, Boston, MA

Mon Oct 18 1999, 8:17 PM EDT

Att. 33,589 - Unknown - 49 F

livebaseballscorecards.com

| | |
|---|---|
| AB | 33 |
| R | 1 |
| H | 5 |
| RBI | 1 |
| BB | 6 |
| SO | 10 |
| LOB | 24 |

PA: 39

WP: 0 PB: 0 SB: 1 CS: 0

| Batter | 1 | 2 | 3 | 4 | 5 | 6 | 7 | 8 | 9 | AB | R | H | RBI | BB | SO | LOB |
|---|---|---|---|---|---|---|---|---|---|---|---|---|---|---|---|---|
| Chuck Knoblauch, R (1, 4)<br>OBP: 0.316, SLG: 0.265 | F9 | | F8 | | | G5-3 | | SH 2 1B; E; 1-2 2-3 | G4-3 | 4 | 1 | 0 | 0 | 0 | 0 | 1 |
| 2 Derek Jeter, R (1, 6)<br>OBP: 0.475, SLG: 0.600 | S 1B | | G4-3 | | | K | | E BB 1B; 1-2 2-3 3-H | CS BB | 4 | 1 | 2 | 1 | 1 | 1 | 1 |
| Paul O'Neill, L (1, 9)<br>OBP: 0.314, SLG: 0.273 | F7 | | | K | | G1 | | E3 BB 1B; 1-3 2-H 3-H | CS; 1-2 | 4 | 0 | 1 | 2 | 0 | 1 | 1 |
| Bernie Williams, S (1, 8)<br>OBP: 0.385, SLG: 0.515 | K; 1-2 | | | L3 | | | S BB | BB IBB | | 2 | 0 | 0 | 0 | 2 | 1 | 1 |
| Tino Martinez, L (1, 3)<br>OBP: 0.333, SLG: 0.333 | | 20 G4-6-3 BB | | F7 | | | K; 1-2 | K | | 3 | 0 | 0 | 0 | 1 | 2 | 4 |
| 20 Jorge Posada, S (1, 2)<br>OBP: 0.158, SLG: 0.333 | | G4-6-3; 1-2f | | | G4-3 | | P6 | K | | 4 | 0 | 0 | 0 | 0 | 1 | 5 |
| Ricky Ledee, L (1, 7)<br>OBP: 0.292, SLG: 0.455 | | F7 | | | P6 | | K | BB; 1-2 2-3 3-H | | 3 | 0 | 0 | 0 | 0 | 1 | 1 |
| Jim Leyritz, R (8, PH) | | | | | | | | | | 0 | 0 | 0 | 1 | 1 | 0 | 0 |
| Jeff Nelson, R (8, 1) | | | | | | | | | | 0 | 0 | 0 | 0 | 0 | 0 | 0 |
| Mike Stanton, L (8, 1) | | | | | | | | | | 0 | 0 | 0 | 0 | 0 | 0 | 0 |
| 42 Mariano Rivera, R (8, 1) | | | | | | | | | | 0 | 0 | 0 | 0 | 0 | 0 | 0 |
| Scott Brosius, R (1, 5)<br>OBP: 0.273, SLG: 0.531 | | | SH5-4 1B | | 1B | | | SH 2 1B BB; 1B<br>K | | 4 | 1 | 3 | 0 | 0 | 1 | 3 |
| Orlando Hernandez, R (1, 1) | | | | | | | | | | 1 | 0 | 0 | 0 | 0 | 0 | 1 |
| Darryl Strawberry, L (8, PH)<br>OBP: 0.467, SLG: 0.833 | | | SH5-4; 1-2 | | G4-3 | | | 2 1B SH; E; 1-2 BB | F9 | 0 | 0 | 0 | 0 | 1 | 0 | 0 |
| Chad Curtis, R (8, PR) (8, 7) | | | | | | | | | | 1 | 1 | 0 | 0 | 0 | 0 | 0 |
| Inning Stats | R: 0 E: 0 K: 1 S: 6 H: 1 LOB: 1 BB: 0 P: 6 | R: 0 E: 0 K: 0 S: 2 H: 0 LOB: 0 BB: 1 P: 6 | R: 0 E: 0 K: 0 S: 4 H: 1 LOB: 1 BB: 0 P: 4 | R: 0 E: 0 K: 1 S: 5 H: 0 LOB: 0 BB: 0 P: 5 | R: 0 E: 0 K: 0 S: 4 H: 1 LOB: 1 BB: 0 P: 4 | R: 0 E: 0 K: 1 S: 5 H: 0 LOB: 0 BB: 0 P: 5 | R: 0 E: 0 K: 2 S: 7 H: 0 LOB: 1 BB: 1 P: 11 | R: 4 E: 2 K: 3 S: 13 H: 3 LOB: 3 BB: 3 P: 25 | R: 0 E: 0 K: 0 S: 2 H: 0 LOB: 0 BB: 1 P: 6 | 1B: 6 2B: 0 3B: 0 HR: 0 | SF: 0 SAC: 2 DP: 1 HBP: 0 | | | | | | |

TOP

New York Yankees @ Atlanta Braves

Turner Field, Atlanta, GA

Sat Oct 23 1999, 8:05 PM EDT

Att. 51,342 - Unknown - 49 F

livebaseballscorecards.com

| | |
|---|---|
| AB | 30 |
| R | 4 |
| H | 6 |
| RBI | 4 |
| BB | 6 |
| SO | 8 |
| LOB | 18 |

WP: 0 PB: 0 SB: 2 CS: 1 PA: 39

| PITCHER | | IP | WLS | BF | H | R | ER | SO | BB | IBB | HBP | BLK | WP | HR | S | P | ERA | WHIP |
|---|---|---|---|---|---|---|---|---|---|---|---|---|---|---|---|---|---|---|
| Greg Maddux, R<br>ERA: 2.25 | (1, 1) | 7.0 | L | 29 | 5 | 4 | 2 | 5 | 3 | 0 | 0 | 0 | 0 | 0 | 36 | 48 | 2.57 | 1.143 |
| John Rocker, L<br>ERA: | (8, 1) | 1.0 | | 6 | 1 | 0 | 0 | 3 | 1 | 1 | 0 | 0 | 0 | 0 | 10 | 18 | 0.00 | 2.000 |
| Mike Remlinger, L<br>ERA: 5.23 | (9, 1) | 1.0 | | 3 | 0 | 0 | 0 | 0 | 1 | 0 | 0 | 0 | 0 | 0 | 2 | 6 | 0.00 | 1.000 |

| PITCHER | IP | WLS | BF | H | R | ER | SO | BB | IBB | HBP | BLK | WP | HR | S | P | ERA | WHIP |
|---|---|---|---|---|---|---|---|---|---|---|---|---|---|---|---|---|---|

# BOTTOM

| Batter | 1 | 2 | 3 | 4 | 5 | 6 | 7 | 8 | 9 | AB | R | H | RBI | BB | SO | LOB |
|---|---|---|---|---|---|---|---|---|---|---|---|---|---|---|---|---|
| Gerald Williams, R (1, 7)<br>OBP: 0.283, SLG: 0.300 | SSS 0-3 K ① | | SSS 0-3 K ③ | | | x 0-0 G1 ② | | | x 0-0 G4-3 ① | 4 | 0 | 0 | 0 | 0 | 2 | 0 |
| Bret Boone, R (1, 4)<br>OBP: 0.340, SLG: 0.356 | SSS 0-3 K ② | | | SSS 0-3 K ① | | x 0-0 G6-3 ③ | | | x 0-0 10 BB 1B | 4 | 0 | 1 | 0 | 0 | 2 | 0 |
| 10 Chipper Jones, S (1, 5)<br>OBP: 0.500, SLG: 0.412 | SSS 0-3 K ③ | | | x 0-0 HR | | | BBBB 4-0 CS BB | | BBBB 4-0 1-2 BB | 2 | 1 | 1 | 1 | 2 | 1 | 0 |
| Brian Jordan, R (1, 9)<br>OBP: 0.346, SLG: 0.500 | | x 0-0 F9 ① | | x 0-0 F9 ② | | | x 0-0 P6 ① | | SSS 0-3 K ② | 4 | 0 | 0 | 0 | 0 | 1 | 3 |
| Ryan Klesko, L (1, 3)<br>OBP: 0.308, SLG: 0.348<br>Brian Hunter, R (8, 3)<br>OBP: 0.333, SLG: 0.071<br>Greg Myers, L (9, PH) | | x 0-0 F9 ② | | x 0-0 G1-3 ③ | | | x 0-0 P5 ② | | x 0-0 F5 ③ | 3<br>0<br>1 | 0<br>0<br>0 | 0<br>0<br>0 | 0<br>0<br>0 | 0<br>0<br>0 | 0<br>0<br>0 | 1<br>0<br>2 |
| Andruw Jones, R (1, 8)<br>OBP: 0.306, SLG: 0.233 | | BBBB 4-0 BB | | | x 0-0 L5 ① | | 0-0 CS ③ 1-2 | SSS 0-3 K ① | | 2 | 0 | 0 | 0 | 1 | 1 | 0 |
| Eddie Pérez, R (1, 2)<br>OBP: 0.390, SLG: 0.579 | | SSS 0-3 K ③ | | | SSS 0-3 K ② | | | BBBB 4-0 BB | | 2 | 0 | 0 | 0 | 1 | 2 | 1 |
| Walt Weiss, S (1, 6)<br>OBP: 0.290, SLG: 0.310<br>Ozzie Guillen, L (8, PH)<br>OBP: 0.250, SLG: 0.250<br>José Hernández, R (8, PH)<br>OBP: 0.200, SLG: 0.143<br>(9, 6) | | | SSS 0-3 K ① | | x 0-0 G3-1 ③ | | | SSS 0-3 K ② | | 2<br>0<br>1 | 0<br>0<br>0 | 0<br>0<br>0 | 0<br>0<br>0 | 0<br>0<br>0 | 1<br>0<br>1 | 0<br>0<br>1 |
| Greg Maddux, R (1, 1)<br>John Rocker, R (8, 1)<br>Howard Battle, R (8, PH)<br>Keith Lockhart, L (8, PH)<br>OBP: 0.286, SLG: 0.571<br>Mike Remlinger, L (9, 1) | | | SSS 0-3 K ② | | | SSS 0-3 K ① | | x 0-0 G3 ③ | | 2<br>0<br>0<br>1<br>0 | 0<br>0<br>0<br>0<br>0 | 0<br>0<br>0<br>0<br>0 | 0<br>0<br>0<br>0<br>0 | 2<br>0<br>0<br>0<br>0 | 0<br>0<br>0<br>1<br>0 | 0<br>0<br>0<br>1<br>0 |
| Inning Stats | R: 0<br>E: 0<br>K: 3<br>S: 9<br>H: 0<br>LOB: 0<br>BB: 0<br>P: 9 | R: 0<br>E: 0<br>K: 1<br>S: 5<br>H: 0<br>LOB: 1<br>BB: 1<br>P: 9 | R: 0<br>E: 0<br>K: 3<br>S: 9<br>H: 0<br>LOB: 0<br>BB: 0<br>P: 9 | R: 1<br>E: 0<br>K: 1<br>S: 6<br>H: 1<br>LOB: 0<br>BB: 0<br>P: 6 | R: 0<br>E: 0<br>K: 1<br>S: 5<br>H: 0<br>LOB: 0<br>BB: 0<br>P: 5 | R: 0<br>E: 0<br>K: 0<br>S: 5<br>H: 0<br>LOB: 0<br>BB: 0<br>P: 5 | R: 0<br>E: 0<br>K: 0<br>S: 2<br>H: 0<br>LOB: 0<br>BB: 1<br>P: 6 | R: 0<br>E: 0<br>K: 2<br>S: 7<br>H: 0<br>LOB: 1<br>BB: 1<br>P: 11 | R: 0<br>E: 0<br>K: 1<br>S: 6<br>H: 1<br>LOB: 2<br>BB: 1<br>P: 10 | 1B: 1<br>2B: 0<br>3B: 0<br>HR: 1 | SF: 0<br>SAC: 0<br>DP: 0<br>HBP: 0 | | | WP: 0<br>PB: 0<br>SB: 0<br>CS: 1 | PA: 33 | | |

| PITCHER | | IP | WLS | BF | H | R | ER | SO | BB | IBB | HBP | BLK | WP | HR | S | P | ERA | WHIP |
|---|---|---|---|---|---|---|---|---|---|---|---|---|---|---|---|---|---|---|
| Orlando Hernandez, R<br>ERA: 1.2 | (1, 1) | 7.0 | W | 23 | 1 | 1 | 1 | 10 | 2 | 0 | 0 | 0 | 0 | 1 | 41 | 49 | 1.29 | 0.429 |
| Jeff Nelson, R<br>ERA: | (8, 1) | 0.1 | H | 2 | 0 | 0 | 0 | 1 | 1 | 0 | 0 | 0 | 0 | 0 | 3 | 7 | 0.00 | 3.000 |
| Mike Stanton, L<br>ERA: | (8, 1) | 0.1 | H | 1 | 0 | 0 | 0 | 1 | 0 | 0 | 0 | 0 | 0 | 0 | 3 | 3 | 0.00 | 0.000 |
| 42 Mariano Rivera, R<br>ERA: | (8, 1) | 1.1 | S | 6 | 1 | 0 | 0 | 1 | 1 | 0 | 0 | 0 | 0 | 0 | 7 | 11 | 0.00 | 1.500 |

| PITCHER | IP | WLS | BF | H | R | ER | SO | BB | IBB | HBP | BLK | WP | HR | S | P | ERA | WHIP |
|---|---|---|---|---|---|---|---|---|---|---|---|---|---|---|---|---|---|

# New York Yankees @ Atlanta Braves

Turner Field, Atlanta, GA

Sat Oct 23 1999, 8:05 PM EDT

Att. 51,342 - Unknown - 49 F

livebaseballscorecards.com

| | |
|---|---|
| AB | 28 |
| R | 1 |
| H | 2 |
| RBI | 1 |
| BB | 4 |
| SO | 13 |
| LOB | 9 |

| Batter | 1 | 2 | 3 | 4 | 5 | 6 | 7 | 8 | 9 | AB | R | H | RBI | BB | SO | LOB |
|---|---|---|---|---|---|---|---|---|---|---|---|---|---|---|---|---|
| Chuck Knoblauch, R (1, 4)<br>OBP: 0.349, SLG: 0.289 | 0-0 2 1B 1B 1B | 4-0 S BB | 0-3 ③ K | | 0-0 2 FC4-6 3-H 1B | | | 0-0 ① F3 | | 4 | 1 | 2 | 1 | 1 | 1 | 2 |
| 2 Derek Jeter, R (1, 6)<br>OBP: 0.467, SLG: 0.600 | 0-0 G6-3 1B 1-2 1B 1B | 0-3 ② K | | x 0-0 F8 FC6-4 2B | x 0-0 ③ FC4-6 1-2f | | | x 0-0 ② G3 | | 5 | 2 | 2 | 0 | 0 | 1 | 2 |
| Paul O'Neill, L (1, 9)<br>OBP: 0.325, SLG: 0.270 | 0-0 G6-3 1-2 2-H 1B | x 0-0 ③ G5-3 1-2 | | x 0-0 ① F8 2-3 | | x 0-0 ① F7 | | B B B B 4-0 1B BB | | 4 | 0 | 1 | 1 | 1 | 0 | 2 |
| Bernie Williams, S (1, 8)<br>OBP: 0.432, SLG: 0.541 | 0-0 ① ② G6-3 1-2f 2-3 | | x 0-0 1B 2B 1B | 4-0 FC6-4 IBB | | x 0-0 FC1-6 1B | | x 0-0 1-2 1B | | 4 | 1 | 3 | 0 | 1 | 0 | 2 |
| Tino Martinez, L (1, 3)<br>OBP: 0.341, SLG: 0.342 | 0-0 BB 1B 3-H 1B | | x 0-0 2B 1-2 E 1B | x 0-0 ② FC6-4 1-2f 3-H | | x 0-0 ② FC1-6 1-2f | | S S S 0-3 ③ K | | 5 | 2 | 2 | 2 | 0 | 1 | 4 |
| Ricky Ledee, L (1, 7)<br>OBP: 0.345, SLG: 0.500 | B B B B 4-0 1B 1-2 BB | | x 0-0 E 1-3 2-H 2B | S S S 0-3 ③ K | | S S S 0-3 ③ K | | | x 0-0 G5-3 1B | 4 | 0 | 2 | 1 | 1 | 2 | 2 |
| Scott Brosius, R (1, 5)<br>OBP: 0.289, SLG: 0.541 | 0-0 1-2 2-H 1B | S S S 0-3 ① K | | x 0-0 SH1 1B 2B | x 0-0 ① F8 | x 0-0 ② F8 | | S S S 0-3 ① K | | 5 | 1 | 2 | 1 | 0 | 2 | 3 |
| Joe Girardi, R (1, 2)<br>OBP: 0.111, SLG: 0.111 | S S S 0-3 ③ K | | x 0-0 ② G6-3 | x 0-0 ① SH1 2-3 | | x 0-0 ② F8 | | x 0-0 ② G5-3 1-2 | | 4 | 0 | 0 | 0 | 0 | 1 | 5 |
| David Cone, L (1, 1)<br>Ramiro Mendoza, R (8, 1)<br>Jeff Nelson, R (9, 1) | | x 0-0 ① G3 | x 0-0 E6 2-3 3-H | x 0-0 ② P6 | | x 0-0 ③ L8 | | x 0-0 ③ G4-3 | | 4<br>1<br>0 | 0<br>0<br>0 | 0<br>0<br>0 | 0<br>0<br>0 | 0<br>0<br>0 | 0<br>0<br>0 | 2<br>1<br>0 |
| Inning Stats | R: 3 H: 5<br>E: 0 LOB: 2<br>K: 1 BB: 1<br>S: 9 P: 13 | R: 0 H: 0<br>E: 0 LOB: 1<br>K: 1 BB: 1<br>S: 5 P: 9 | R: 2 H: 3<br>E: 1 LOB: 2<br>K: 2 BB: 0<br>S: 11 P: 11 | R: 1 H: 1<br>E: 0 LOB: 1<br>K: 1 BB: 1<br>S: 6 P: 10 | R: 1 H: 2<br>E: 0 LOB: 1<br>K: 0 BB: 0<br>S: 5 P: 5 | R: 0 H: 1<br>E: 0 LOB: 1<br>K: 1 BB: 0<br>S: 6 P: 6 | R: 0 H: 0<br>E: 0 LOB: 0<br>K: 0 BB: 0<br>S: 3 P: 3 | R: 0 H: 1<br>E: 0 LOB: 2<br>K: 1 BB: 1<br>S: 6 P: 10 | R: 0 H: 1<br>E: 0 LOB: 1<br>K: 1 BB: 0<br>S: 6 P: 6 | 1B: 11 SF: 0<br>2B: 3 SAC: 1<br>3B: 0 DP: 1<br>HR: 0 HBP: 0 | | | | | | |

| PITCHER | | IP | WLS | BF | H | R | ER | SO | BB | IBB | HBP | BLK | WP | HR | S | P | ERA | WHIP |
|---|---|---|---|---|---|---|---|---|---|---|---|---|---|---|---|---|---|---|
| Kevin Millwood, R<br>ERA: 3.65 | (1, 1) | 2.0 | L | 15 | 8 | 5 | 4 | 2 | 2 | 0 | 0 | 0 | 0 | 0 | 17 | 25 | 18.00 | 5.000 |
| Terry Mulholland, L<br>ERA: 5.68 | (3, 1) | 3.0 | | 14 | 3 | 2 | 2 | 3 | 0 | 1 | 0 | 0 | 0 | 0 | 19 | 23 | 6.00 | 1.000 |
| Russ Springer, R<br>ERA: | (6, 1) | 2.0 | | 7 | 1 | 0 | 0 | 1 | 0 | 0 | 0 | 0 | 0 | 0 | 9 | 9 | 0.00 | 0.500 |
| 30 Kevin McGlinchy, R<br>ERA: 5.4 | (8, 1) | 2.0 | | 9 | 2 | 0 | 0 | 2 | 1 | 0 | 0 | 0 | 0 | 0 | 12 | 16 | 0.00 | 1.500 |

| PITCHER | IP | WLS | BF | H | R | ER | SO | BB | IBB | HBP | BLK | WP | HR | S | P | ERA | WHIP |
|---|---|---|---|---|---|---|---|---|---|---|---|---|---|---|---|---|---|

# TOP

## New York Yankees @ Atlanta Braves

Turner Field, Atlanta, GA

Sun Oct 24 1999, 8:05 PM EDT

Att. 51,226 - Cloudy - 54 F

livebaseballscorecards.com

| | |
|---|---|
| AB | 40 |
| R | 7 |
| H | 14 |
| RBI | 6 |
| BB | 4 |
| SO | 8 |
| LOB | 25 |

| | | |
|---|---|---|
| 1B: 11 | SF: 0 | WP: 0 |
| 2B: 3 | SAC: 1 | PB: 0 |
| 3B: 0 | DP: 1 | SB: 1 |
| HR: 0 | HBP: 0 | CS: 0 |

PA: 45

# New York Yankees @ Atlanta Braves

Turner Field, Atlanta, GA

Sun Oct 24 1999, 8:05 PM EDT

Att. 51,226 - Cloudy - 54 F

livebaseballscorecards.com

## BOTTOM

| Batter | 1 | 2 | 3 | 4 | 5 | 6 | 7 | 8 | 9 | AB | R | H | RBI | BB | SO | LOB |
|---|---|---|---|---|---|---|---|---|---|---|---|---|---|---|---|---|
| Gerald Williams, R (1, 7)<br>OBP: 0.263, SLG: 0.278 | G6-3 | | F9 | | | K | | G4-6-3<br>1-2f | | 4 | 0 | 0 | 0 | 0 | 1 | 2 |
| Ozzie Guillen, L (1, 6)<br>OBP: 0.125, SLG: 0.125 | E1<br>10<br>G4-3 | | G6-3<br>1-2f | | | L4 | | G1-3 | | 4 | 0 | 0 | 0 | 0 | 0 | 1 |
| 10 Chipper Jones, S (1, 5)<br>OBP: 0.500, SLG: 0.405 | G4-3<br>2-3 | | | BB | | P5 | | | G5-3<br>1B<br>1B | 3 | 1 | 1 | 0 | 1 | 0 | 1 |
| Brian Jordan, R (1, 9)<br>OBP: 0.339, SLG: 0.469 | F7 | | | F9 | | | F8<br>BB<br>BB | | G5-3<br>1-2 | 3 | 0 | 0 | 0 | 1 | 0 | 3 |
| Ryan Klesko, L (1, 3)<br>OBP: 0.267, SLG: 0.296 | | G3-1 | | K | | | P4 | | F9 | 4 | 0 | 0 | 0 | 0 | 1 | 3 |
| Keith Lockhart, L (1, 4)<br>OBP: 0.364, SLG: 0.444 | | P5 | | G4-3 | | | 1-2<br>BB | | 1B<br>2B<br>BB | 2 | 1 | 0 | 0 | 2 | 0 | 1 |
| Greg Myers, L (1, 2)<br>OBP: 0.500, SLG: 0.333 | | BB | | G5-4-3<br>1B | | | F8<br>2-3 | | 2B<br>1-2<br>2-H<br>1B | 3 | 0 | 2 | 1 | 1 | 0 | 2 |
| Andruw Jones, R (1, 8)<br>OBP: 0.288, SLG: 0.217<br>30 Kevin McGlinchy, R (8, 1)<br>Bret Boone, R (9, PH)<br>OBP: 0.354, SLG: 0.391 | | P6 | | G5-4-3<br>1-2f | | | K | | 2B<br>1-3<br>2-H<br>2B | 3<br>0<br>1 | 0<br>0<br>0 | 0<br>0<br>1 | 0<br>0<br>1 | 0<br>0<br>0 | 1<br>0<br>0 | 4<br>0<br>0 |
| Kevin Millwood, R (1, 1)<br>OBP: 0.222, SLG: 0.125<br>Terry Mulholland, R (3, 1)<br>Jorge Fabregas, L (5, PH)<br>Russ Springer, R (6, 1)<br>Otis Nixon, S (8, 8)<br>OBP: 0.667, SLG: 0.667 | | | BB | G6-3<br>BB | | K | | G4-6-3<br>1B | G6-3 | 0<br>0<br>1<br>0<br>2 | 0<br>0<br>0<br>0<br>0 | 0<br>0<br>0<br>0<br>1 | 0<br>0<br>0<br>0<br>0 | 0<br>1<br>0<br>0<br>0 | 0<br>0<br>1<br>0<br>0 | 0<br>0<br>0<br>0<br>2 |
| Inning Stats | R: 0<br>E: 1<br>K: 0<br>S: 4<br>H: 0<br>LOB: 1<br>BB: 0<br>P: 4 | R: 0<br>E: 0<br>K: 0<br>S: 3<br>H: 0<br>LOB: 1<br>BB: 1<br>P: 7 | R: 0<br>E: 0<br>K: 0<br>S: 2<br>H: 0<br>LOB: 0<br>BB: 1<br>P: 6 | R: 0<br>E: 0<br>K: 1<br>S: 5<br>H: 0<br>LOB: 1<br>BB: 1<br>P: 9 | R: 0<br>E: 0<br>K: 1<br>S: 5<br>H: 1<br>LOB: 0<br>BB: 0<br>P: 5 | R: 0<br>E: 0<br>K: 1<br>S: 5<br>H: 0<br>LOB: 0<br>BB: 0<br>P: 5 | R: 0<br>E: 0<br>K: 1<br>S: 5<br>H: 0<br>LOB: 2<br>BB: 2<br>P: 13 | R: 0<br>E: 0<br>K: 0<br>S: 3<br>H: 1<br>LOB: 0<br>BB: 0<br>P: 3 | R: 2<br>E: 0<br>K: 0<br>S: 6<br>H: 3<br>LOB: 2<br>BB: 1<br>P: 10 | 1B: 4<br>2B: 1<br>3B: 0<br>HR: 0<br>SF: 0<br>SAC: 0<br>DP: 3<br>HBP: 0 | | | | | | |

| | AB | 30 |
|---|---|---|
| | R | 2 |
| | H | 5 |
| | RBI | 2 |
| | BB | 6 |
| | SO | 4 |
| | LOB | 19 |

WP: 0 PB: 0 SB: 0 CS: 0 PA: 36

| PITCHER | | IP | WLS | BF | H | R | ER | SO | BB | IBB | HBP | BLK | WP | HR | S | P | ERA | WHIP |
|---|---|---|---|---|---|---|---|---|---|---|---|---|---|---|---|---|---|---|
| David Cone, R<br>ERA: 1.29 | (1, 1) | 7.0 | W | 26 | 1 | 0 | 0 | 4 | 5 | 0 | 0 | 0 | 0 | 0 | 29 | 49 | 0.00 | 0.857 |
| Ramiro Mendoza, R<br>ERA: 4.5 | (8, 1) | 1.2 | | 8 | 3 | 2 | 2 | 0 | 1 | 0 | 0 | 0 | 0 | 0 | 7 | 11 | 10.80 | 2.400 |
| Jeff Nelson, R<br>ERA: | (9, 1) | 0.1 | | 2 | 1 | 0 | 0 | 0 | 0 | 0 | 0 | 0 | 0 | 0 | 2 | 2 | 0.00 | 3.000 |

| PITCHER | IP | WLS | BF | H | R | ER | SO | BB | IBB | HBP | BLK | WP | HR | S | P | ERA | WHIP |
|---|---|---|---|---|---|---|---|---|---|---|---|---|---|---|---|---|---|

| Batter | 1 | 2 | 3 | 4 | 5 | 6 | 7 | 8 | 9 | 10 | AB | R | H | RBI | BB | SO | LOB |
|---|---|---|---|---|---|---|---|---|---|---|---|---|---|---|---|---|---|
| Gerald Williams, R (1, 7)<br>OBP: 0.274, SLG: 0.322 | 0-0 2B 10 G5-3 1B | 0-0 ③ G1-3 | | 0-0 2B 3B | 0-0 ③ F7 | | | 0-0 ③ F7 | | | 5 | 2 | 2 | 0 | 0 | 0 | 3 |
| Bret Boone, R (1, 4)<br>OBP: 0.396, SLG: 0.490 | 0-0 G1-3 1-3 2B | 0-0 10 G6-3 1B 2B | 0-0 10 CS 3-H 2B | 0-0 ① F8 | | | 0-0 10 CS 1B | | | | 5 | 1 | 4 | 1 | 0 | 0 | 0 |
| Otis Nixon, S (9, PR)<br>OBP: 0.667, SLG: 0.667 | | | | | | | | | | | 0 | 0 | 0 | 0 | 0 | 0 | 0 |
| Keith Lockhart, L (9, 4)<br>OBP: 0.364, SLG: 0.444 | | | | | | | | | | | 0 | 0 | 0 | 0 | 0 | 0 | 0 |
| 10 Chipper Jones, S (1, 5)<br>OBP: 0.492, SLG: 0.390 | 0-0 ① G5-3 3-H | 0-0 ① G6-3 2-3 | 0-0 ② BB 2-3 1B | B B B 4-0 G6-3 BB | | | S S S 0-3 ① ② K 1-2 | | | | 4 | 0 | 1 | 1 | 1 | 1 | 3 |
| Brian Jordan, R (1, 9)<br>OBP: 0.361, SLG: 0.462 | B B B B 4-0 G1-3 BB | 0-0 1B 2B 3-H 1B | B B B 4-0 1-2 BB | 0-0 ② ③ G6-3 1-2f | | | 0-0 ③ G6-3 | | | | 3 | 1 | 1 | 1 | 2 | 0 | 2 |
| Andruw Jones, R (1, 8)<br>OBP: 0.281, SLG: 0.216 | 0-0 ② G1-3 1-2 2-3 | 0-0 1-2 2B 1B | 0-0 ③ P4 | | 0-0 ① P5 | | | | 0-0 ① G4-3 | | 5 | 1 | 1 | 0 | 0 | 0 | 4 |
| José Hernández, R (1, 10)<br>OBP: 0.211, SLG: 0.222 | 0-0 ③ G6-3 | 0-0 S 1-H 2-H 2B | 0-0 ① F9 | | S S S 0-3 ② K | | | | S S S 0-3 ② K | | 4 | 0 | 1 | 2 | 0 | 1 | 2 |
| Ozzie Guillen, L (10, PH)<br>OBP: 0.111, SLG: 0.111 | | | | | | | | | | | 1 | 0 | 0 | 0 | 0 | 1 | 0 |
| Eddie Pérez, R (1, 2)<br>OBP: 0.378, SLG: 0.548 | S S S 0-3 ① K | 0-0 ② L7 | 0-0 FC5-4 1B | | 0-0 G1-3 | | | | 0-0 1B | | 4 | 0 | 1 | 0 | 0 | 1 | 1 |
| Ryan Klesko, L (10, PH)<br>OBP: 0.290, SLG: 0.321 | | | | | | | | | | | 1 | 0 | 1 | 0 | 0 | 0 | 0 |
| (10, 3) | | | | | | | | | | | | | | | | | |
| Brian Hunter, R (1, 3)<br>OBP: 0.320, SLG: 0.111 | 0-0 G4-3 WP 1B | 0-0 ③ F9 2-3 | 0-0 ② FC5-4 1B 1-2f | | | | S S S 0-3 ① K | | 0-0 ③ G3 | | 4 | 0 | 1 | 0 | 0 | 1 | 2 |
| Greg Myers, L (10, PH)<br>OBP: 0.444, SLG: 0.286 | | | | | | | | | | | 1 | 0 | 0 | 0 | 0 | 0 | 1 |
| (10, 2) | | | | | | | | | | | | | | | | | |
| Walt Weiss, S (1, 6)<br>OBP: 0.286, SLG: 0.303 | B X 1-0 ② G4-3 1-3 | | | x 0-0 ① G1-3 | 0-0 1-2 1B | | | x 0-0 ② F7 | | | 4 | 0 | 1 | 0 | 0 | 0 | 1 |
| Inning Stats | R: 1 E: 0 K: 0 S: 5 H: 2 LOB: 2 BB: 1 P: 9 | R: 0 E: 0 K: 1 S: 6 H: 1 LOB: 1 BB: 0 P: 7 | R: 3 E: 0 K: 0 S: 7 H: 4 LOB: 1 BB: 0 P: 7 | R: 1 E: 0 K: 0 S: 5 H: 3 LOB: 2 BB: 1 P: 9 | R: 0 E: 0 K: 0 S: 5 H: 2 LOB: 2 BB: 0 P: 5 | R: 0 E: 0 K: 0 S: 2 H: 0 LOB: 0 BB: 1 P: 6 | R: 0 E: 0 K: 1 S: 5 H: 0 LOB: 0 BB: 0 P: 5 | R: 0 E: 0 K: 1 S: 5 H: 0 LOB: 0 BB: 0 P: 5 | R: 0 E: 0 K: 1 S: 5 H: 1 LOB: 1 BB: 0 P: 5 | R: 0 E: 0 K: 1 S: 6 H: 1 LOB: 1 BB: 0 P: 6 | 1B: 9 2B: 4 3B: 1 HR: 0 SF: 0 SAC: 0 DP: 1 HBP: 0 | | | | | | |

| PITCHER | | IP | WLS | BF | H | R | ER | SO | BB | IBB | HBP | BLK | WP | HR | S | P | ERA | WHIP |
|---|---|---|---|---|---|---|---|---|---|---|---|---|---|---|---|---|---|---|
| Andy Pettitte, L | (1, 1) | 3.2 | | 21 | 10 | 5 | 5 | 1 | 1 | 0 | 0 | 0 | 1 | 0 | 22 | 27 | 12.27 | 3.000 |
| ERA: 3.93 | | | | | | | | | | | | | | | | | | |
| Jason Grimsley, R | (4, 1) | 2.1 | | 10 | 2 | 0 | 0 | 0 | 2 | 0 | 0 | 0 | 0 | 0 | 8 | 16 | 0.00 | 1.714 |
| ERA: | | | | | | | | | | | | | | | | | | |
| Jeff Nelson, R | (7, 1) | 2.0 | | 6 | 0 | 0 | 0 | 2 | 0 | 0 | 0 | 0 | 0 | 0 | 10 | 10 | 0.00 | 0.000 |
| ERA: | | | | | | | | | | | | | | | | | | |
| 42 Mariano Rivera, R | (9, 1) | 2.0 | W | 7 | 2 | 0 | 0 | 2 | 0 | 0 | 0 | 0 | 0 | 0 | 11 | 11 | 0.00 | 1.000 |
| ERA: | | | | | | | | | | | | | | | | | | |

| PITCHER | IP | WLS | BF | H | R | ER | SO | BB | IBB | HBP | BLK | WP | HR | S | P | ERA | WHIP |
|---|---|---|---|---|---|---|---|---|---|---|---|---|---|---|---|---|---|

# TOP

## Atlanta Braves @ New York Yankees

Yankee Stadium, Bronx, NY

Tue Oct 26 1999, 8:20 PM EDT
Att. 56,794 - Unknown - 62 F

livebaseballscorecards.com

| | |
|---|---|
| AB | 41 |
| R | 5 |
| H | 14 |
| RBI | 5 |
| BB | 3 |
| SO | 5 |
| LOB | 19 |

WP: 1 PB: 0 SB: 1 CS: 2 PA: 44

| Batter | 1 | 2 | 3 | 4 | 5 | 6 | 7 | 8 | 9 | 10 | AB | R | H | RBI | BB | SO | LOB |
|---|---|---|---|---|---|---|---|---|---|---|---|---|---|---|---|---|---|
| Chuck Knoblauch, R (1, 4)<br>OBP: 0.362, SLG: 0.405 | E9 2 F9 1B | | 2B | | G1-3 | | | 1-H HR | | | 4 | 2 | 2 | 2 | 0 | 0 | 1 |
| 2 Derek Jeter, R (1, 6)<br>OBP: 0.449, SLG: 0.568 | F9 2-3 | | K | | | F7 | | G3-6-4 1B | | | 4 | 0 | 1 | 0 | 0 | 1 | 2 |
| Paul O'Neill, L (1, 9)<br>OBP: 0.318, SLG: 0.268 | L3 1B 3-H | | | G2 | | G2-3 | | G3-6-4 1-2f | | | 4 | 0 | 1 | 1 | 0 | 0 | 1 |
| Bernie Williams, S (1, 8)<br>OBP: 0.396, SLG: 0.488 | L3 1-2 | | | G4-3 | | F9 | | F8 | | | 4 | 0 | 0 | 0 | 0 | 0 | 1 |
| Chili Davis, S (1, 10)<br>OBP: 0.238, SLG: 0.111 | | G6-3 | | F9 | | | K | | K | | 4 | 0 | 0 | 0 | 0 | 2 | 0 |
| Tino Martinez, L (1, 3)<br>OBP: 0.333, SLG: 0.405 | | F8 | | | G4-3 | | HR | | F5 | | 4 | 1 | 1 | 1 | 0 | 0 | 0 |
| Scott Brosius, R (1, 5)<br>OBP: 0.262, SLG: 0.488 | | F8 | | | K | | F8 | | P6 | | 4 | 0 | 0 | 0 | 0 | 1 | 0 |
| Chad Curtis, R (1, 7)<br>OBP: 0.143, SLG: 0.571 | | | F7 | | HR | | G6-3 | | | HR | 4 | 2 | 2 | 2 | 0 | 0 | 0 |
| Joe Girardi, R (1, 2)<br>OBP: 0.190, SLG: 0.190 | | | F9 | | 1B | | | HR 1B | | | 3 | 1 | 2 | 0 | 0 | 0 | 0 |
| Inning Stats | R: 1 H: 1<br>E: 1 LOB: 0<br>K: 0 BB: 0<br>S: 4 P: 4 | R: 0 H: 0<br>E: 0 LOB: 0<br>K: 0 BB: 0<br>S: 3 P: 3 | R: 0 H: 1<br>E: 0 LOB: 1<br>K: 1 BB: 0<br>S: 6 P: 6 | R: 0 H: 0<br>E: 0 LOB: 0<br>K: 0 BB: 0<br>S: 3 P: 3 | R: 1 H: 2<br>E: 0 LOB: 1<br>K: 1 BB: 0<br>S: 7 P: 7 | R: 0 H: 0<br>E: 0 LOB: 0<br>K: 0 BB: 0<br>S: 3 P: 3 | R: 1 H: 1<br>E: 0 LOB: 0<br>K: 1 BB: 0<br>S: 6 P: 6 | R: 2 H: 3<br>E: 0 LOB: 0<br>K: 0 BB: 0<br>S: 5 P: 5 | R: 0 H: 0<br>E: 0 LOB: 0<br>K: 1 BB: 0<br>S: 5 P: 5 | R: 1 H: 1<br>E: 0 LOB: 0<br>K: 0 BB: 0<br>S: 1 P: 1 | 1B: 4 SF: 0<br>2B: 2 SAC: 0<br>3B: 0 DP: 2<br>HR: 4 HBP: 0 | | | | | | WP: 0 PA: 35<br>PB: 0<br>SB: 0<br>CS: 0 |

| PITCHER | | IP | WLS | BF | H | R | ER | SO | BB | IBB | HBP | BLK | WP | HR | S | P | ERA | WHIP |
|---|---|---|---|---|---|---|---|---|---|---|---|---|---|---|---|---|---|---|
| Tom Glavine, L<br>ERA: 2.7 | (1, 1) | 7.0 | | 28 | 7 | 5 | 4 | 3 | 0 | 0 | 0 | 0 | 0 | 3 | 34 | 34 | 5.14 | 1.000 |
| John Rocker, L<br>ERA: | (8, 1) | 2.0 | | 6 | 1 | 0 | 0 | 1 | 0 | 0 | 0 | 0 | 0 | 0 | 8 | 8 | 0.00 | 0.500 |
| Mike Remlinger, L<br>ERA: 6.1 | (10, 1) | 0.0 | L | 1 | 1 | 1 | 1 | 0 | 0 | 0 | 0 | 0 | 0 | 1 | 1 | 1 | ∞ | ∞ |

| PITCHER | IP | WLS | BF | H | R | ER | SO | BB | IBB | HBP | BLK | WP | HR | S | P | ERA | WHIP |
|---|---|---|---|---|---|---|---|---|---|---|---|---|---|---|---|---|---|

# BOTTOM

# Atlanta Braves @ New York Yankees

Yankee Stadium, Bronx, NY

Tue Oct 26 1999, 8:20 PM EDT
Att. 56,794 - Unknown - 62 F

livebaseballscorecards.com

| | |
|---|---|
| AB | 35 |
| R | 6 |
| H | 9 |
| RBI | 6 |
| BB | 0 |
| SO | 4 |
| LOB | 5 |

| Batter | 1 | 2 | 3 | 4 | 5 | 6 | 7 | 8 | 9 | AB | R | H | RBI | BB | SO | LOB |
|---|---|---|---|---|---|---|---|---|---|---|---|---|---|---|---|---|
| Gerald Williams, R (1, 7)<br>OBP: 0.273, SLG: 0.317 | S S S 0-3 ① K | | x 0-0 ③ P4 | | | x 0-0 ② G6-3 | | x 0-0 1B 1-2 1B | | 4 | 0 | 1 | 0 | 0 | 1 | 0 |
| Bret Boone, R (1, 4)<br>OBP: 0.404, SLG: 0.481 | x 0-0 ② G6-3 | | | S S S 0-3 ① K | | B B B B 4-0 BB | | x 0-0 1-3 2-H 1B | | 3 | 0 | 1 | 1 | 1 | 1 | 0 |
| 10 Chipper Jones, S (1, 5)<br>OBP: 0.462, SLG: 0.356 | x 0-0 ③ G6-3 | | | x 0-0 ② G1-3 | | x 0-0 ③ G5-3 | | x 0-0 ③ G4-3 | | 4 | 0 | 0 | 0 | 0 | 0 | 3 |
| Brian Jordan, R (1, 9)<br>OBP: 0.354, SLG: 0.436 | | x 0-0 ① G4-3 | | B B B B 4-0 BB | | | S S S 0-3 ① K | | x 0-0 ① G1-3 | 3 | 0 | 0 | 0 | 1 | 1 | 0 |
| Ryan Klesko, L (1, 3)<br>OBP: 0.286, SLG: 0.313 | | x 0-0 FC5-4 1B | | x 0-0 ③ G3 | | | x 0-0 ② G4-3 | | x 0-0 ② P4 | 4 | 0 | 1 | 0 | 0 | 0 | 1 |
| Keith Lockhart, L (1, 10)<br>OBP: 0.333, SLG: 0.385 | | x 0-0 ② FC5-4 FC6-4 1-2f | | | x 0-0 G5-4-3 1B | | x 0-0 ③ P5 | | x 0-0 ③ F7 | 4 | 0 | 1 | 0 | 0 | 0 | 1 |
| Eddie Pérez, R (1, 2)<br>OBP: 0.362, SLG: 0.523 | | x 0-0 ③ FC6-4 1-2f | | | x 0-0 ① ② G5-4-3 1-2f | | | x 0-0 ① G1-3 | | 2 | 0 | 0 | 0 | 0 | 0 | 2 |
| Greg Myers, L (8, PH) (8, 2)<br>OBP: 0.400, SLG: 0.250 | | | | | | | | | | 1 | 0 | 0 | 0 | 0 | 0 | 0 |
| Andruw Jones, R (1, 8)<br>OBP: 0.267, SLG: 0.204 | | | x 0-0 ① G6-3 | | S S S 0-3 ③ K | | | x 0-0 ② G6-3 | | 3 | 0 | 0 | 0 | 0 | 1 | 0 |
| Walt Weiss, S (1, 6)<br>OBP: 0.289, SLG: 0.306 | | | x 0-0 ② G3 | | | x 0-0 ① G1-3 | | x 0-0 1B 1B 1B | | 3 | 1 | 1 | 0 | 0 | 0 | 0 |
| Inning Stats | R: 0 E: 0 K: 1 S: 5 H: 0 LOB: 0 BB: 0 P: 5 | R: 0 E: 0 K: 0 S: 4 H: 1 LOB: 1 BB: 0 P: 4 | R: 0 E: 0 K: 0 S: 3 H: 0 LOB: 0 BB: 0 P: 3 | R: 0 E: 0 K: 1 S: 5 H: 0 LOB: 1 BB: 1 P: 9 | R: 0 E: 0 K: 1 S: 5 H: 1 LOB: 0 BB: 0 P: 5 | R: 0 E: 0 K: 0 S: 3 H: 0 LOB: 1 BB: 1 P: 7 | R: 0 E: 0 K: 1 S: 5 H: 0 LOB: 0 BB: 0 P: 5 | R: 1 E: 0 K: 0 S: 6 H: 3 LOB: 2 BB: 0 P: 6 | R: 0 E: 0 K: 0 S: 3 H: 0 LOB: 0 BB: 0 P: 3 | 1B: 5 2B: 0 3B: 0 HR: 0 | SF: 0 SAC: 0 DP: 1 HBP: 0 | | | | | | |

TOP

# Atlanta Braves @ New York Yankees

Yankee Stadium, Bronx, NY

Wed Oct 27 1999, 8:20 PM EDT

Att. 56,752 - Cloudy - 52 F

livebaseballscorecards.com

| | |
|---|---|
| AB | 31 |
| R | 1 |
| H | 5 |
| RBI | 1 |
| BB | 2 |
| SO | 4 |
| LOB | 7 |

WP: 0 PB: 0 SB: 0 CS: 0 PA: 33

| PITCHER | | IP | WLS | BF | H | R | ER | SO | BB | IBB | HBP | BLK | WP | HR | S | P | ERA | WHIP |
|---|---|---|---|---|---|---|---|---|---|---|---|---|---|---|---|---|---|---|
| Roger Clemens, R<br>ERA: 3.24 | (1, 1) | 7.2 | W | 28 | 4 | 1 | 1 | 4 | 2 | 0 | 0 | 0 | 0 | 0 | 34 | 42 | 1.17 | 0.783 |
| Jeff Nelson, R<br>ERA: | (8, 1) | 0.0 | | 1 | 1 | 0 | 0 | 0 | 0 | 0 | 0 | 0 | 0 | 0 | 1 | 1 | ∞ | ∞ |
| 42 Mariano Rivera, R<br>ERA: | (8, 1) | 1.1 | S | 4 | 0 | 0 | 0 | 0 | 0 | 0 | 0 | 0 | 0 | 0 | 4 | 4 | 0.00 | 0.000 |

| PITCHER | IP | WLS | BF | H | R | ER | SO | BB | IBB | HBP | BLK | WP | HR | S | P | ERA | WHIP |
|---|---|---|---|---|---|---|---|---|---|---|---|---|---|---|---|---|---|

# BOTTOM

## Atlanta Braves @ New York Yankees

Yankee Stadium, Bronx, NY

Wed Oct 27 1999, 8:20 PM EDT
Att. 56,752 - Cloudy - 52 F

livebaseballscorecards.com

| Batter | 1 | 2 | 3 | 4 | 5 | 6 | 7 | 8 | 9 | AB | R | H | RBI | BB | SO | LOB |
|---|---|---|---|---|---|---|---|---|---|---|---|---|---|---|---|---|
| Chuck Knoblauch, R (1, 4)<br>OBP: 0.353, SLG: 0.391<br>Luis Sojo, R (8, 4)<br>OBP: 0.600, SLG: 1.333 | K | | 2 1B 1B | F9 | | | K | | | 4<br>0 | 1<br>0 | 1<br>0 | 0<br>0 | 0<br>0 | 2<br>0 | 1<br>0 |
| 2 Derek Jeter, R (1, 6)<br>OBP: 0.434, SLG: 0.542 | G3 | | S 1B<br>1-3 | G5-3 | | | FC6-4 S<br>1-2f | | | 4 | 1 | 1 | 0 | 0 | 0 | 1 |
| Paul O'Neill, L (1, 9)<br>OBP: 0.313, SLG: 0.250 | BB | | K | | G4-3 | | F8<br>1-2 | | | 3 | 0 | 0 | 0 | 1 | 1 | 3 |
| Bernie Williams, S (1, 8)<br>OBP: 0.385, SLG: 0.455 | G4-3 | | 1B 20 1B<br>1-2 IBB | | K | | | P4 | | 3 | 1 | 0 | 0 | 1 | 1 | 1 |
| Tino Martinez, L (1, 3)<br>OBP: 0.346, SLG: 0.400 | | BB 1B | 20 1B<br>1-3 2-H 3-H | | K | | | F2 | | 3 | 0 | 1 | 2 | 1 | 1 | 0 |
| Darryl Strawberry, L (1, 10)<br>OBP: 0.444, SLG: 0.733<br>Jim Leyritz, R (8, PH)<br>OBP: 0.600, SLG: 1.333 | | 1-2 1B | K | | | K | | HR | | 3<br>1 | 0<br>1 | 1<br>1 | 0<br>1 | 0<br>0 | 2<br>0 | 2<br>0 |
| 20 Jorge Posada, S (1, 2)<br>OBP: 0.217, SLG: 0.409 | | K | 1-3 1B<br>3-H | | | K | | 2B | | 4 | 0 | 2 | 1 | 0 | 2 | 2 |
| Ricky Ledee, L (1, 7)<br>OBP: 0.313, SLG: 0.448<br>Chad Curtis, R (8, PH)<br>OBP: 0.133, SLG: 0.533<br>(9, 7) | | K | P6 | | | G3 | | F3 | | 3<br>1 | 0<br>0 | 0<br>0 | 0<br>0 | 0<br>0 | 1<br>0 | 4<br>1 |
| Scott Brosius, R (1, 5)<br>OBP: 0.267, SLG: 0.477 | | K | F9 | | | | 2 FC6-4 1B | | | 3 | 0 | 1 | 0 | 0 | 1 | 2 |

| | AB | 32 |
|---|---|---|
| | R | 4 |
| | H | 8 |
| | RBI | 4 |
| | BB | 3 |
| | SO | 11 |
| | LOB | 17 |

| Inning Stats | | | | | | | | | | |
|---|---|---|---|---|---|---|---|---|---|---|
| | R: 0 | H: 0 | R: 0 | H: 1 | R: 3 | H: 4 | R: 0 | H: 0 | R: 0 | H: 0 |
| | E: 0 | LOB: 1 | E: 0 | LOB: 2 | E: 0 | LOB: 2 | E: 0 | LOB: 0 | E: 0 | LOB: 0 |
| | K: 1 | BB: 1 | K: 3 | BB: 1 | K: 2 | BB: 1 | K: 0 | BB: 0 | K: 2 | BB: 0 |
| | S: 5 | P: 9 | S: 10 | P: 14 | S: 11 | P: 15 | S: 3 | P: 3 | S: 7 | P: 7 |

| Inning Stats | | | | | | | | | | |
|---|---|---|---|---|---|---|---|---|---|---|
| | R: 0 | H: 0 | R: 0 | H: 1 | R: 1 | H: 2 | 1B: 6 | SF: 0 | WP: 0 | PA: 35 |
| | E: 0 | LOB: 0 | E: 0 | LOB: 1 | E: 0 | LOB: 1 | 2B: 1 | SAC: 0 | PB: 0 | |
| | K: 2 | BB: 0 | K: 1 | BB: 0 | K: 0 | BB: 0 | 3B: 0 | DP: 0 | SB: 2 | |
| | S: 7 | P: 7 | S: 6 | P: 6 | S: 5 | P: 5 | HR: 1 | HBP: 0 | CS: 0 | |

| PITCHER | | IP | WLS | BF | H | R | ER | SO | BB | IBB | HBP | BLK | WP | HR | S | P | ERA | WHIP |
|---|---|---|---|---|---|---|---|---|---|---|---|---|---|---|---|---|---|---|
| 29 John Smoltz, R<br>ERA: 5.16 | (1, 1) | 7.0 | L | 30 | 6 | 3 | 3 | 11 | 2 | 1 | 0 | 0 | 0 | 0 | 49 | 61 | 3.86 | 1.143 |
| Terry Mulholland, L<br>ERA: 6.43 | (8, 1) | 0.2 | | 4 | 2 | 1 | 1 | 0 | 0 | 0 | 0 | 0 | 0 | 1 | 4 | 4 | 13.50 | 3.000 |
| Russ Springer, R<br>ERA: | (8, 1) | 0.1 | | 1 | 0 | 0 | 0 | 0 | 0 | 0 | 0 | 0 | 0 | 0 | 1 | 1 | 0.00 | 0.000 |

| PITCHER | IP | WLS | BF | H | R | ER | SO | BB | IBB | HBP | BLK | WP | HR | S | P | ERA | WHIP |
|---|---|---|---|---|---|---|---|---|---|---|---|---|---|---|---|---|---|